

# CBA-A14B LWD RM 200MD (FIELD PRINT)

IDF

Format: VISION Service RM Log

Vertical Scale: 1:200

Graphics File Created: 10-Apr-2009 11:52

## PIP SUMMARY

Density Samples †

Neutron Samples †

‡ ARC Gamma Ray Samples

‡ ARC Resistivity Samples

<p><b>Rate of Penetration, Averaged over Last 5ft (ROP5_RM)</b> (M/HR)</p> <p style="text-align: center;">200 ————— 0</p>	<p><b>ARC Phase-Shift Resistivity 40-in. at 2 MHz (P40H)</b> (OHMM)</p> <p style="text-align: center;">0.2 ————— 2000</p>	
<p><b>ARC Gamma Ray (GR_ARC)</b> (GAPI)</p> <p style="text-align: center;">0 ————— 200</p>	<p><b>ARC Phase-Shift Resistivity 34-in. at 2 MHz (P34H)</b> (OHMM)</p> <p style="text-align: center;">0.2 ————— 2000</p>	<p><b>Thermal Neutron Porosity (TNPH)</b> (PU)</p> <p style="text-align: center;">45 ————— -15</p>
<p><b>Vertical Hole Diameter (VERD)</b> (IN)</p> <p style="text-align: center;">6 ————— 16</p>	<p><b>ARC Phase-Shift Resistivity 28-in. at 2 MHz (P28H)</b> (OHMM)</p> <p style="text-align: center;">0.2 ————— 2000</p>	<p><b>Bulk Density, Bottom (ROBB)</b> (G/C3)</p> <p style="text-align: center;">1.85 ————— 2.85</p>
<p><b>Horizontal Hole Diameter (HORD)</b> (IN)</p> <p style="text-align: center;">6 ————— 16</p>	<p><b>ARC Phase-Shift Resistivity 22-in. at 2 MHz (P22H)</b> (OHMM)</p> <p style="text-align: center;">0.2 ————— 2000</p>	<p><b>Photoelectric Factor, Bottom (PEB)</b> (----)</p> <p style="text-align: center;">0 ————— 10</p>
<p><b>Density Time After Bit (TAB_DEN)</b> (HR)</p> <p style="text-align: center;">0 ————— 10</p>	<p><b>ADN Rotational Speed (RPM_ADN)</b> (RPM)</p> <p style="text-align: center;">0 ————— 250</p>	<p><b>ARC Phase-Shift Resistivity 16-in. at 2 MHz (P16H)</b> (OHMM)</p> <p style="text-align: center;">0.2 ————— 2000</p>
		<p><b>Bulk Density Correction, Bottom (DRHB)</b> (G/C3)</p> <p style="text-align: center;">-0.75 ————— 0.25</p>

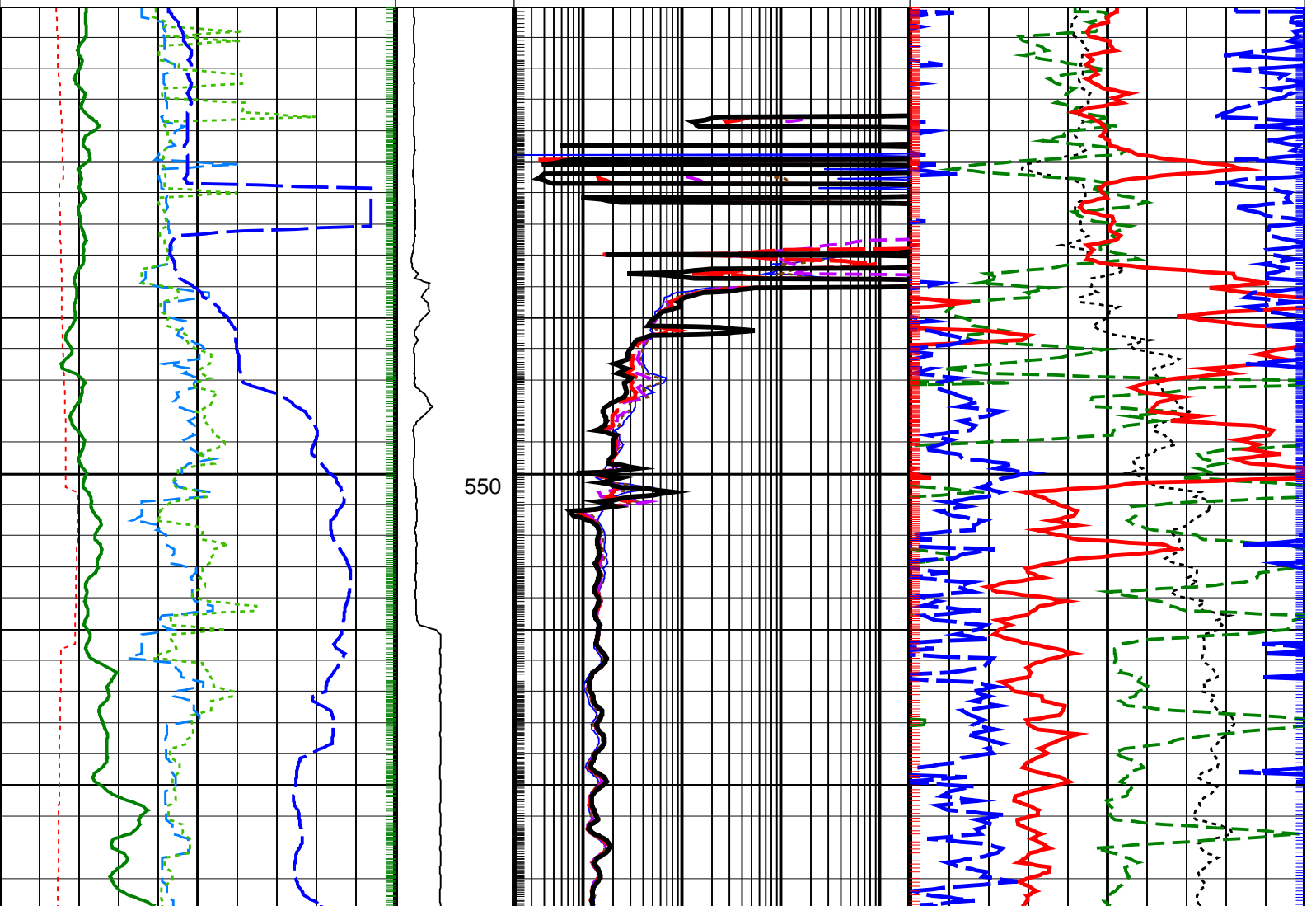

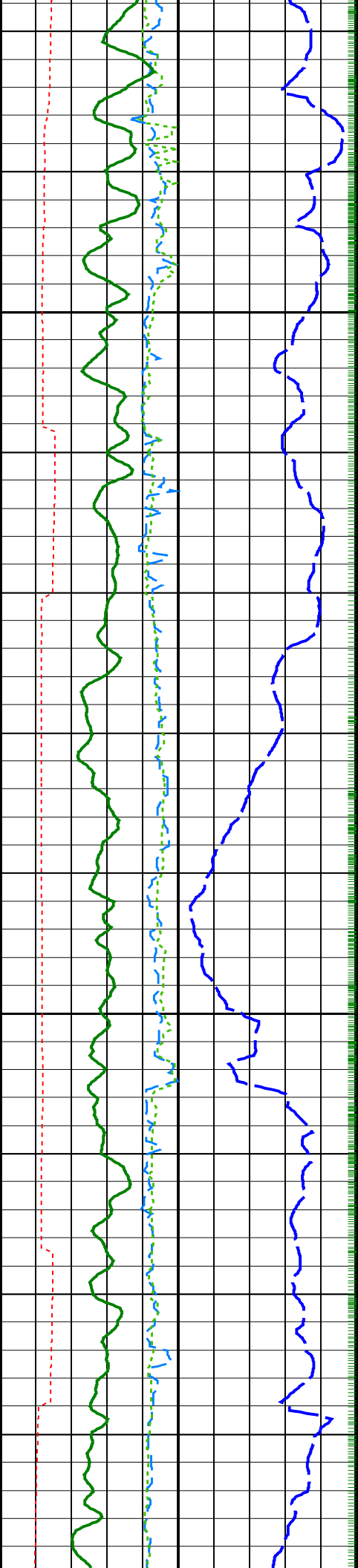

575

600

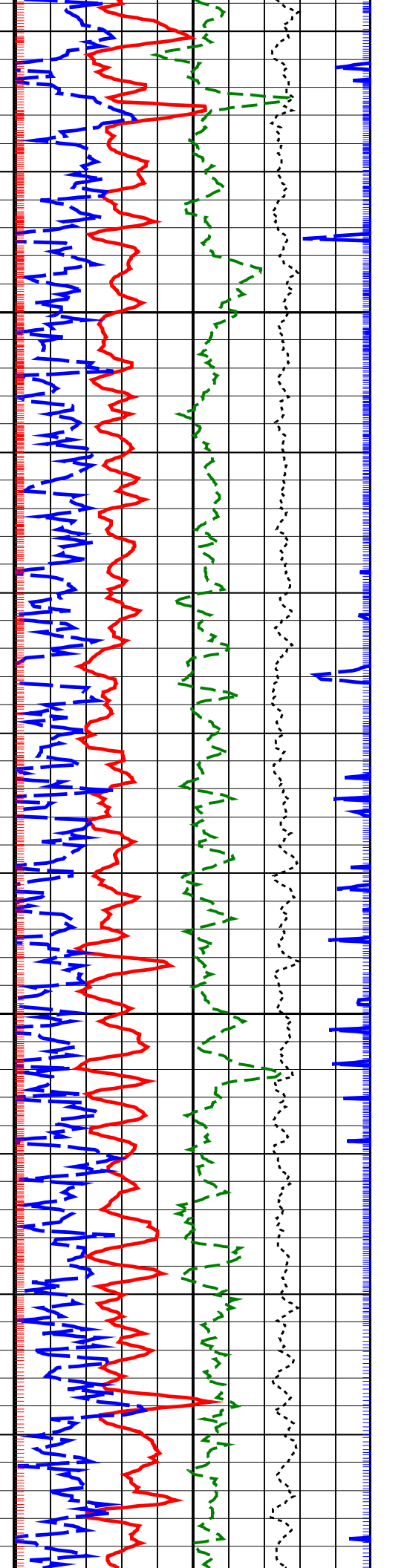
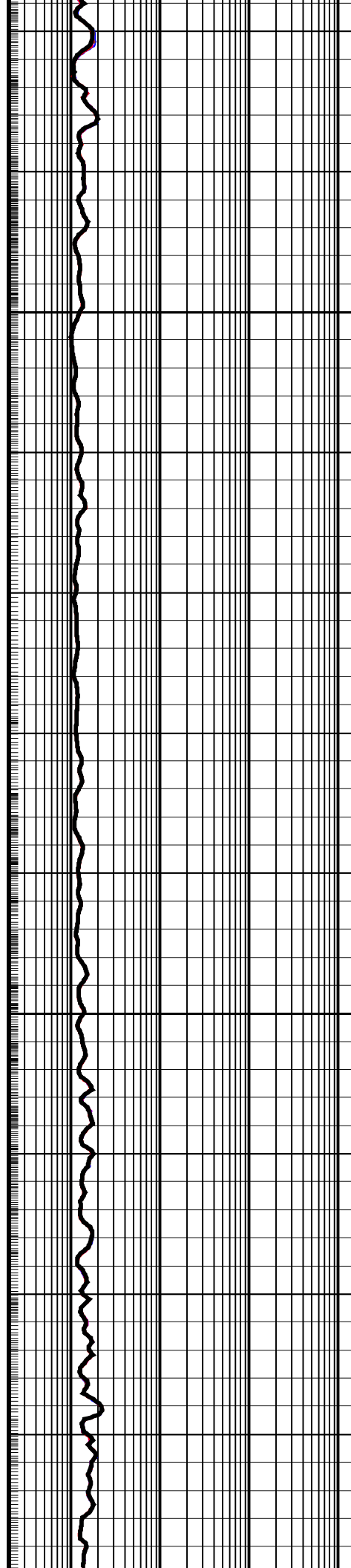

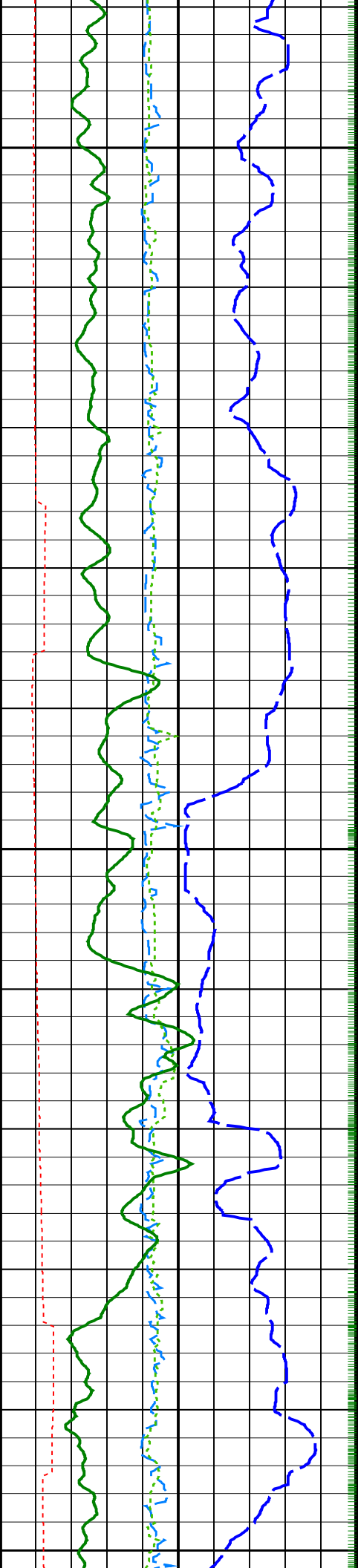

625

650

675

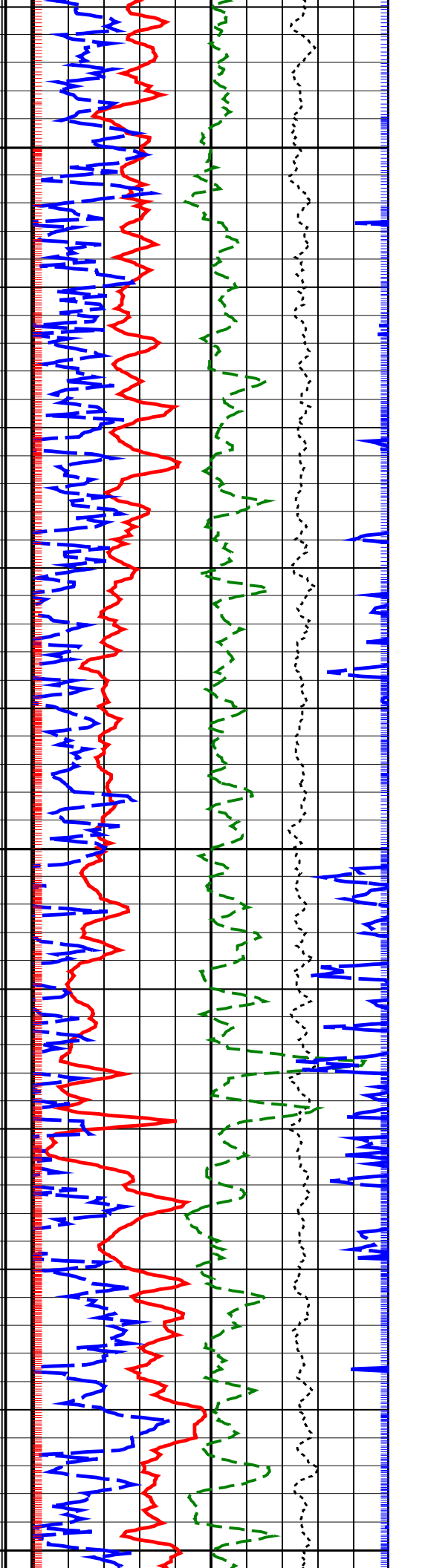
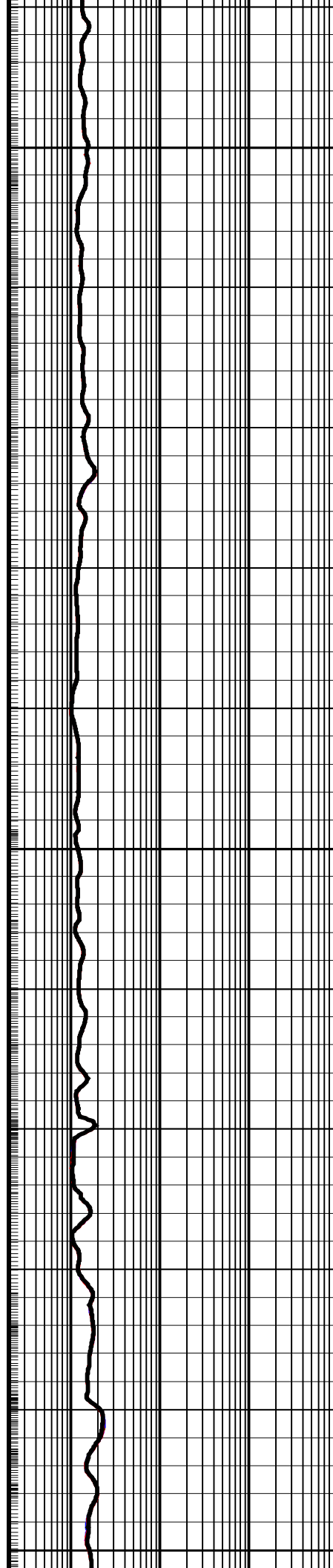

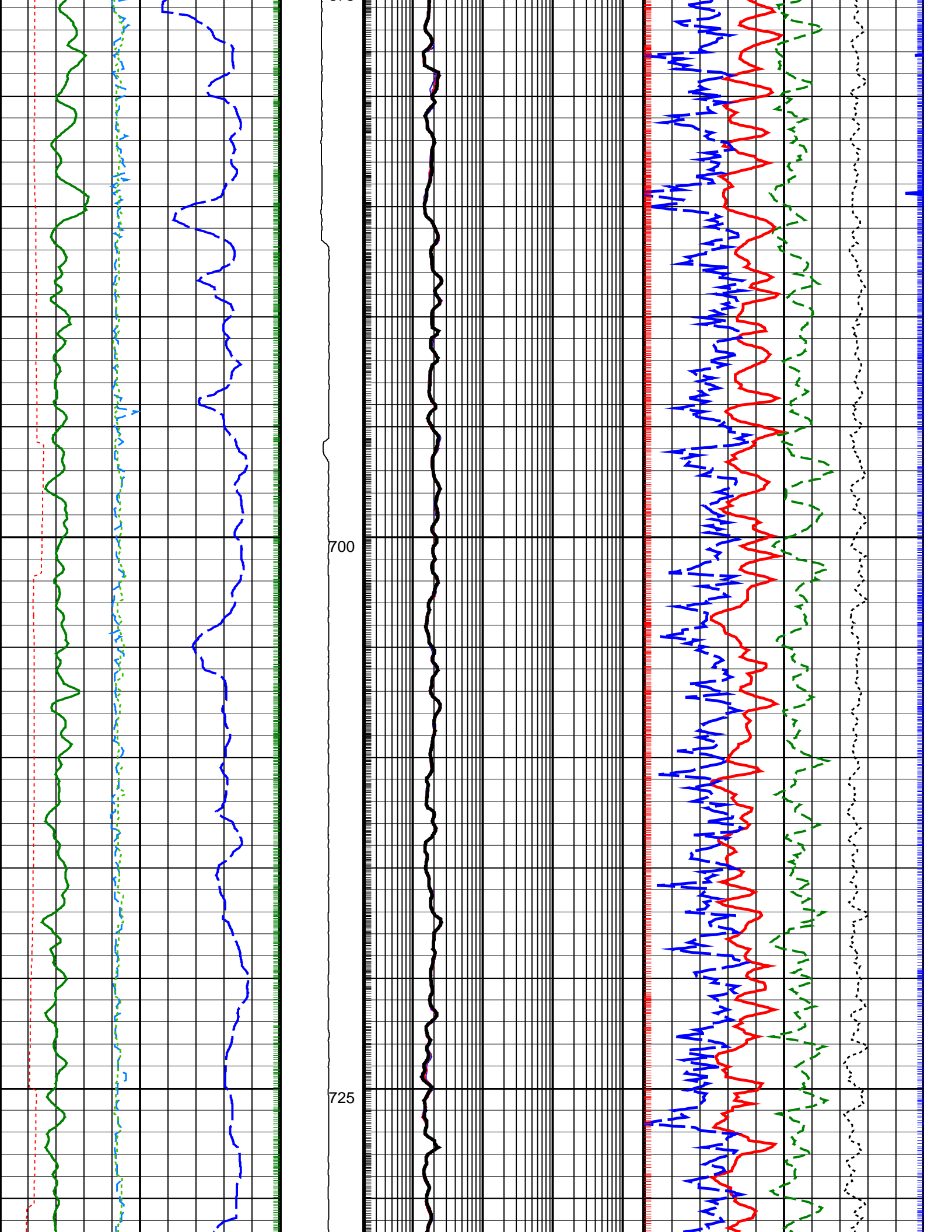

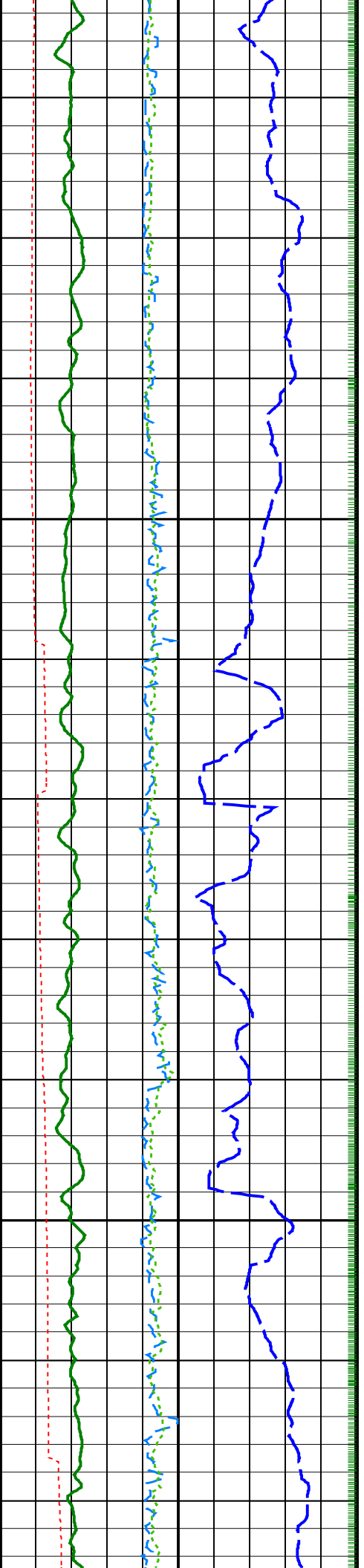

750

775

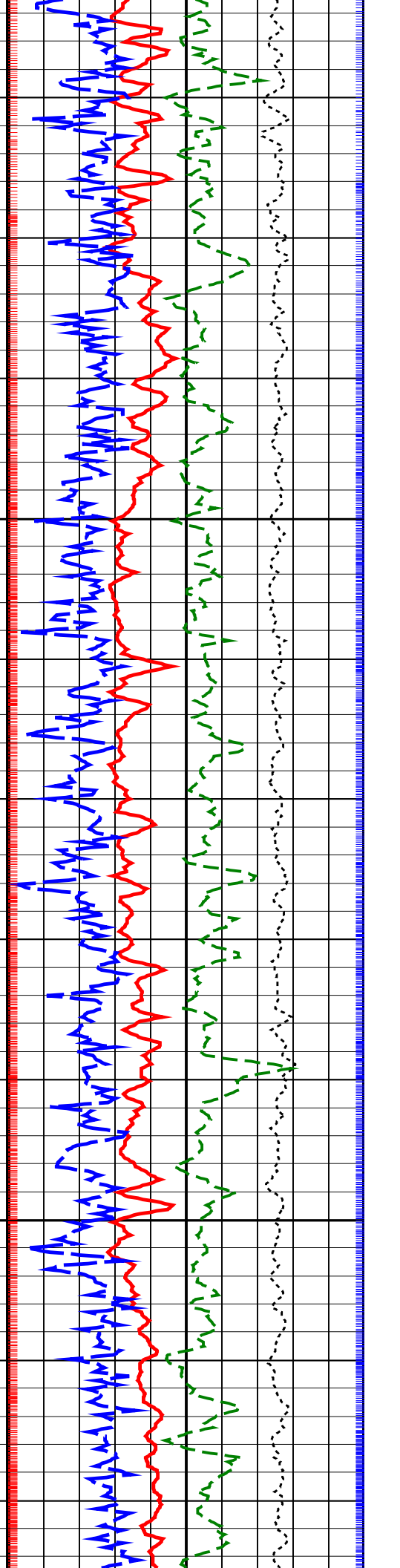
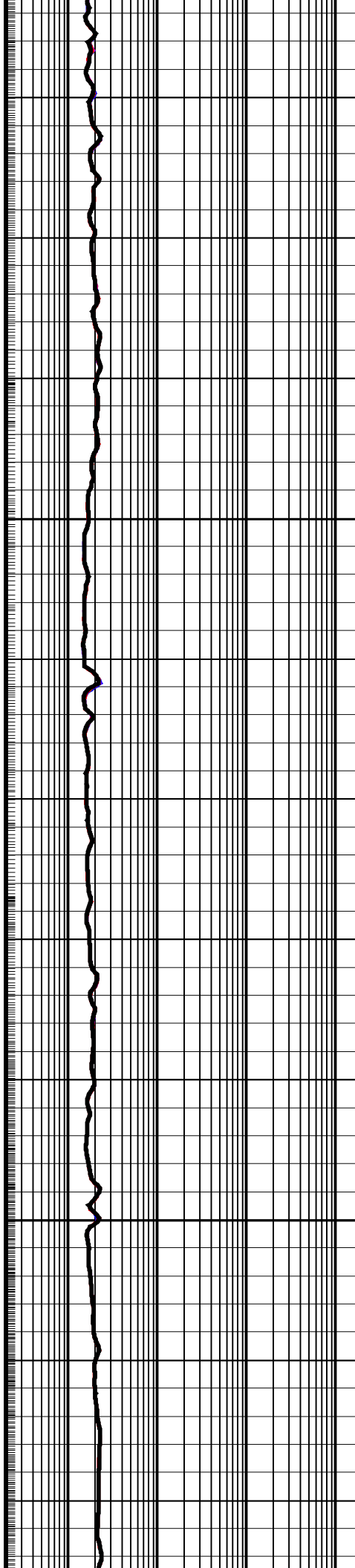

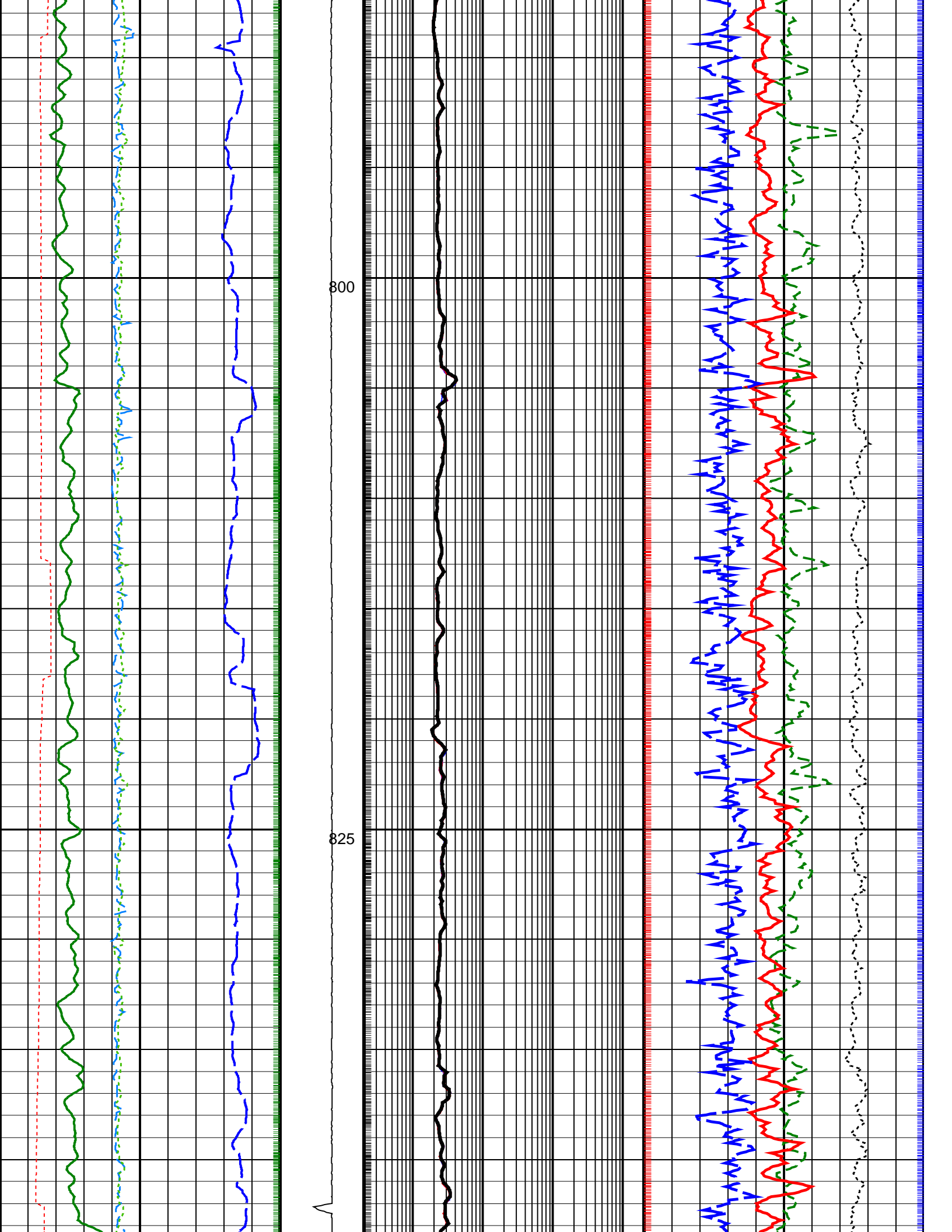

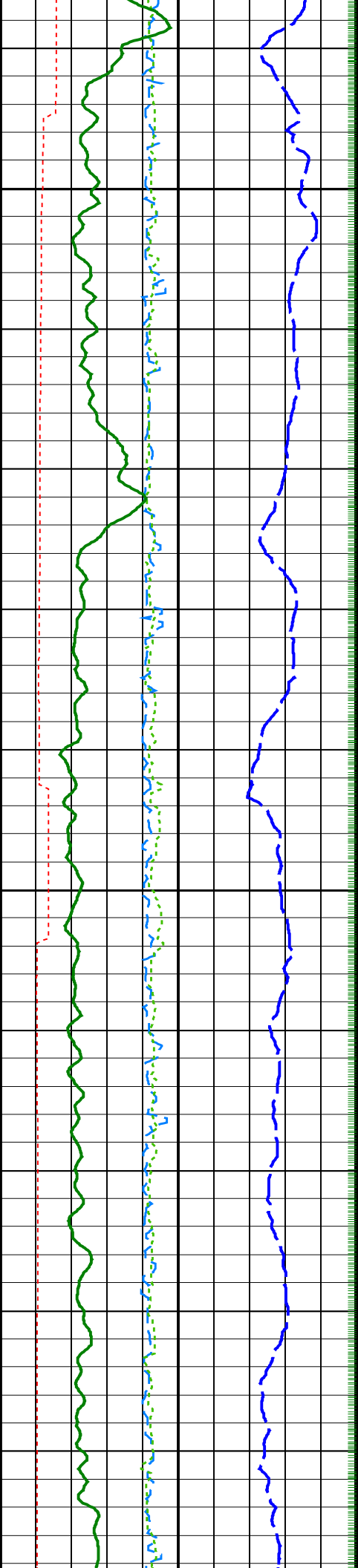

850

875

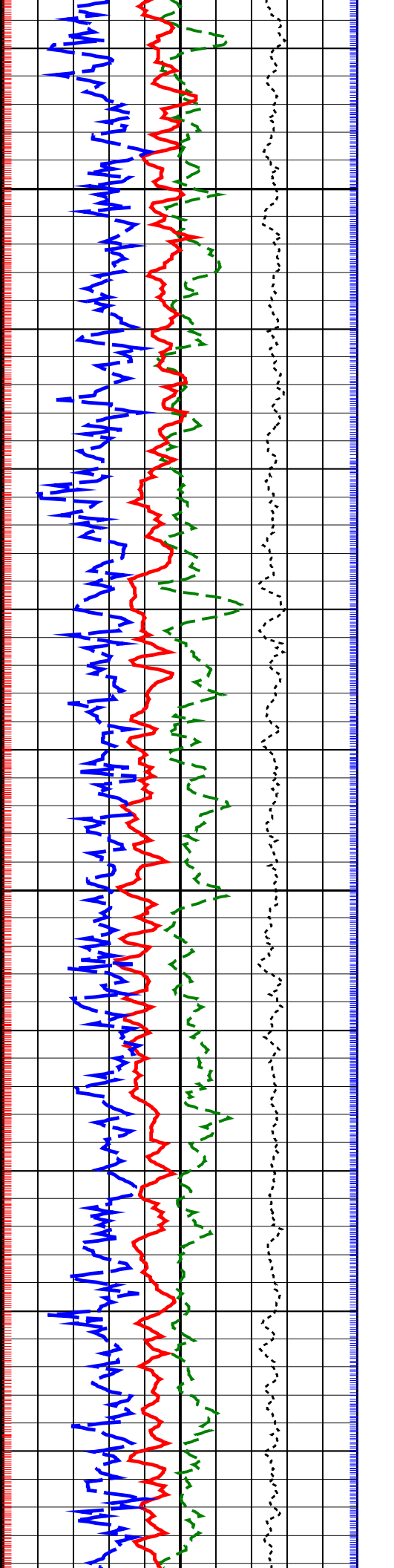
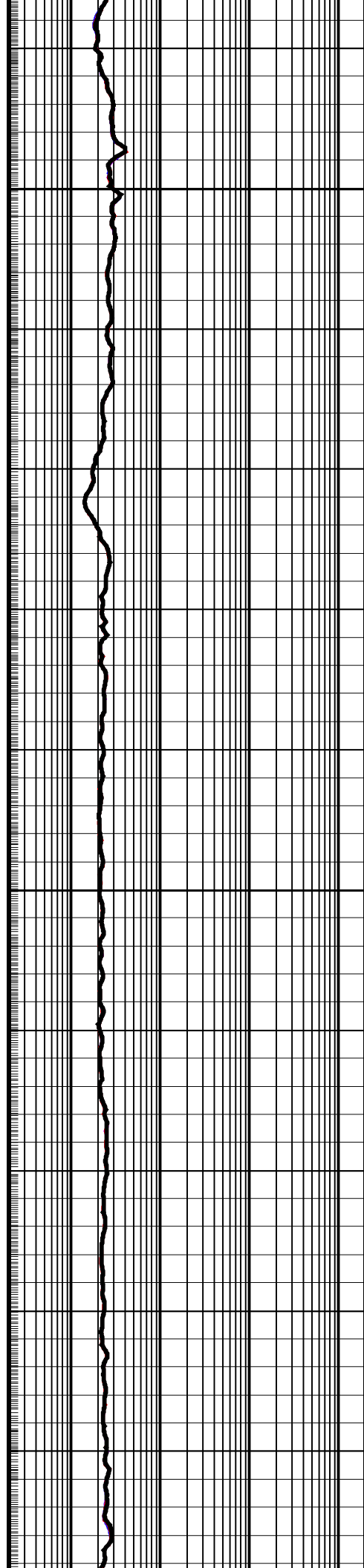

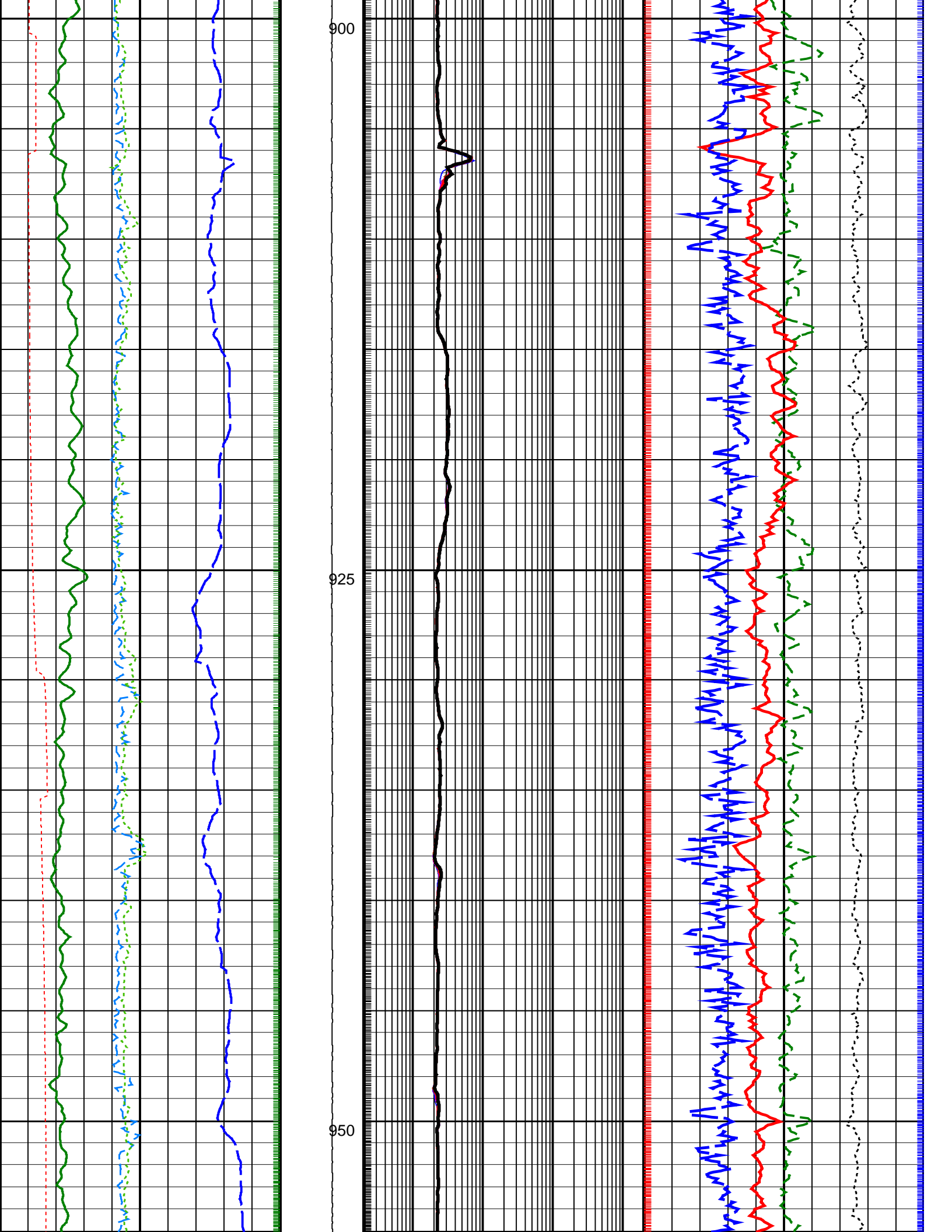



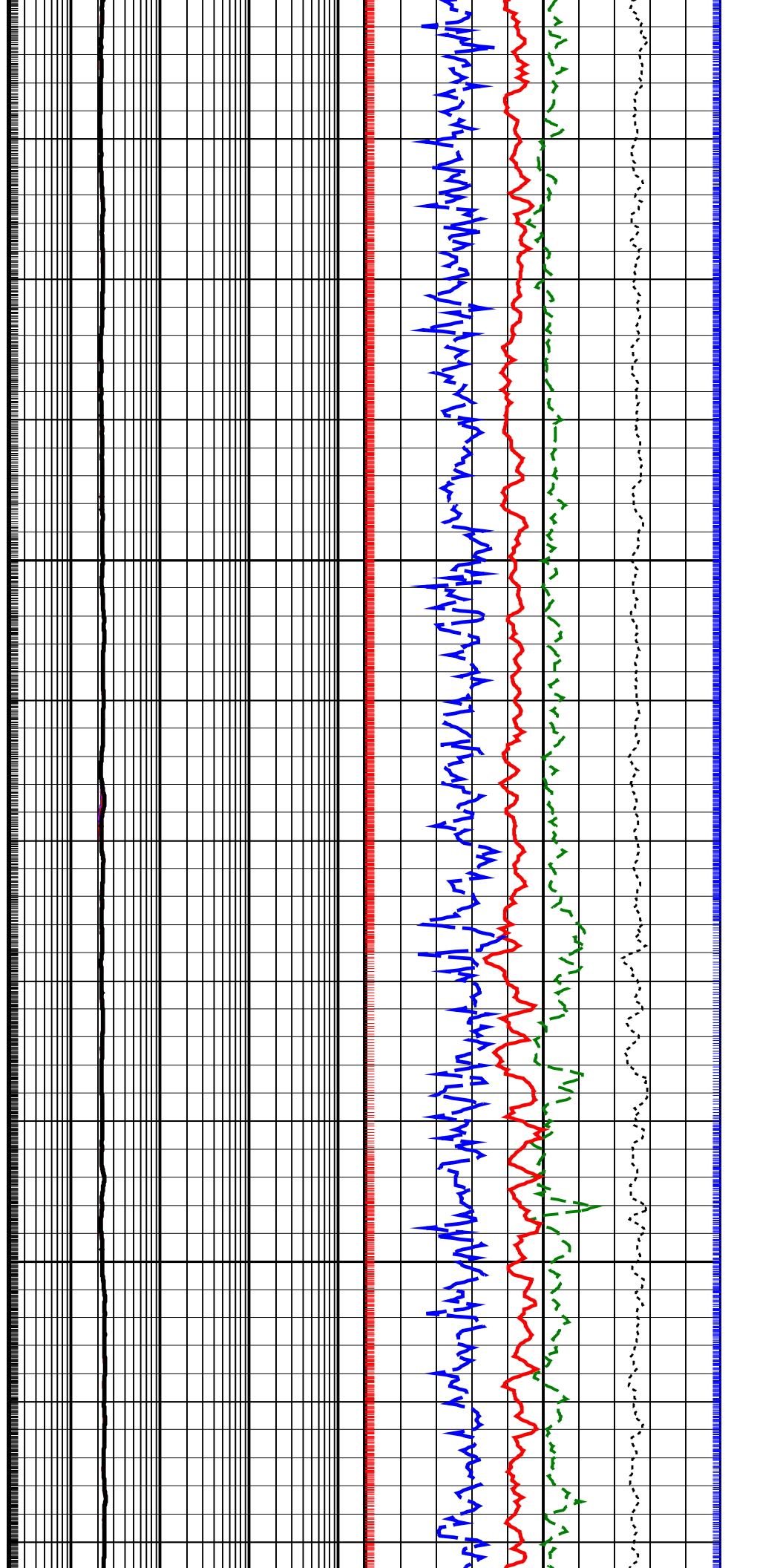
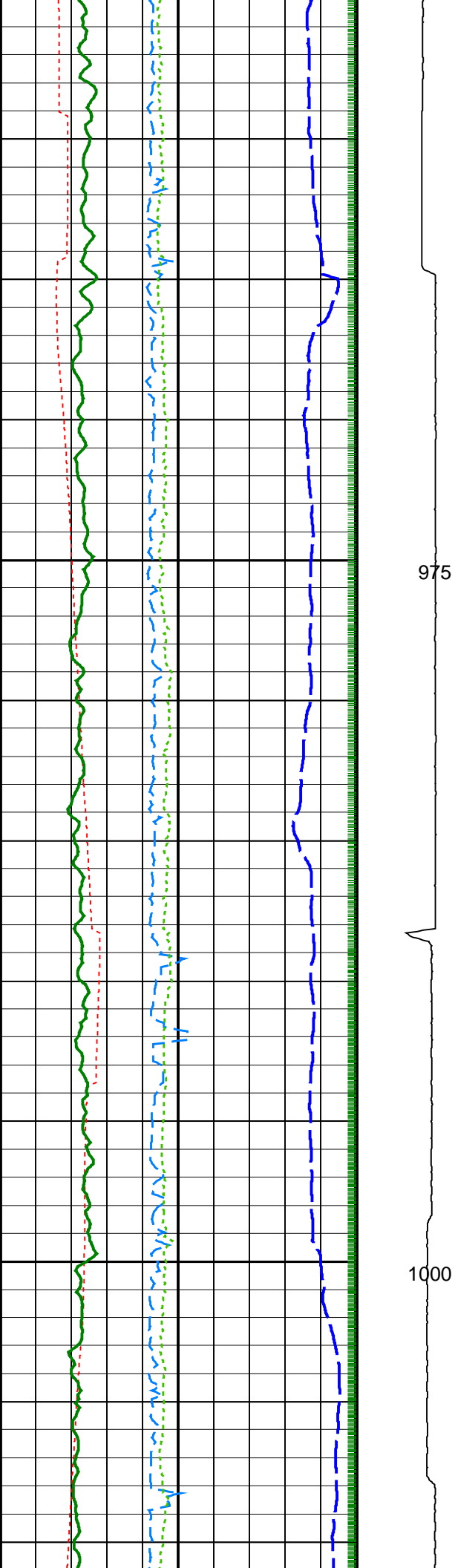

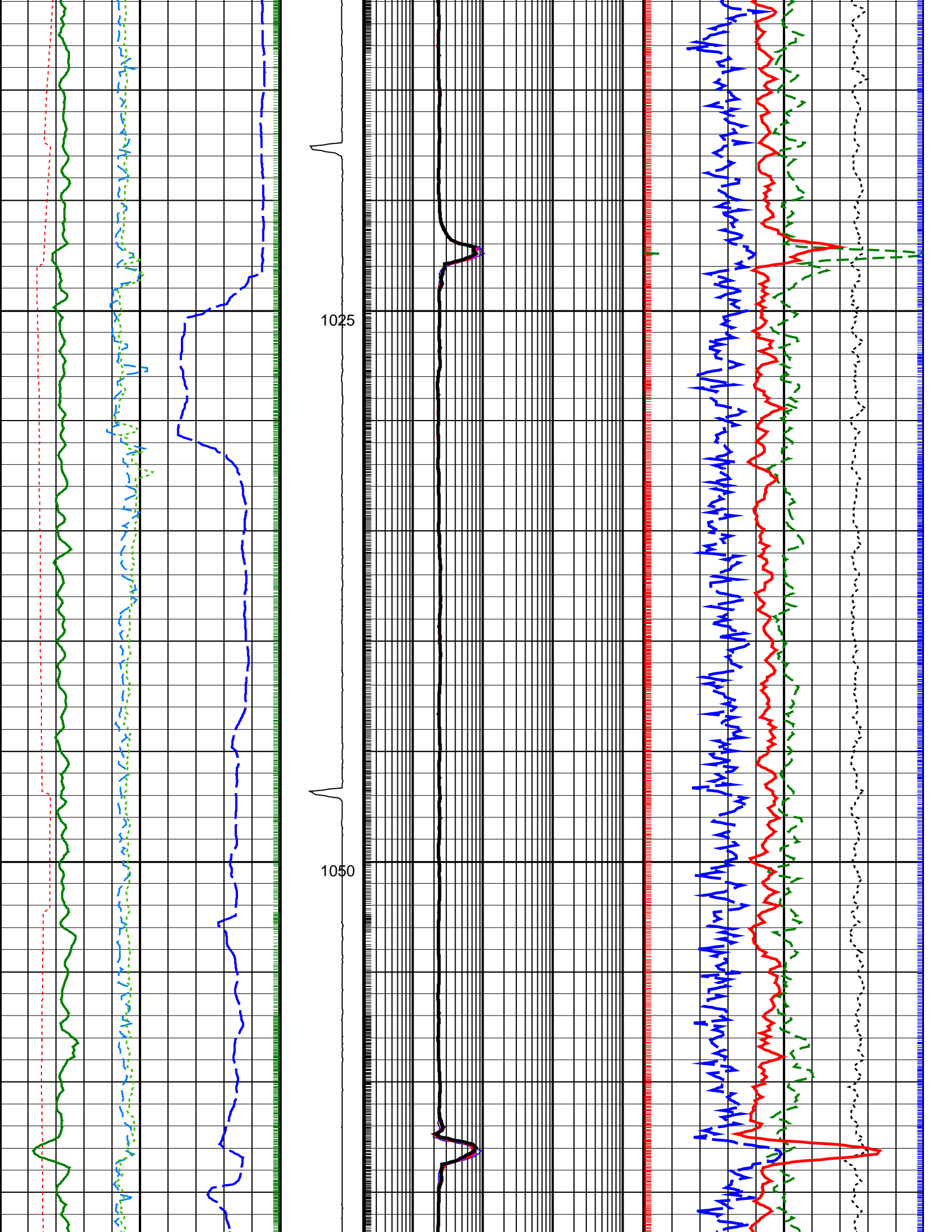

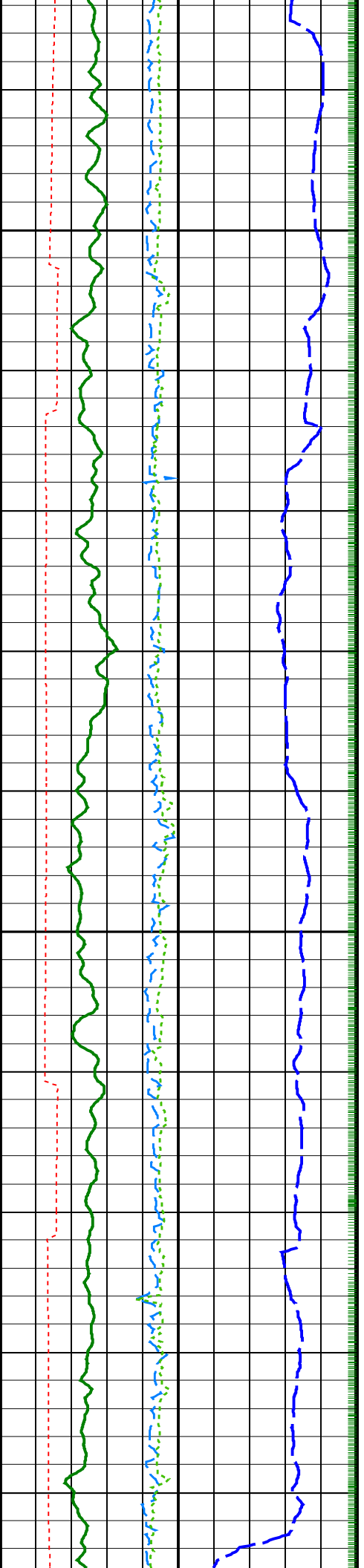

1075

1100

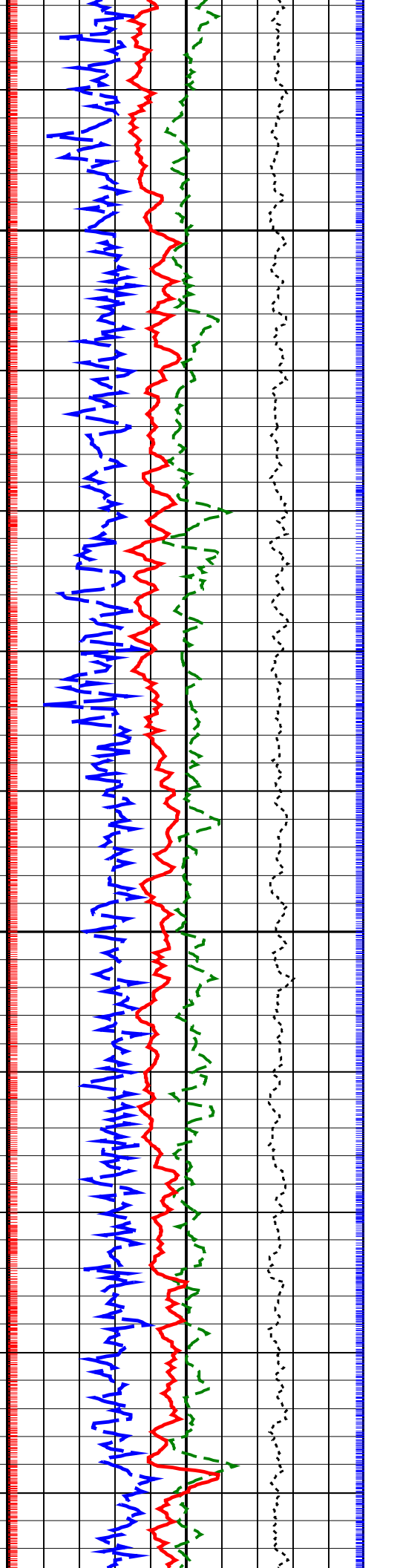
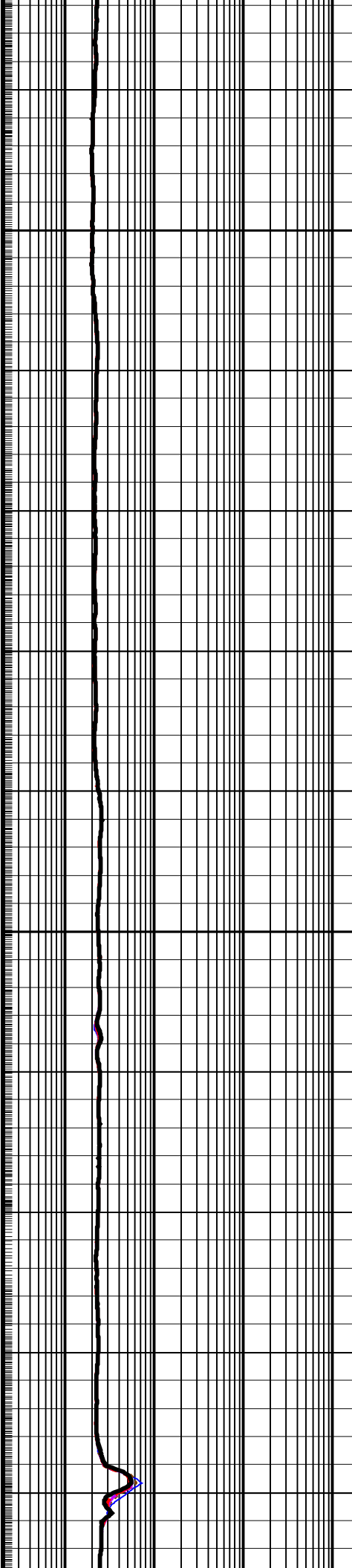



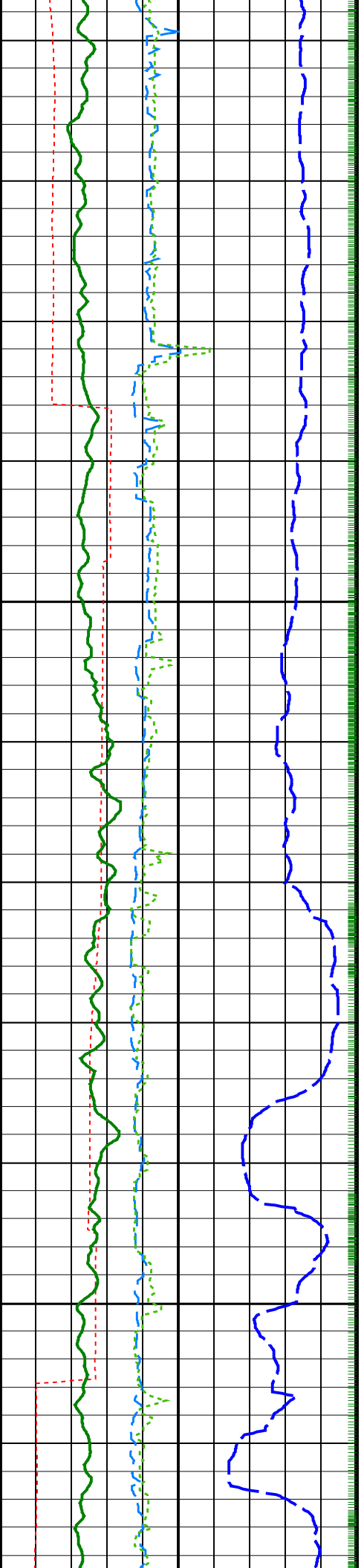

1200

1225

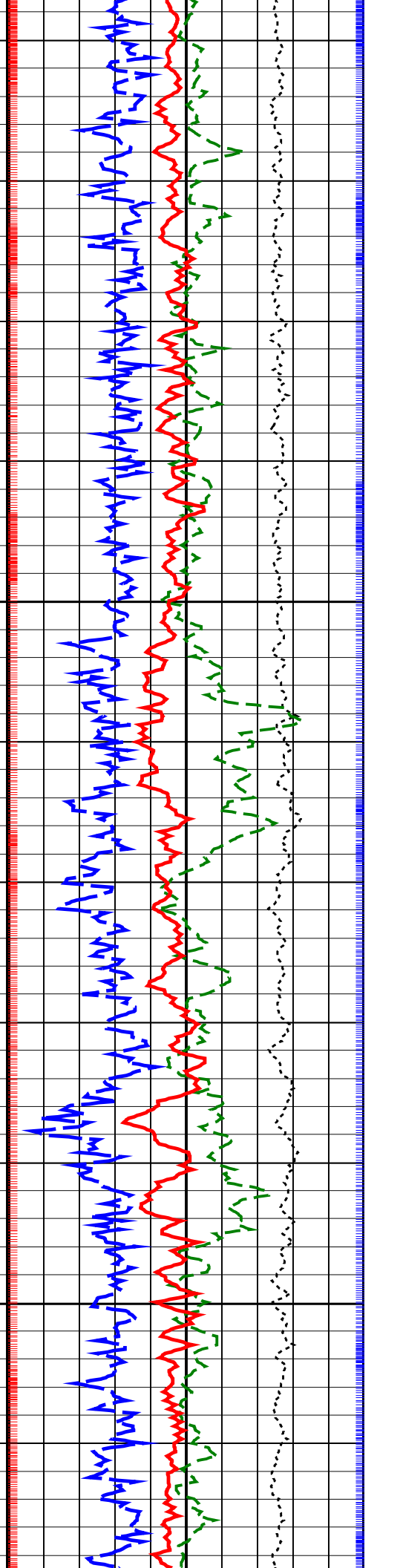
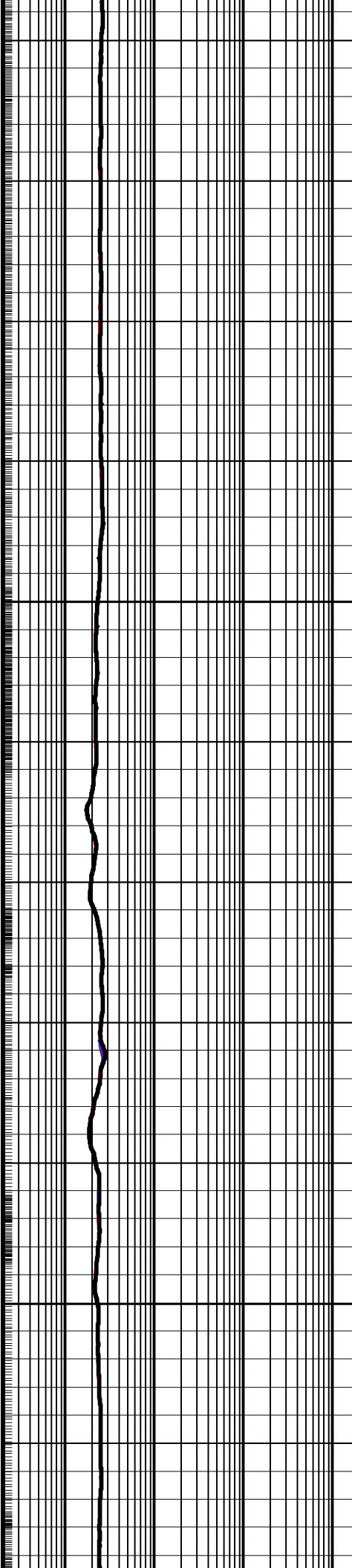

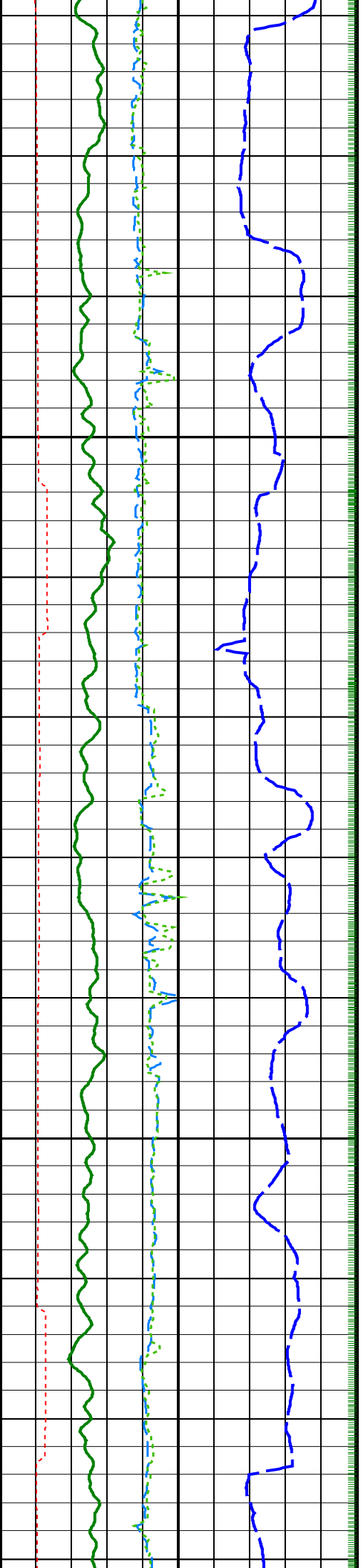

1250

1275

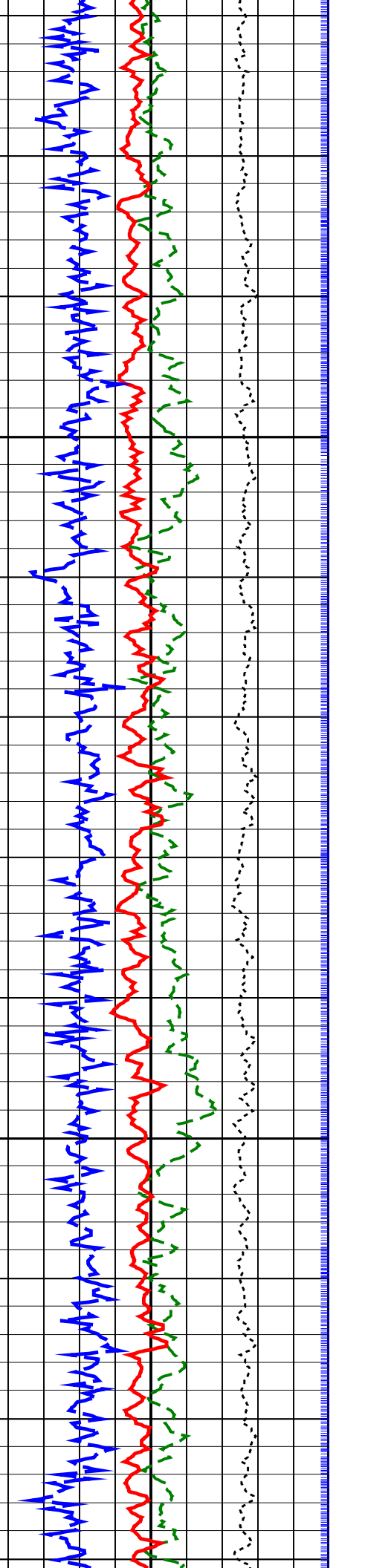
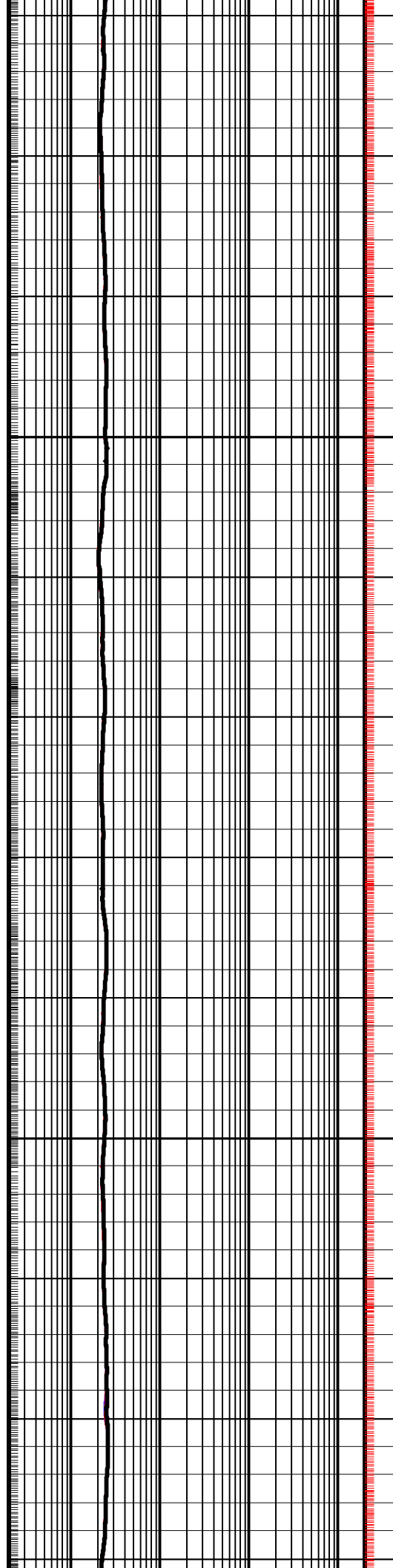

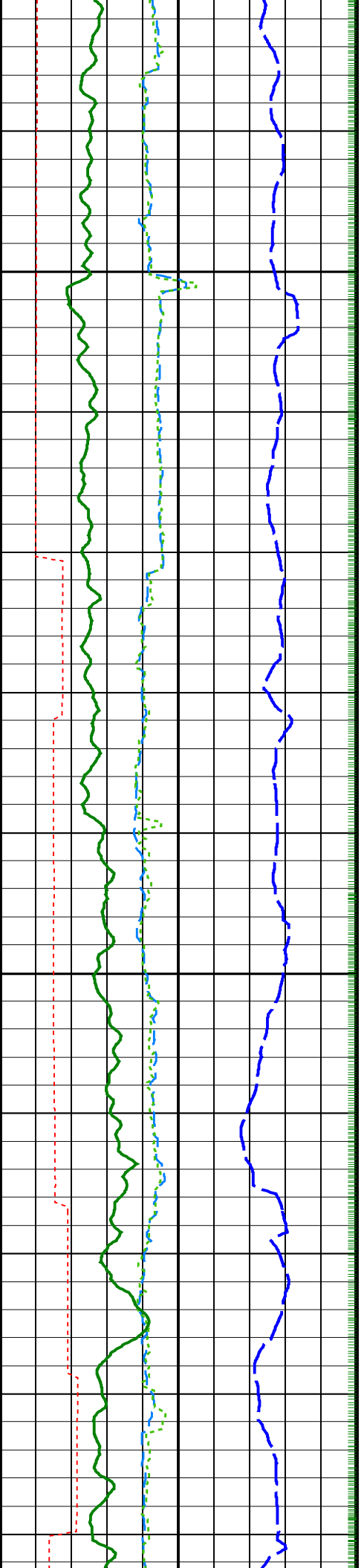

1300

1325

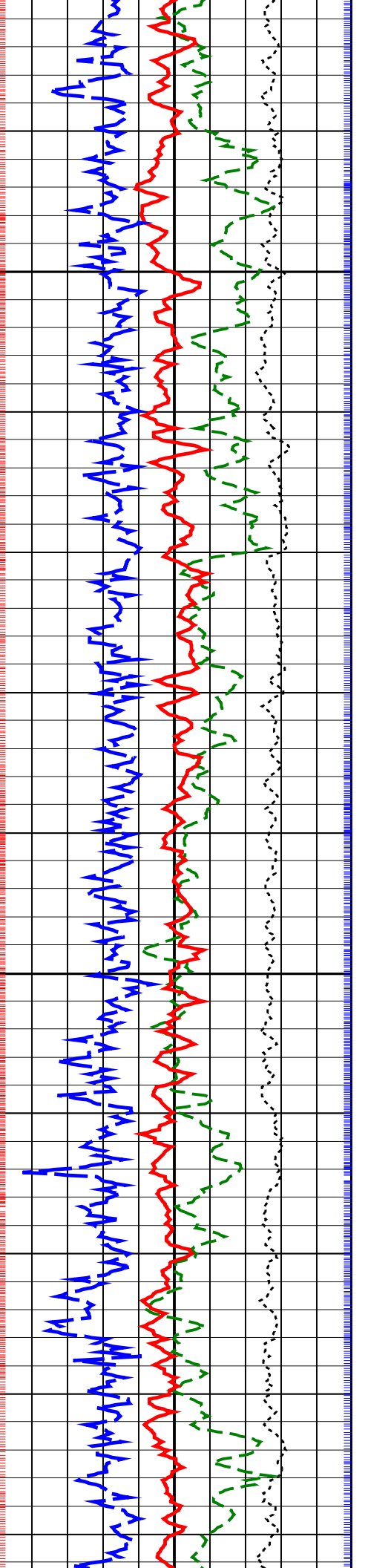
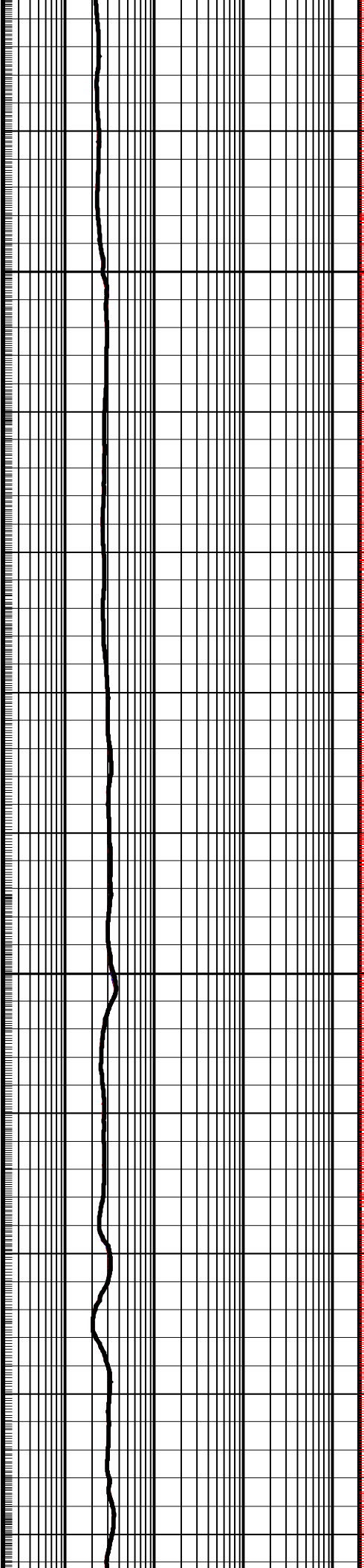

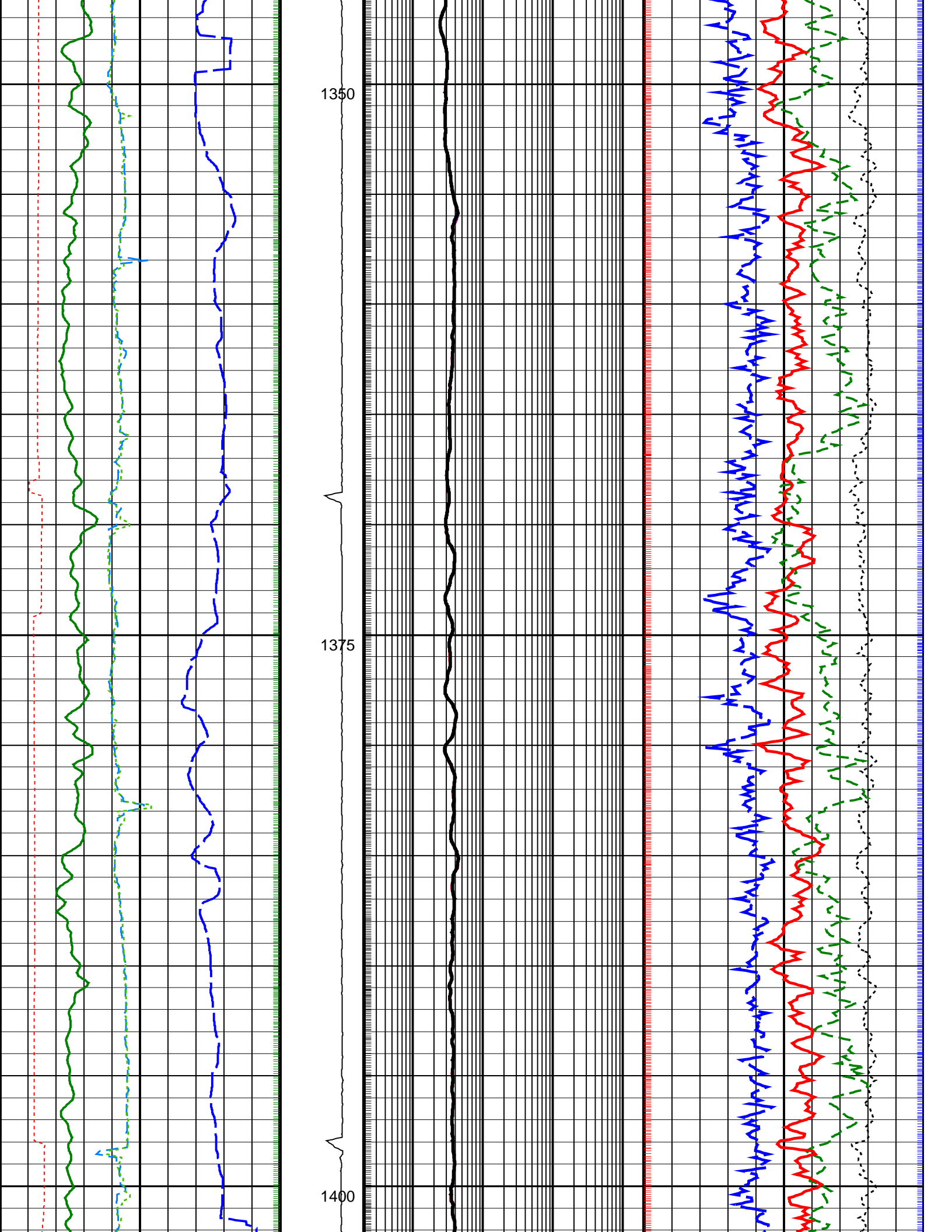



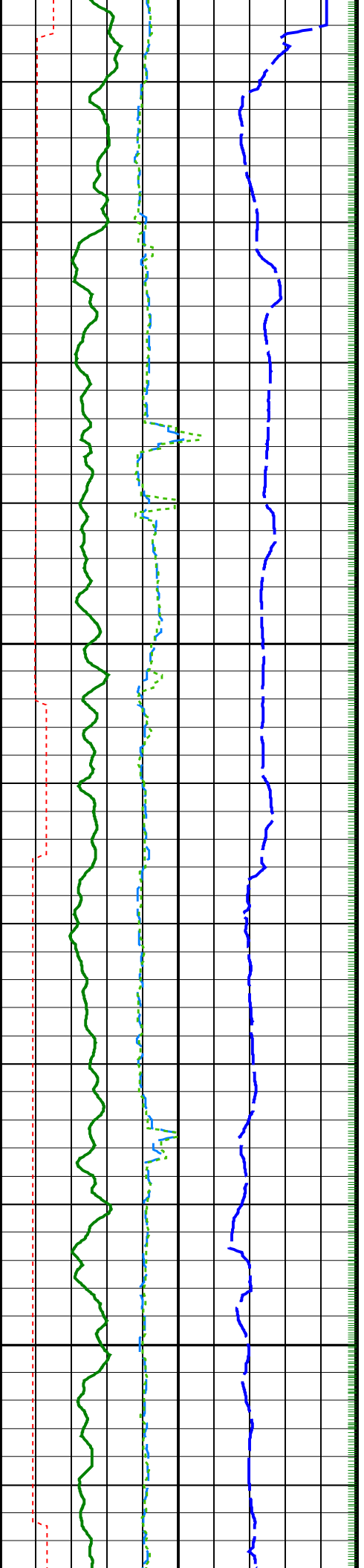

1425

1450

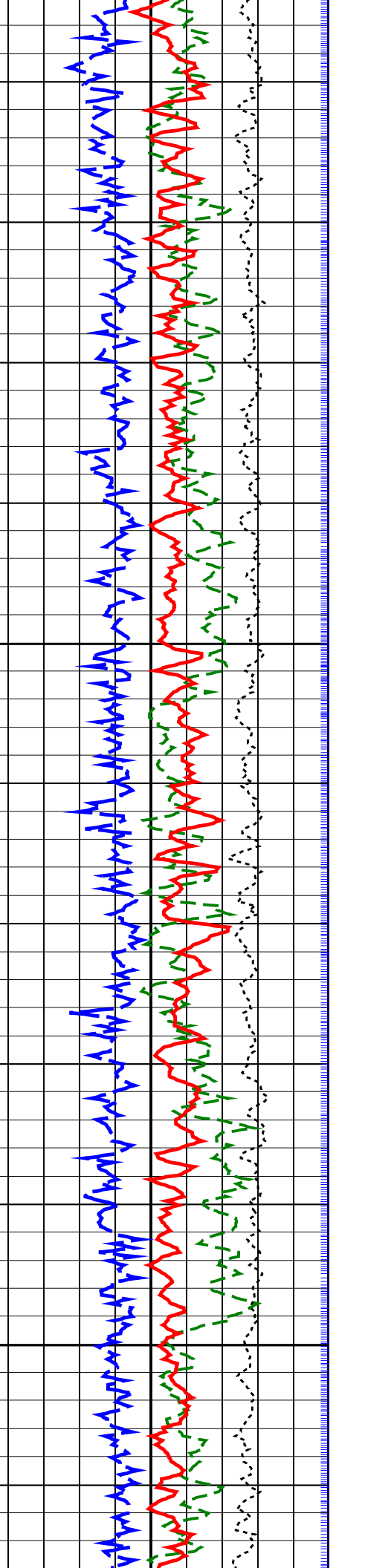
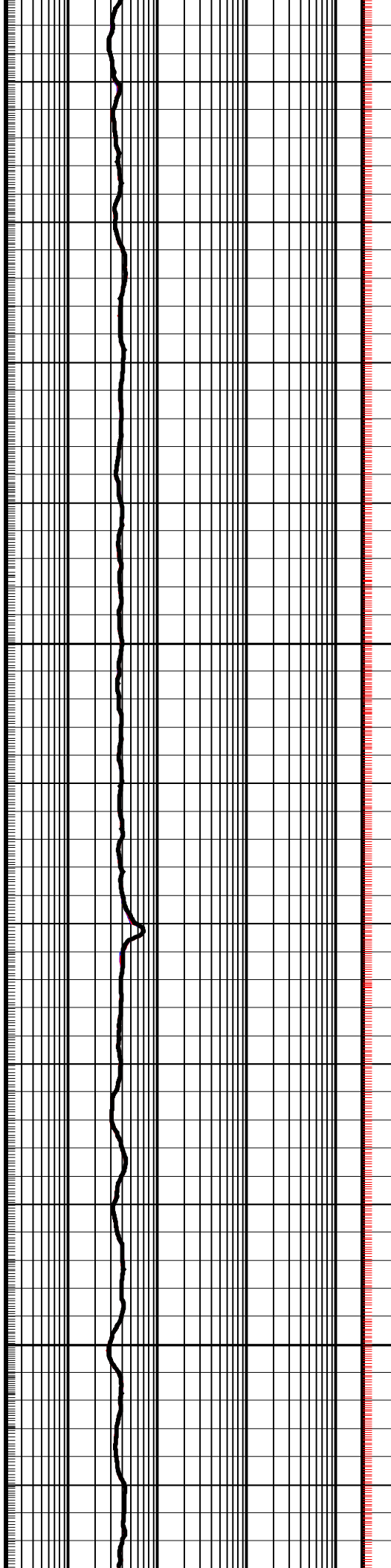

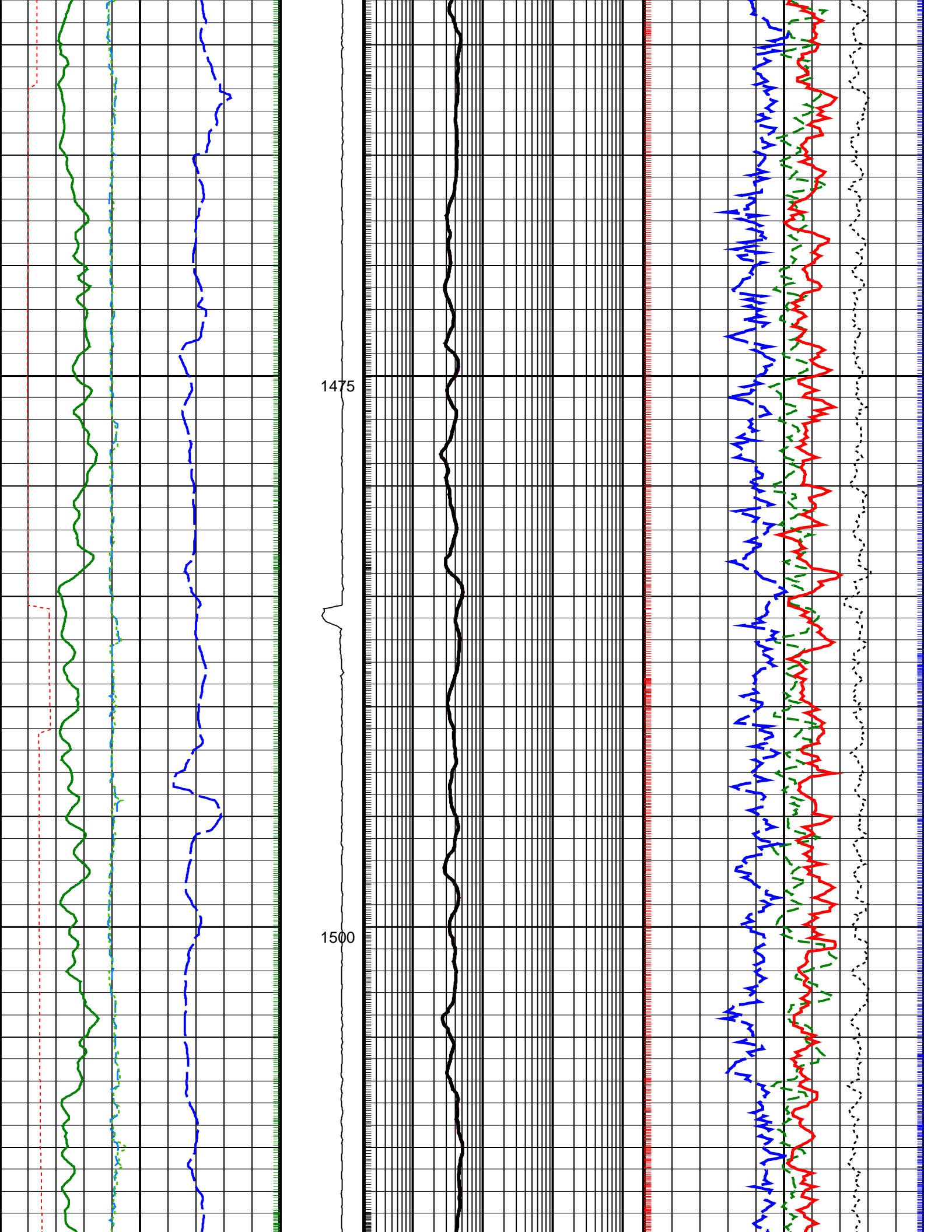

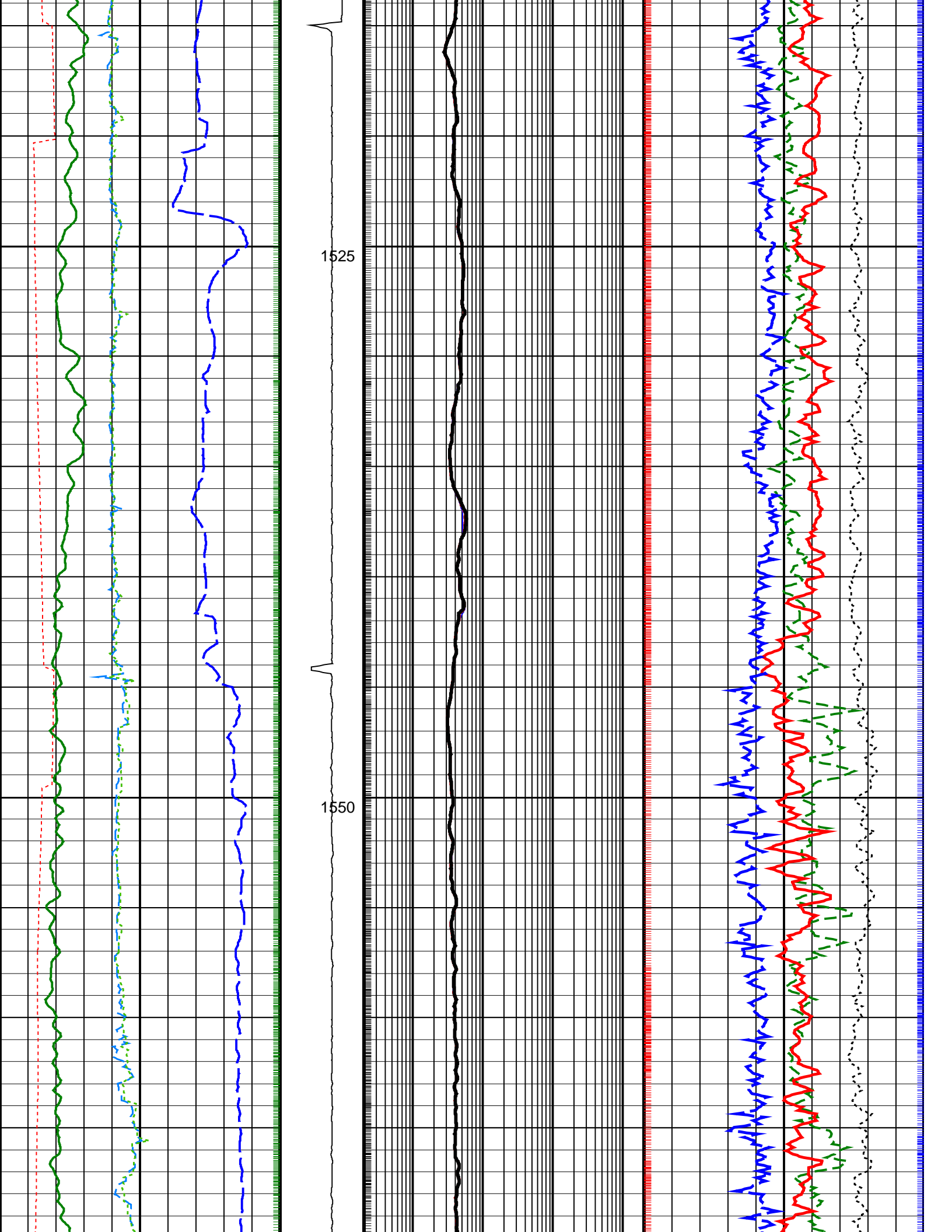

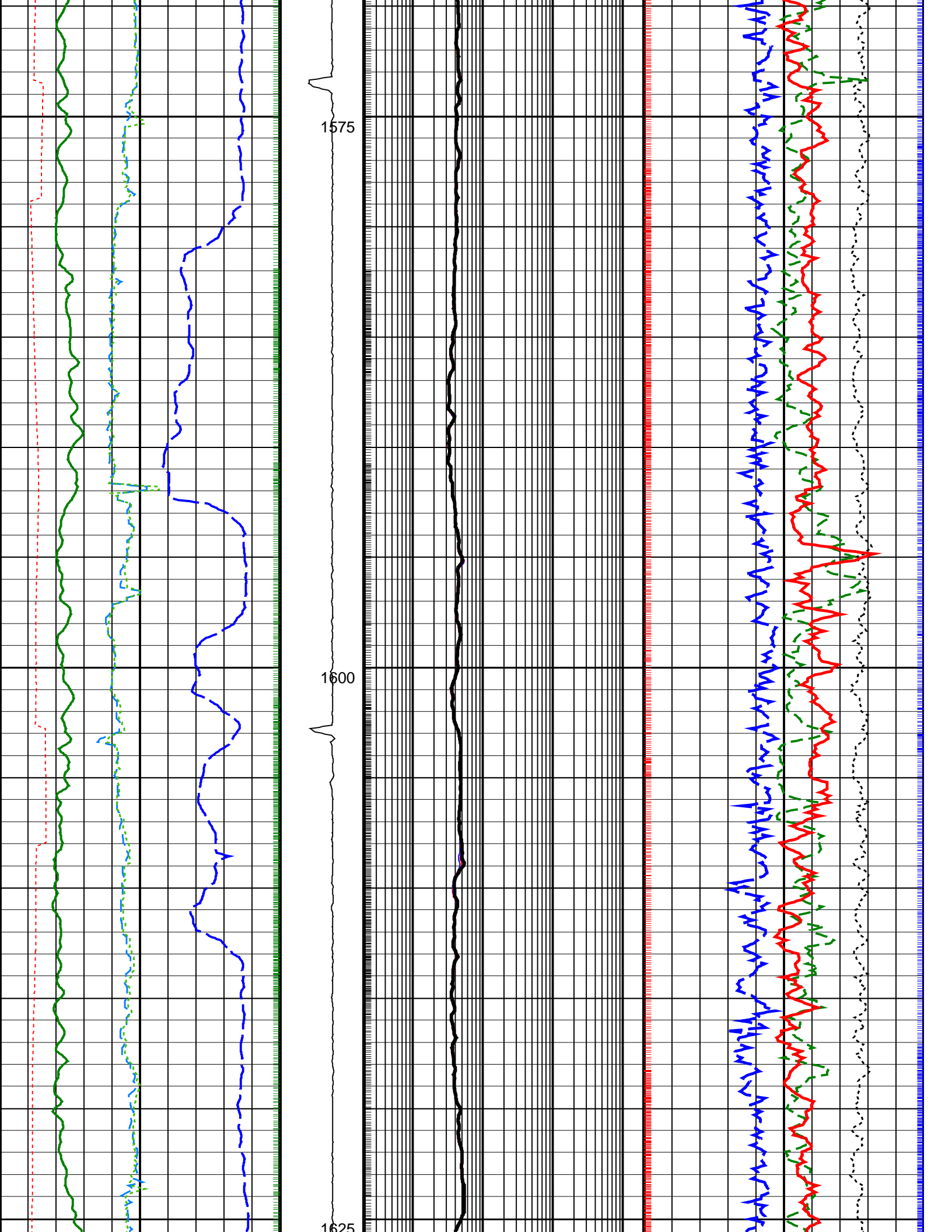

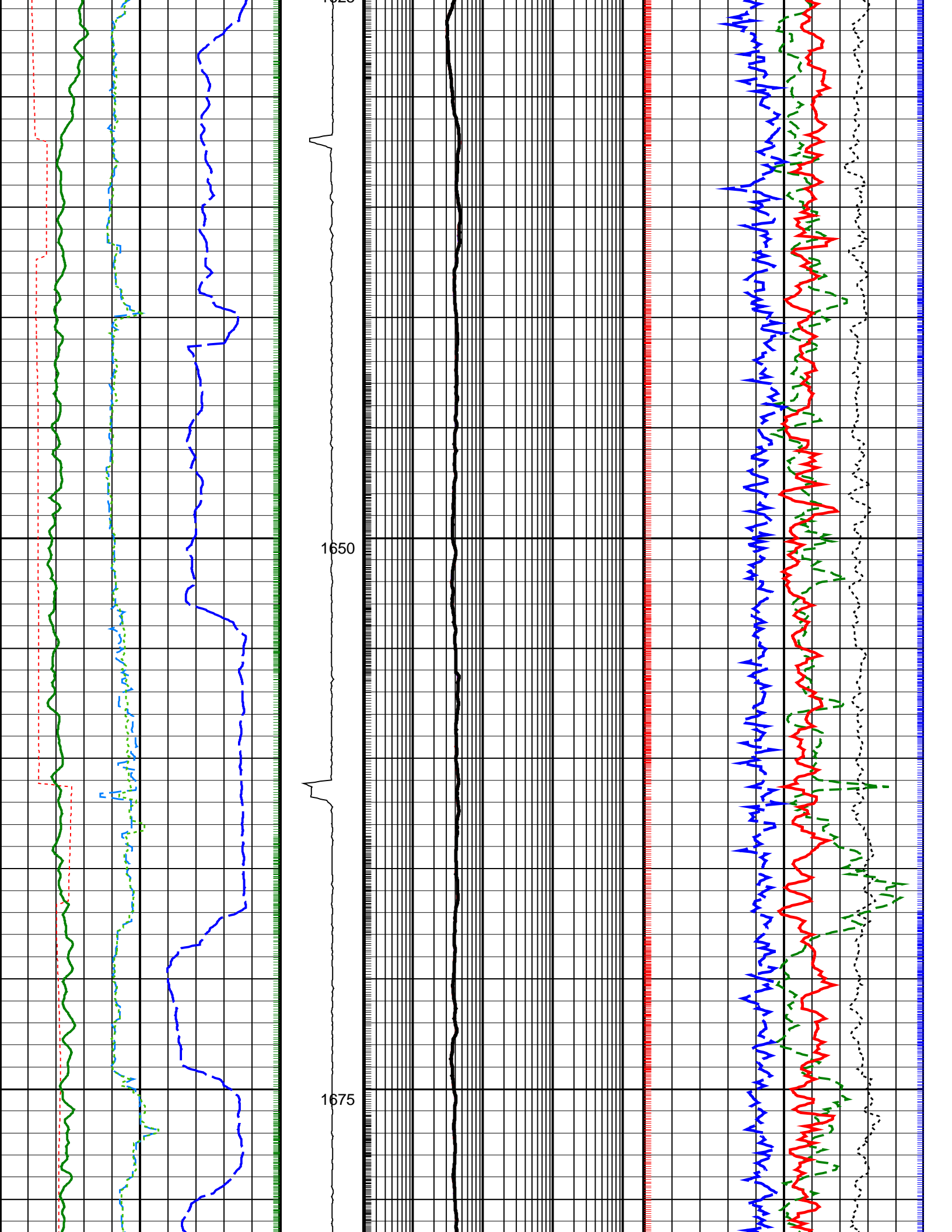

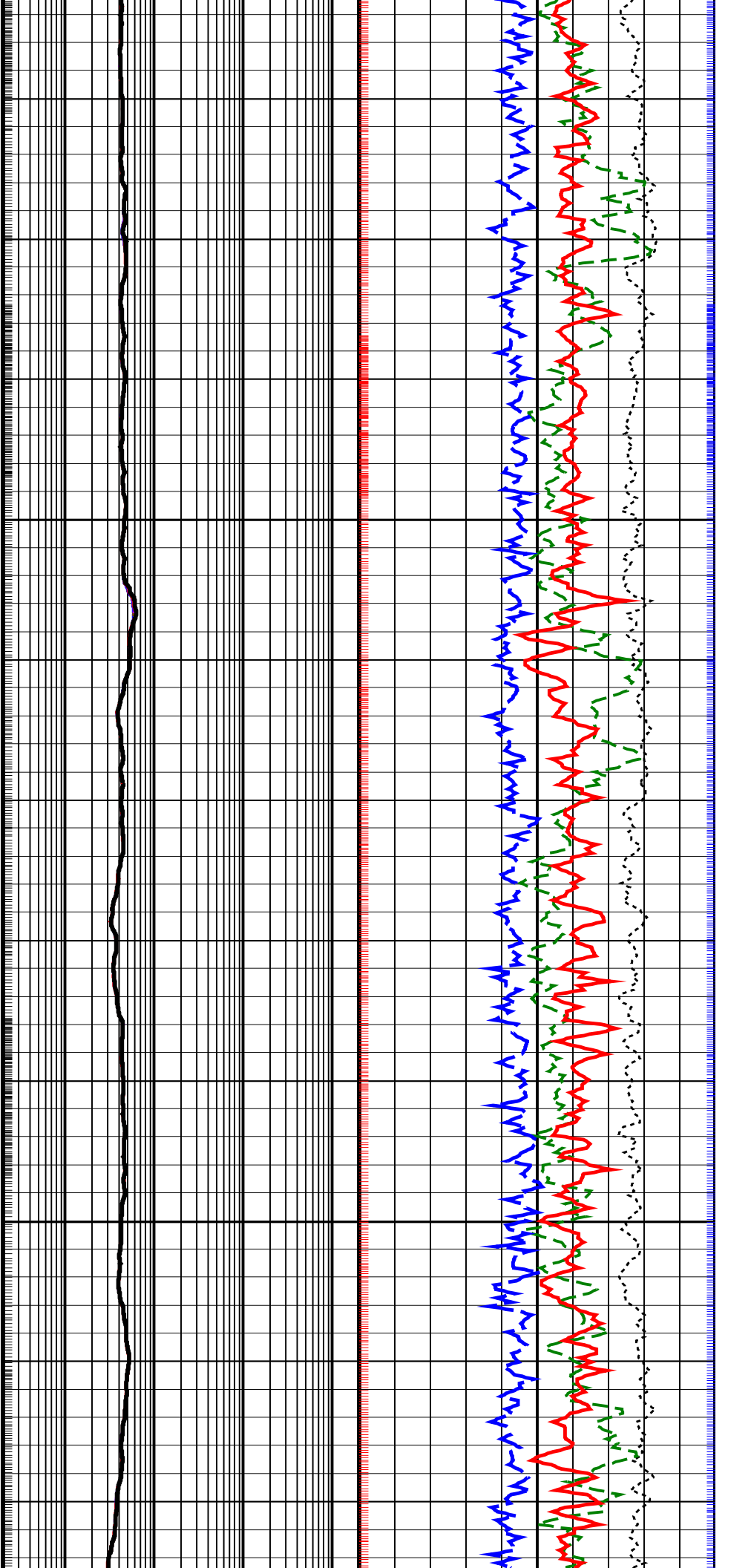
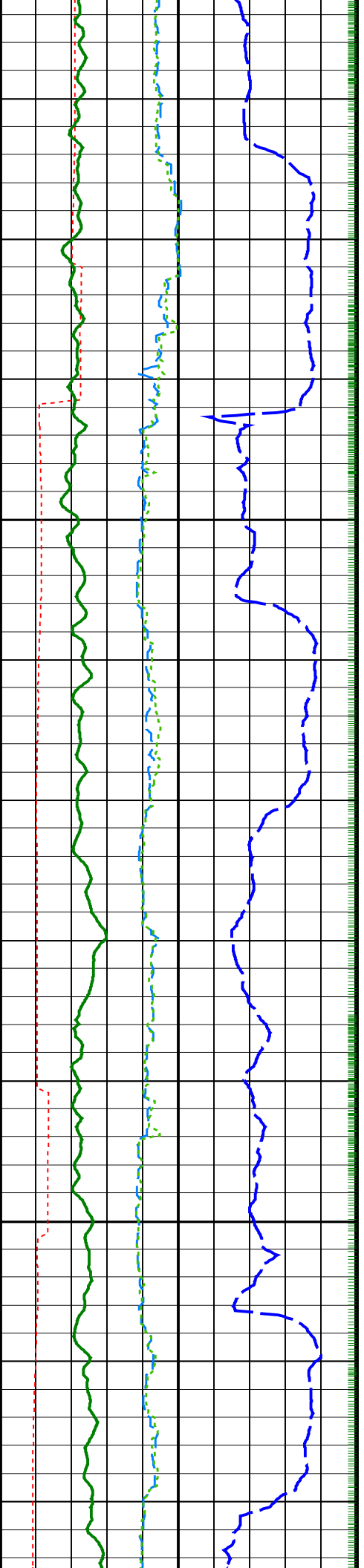

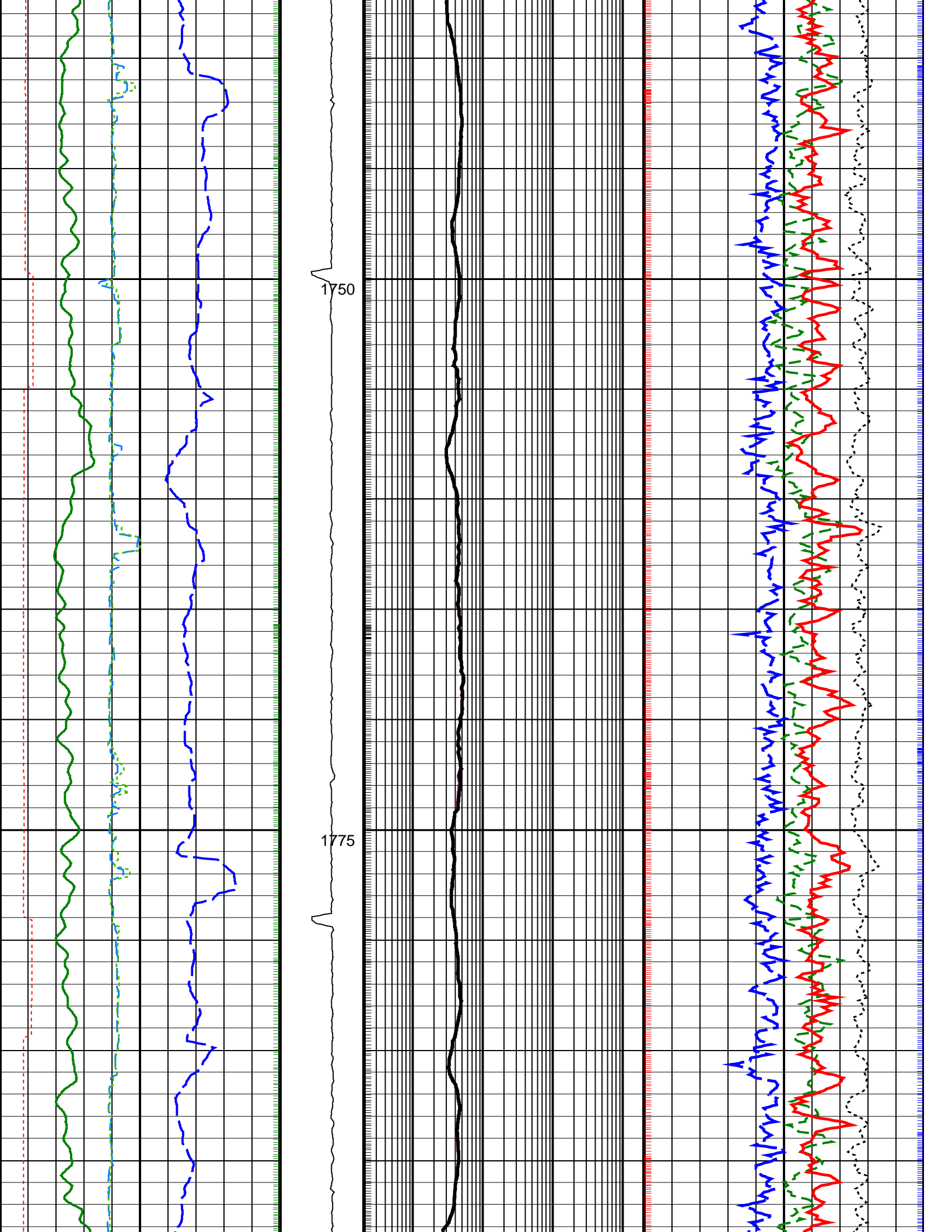

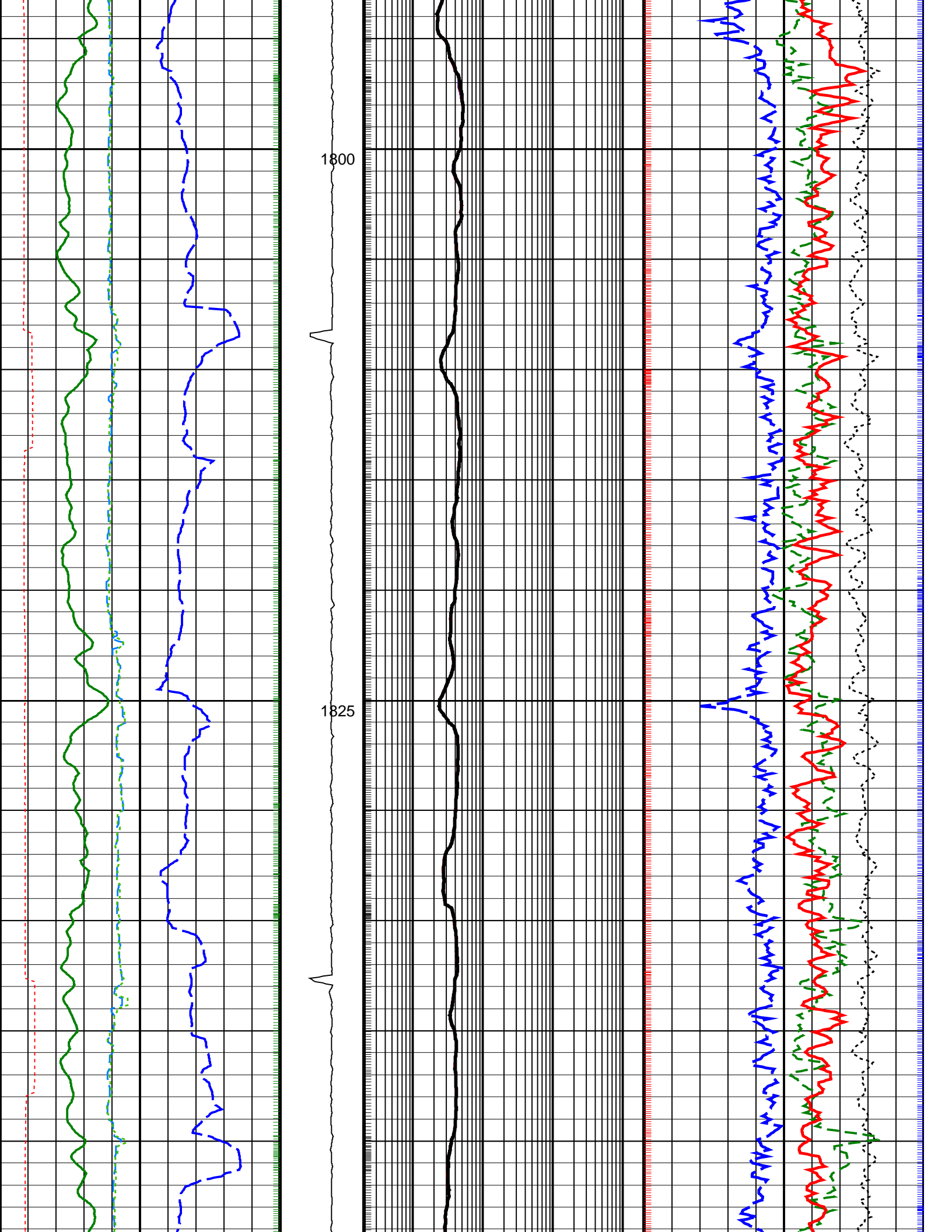



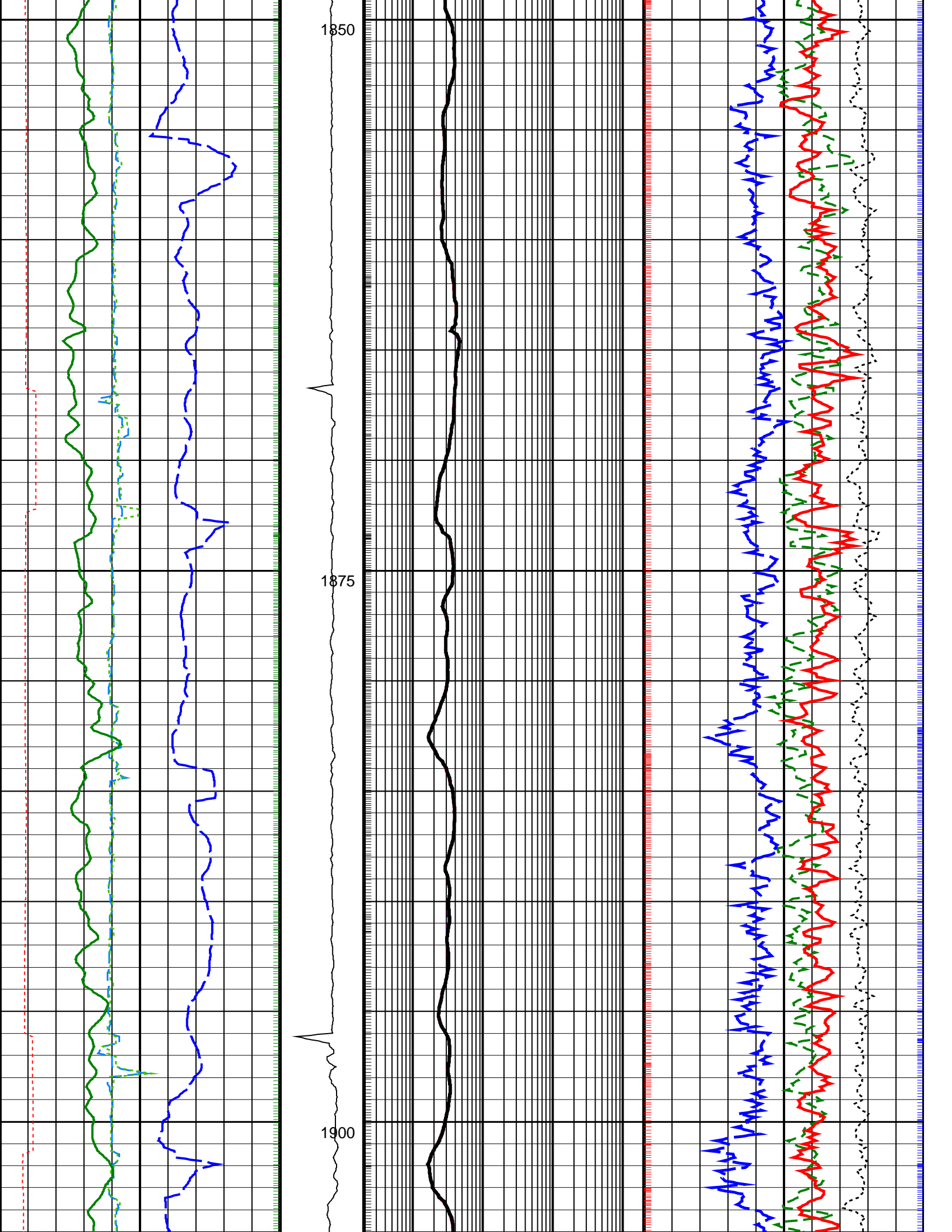

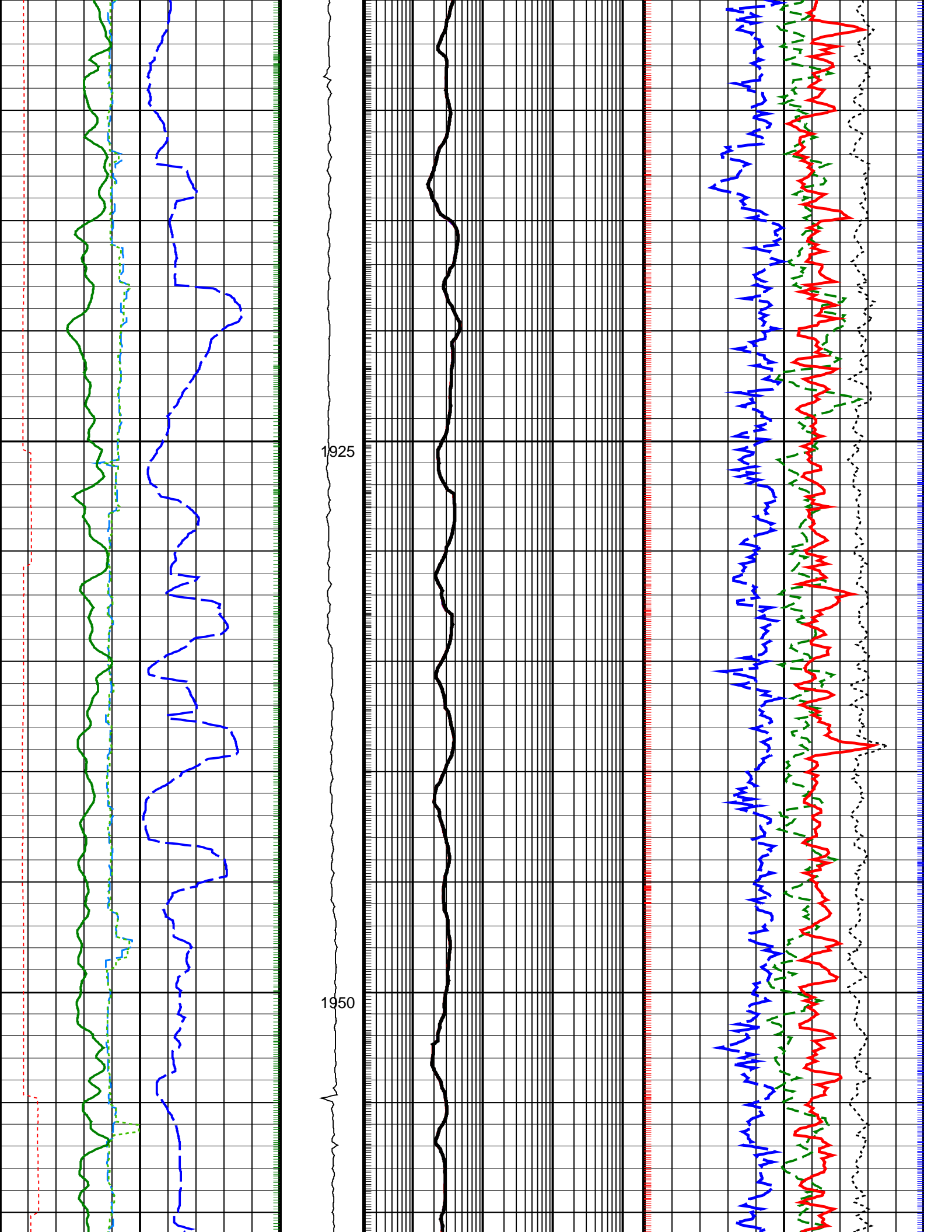

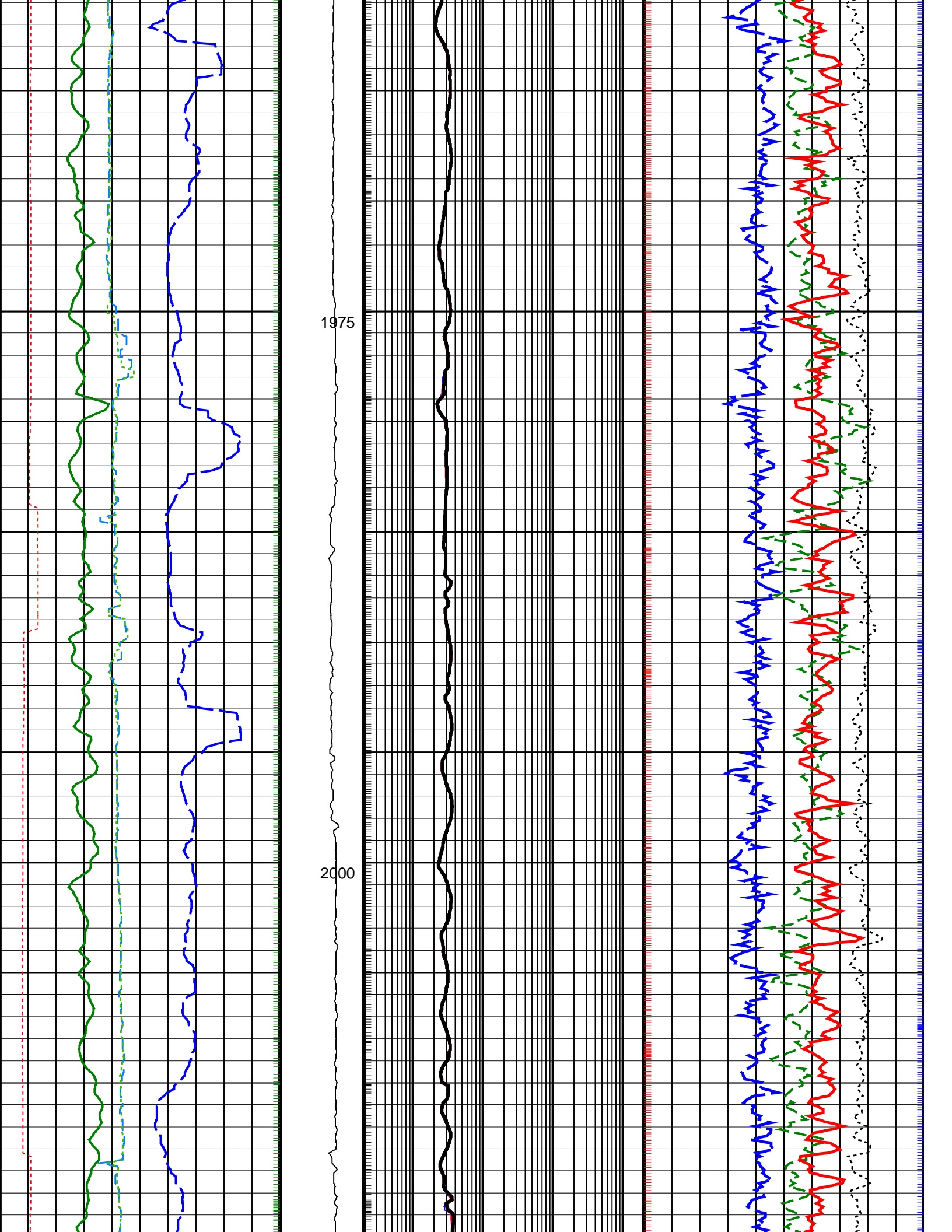

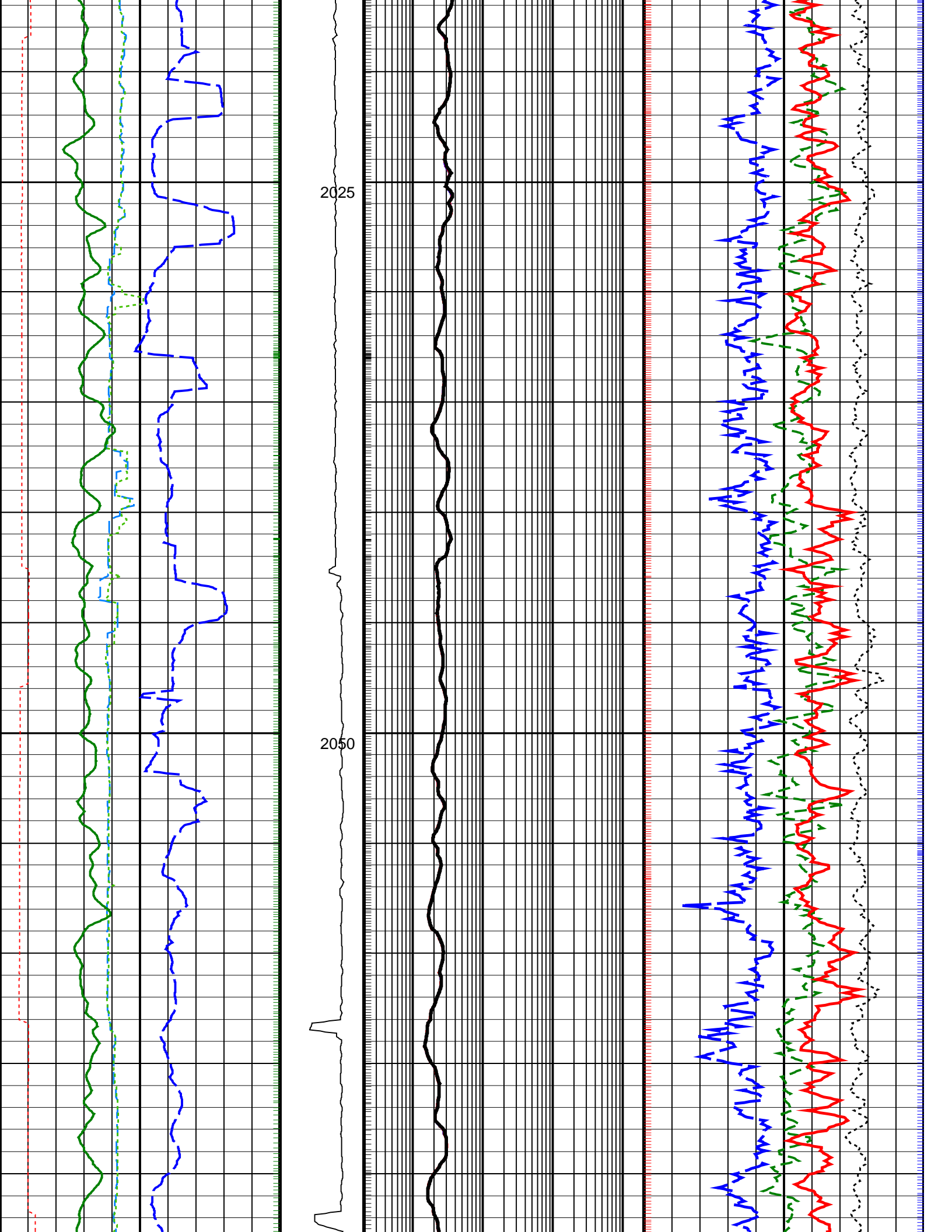

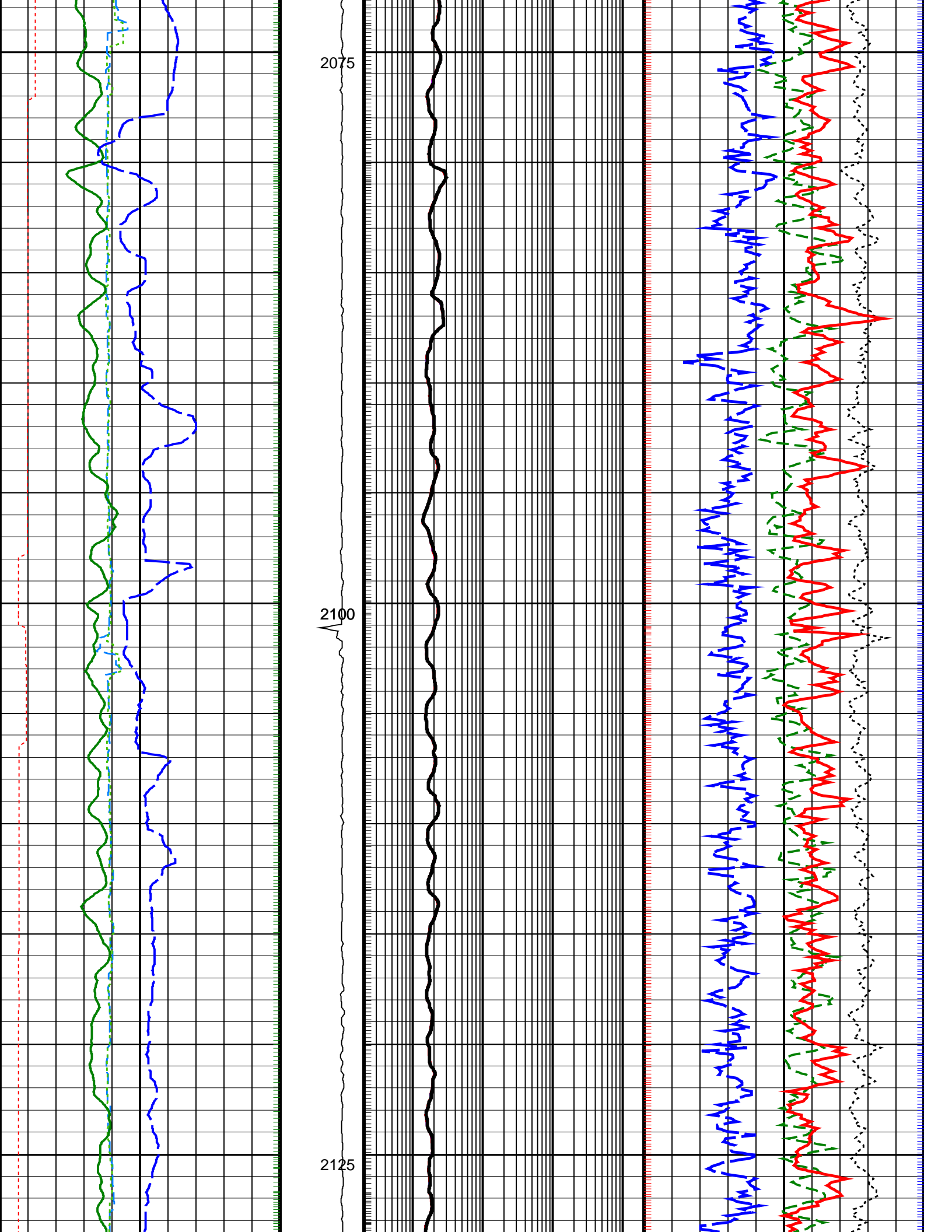

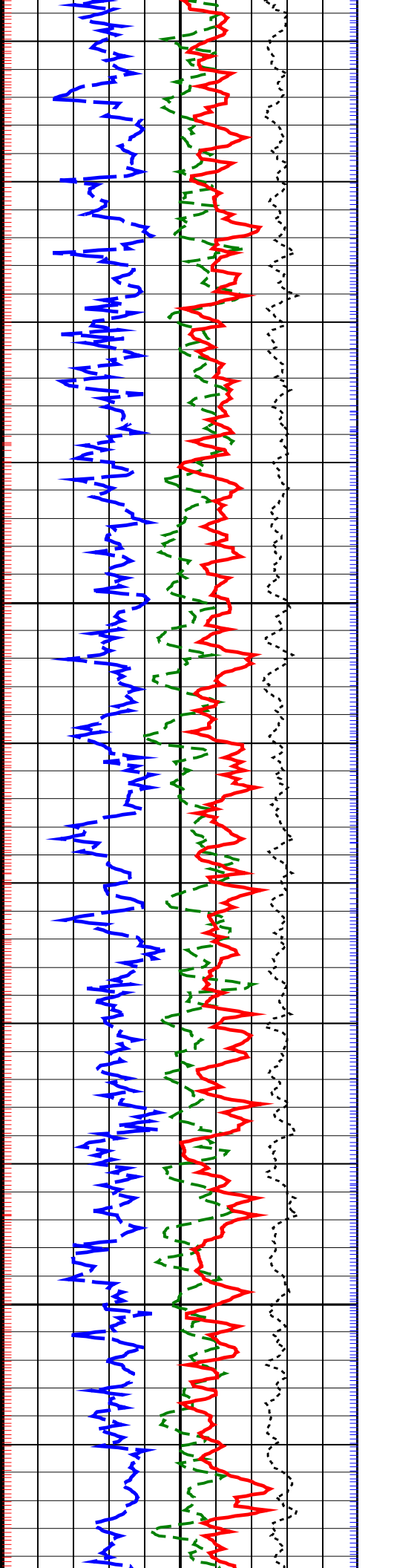
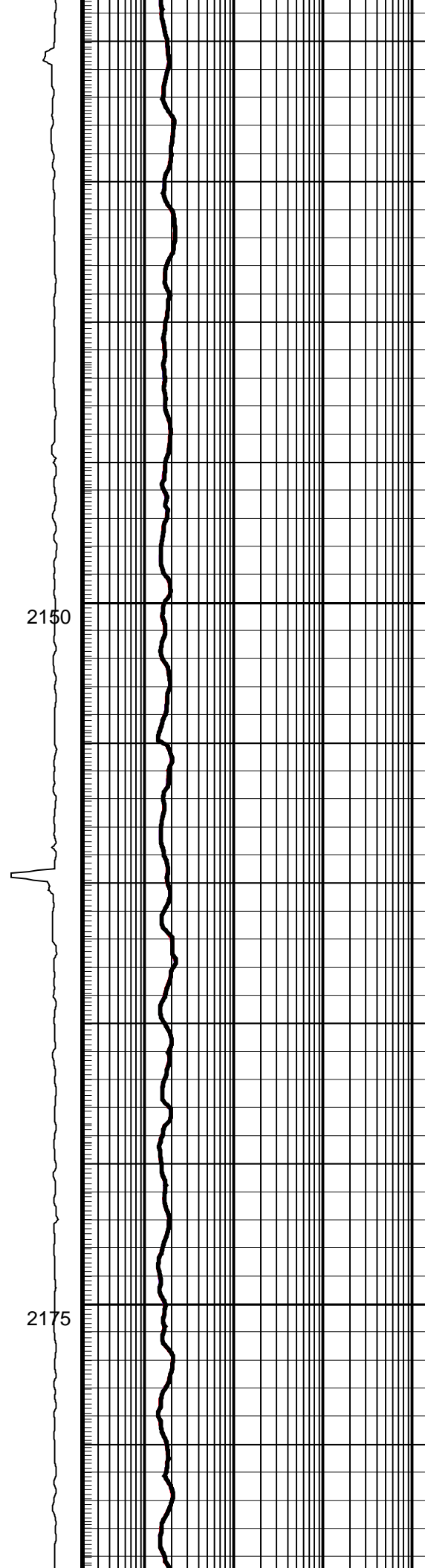
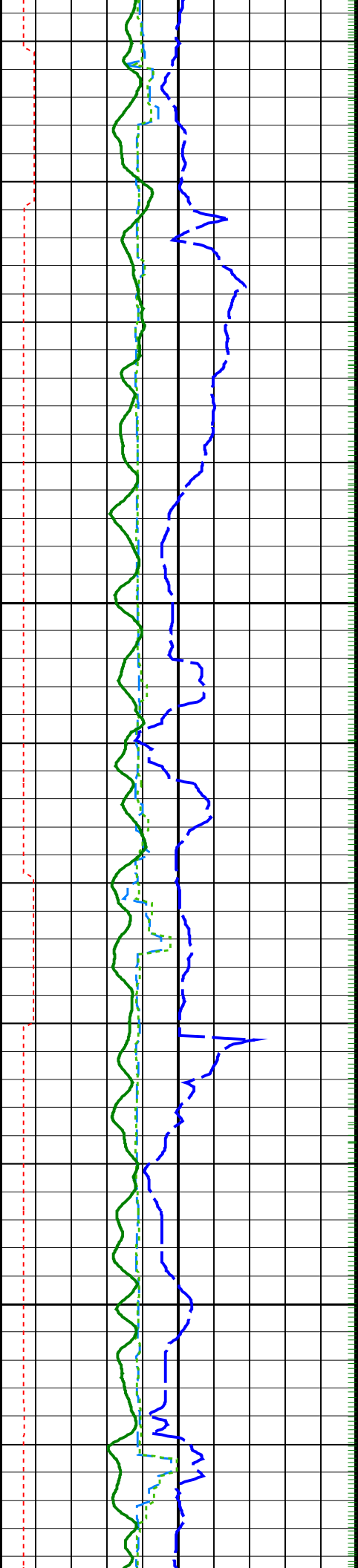

2150

2175

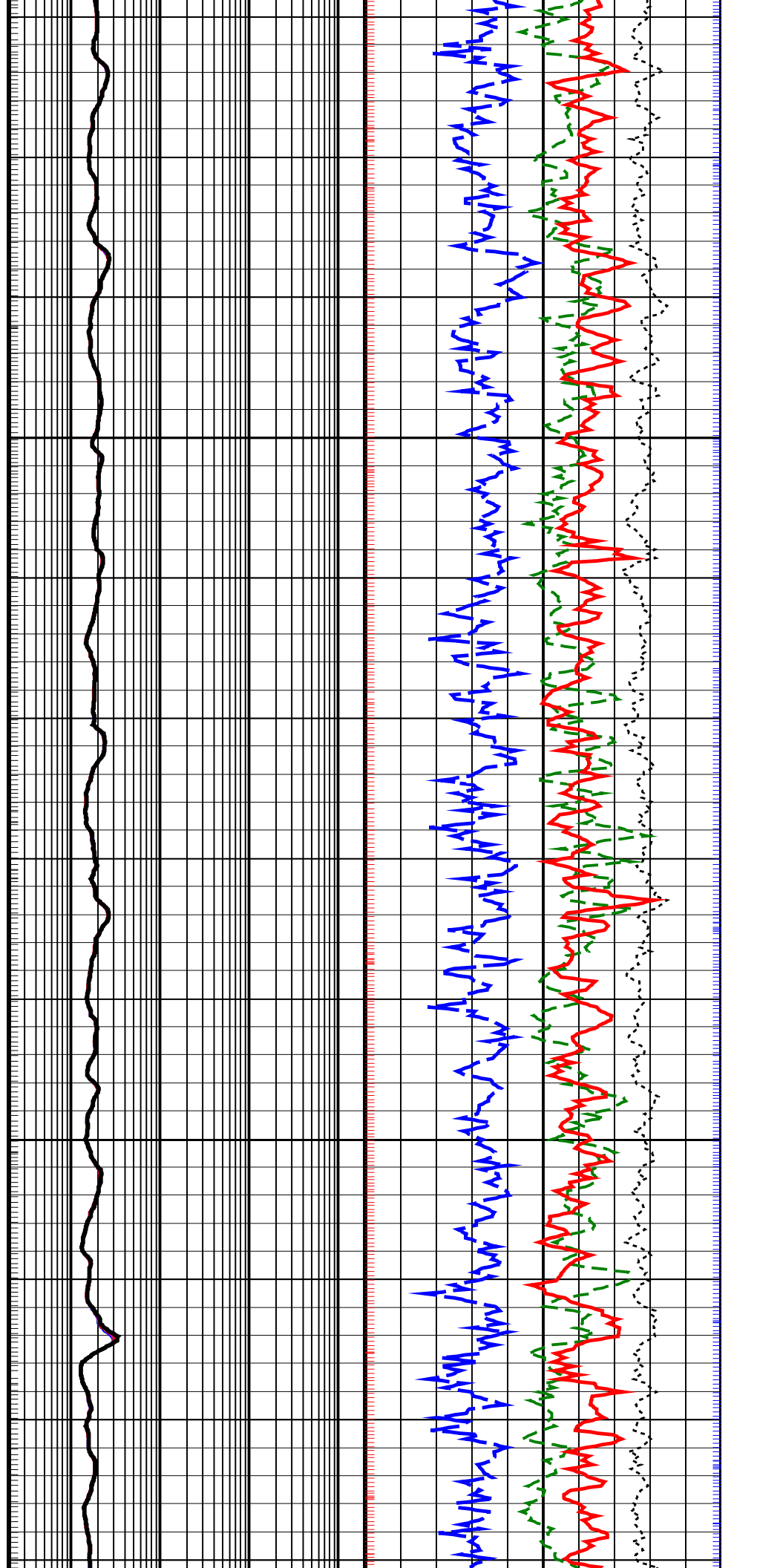
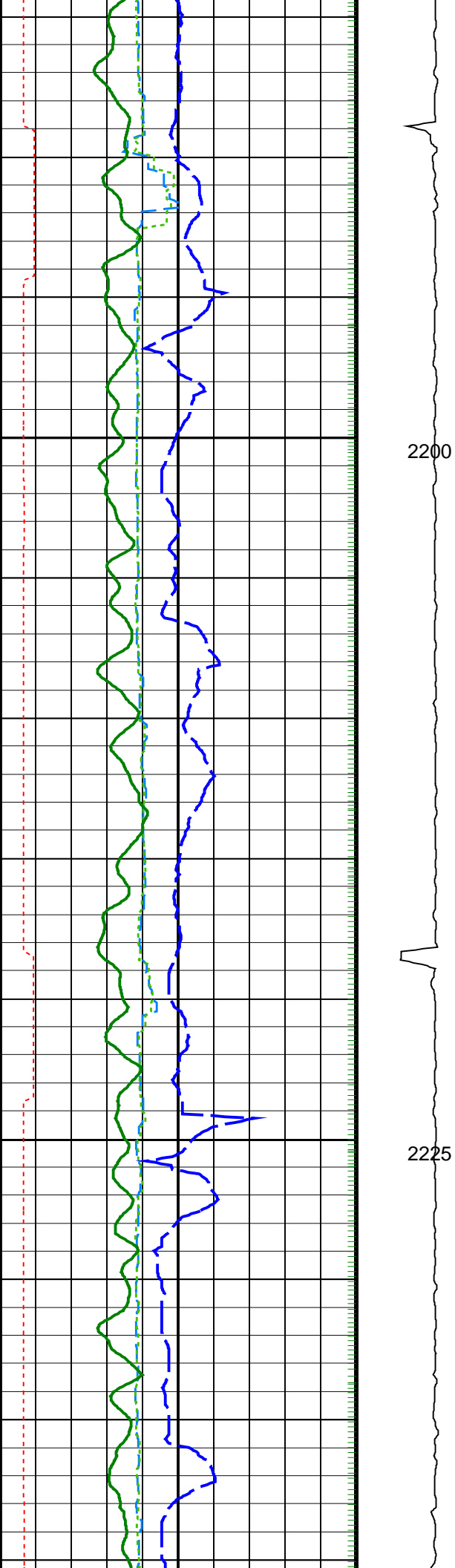

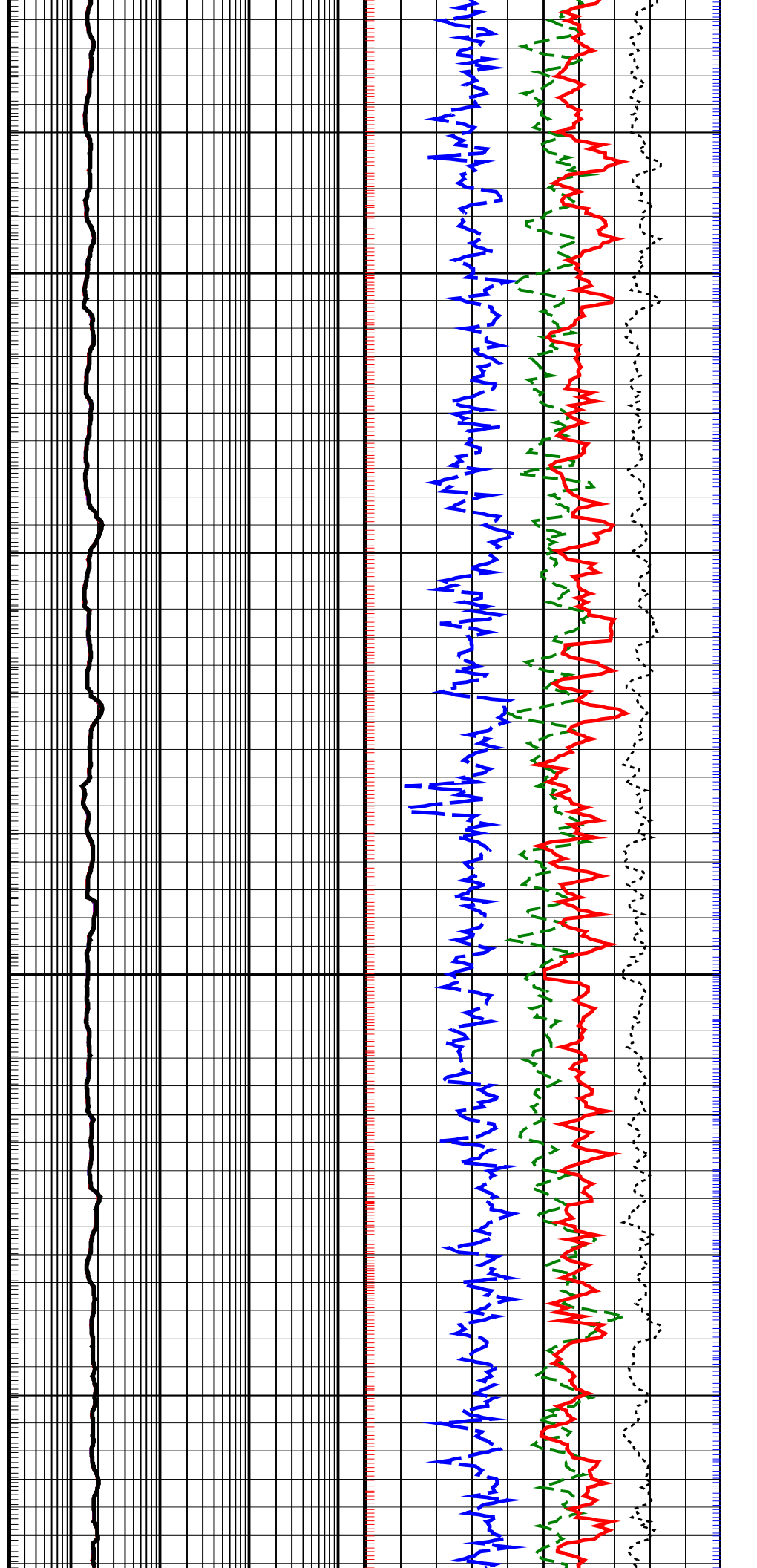
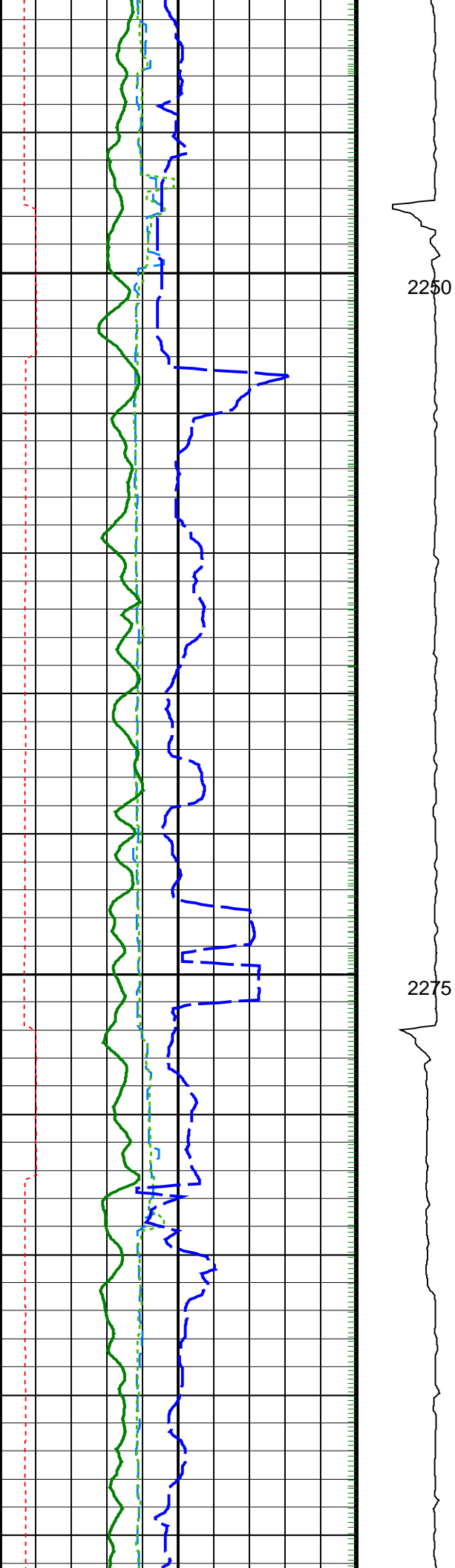



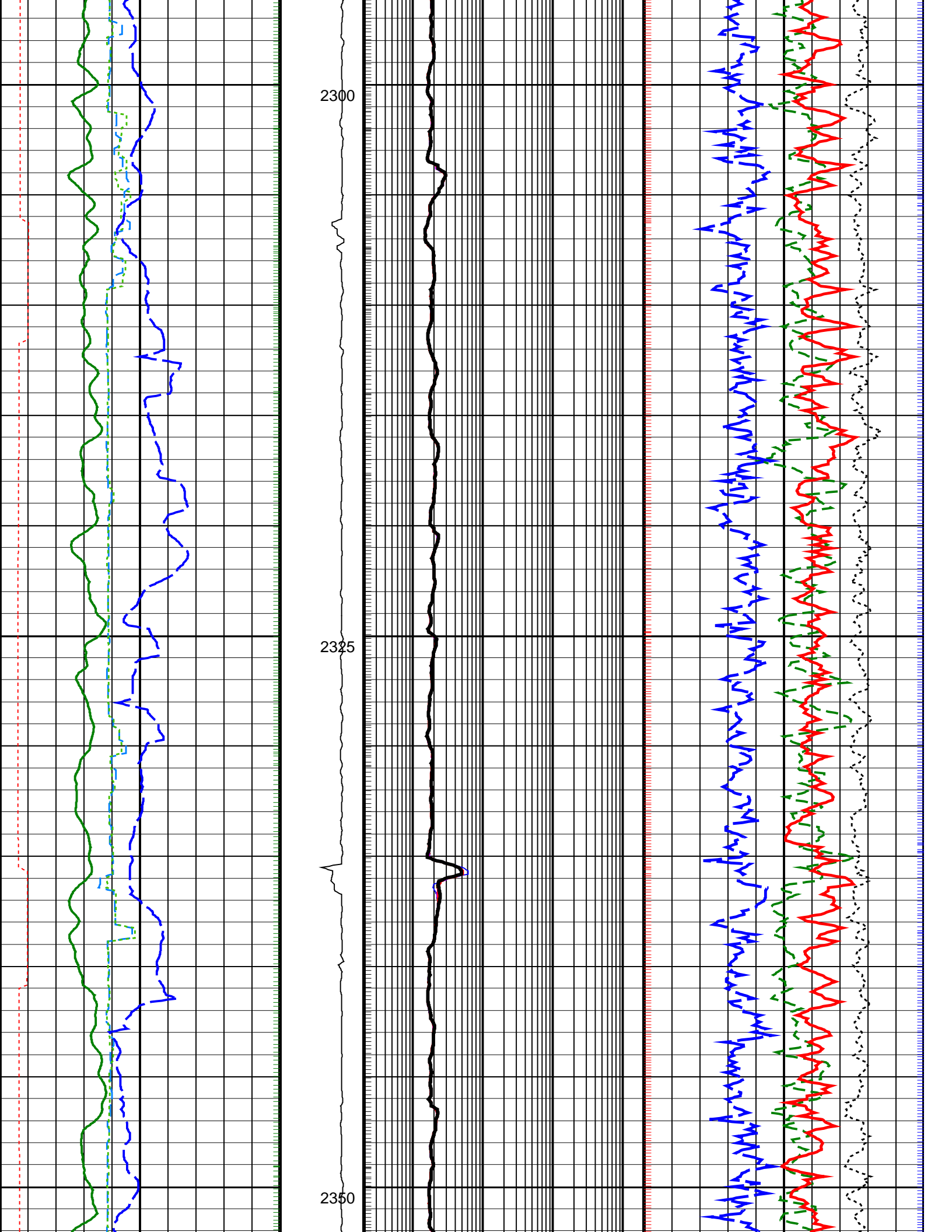

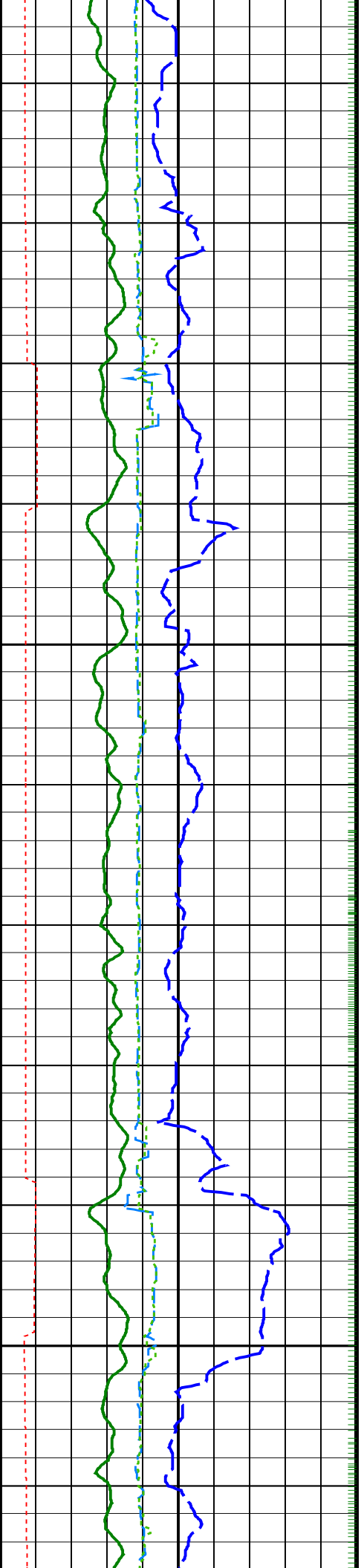

2375

2400

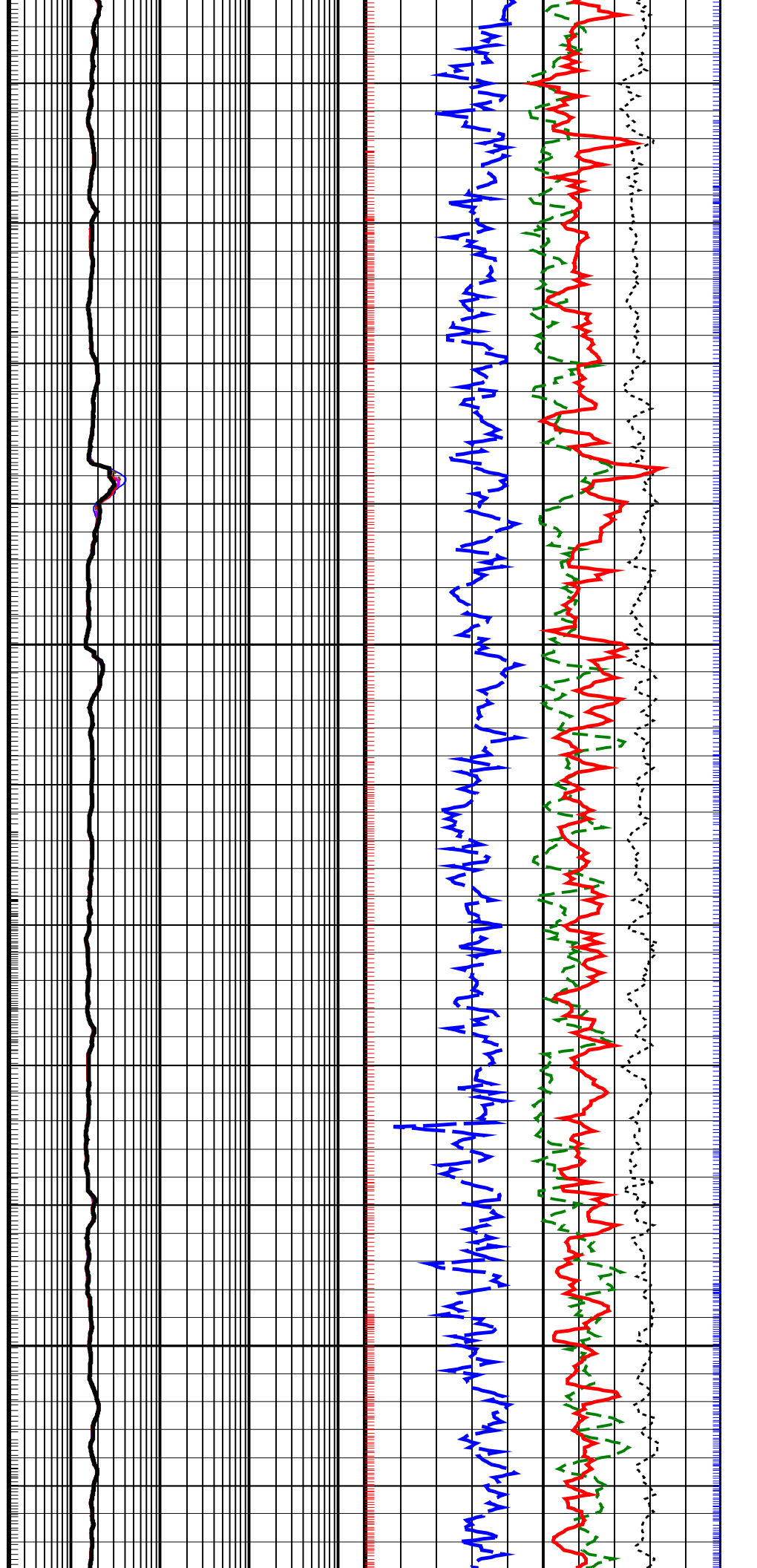

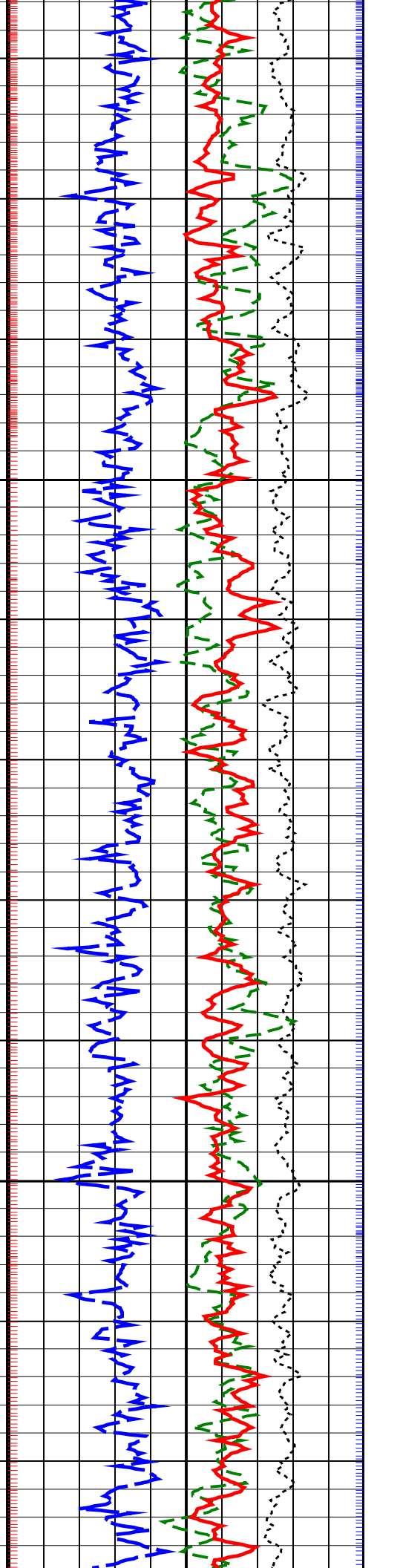
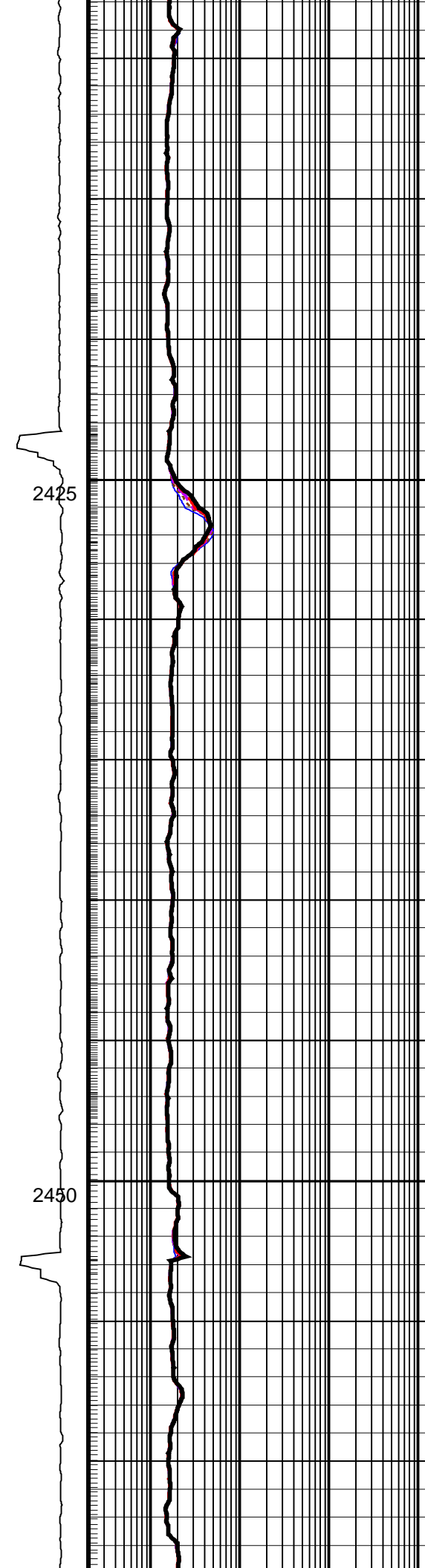
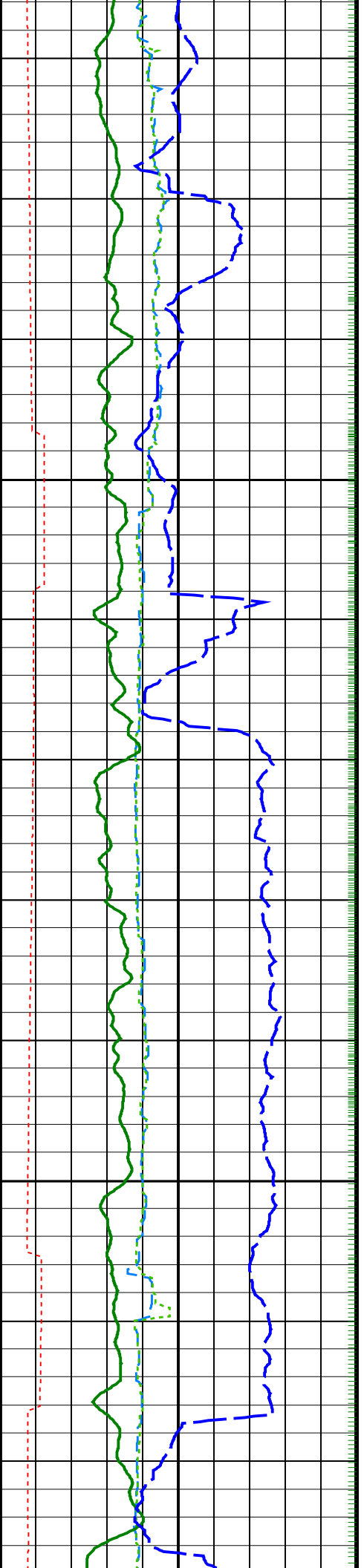

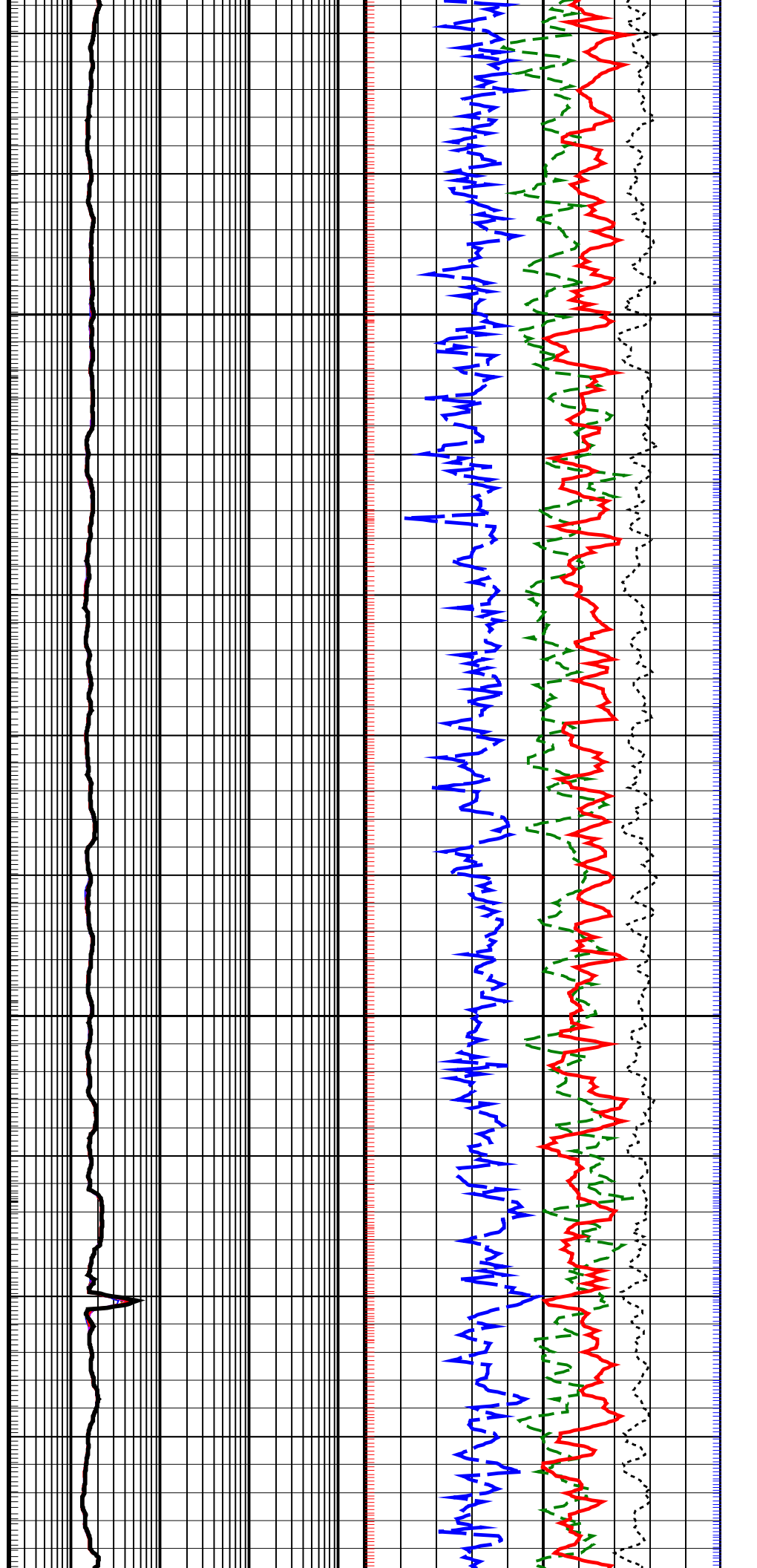
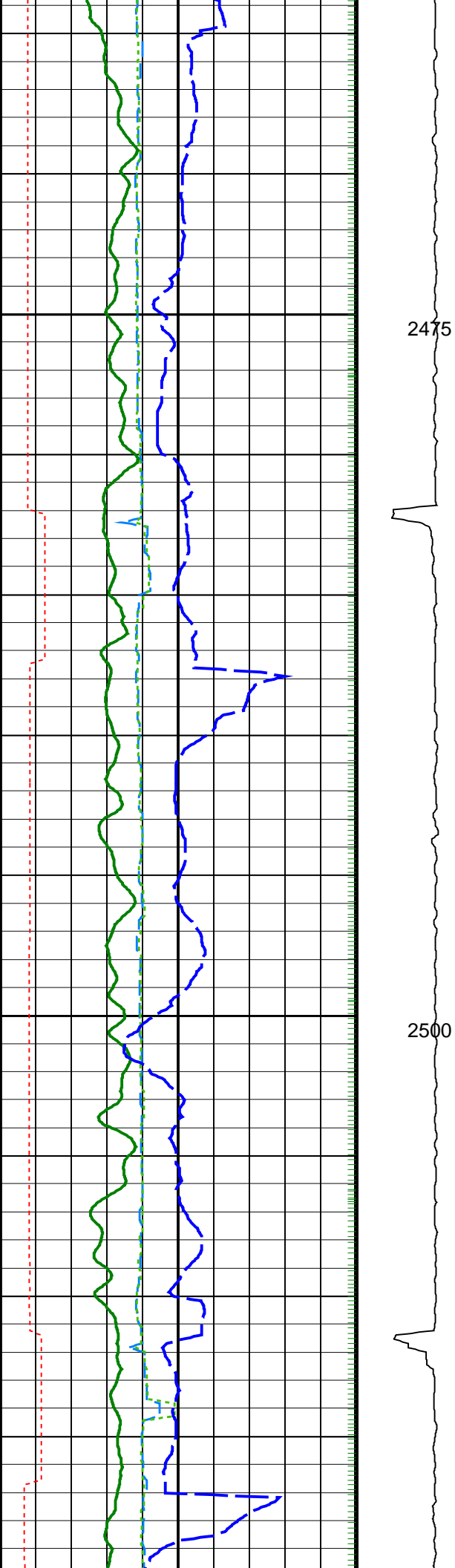

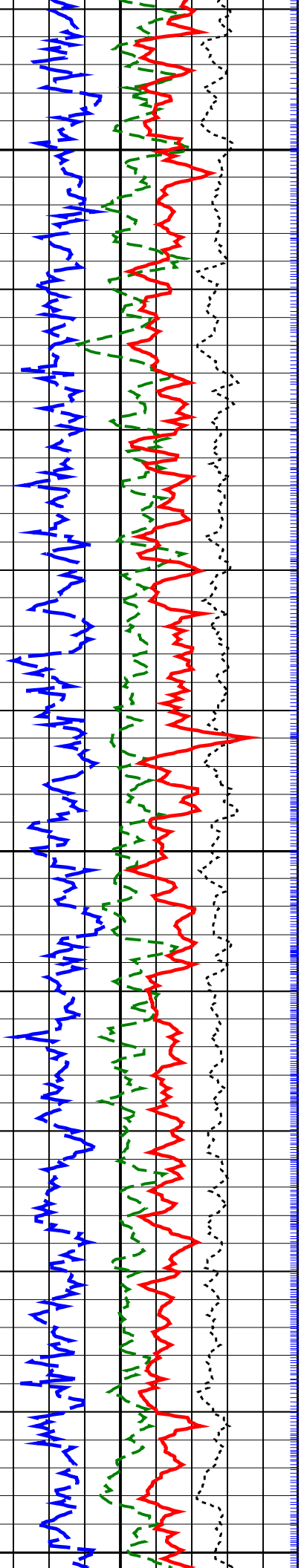
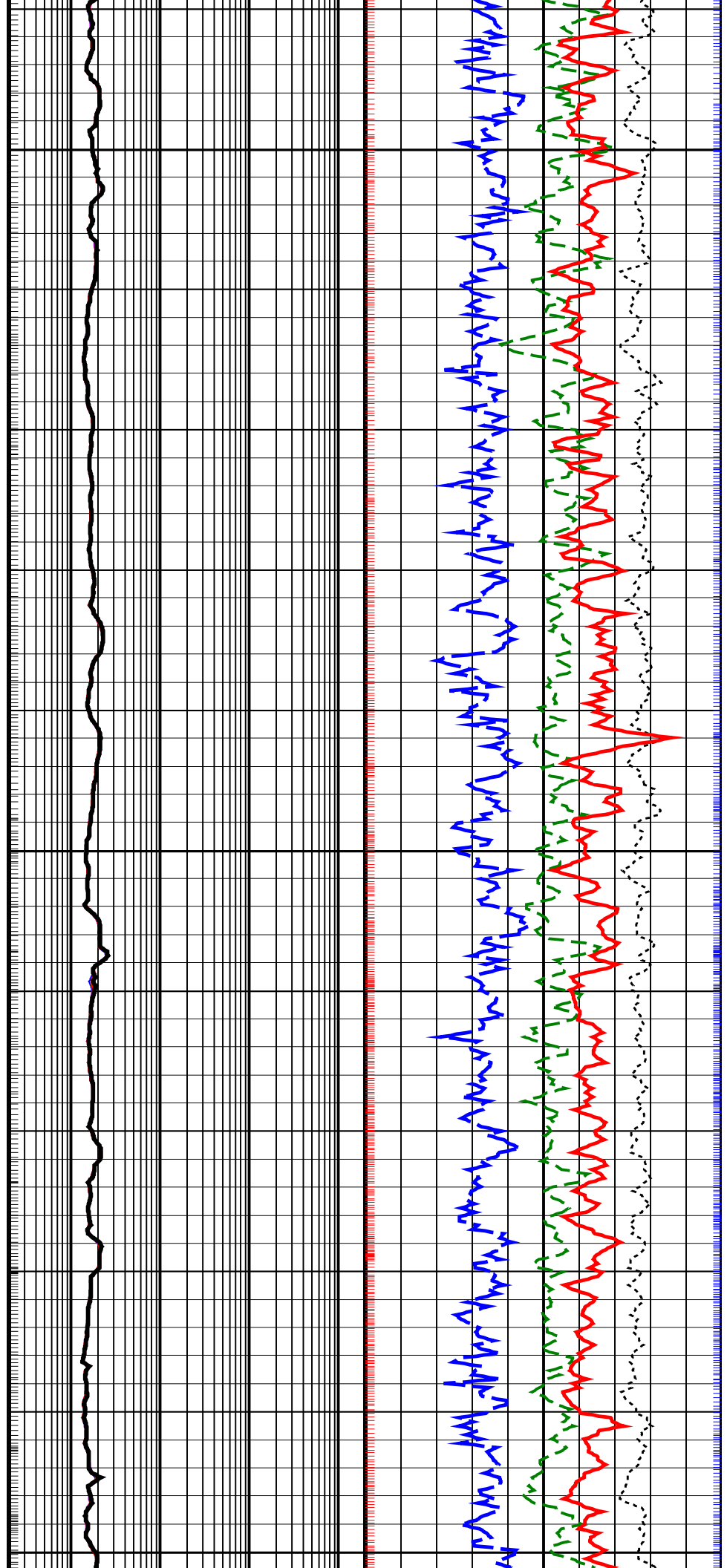
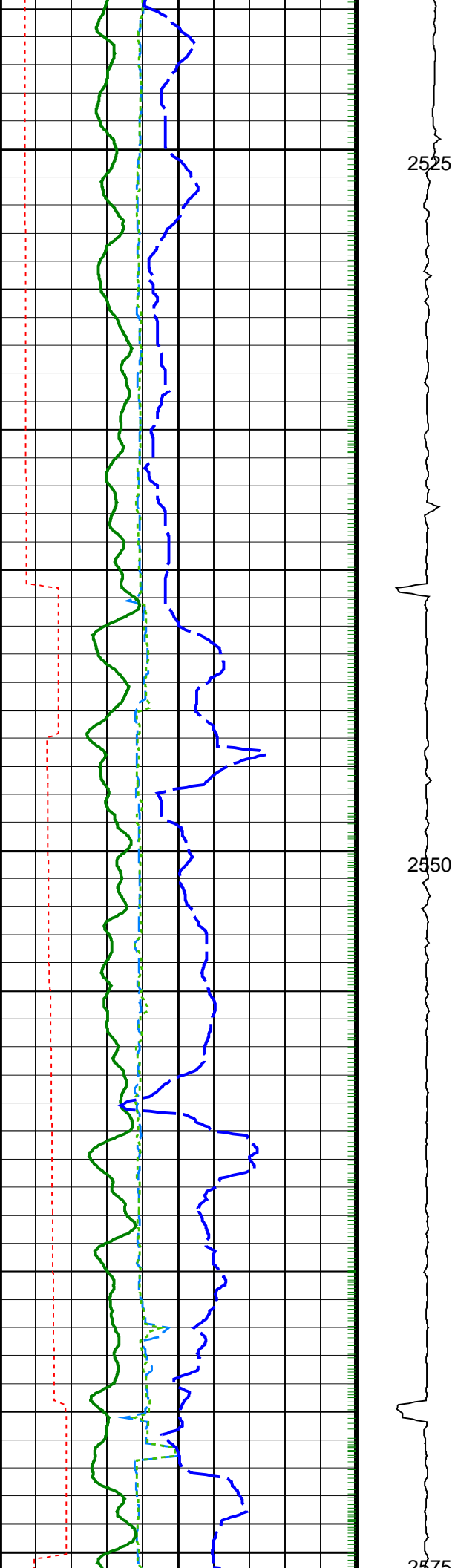

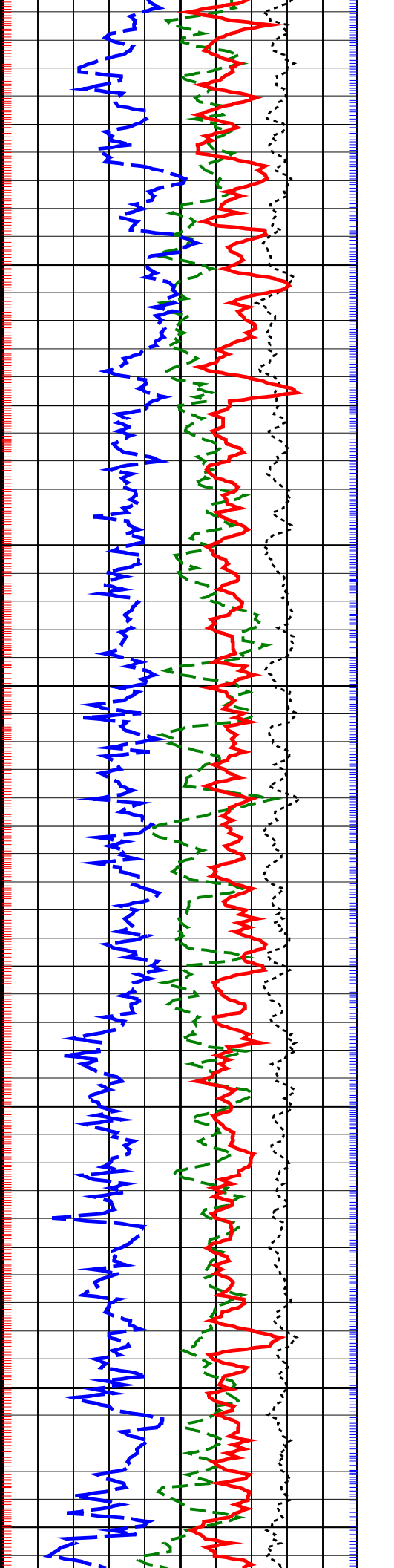
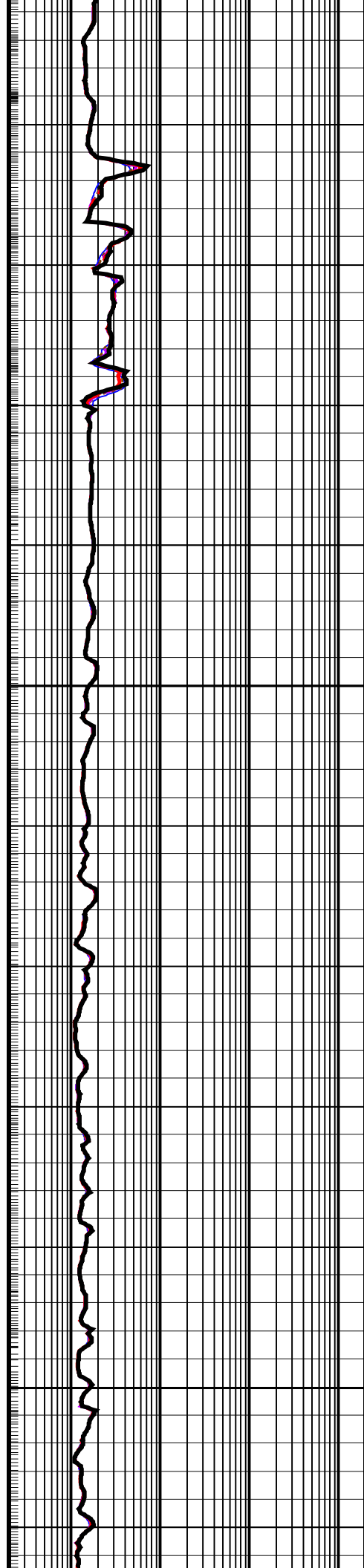
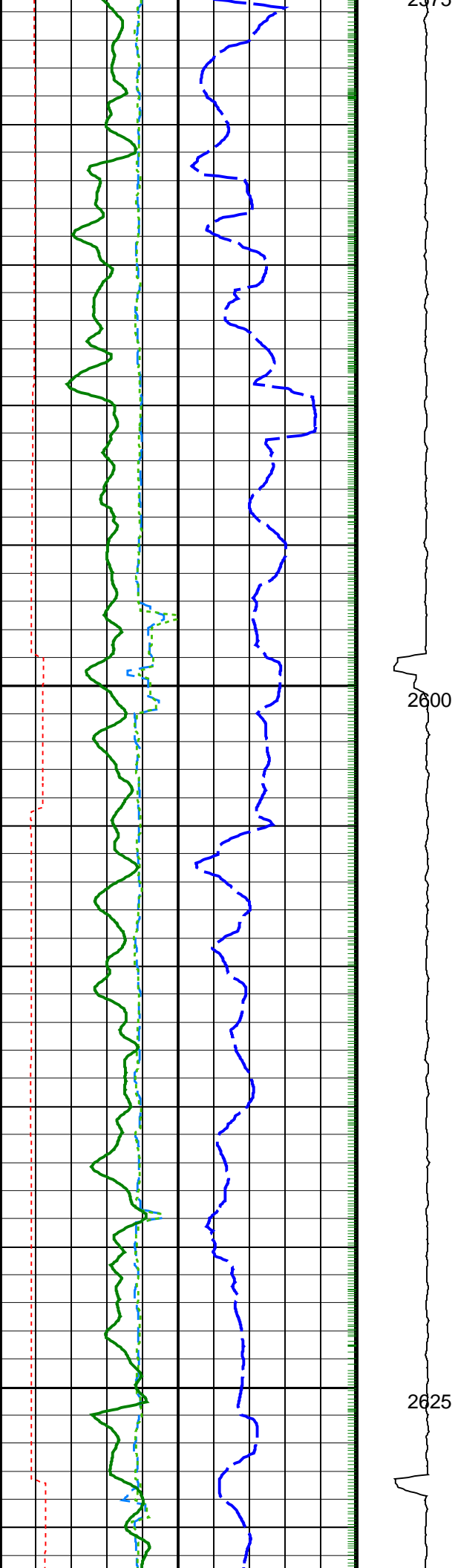

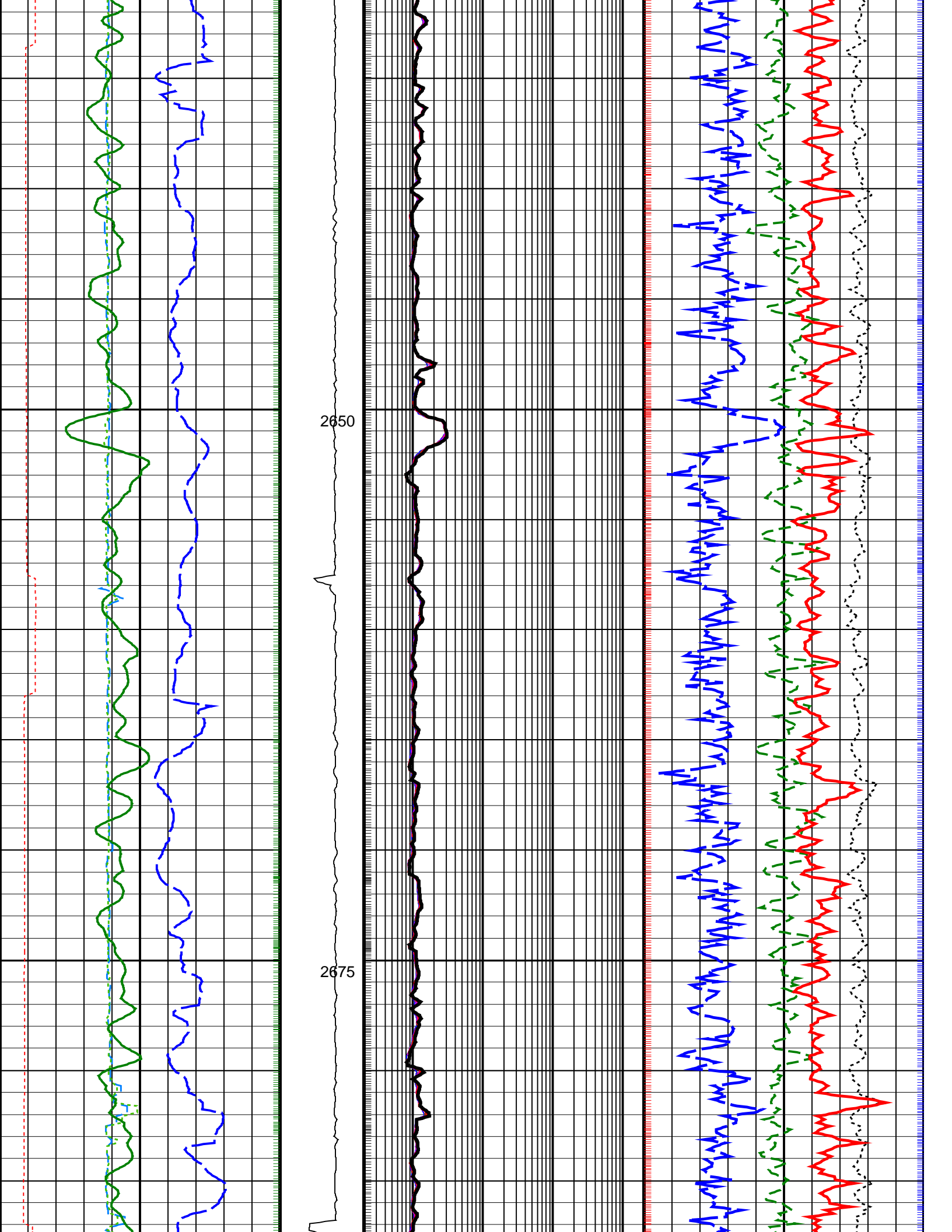

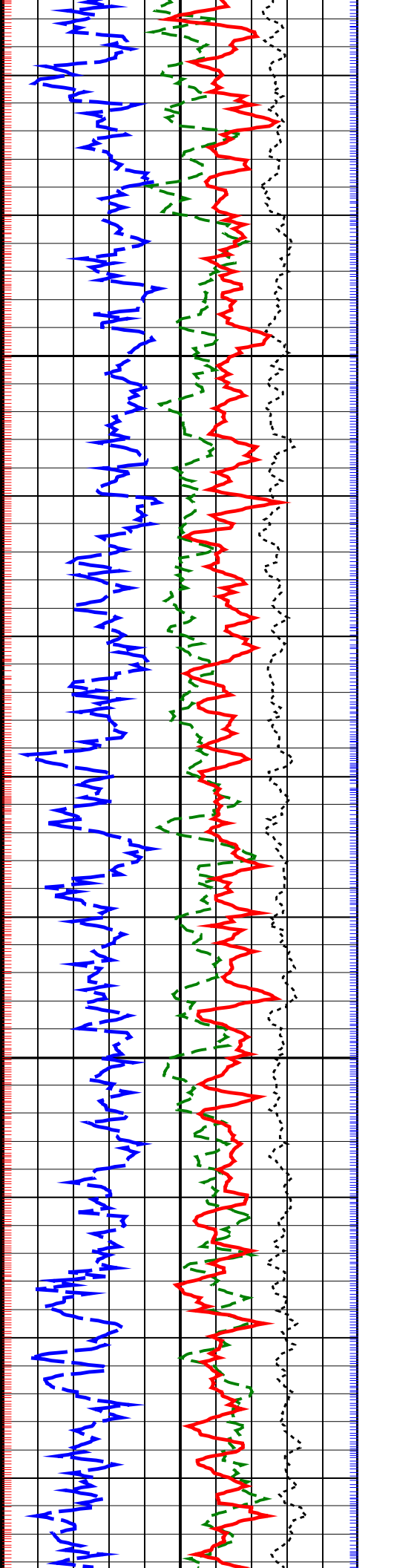
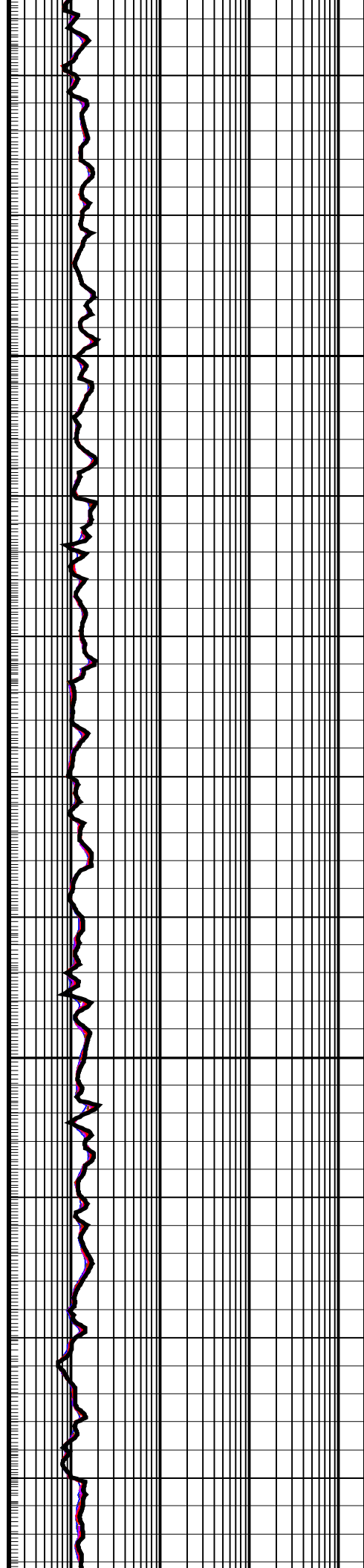
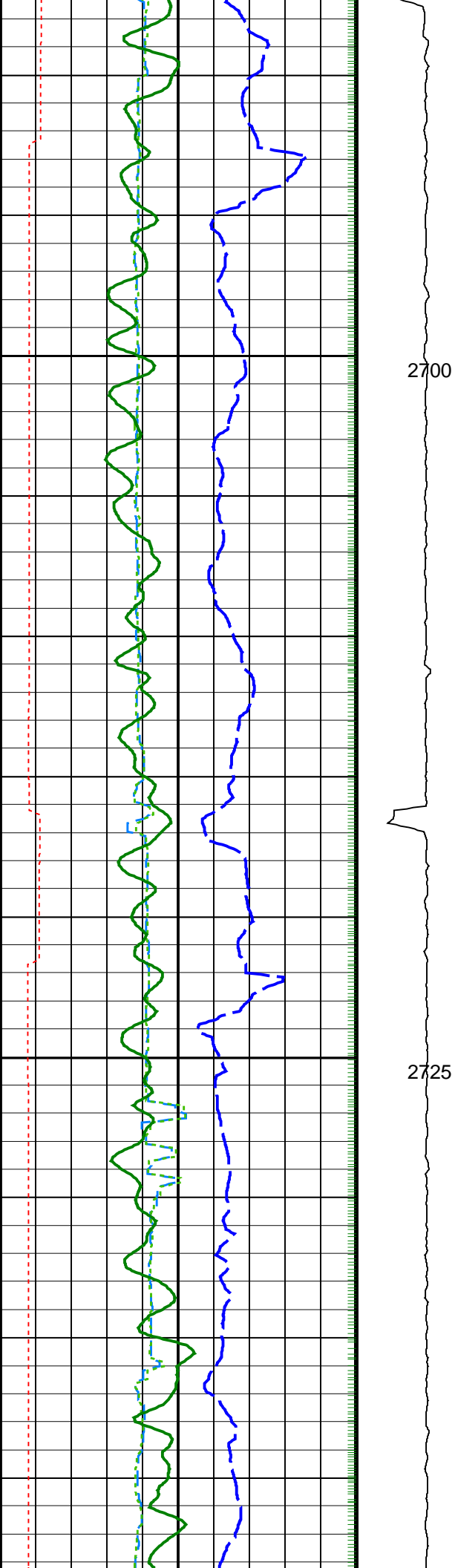



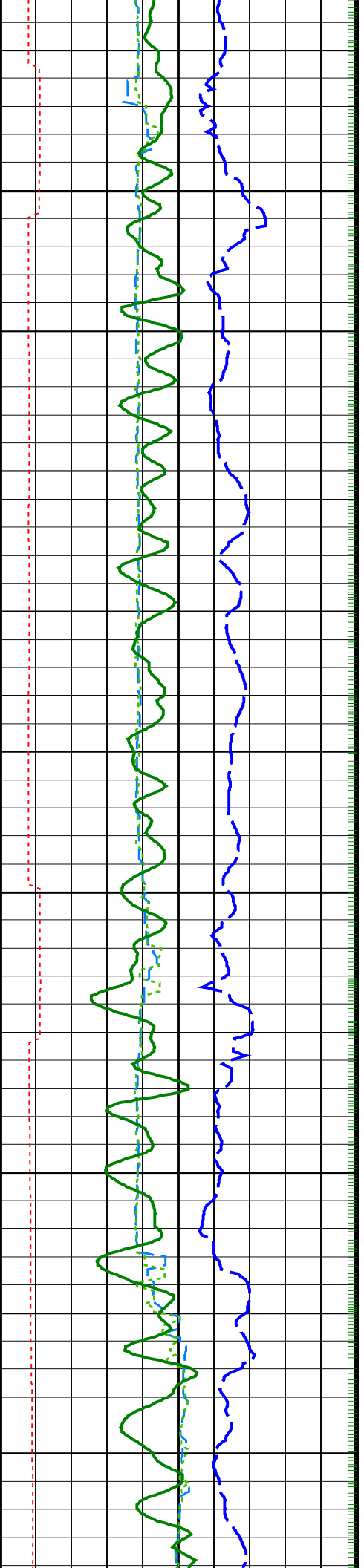

2750

2775

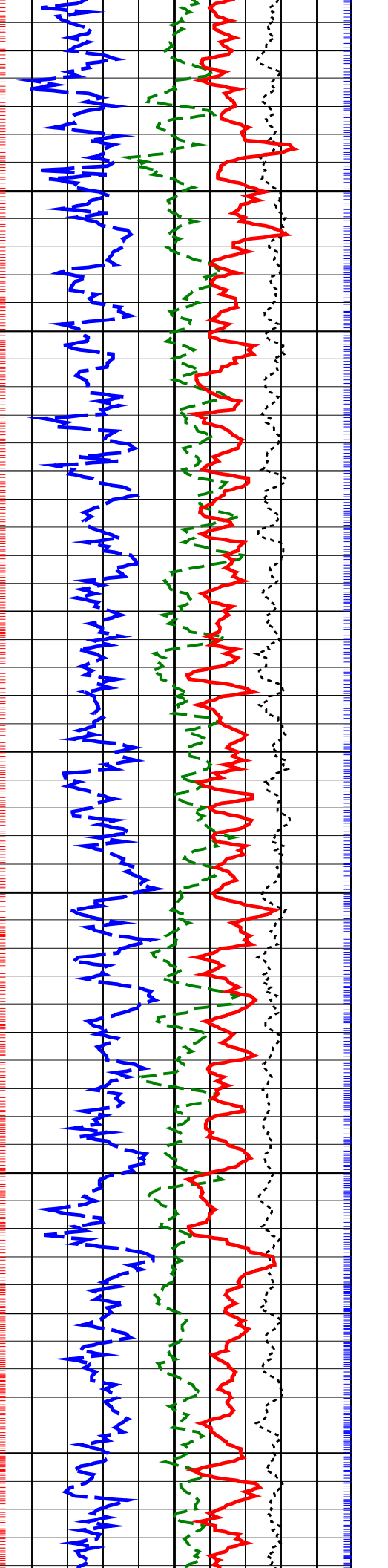
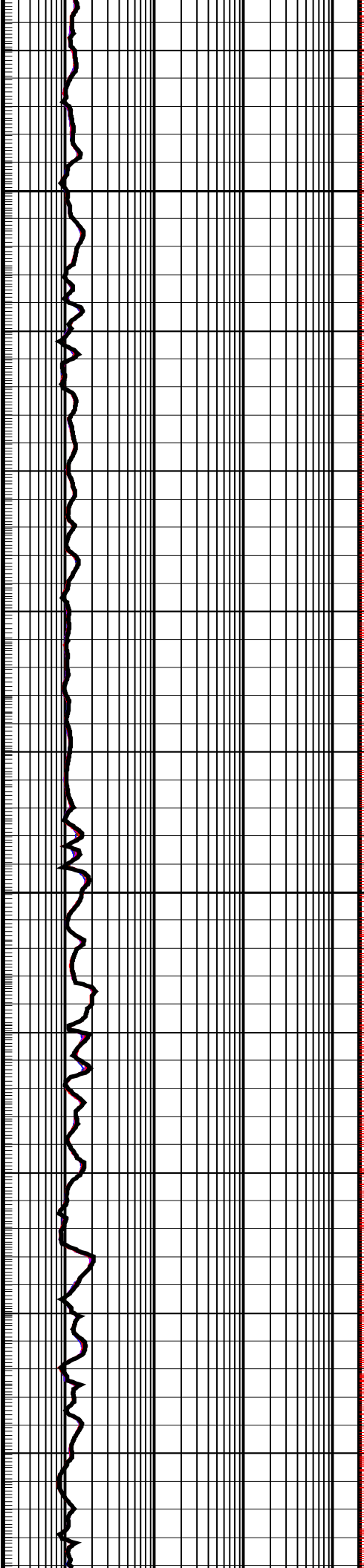

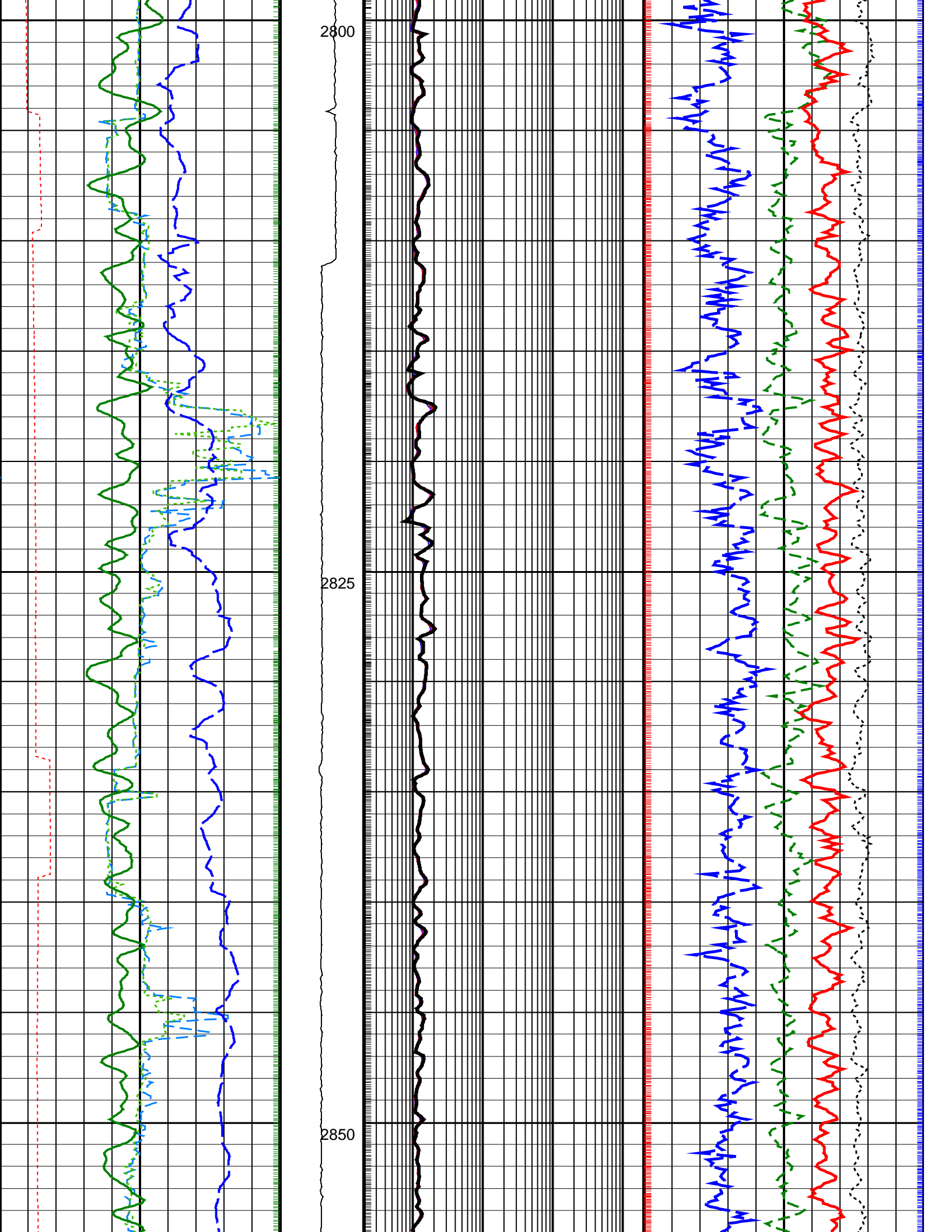

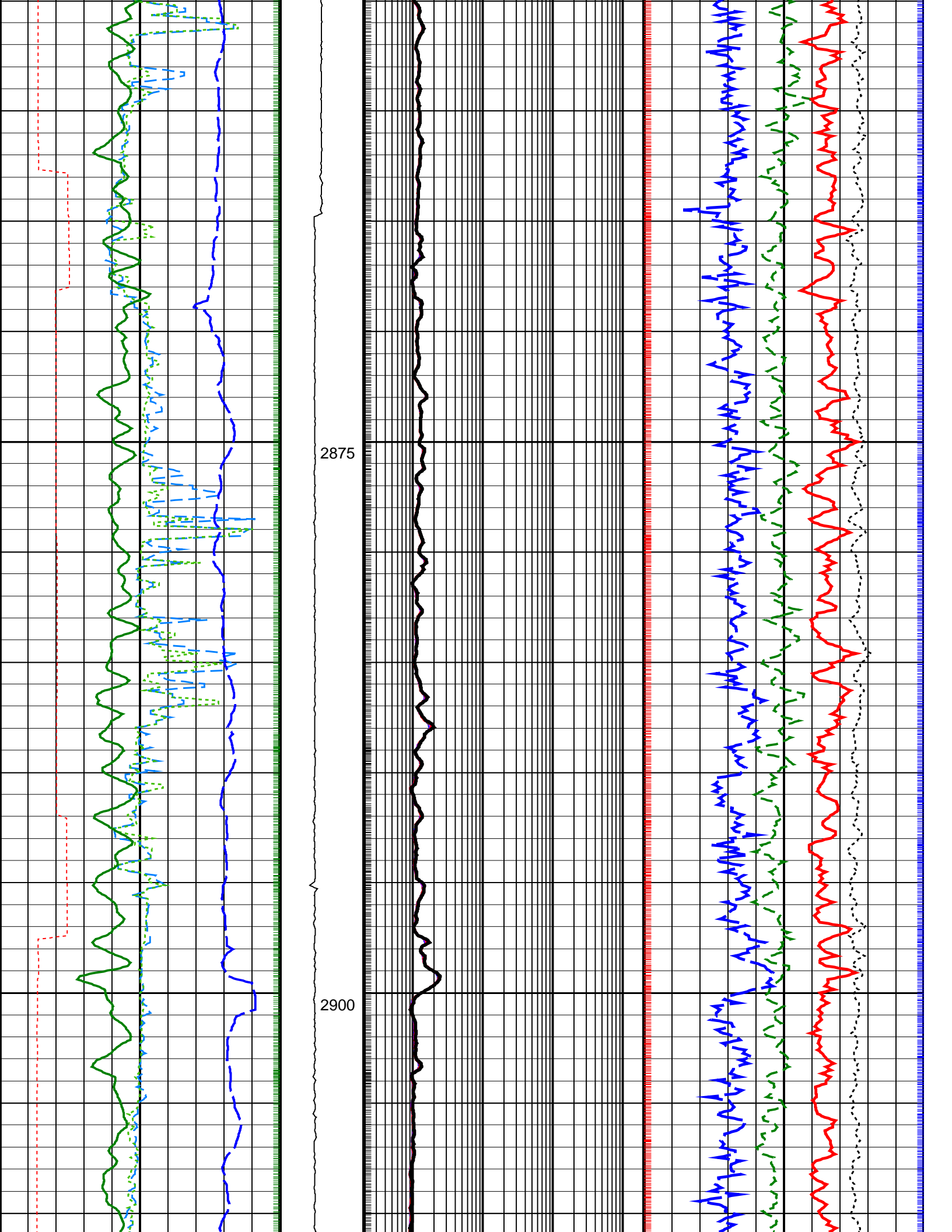

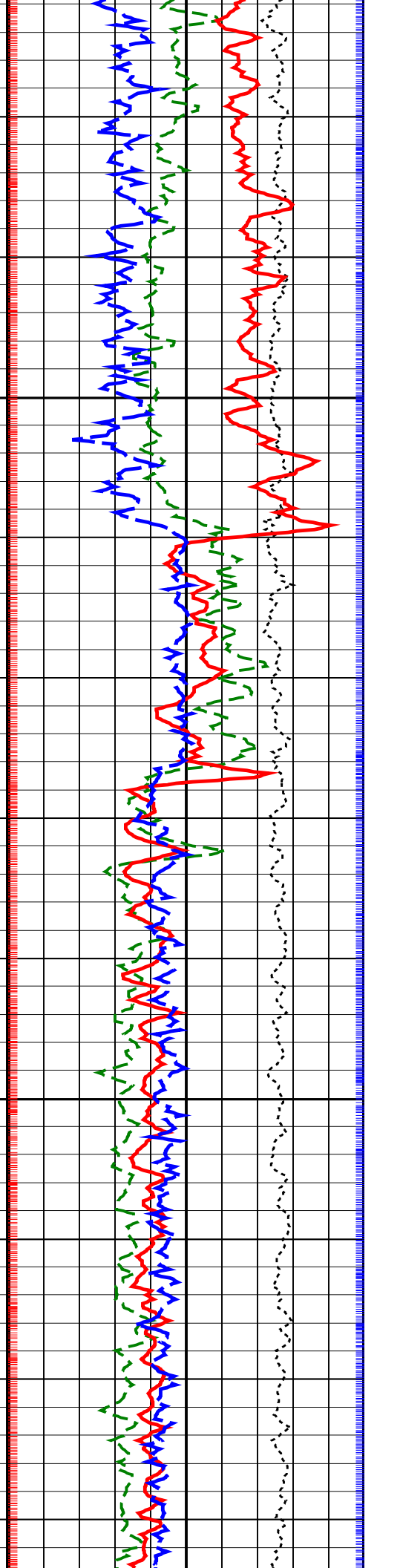
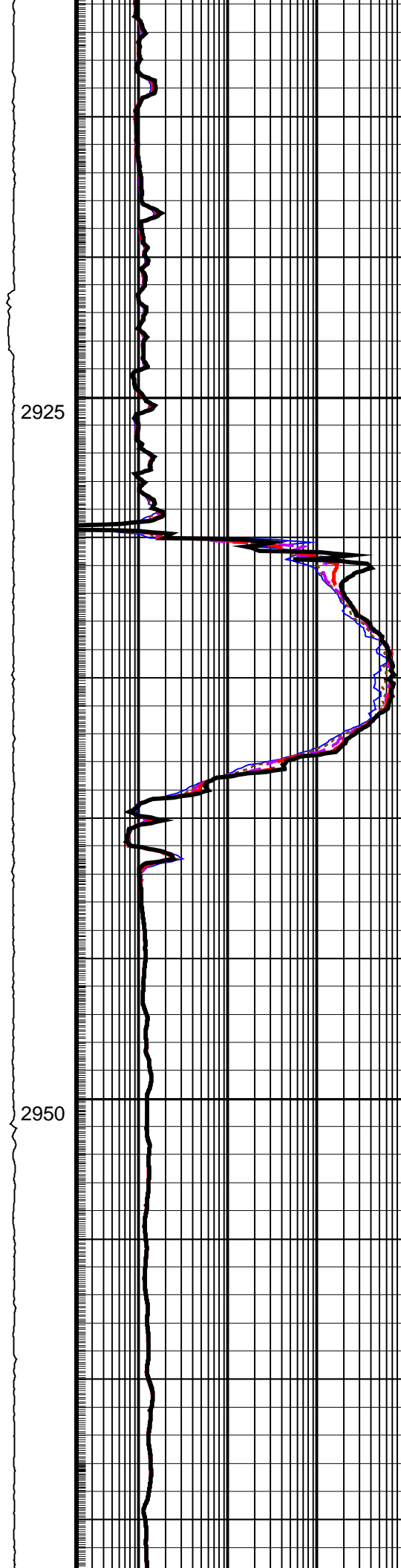
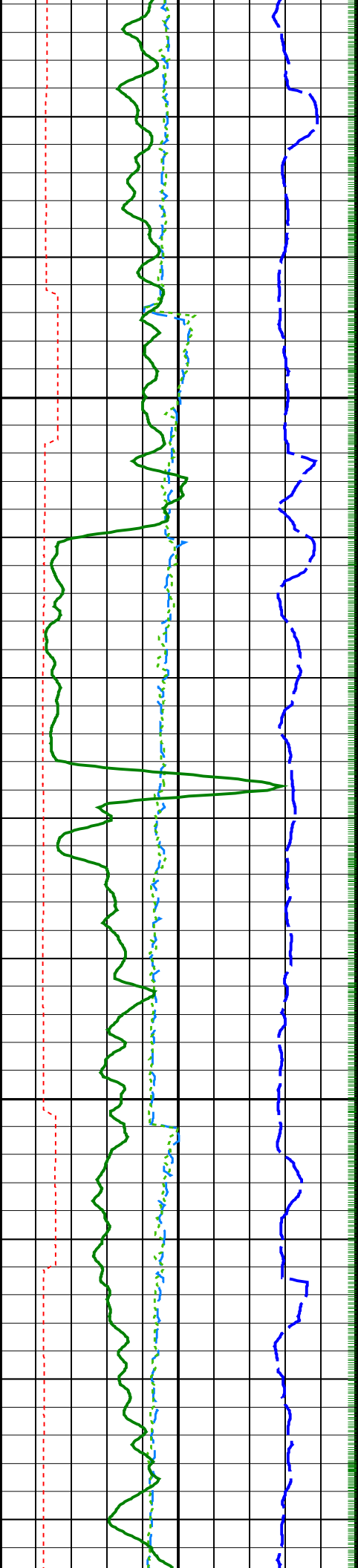

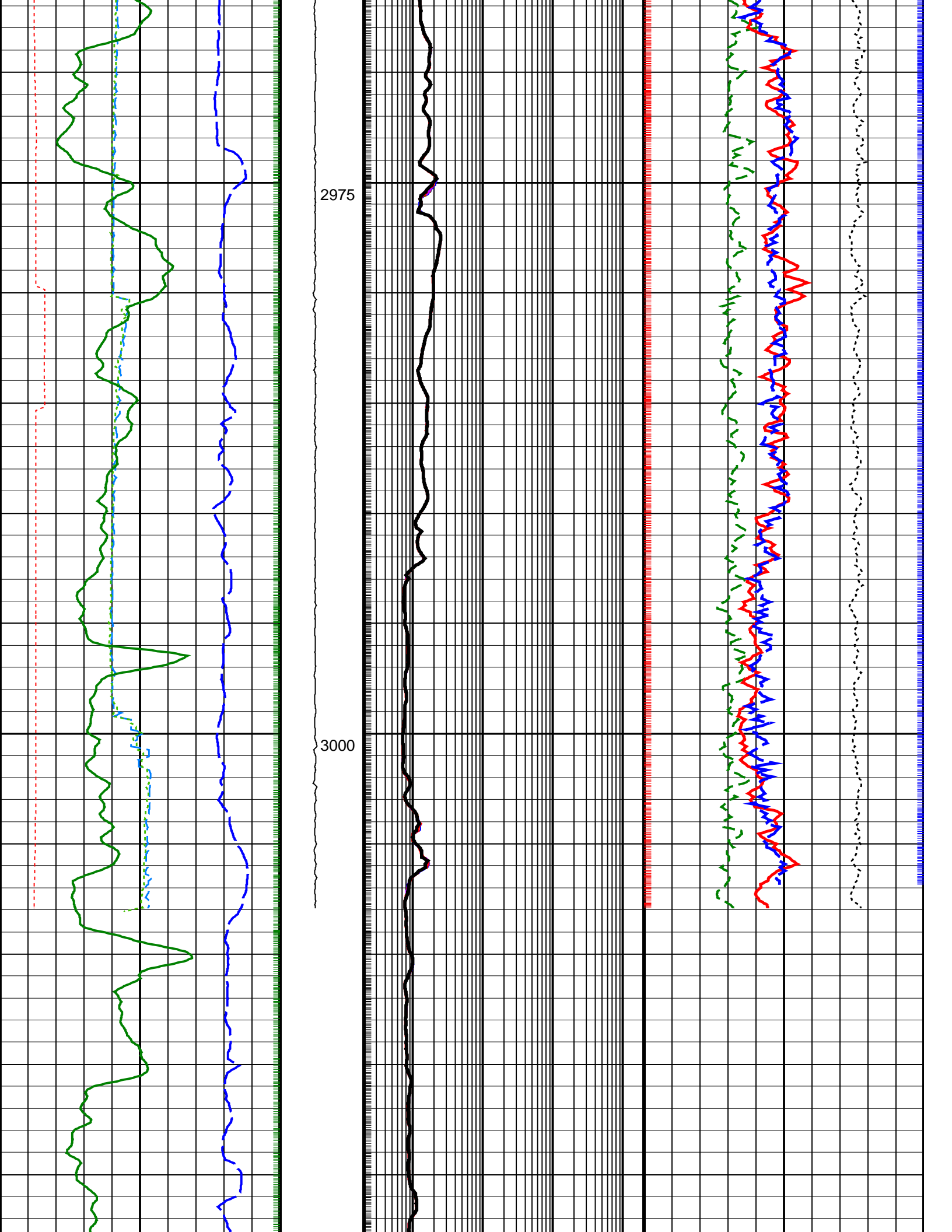

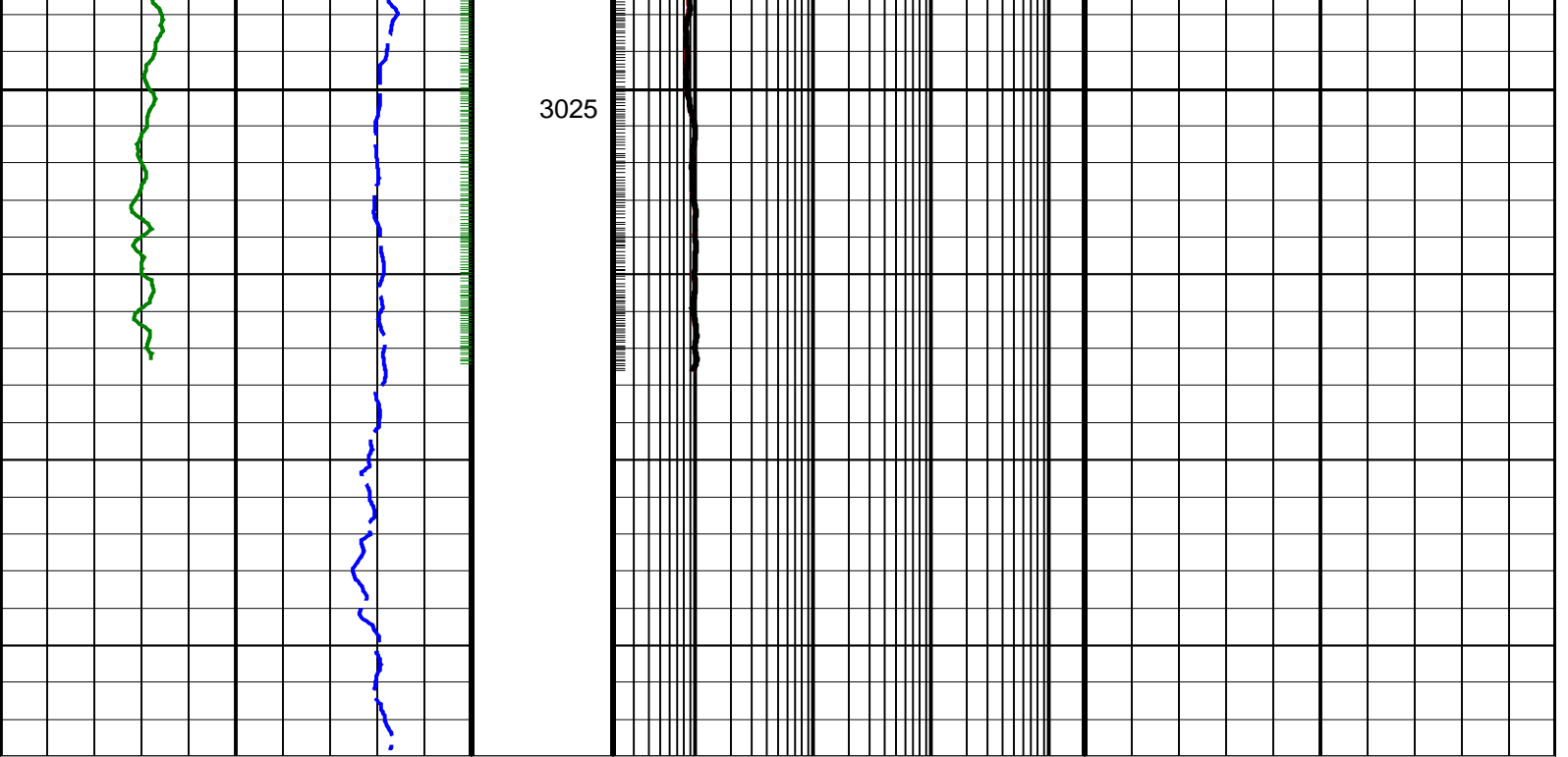

<b>Density Time After Bit (TAB_DEN)</b> (HR)	0 10	<b>ADN Rotational Speed</b> (RPM_ADN) (RPM)	0 250	<b>ARC Phase-Shift Resistivity 16-in. at 2 MHz (P16H)</b> (OHMM)	0.2 2000	<b>Bulk Density Correction, Bottom (DRHB)</b> (G/C3)	-0.75 0.25
<b>Horizontal Hole Diameter (HORD)</b> (IN)	6 16			<b>ARC Phase-Shift Resistivity 22-in. at 2 MHz (P22H)</b> (OHMM)	0.2 2000	<b>Photoelectric Factor, Bottom (PEB)</b> (----)	0 10
<b>Vertical Hole Diameter (VERD)</b> (IN)	6 16			<b>ARC Phase-Shift Resistivity 28-in. at 2 MHz (P28H)</b> (OHMM)	0.2 2000	<b>Bulk Density, Bottom (ROBB)</b> (G/C3)	1.85 2.85
<b>ARC Gamma Ray (GR_ARC)</b> (GAPI)	0 200			<b>ARC Phase-Shift Resistivity 34-in. at 2 MHz (P34H)</b> (OHMM)	0.2 2000	<b>Thermal Neutron Porosity (TNPH)</b> (PU)	45 -15
<b>Rate of Penetration, Averaged over Last 5ft (ROP5_RM)</b> (M/HR)	200 0			<b>ARC Phase-Shift Resistivity 40-in. at 2 MHz (P40H)</b> (OHMM)	0.2 2000		

PIP SUMMARY

Density Samples †

Neutron Samples †

‡ ARC Gamma Ray Samples

† ARC Resistivity Samples

IDEAL Version: ID14\_0C\_02

IDF