

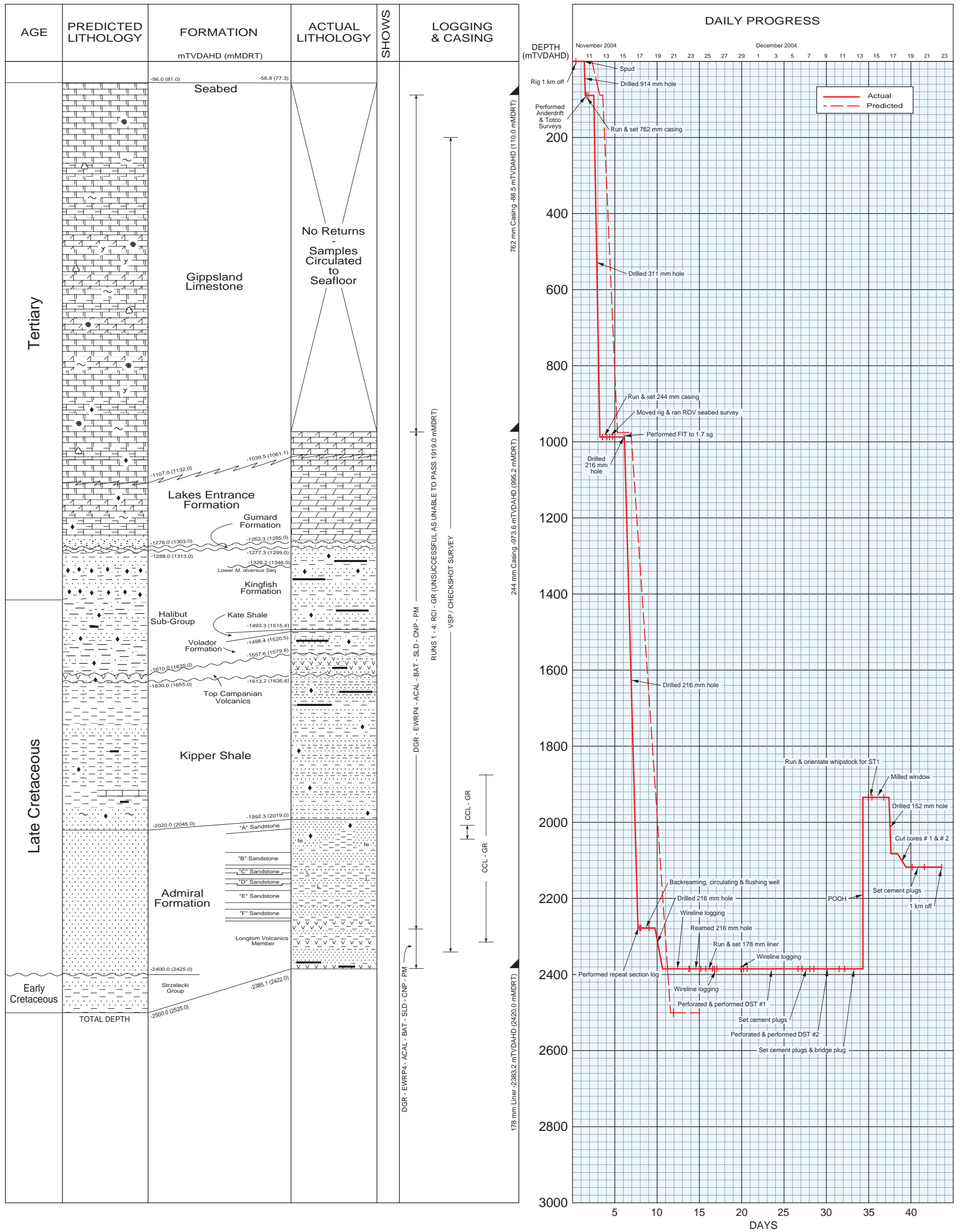

# LONGTOM-2 & ST1



LATITUDE :	38° 06' 11.89" S	UTM:	5,781,904.33 mN	
LONGITUDE :	148° 19' 00.92" E		615,462.43 mE	
<hr/>				
SEISMIC LINE :	IL 3711, XL 8925	LONGTOM-2		
ELEVATION R.T.:	21.5 m above AHD	SPUD DATE:	10 November 2004, 09:00 hrs	
WATER DEPTH :	56.8 m below AHD	REACHED T.D.:	19 November 2004, 15:00 hrs	
SEA BED :	78.3 m below R.T.			
STATUS :	P & A, Gas Discovery	LONGTOM-2 ST1		
RIG :	Ocean Patriot	KICKED OFF:	17 December 2004, 06:00 hrs	
RIG RELEASED :	22 December 2004, 14:30 hrs	REACHED T.D.:	18 December 2004, 10:00 hrs	

VIC/P-54  
GIPPSLAND BASIN

## LONGTOM-2 &amp; ST1

## PREDICTED vs ACTUAL SECTION & WELL HISTORY

Author : WCR	Date : September 2005
Drawn : Perth Exploration Dept.	Plan No. ASu8944

Figure 3