

Company: Esso Australia Pty Ltd.

Well: BMA A-2a

Field: Bream

Rig: ISS/Rig 22

Country: Australia

7" HPI Plug Setting Record  
2-1/8" Ph Powerjet Perforation Record  
22-Feb-07

ISS/Rig 22  
Bream  
Bass Strait  
BMA A-2a  
Esso Australia Pty Ltd.

LOCATION			
Bass Strait	Elev.:	K.B.	33.5 m
Gippsland		G.L.	-59.4 m
Basin		D.F.	32 m
Permanent Datum:	Mean Sea Level	Elev.:	0 m
Log Measured From:	Rig Floor	32.0 m	above Perm. Datum
Drilling Measured From:	Kelly Bushing		
State: Victoria	Max. Well Deviation 49 deg	Longitude 147°46'15"E	Latitude 38°30'4"S

Logging Date	22-Feb-2007		
Run Number	1		
Depth Driller	2472 m		
Schlumberger Depth	2391 m		
Bottom Log Interval	2367.7 m		
Top Log Interval	2365.4 m		
Casing Fluid Type	Production Fluids		
Salinity			
Density	0.14 g/cm3		
Fluid Level	1975 m		
BIT/CASING/TUBING STRING			
Bit Size	8.500 in		
From	979 m		
To	2472 m		
Casing/Tubing Size	7.000 in		
Weight	26 lbm/ft		
Grade	L-80		
From	12 m		
To	2468.5 m		
Maximum Recorded Temperatures	208 degF		
Logger On Bottom	22-Feb-2007	19:15	
Unit Number	3827	AUSL	
Recorded By	A.Sword, C.Rowand		
Witnessed By	Mfr B.Woodward, Mfr M.Wilson		

PVT DATA				Run 1	Run 2	Run 3
Oil Density						
Water Salinity						
Gas Gravity						
Bo						
Bw						
1/Bg						
Bubble Point Pressure						
Bubble Point Temperature						
Solution GOR						
Maximum Deviation	49 deg					
CEMENTING DATA						
Primary/Squeeze	Primary					
Casing String No						
Lead Cement Type						
Volume						
Density						
Water Loss						
Additives						
Tail Cement Type						
Volume						
Density						
Water Loss						
Additives						
Expected Cement Top						
Logging Date						
Run Number						
Depth Driller						
Schlumberger Depth						
Bottom Log Interval						
Top Log Interval						
Casing Fluid Type						
Salinity						
Density						
Fluid Level						
BIT/CASING/TUBING STRING						
Bit Size						
From						
To						
Casing/Tubing Size						
Weight						
Grade						
From						
To						
Maximum Recorded Temperatures						
Logger On Bottom						
Unit Number						
Recorded By						
Witnessed By						

Date Created: 22-FEB-2007 21:44:24

## Logging Cable

Type:	2-32ZT
Serial Number:	24031
Length:	5619.90 M
Conveyance Method:	Wireline
Rig Type:	Offshore Fixed

Log Sequence:	Subsequent Log In the Well
Reference Log Name:	Solar Composite Log
Reference Log Run Number:	
Reference Log Date:	No Date













1. Log Correlated to Esso solar composite log: No Date
2. IDW used as Primary depth control
3. Z-Chart used as secondary depth control
- 4.
- 5.
- 6.

THE USE OF AND RELIANCE UPON THIS RECORDED-DATA BY THE HEREIN NAMED COMPANY (AND ANY OF ITS AFFILIATES, PARTNERS, REPRESENTATIVES, AGENTS, CONSULTANTS AND EMPLOYEES) IS SUBJECT TO THE TERMS AND CONDITIONS AGREED UPON BETWEEN SCHLUMBERGER AND THE COMPANY, INCLUDING: (a) RESTRICTIONS ON USE OF THE RECORDED-DATA; (b) DISCLAIMERS AND WAIVERS OF WARRANTIES AND REPRESENTATIONS REGARDING COMPANY'S USE OF AND RELIANCE UPON THE RECORDED-DATA; AND (c) CUSTOMER'S FULL AND SOLE RESPONSIBILITY FOR ANY INFERENCE DRAWN OR DECISION MADE IN CONNECTION WITH THE USE OF THIS RECORDED-DATA.

OTHER SERVICES2  
OS1:  
OS2:  
OS3:  
OS4:  
OS5:

REMARKS: RUN NUMBER 2

URL Plug Anchors to CCI	10.38m
-------------------------	--------

HPI Plug Anchors to CCL = 10.28m					
2-1/8" Ph Powerjets, +/- 45 Deg, 6 spf were used to perforate 2365.4–2367.7 mMDKB.					
Gun fired using the SAFE firing system, with MWPT.					
Underbalance when fired was 600+ psi					
Days: Dave Stuckey, Simon Kiss					
Nights: Brendan Glover(Crew Chief), Max Hancock					
Performed by Schlumberger					
RUN 1			RUN 2		
SERVICE ORDER #:			SERVICE ORDER #:		
PROGRAM VERSION:			PROGRAM VERSION:		
FLUID LEVEL:			FLUID LEVEL:		
LOGGED INTERVAL	START	STOP	LOGGED INTERVAL	START	STOP
EQUIPMENT DESCRIPTION					
RUN 1			RUN 2		
SURFACE EQUIPMENT			SURFACE EQUIPMENT		
WITM-A PSC_16MHZ			MWPM-AA 37		
DOWNHOLE EQUIPMENT			DOWNHOLE EQUIPMENT		
MH-22 MH-22		10.31	MH-22 MH-22		10.15
EQF-43 EQF-43		9.83	AH-Slotted Weight AH-Slotted Weight		9.67
			AH-Slotted Weight AH-Slotted Weight		9.36
			AH-Slotted Weight AH-Slotted Weight		9.06
			AH-124 AH-124 2		8.75
EQF-43 EQF-43		8.01	MWGT-BA MWPG-AA 10 MWGH-BA 10		8.45
			MWPG GR	— 2.41	
			MWPT-CA MWPH-AA 93 MWPS-AA 93		7.47
EQF-46 EQF-46		6.18			
			CCL SMWP Pres SMWP Temp Tension	— TOOL ZERO	
EQF-46		4.35	AH-WPSA-AA AH-WPSA-AA 4001		4.65

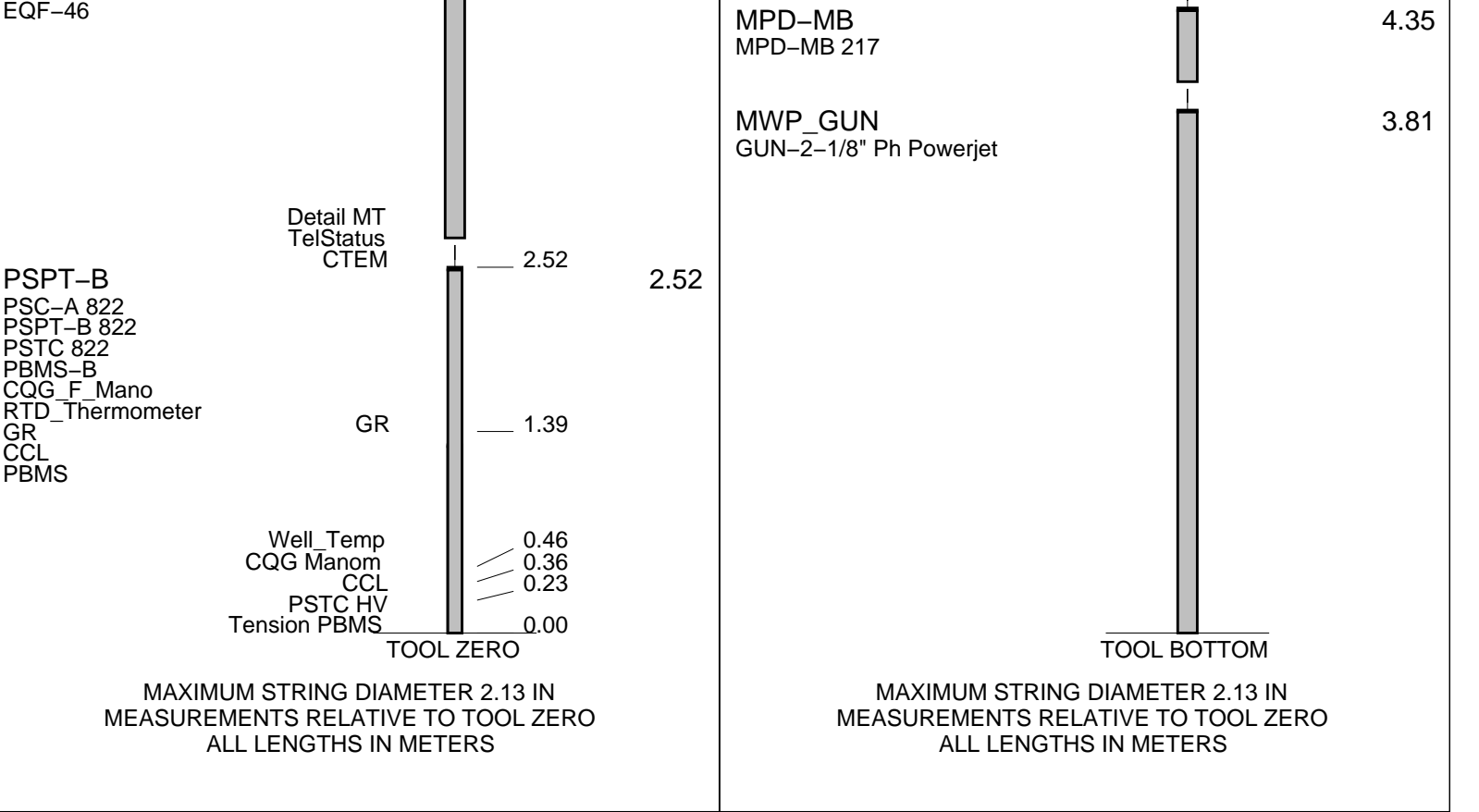

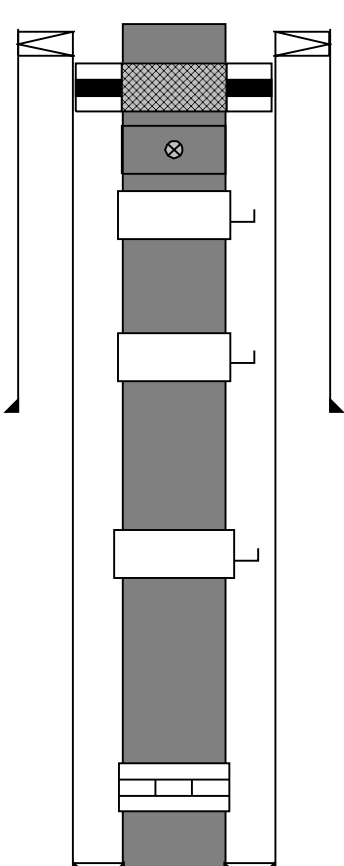
Production String	(in)			Well Schematic	(m)			Casing String
	OD	ID	MD		MD	OD	ID	
Tubing	3.500		13.0		13.0	10.750	6.456	Casing String
Tubing Hanger	6.456	3.500	11.0		13.0	10.750		Liner Hanger
SSSV	5.380	2.750	375.8		13.0	7.000		
Gas Lift Mandrel	5.900	2.920	758.0					
Gas Lift Mandrel	5.900	2.920	1444.0					
Gas Lift Mandrel	5.900	2.900	1927.0		979.3	10.750		Casing Shoe
Nipple	3.700	2.750	2273.0					

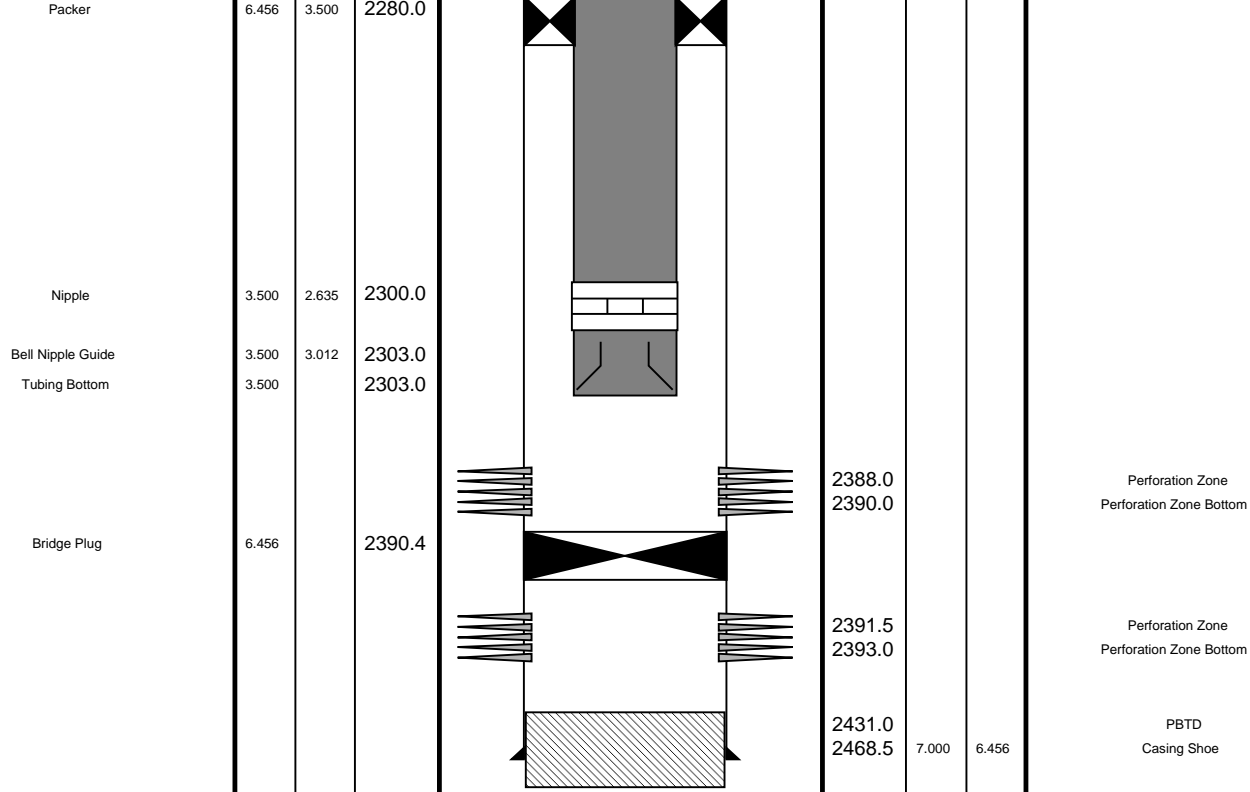

## 2-1/8" Ph Powerjet Shooting Station Plot

MAXIS Field Log

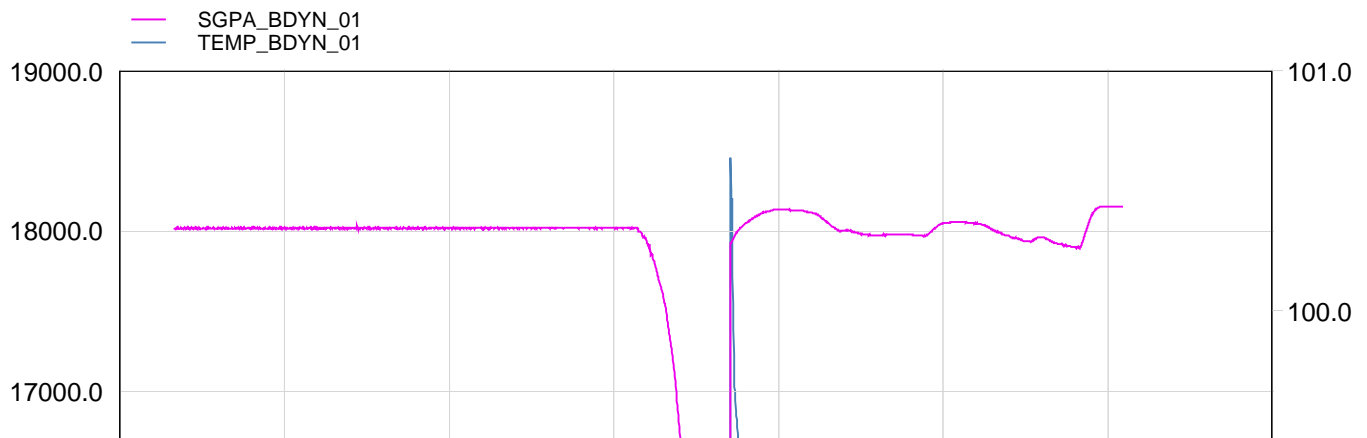

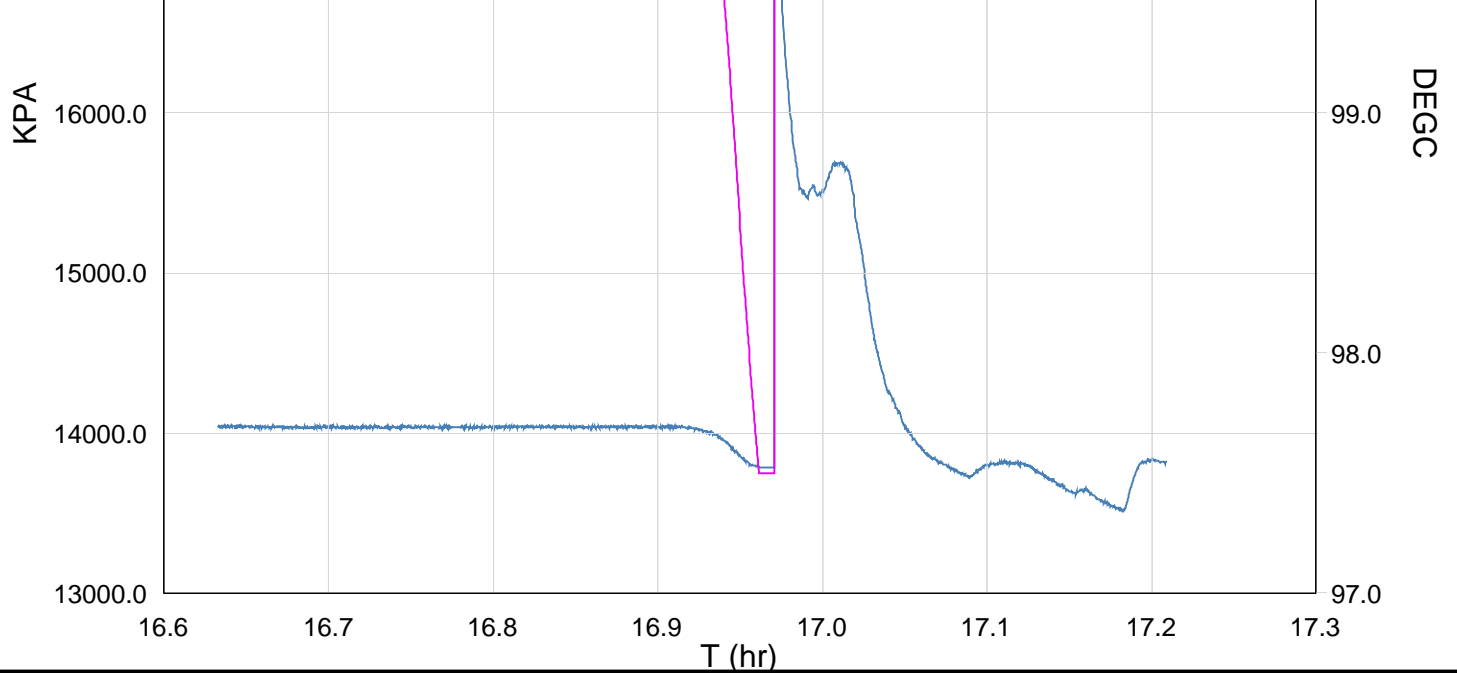

Schlumberger

## 2-1/8" Ph Powerjet Shooting Station Log

MAXIS Field Log

Company: Esso Australia Pty Ltd.

Well: BMA A-2a

### Output DLIS Files

DEFAULT PERFO\_035LTP FN:34 PRODUCER 23-Feb-2007 16:37 2361.7 M 5.3 M

### OP System Version: 14C0-302 MCM

MWP\_GUN PTC-3268-NUCL\_b MWPT-CA PTC-3268-NUCL\_b  
MWGT-BA PTC-3268-NUCL\_b

### PIP SUMMARY

Time Mark Every 60 S

Casing Collar Locator (CCL_SL) (----)	Firing Sequence State (FSS_SL) (----)	Pressure (SGP_SL) (PSIG)	Temperature (TEMP_MWPT_SL) (DEGF)
0	1024		
1			
2			
3			
4			
5			
6			
7			
8			
9			
10			
11			
12			
13			
14			
15			
16			
17			
18			
19			
20			
21			
22			
23			
24			
25			
26			
27			
28			
29			
30			
31			
32			
33			
34			
35			
36			
37			
38			
39			
40			
41			
42			
43			
44			
45			
46			
47			
48			
49			
50			
51			
52			
53			
54			
55			
56			
57			
58			
59			
60			
61			
62			
63			
64			
65			
66			
67			
68			
69			
70			
71			
72			
73			
74			
75			
76			
77			
78			
79			
80			
81			
82			
83			
84			
85			
86			
87			
88			
89			
90			
91			
92			
93			
94			
95			
96			
97			
98			
99			
100			
101			
102			
103			
104			
105			
106			
107			
108			
109			
110			
111			
112			
113			
114			
115			
116			
117			
118			
119			
120			
121			
122			
123			
124			
125			
126			
127			
128			
129			
130			
131			
132			
133			
134			
135			
136			
137			
138			
139			
140			
141			
142			
143			
144			
145			
146			
147			
148			
149			
150			
151			
152			
153			
154			
155			
156			
157			
158			
159			
160			
161			
162			
163			
164			
165			
166			
167			
168			
169			
170			
171			
172			
173			
174			
175			
176			
177			
178			
179			
180			
181			
182			
183			
184			
185			
186			
187			
188			
189			
190			
191			
192			
193			
194			
195			
196			
197			
198			
199			
200			
201			
202			
203			
204			
205			
206			
207			
208			
209			
210			
211			
212			
213			
214			
215			
216			
217			
218			
219			
220			
221			
222			
223			
224			
225			
226			
227			
228			
229			
230			
231			
232			
233			
234			
235			
236			
237			
238			
239			
240			
241			
242			
243			
244			
245			
246			
247			
248			
249			
250			
251			
252			
253			
254			
255			
256			
257			
258			
259			
260			
261			
262			
263			
264			
265			
266			
267			
268			
269			
270			
271			
272			
273			
274			
275			
276			
277			
278			
279			
280			
281			
282			
283			
284			
285			
286			
287			
288			
289			
290			
291			
292			
293			
294			
295			
296			
297			
298			
299			
300			
301			
302			
303			
304			
305			
306			
307			
308			
309			
310			
311			
312			
313			
314			
315			
316			
317			
318			
319			
320			
321			
322			
323			
324			
325			
326			
327			
328			
329			
330			
331			
332			
333			
334			
335			
336			
337			
338			
339			
340			
341			
342			
343			
344			
345			
346			
347			
348			
349			
350			
351			
352			
353			
354			
355			
356			
357			
358			
359			
360			
361			
362			
363			
364			
365			
366			
367			
368			
369			
370			
371			
372			
373			
374			
375			
376			
377			
378			
379			
380			
381			
382			
383			
384			
385			
386			
387			
388			
389			
390			
391			
392			
393			
394			
395			
396			
397			
398			
399			
400			
401			
402			
403			
404			
405			
406			
407			
408			
409			
410			
411			
412			
413			
414			
415			
416			
417			
418			
419			
420			
421			
422			
423			
424			
425			
426			
427			
428			
429			
430			
431			
432			
433			
434			
435			
436			
437			
438			
439			
440			
441			
442			
443			
444			
445			
446			
447			
448			
449			
450			
451			
452			
453			
454			
455			
456			
457			
458			
459			
460			
461			
462			
463			
464			
465			
466			
467			</

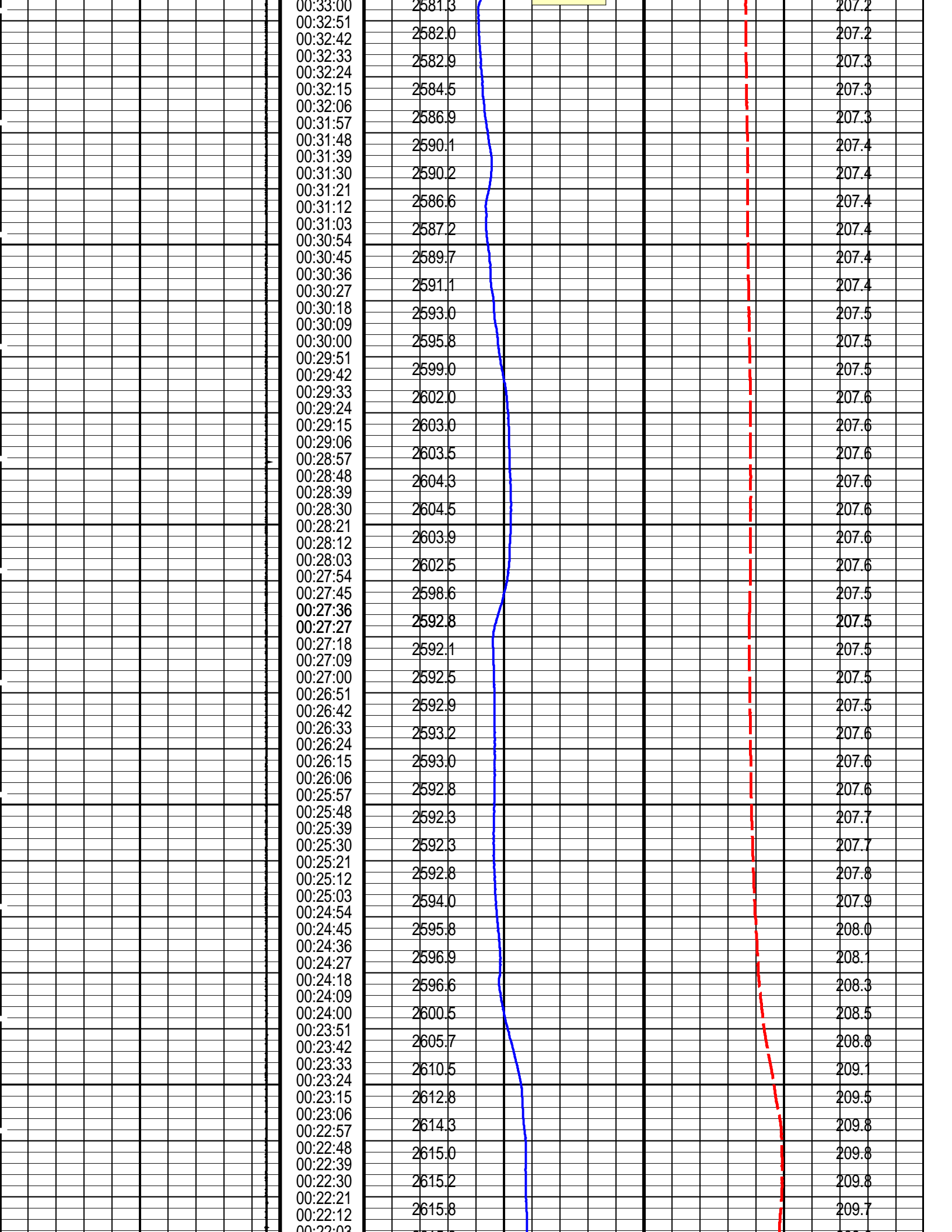

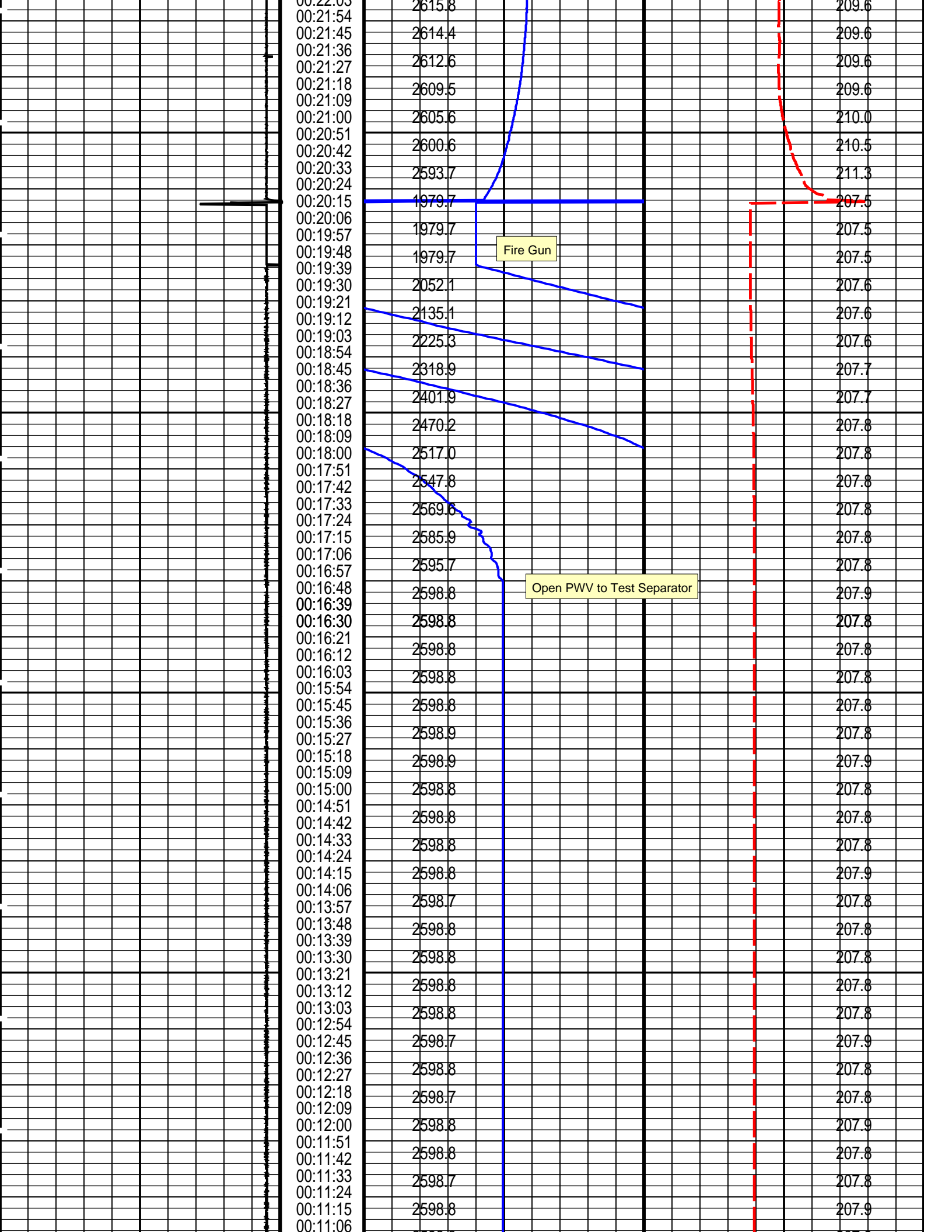



[illegible]

Casing Collar Locator (CCL_SL)	Elapsed Time (ETIM) (S)	Strain Gauge Pressure (SGP_SL) (PSIG)	Temperature (TEMP_MWPT_SL) (DEGF)
-19 (----) 1	00:00:00 2598.17 2700	2500 (PSIG) 2700	200 (DEGF) 220
	Firing Sequence State (FSS_SL) (----)	Pressure (SGP_SL) (PSIG)	Temperature (TEMP_MWPT_SL) (DEGF)
	0 1024		

PIP SUMMARY

Time Mark Every 60 S

Parameters			
DLIS Name	Description	Value	
MWPT-CA: MEASUREMENT WHILE PERFORATING TOOL			
DEVI_FL_CORR	Deviation Angle for Flow Line Correction	0	DEG
FLD	Flow Line Density	1	G/C3
MWPT_NULL_SOURCE	MWPT NULL Temperature Source	TEMS	
MWPT_NULL_TEMP	MWPT NULL Temperature	0.0	DEGC

Format: MWP\_SL Vertical Scale: 1" per 60S Graphics File Created: 23-Feb-2007 16:37

OP System Version: 14C0-302			
MCM			
MWP_GUN	PTC-3268-NUCL_b	MWPT-CA	PTC-3268-NUCL_b
MWGT-BA	PTC-3268-NUCL_b		

Output DLIS Files			
DEFAULT	PERFO_035LTP	FN:34 PRODUCER	23-Feb-2007 16:37

PERFO2 Operational Summary Listing				
Device	Status	Req Depth ( M)	Obs Depth ( M)	Time Used
Gun1	Used	2365.4	2365.4	Fri Feb 23 16:56:48



2-1/8" Ph Powerjet Shooting Record

MAXIS Field Log

Company: Esso Australia Pty Ltd.						Well: BMA A-2a
Output DLIS Files						
DEFAULT	PERFO_032LUP	FN:31	PRODUCER	23-Feb-2007 16:30	2375.3 M	2282.5 M
OP System Version: 14C0-302						
MCM						
MWP_GUN	PTC-3268-NUCL_b		MWPT-CA		PTC-3268-NUCL_b	
MWGT-BA	PTC-3268-NUCL_b					

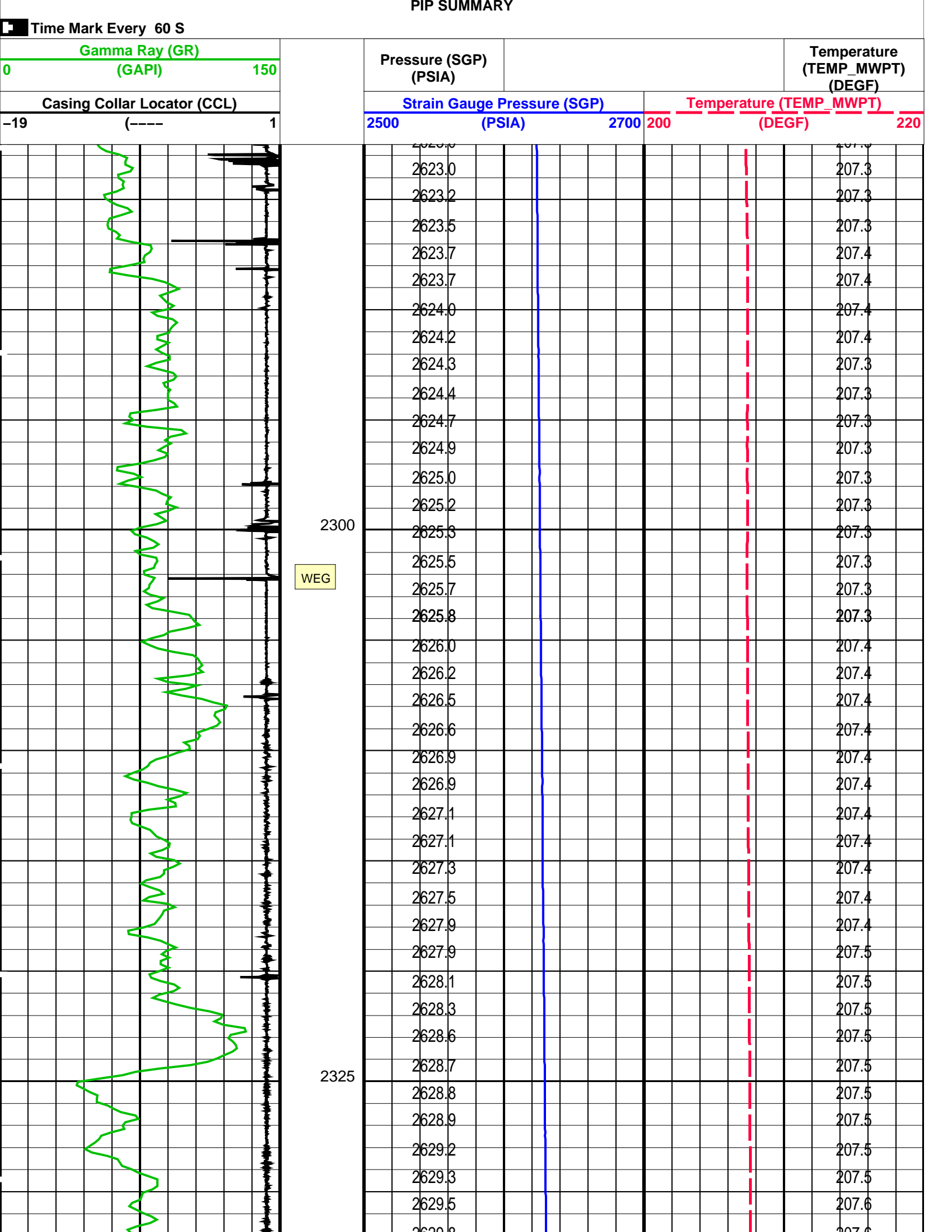

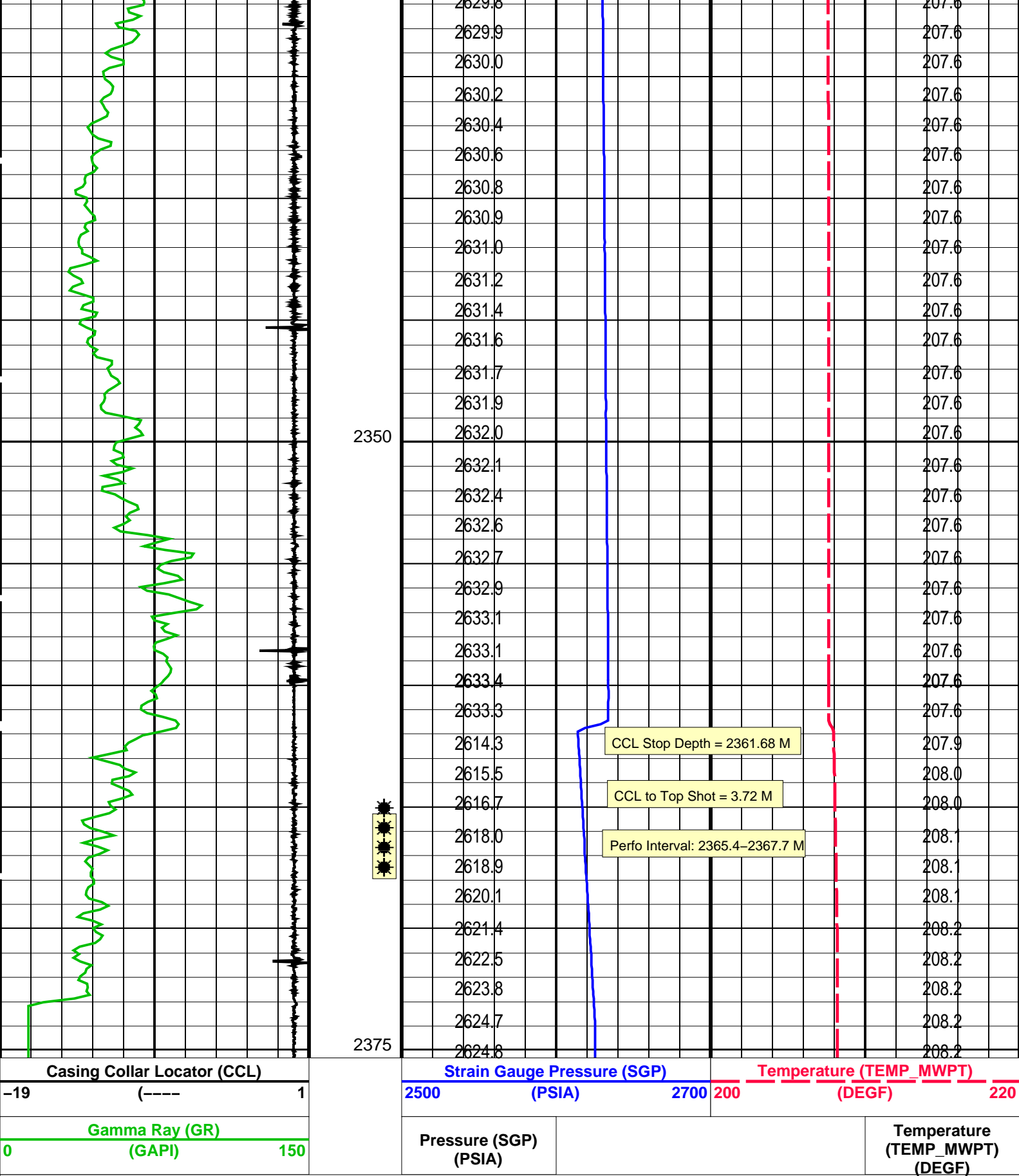

PIP SUMMARY		
Time Mark Every 60 S		

Parameters		
DLIS Name	Description	Value
MWPT-CA: MEASUREMENT WHILE PERFORATING TOOL		
DEVI_FL_CORR	Deviation Angle for Flow Line Correction	0 DEG
FLD	Flow Line Density	1 G/C3



2-1/8" Ph Powerjet  
Correlation Pass

MAXIS Field Log

Company: Esso Australia Pty Ltd.

Well: BMA A-2a

PIP SUMMARY

☐ Time Mark Every 60 S

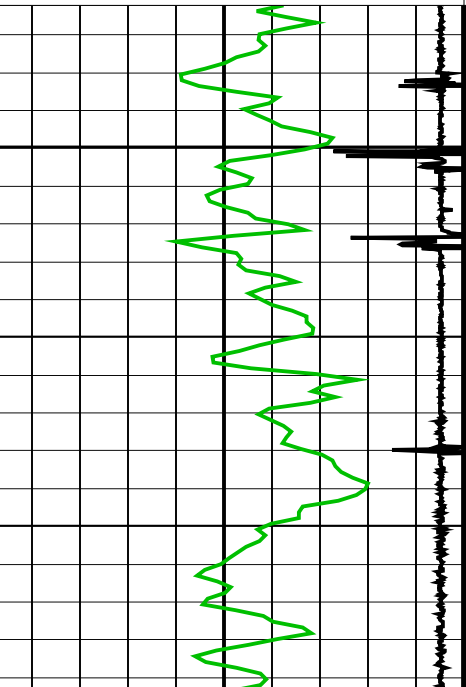
Gamma Ray (GR) (GAPI)		Pressure (SGP) (PSIA)	Temperature (TEMP_MWPT) (DEGF)	
0	150		Temperature (TEMP_MWPT) (DEGF)	
Casing Collar Locator (CCL)		Strain Gauge Pressure (SGP) (PSIA)		Temperature (TEMP_MWPT) (DEGF)
-19	1	2500	2700	200 220
	2300	2554.0		206.6
		2554.9		206.6
		2556.1		206.6
		2557.4		206.7
		2558.4		206.7
		2559.6		206.8
		2560.9		206.8
		2561.9		206.8
		2563.0		206.9
		2564.3		206.9
		2565.3		206.9
		2566.7		206.9
		2567.7		206.9
		2568.9		206.9
		2570.0		207.0

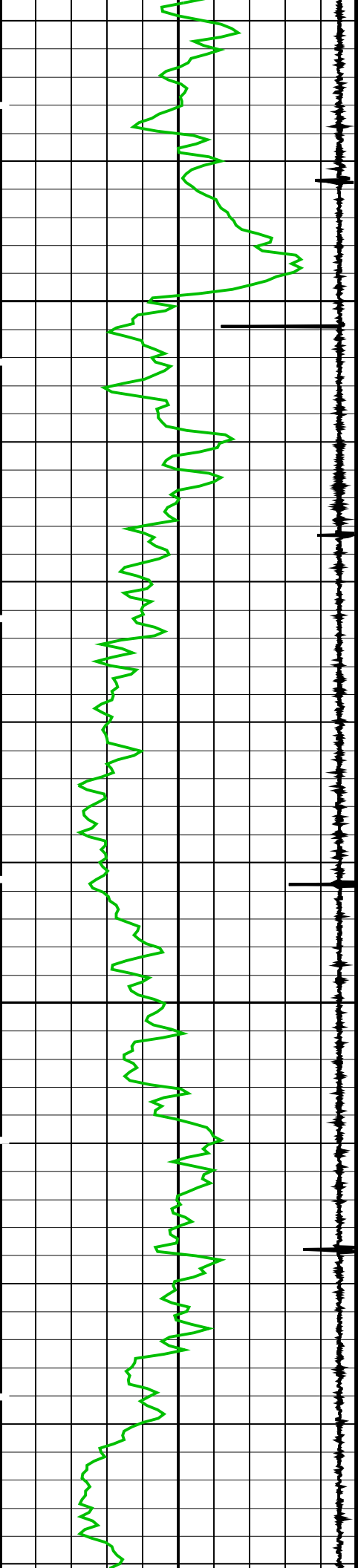

2325

2350

2570.0	207.0
2571.4	207.0
2572.4	207.0
2573.7	207.0
2574.7	207.0
2575.8	207.0
2577.1	207.1
2578.3	207.1
2579.3	207.1
2580.5	207.1
2581.8	207.2
2582.7	207.2
2584.0	207.2
2585.1	207.2
2586.3	207.2
2587.4	207.3
2588.6	207.3
2589.7	207.3
2591.1	207.3
2592.0	207.4
2593.3	207.4
2594.6	207.4
2595.7	207.5
2596.7	207.5
2598.0	207.5
2599.1	207.5
2600.2	207.6
2601.5	207.6
2602.6	207.6
2603.7	207.6
2605.0	207.7
2606.1	207.7
2607.4	207.8
2608.7	207.8
2609.6	207.9
2610.7	207.9
2612.1	207.9
2613.2	208.0
2614.5	208.0
2615.6	208.0
2616.6	208.0
2617.9	208.0
2619.1	208.1
2620.3	208.1
2621.4	208.1

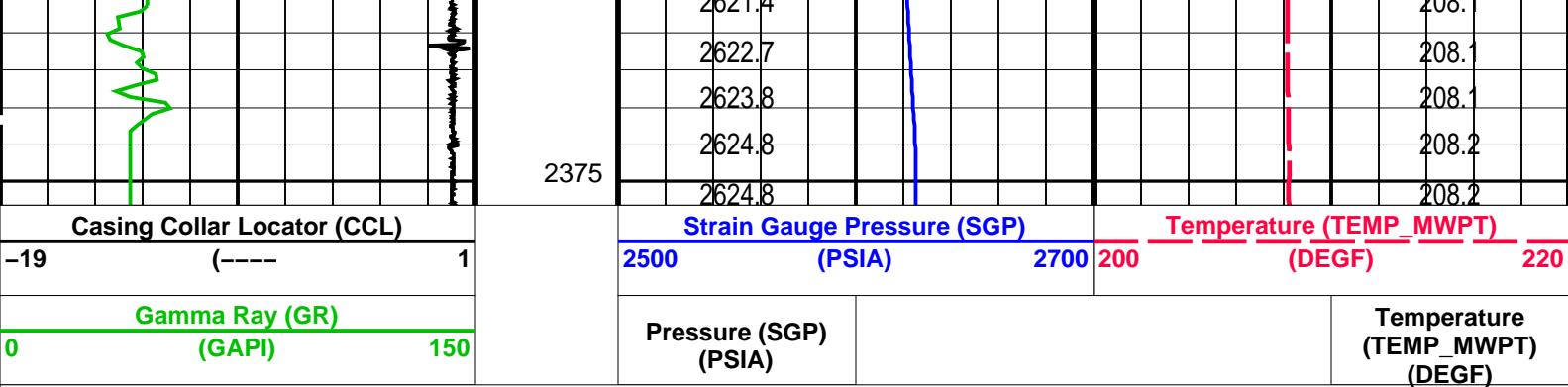

Time Mark Every 60 S

Parameters			
DLIS Name	Description	Value	
MWPT-CA: MEASUREMENT WHILE PERFORATING TOOL			
DEVI_FL_CORR	Deviation Angle for Flow Line Correction	0	DEG
FLD	Flow Line Density	1	G/C3
MWPT_NULL_SOURCE	MWPT NULL Temperature Source	TEMS	
MWPT_NULL_TEMP	MWPT NULL Temperature	0.0	DEGC
Format: MWP Vertical Scale: 1:200 Graphics File Created: 23-Feb-2007 16:09			

OP System Version: 14C0-302			
MCM			
MWP_GUN	PTC-3268-NUCL_b	MWPT-CA	PTC-3268-NUCL_b
MWGT-BA	PTC-3268-NUCL_b		

Output DLIS Files			
DEFAULT	PERFO_031LUP	FN:30 PRODUCER	23-Feb-2007 16:09



7" HPI Setting Pass

MAXIS Field Log

PERFO2 Operational Summary Listing

Device	Status	Req Depth ( M )	Obs Depth ( M )	Time Used
PLUG1	Used	2385.0	2385.0	Fri Feb 23 02:32:26 2007

Company: Esso Australia Pty Ltd. Well: BMA A-2a

Output DLIS Files					
DEFAULT	PLUG_021LUP	FN:20	PRODUCER	23-Feb-2007 02:27	2380.8 M 2291.6 M

OP System Version: 14C0-302			
MCM			
PLUG	PTC-3268-NUCL_b	CCI-I	14C0-302

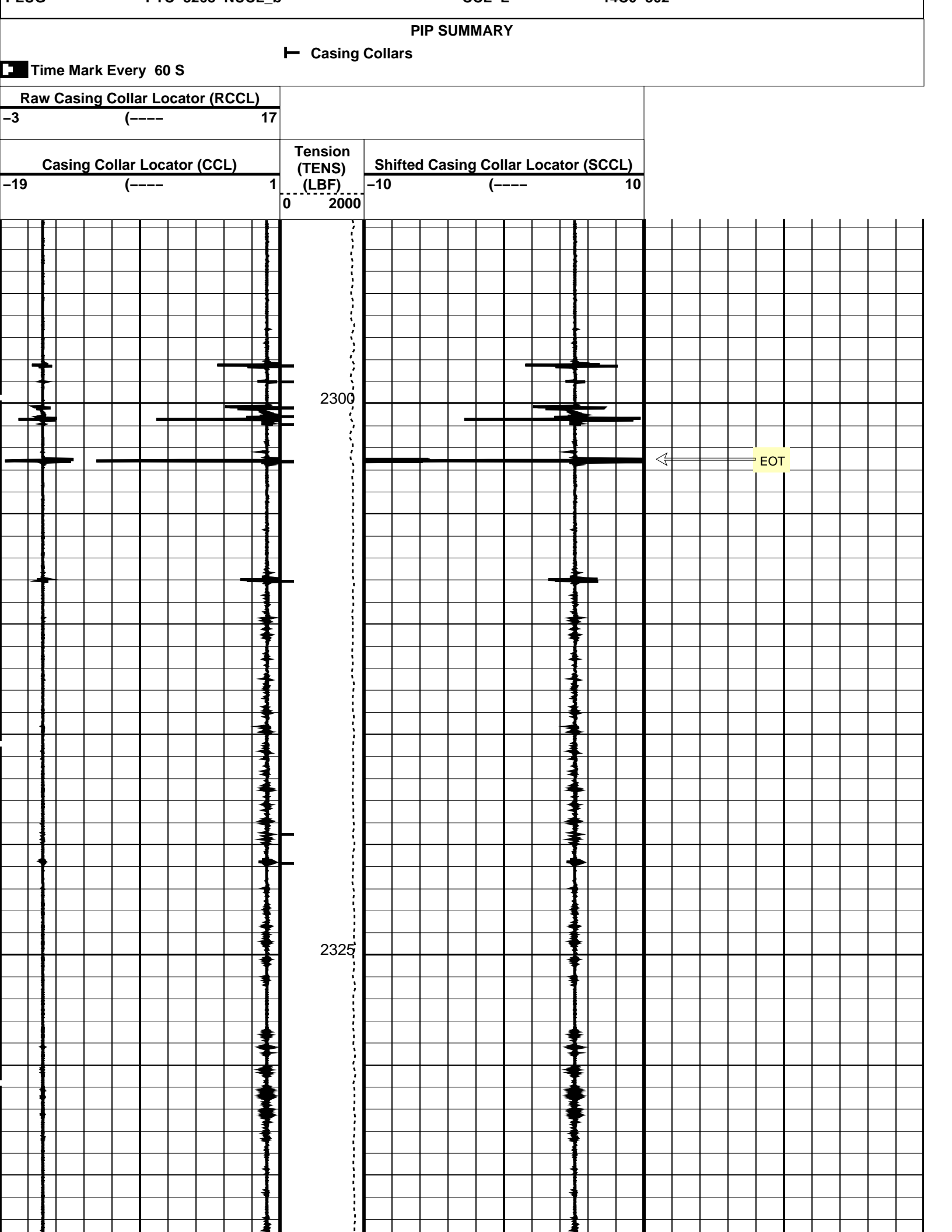



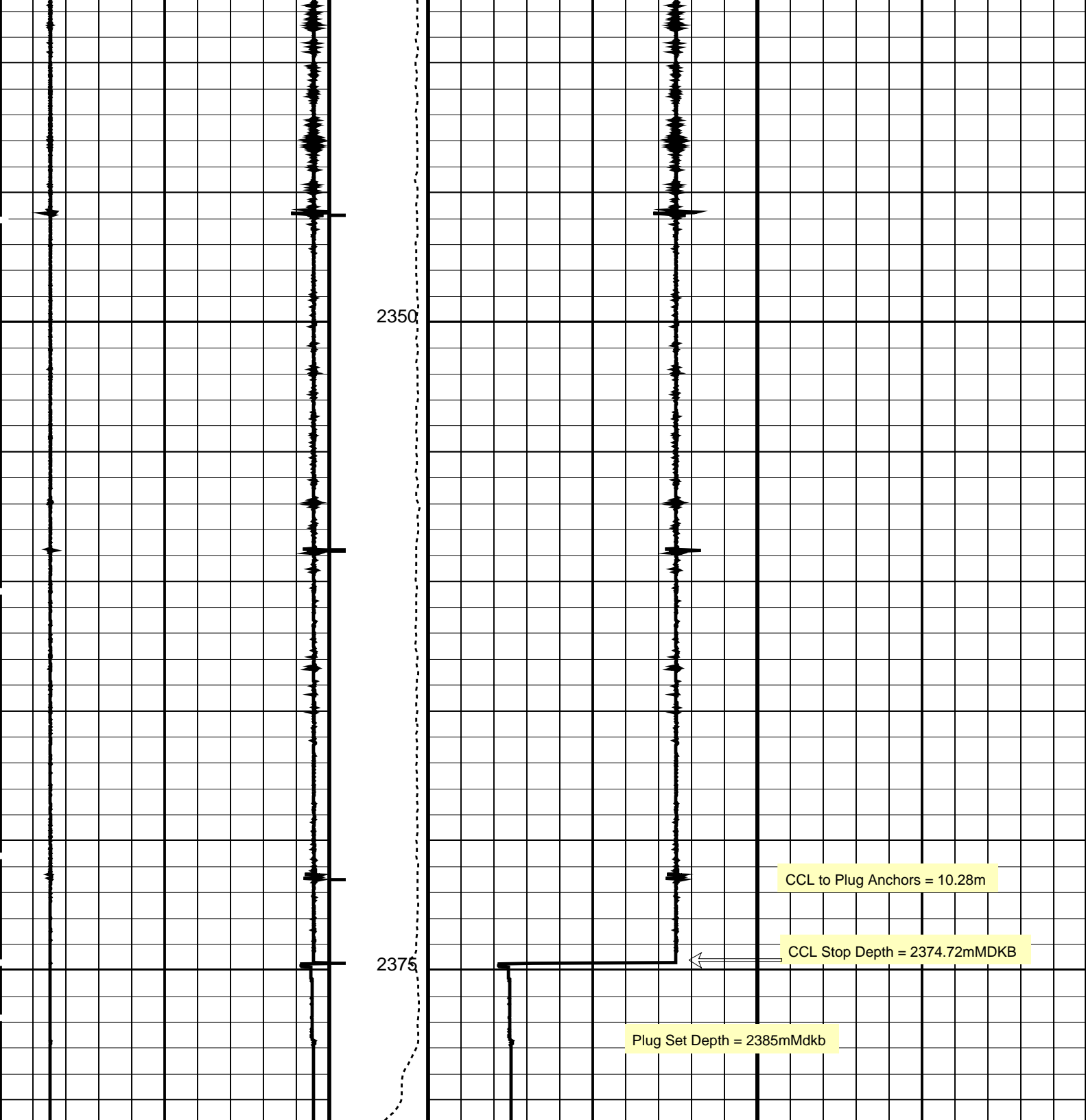

Casing Collar Locator (CCL)	Tension (TENS) (LBF)	Shifted Casing Collar Locator (SCCL)
-19 (----) 1	0 2000	-10 (----) 10
Raw Casing Collar Locator (RCCL)		
-3 (----) 17		

PIP SUMMARY		
Time Mark Every 60 S		
Casing Collars		

Parameters		
DLIS Name	Description	Value

V

**Graphics File Created: 23-Feb-2007 02:27**

## MCM

**14C0-302**

23-Feb-2007 02:27



MAXIS Field Log

Well: BMA A-2a

23-Feb-2007 02:11

## MCM

**14C0-302**

## └ Casing Collars

**Time Mark Every 60 S**

### Raw Casing Collar Locator (RCCL)

### Shifted Casing Collar Locator (SCCL)

$-10$  (-----  $10$

2300

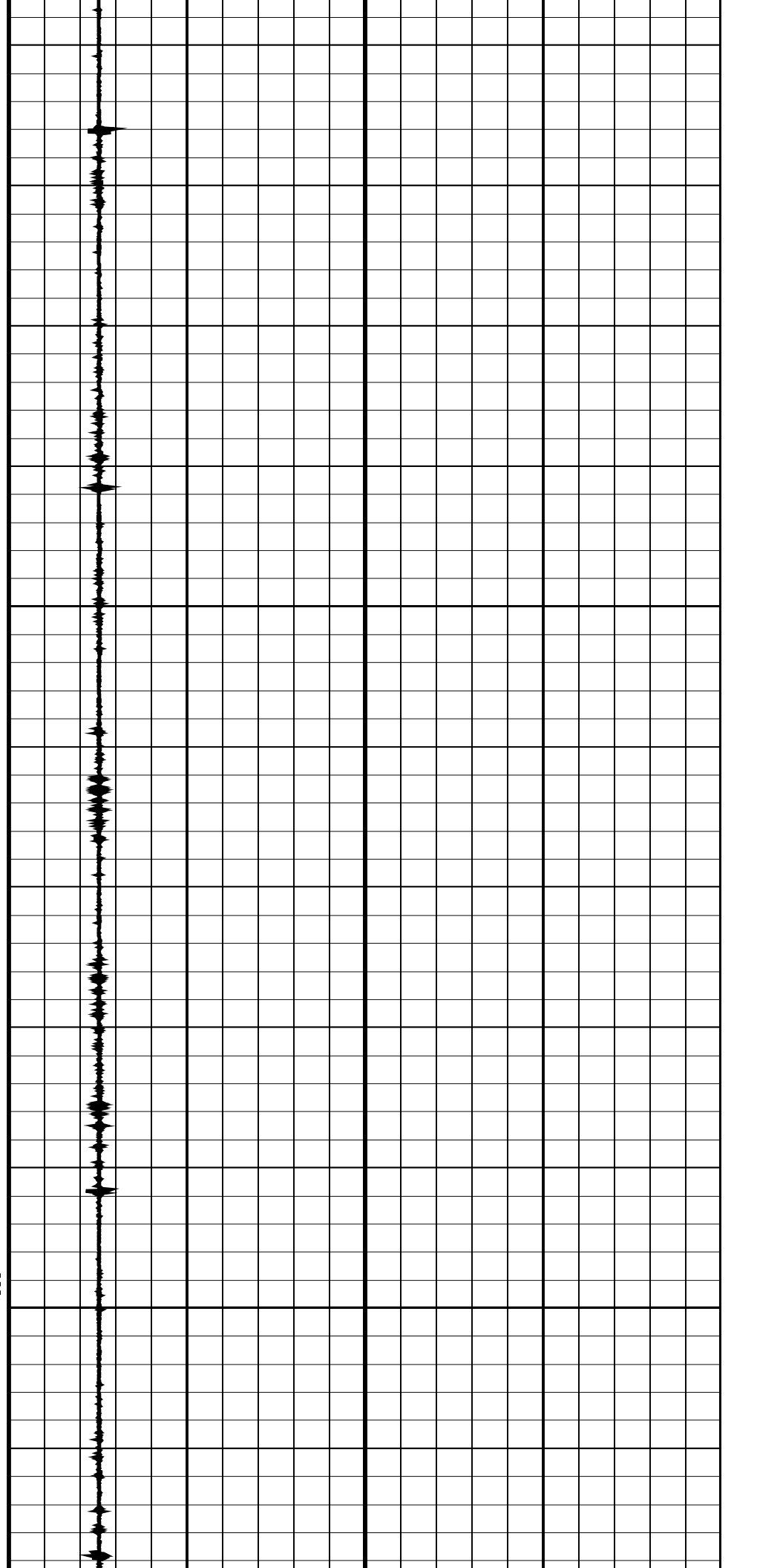
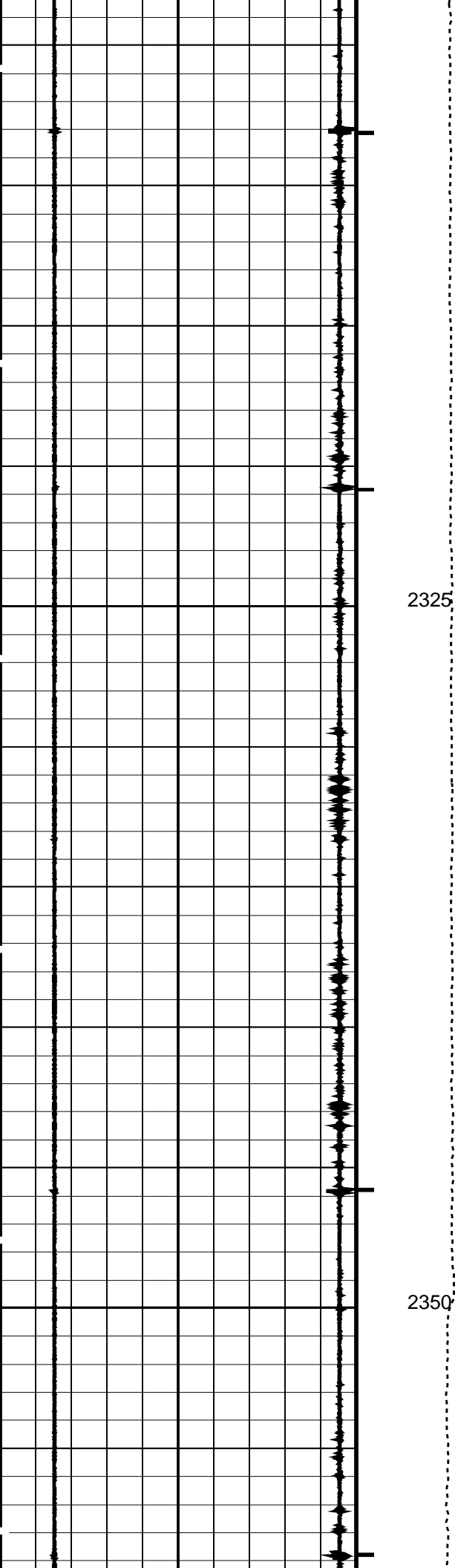

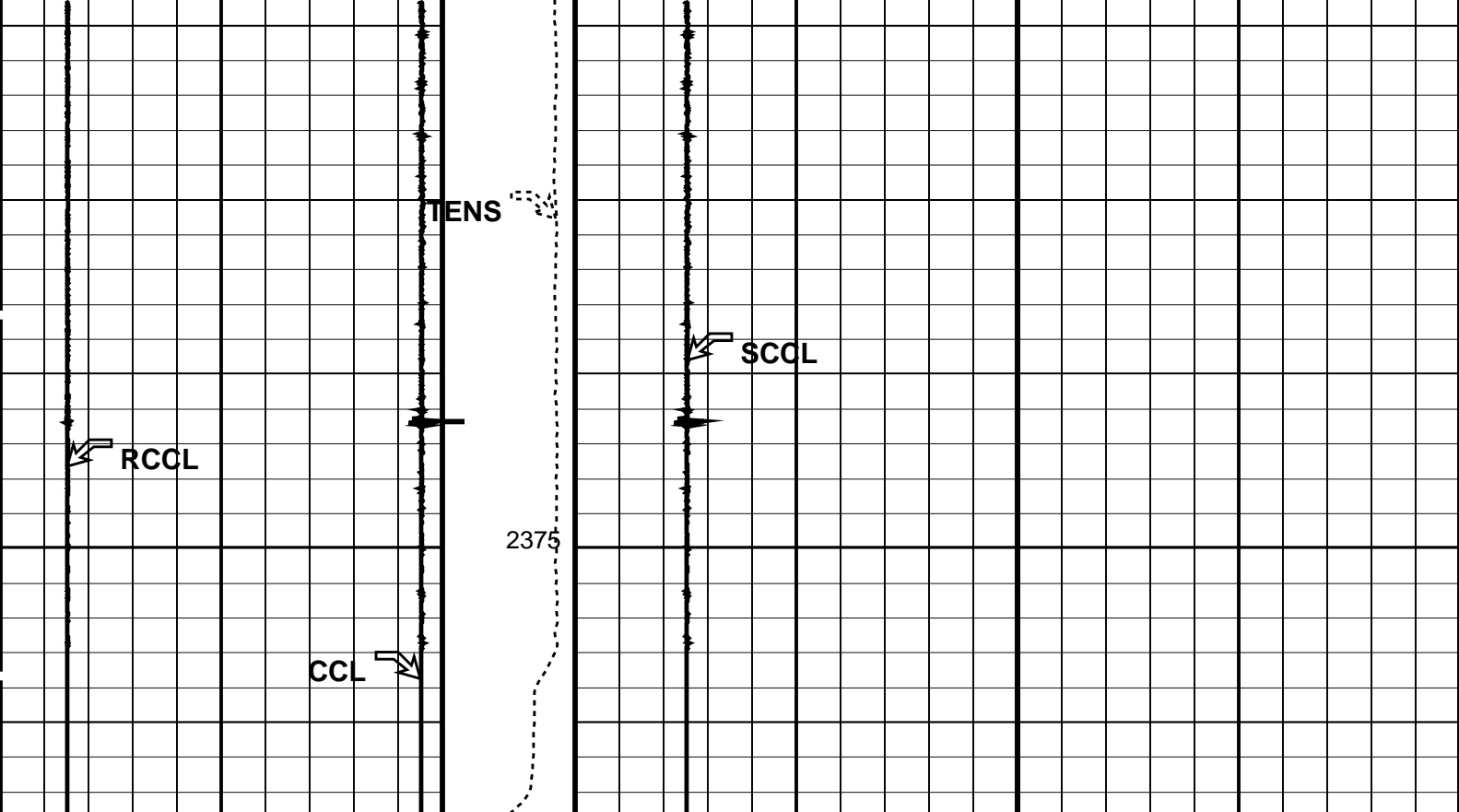

Casing Collar Locator (CCL)	Tension (TENS) (LBF)	Shifted Casing Collar Locator (SCCL)
-19 (----) 1	0 2000	-10 (----) 10
Raw Casing Collar Locator (RCCL)		
-3 (----) 17		

#### PIP SUMMARY

← Casing Collars

Time Mark Every 60 S

#### Parameters

DLIS Name	Description	Value
CCLD	CCL-L: Casing Collar Locator	12 IN
CCLT	CCL reset delay	0.3 V
	CCL Detection Level	

Format: PERFO Vertical Scale: 1:200 Graphics File Created: 23-Feb-2007 02:12

#### OP System Version: 14C0-302

MCM

PLUG PTC-3268-NUCL\_b CCL-L 14C0-302

#### Output DLIS Files

DEFAULT PLUG\_020LUP FN:19 PRODUCER 23-Feb-2007 02:11

**Schlumberger**

**HPI Dummy Run**

Input DLIS Files					
DEFAULT	PSP_013LUP	FN:12	PRODUCER	22-Feb-2007 19:21	2396.8 M 2266.3 M
Output DLIS Files					
DEFAULT	PSP_014PUP	FN:13	PRODUCER	22-Feb-2007 19:43	2396.6 M 2266.6 M

OP System Version: 14C0-302	
MCM	
PSPT-A/B	14C0-302

PIP SUMMARY	
Time Mark Every 60 S	

Well Pressure (WPRE) (PSIA)	2500 2700	Perfo Zone From PERFO_CURVE to D3T	
Gamma Ray (GR) (GAPI)	0 150	Discriminat ed CCL (CCLD) (V)	-1
Computed CCL (CCLC) (V)	-19 1	Tension (TENS) (LBF)	500 2500
		Well Temperature (WTEP) (DEGF)	200 220
		Manometer Well Fluid Density (MWFD) (G/C3)	0 1

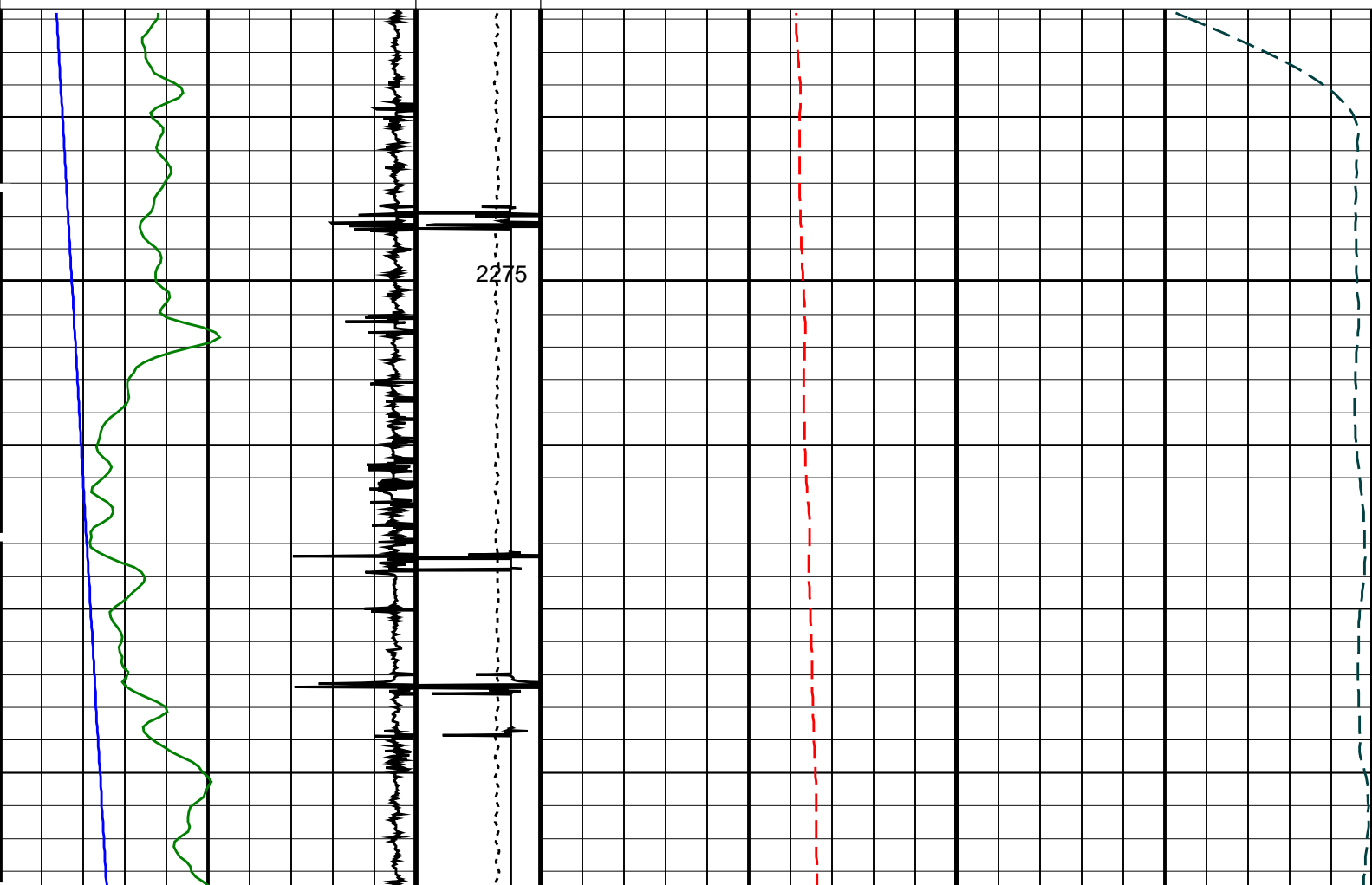

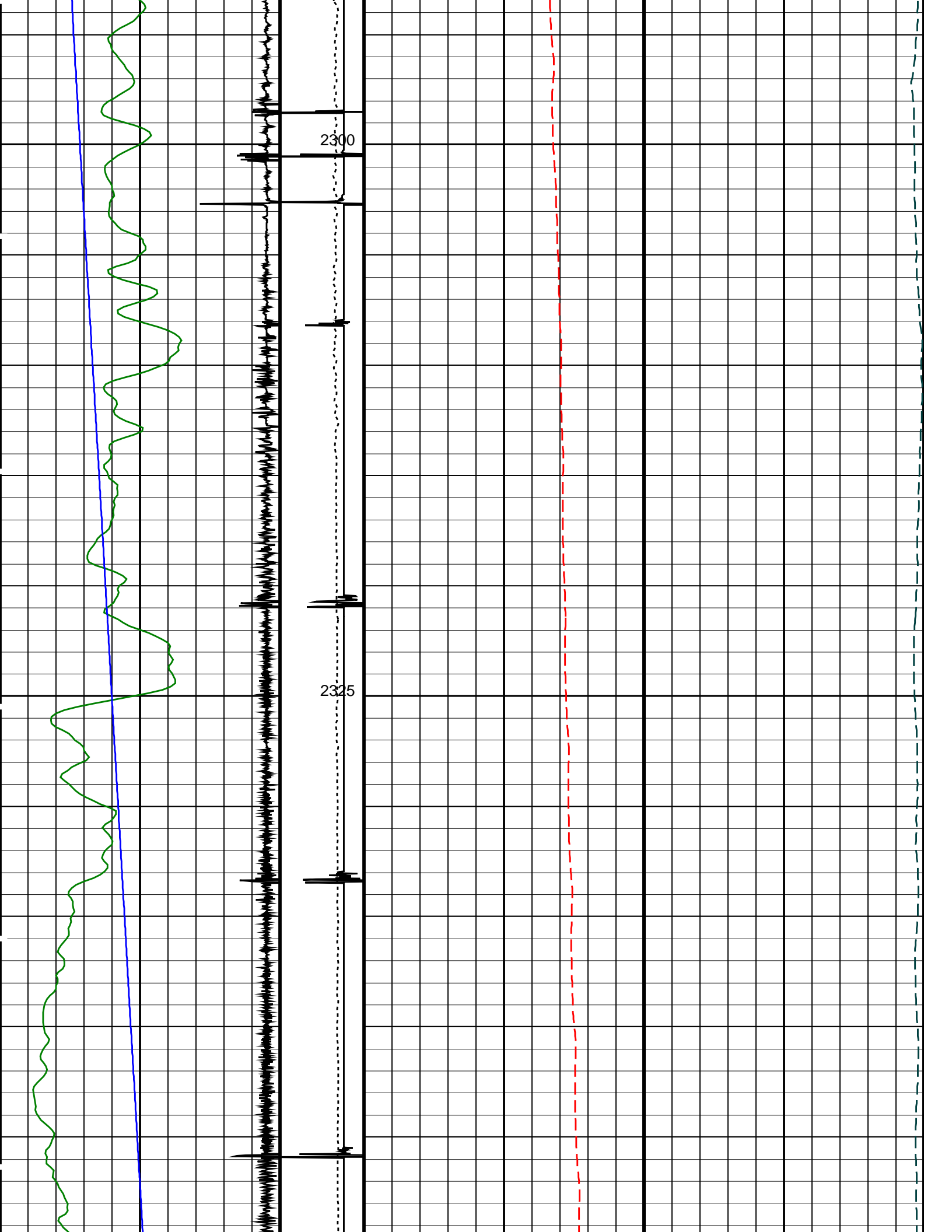

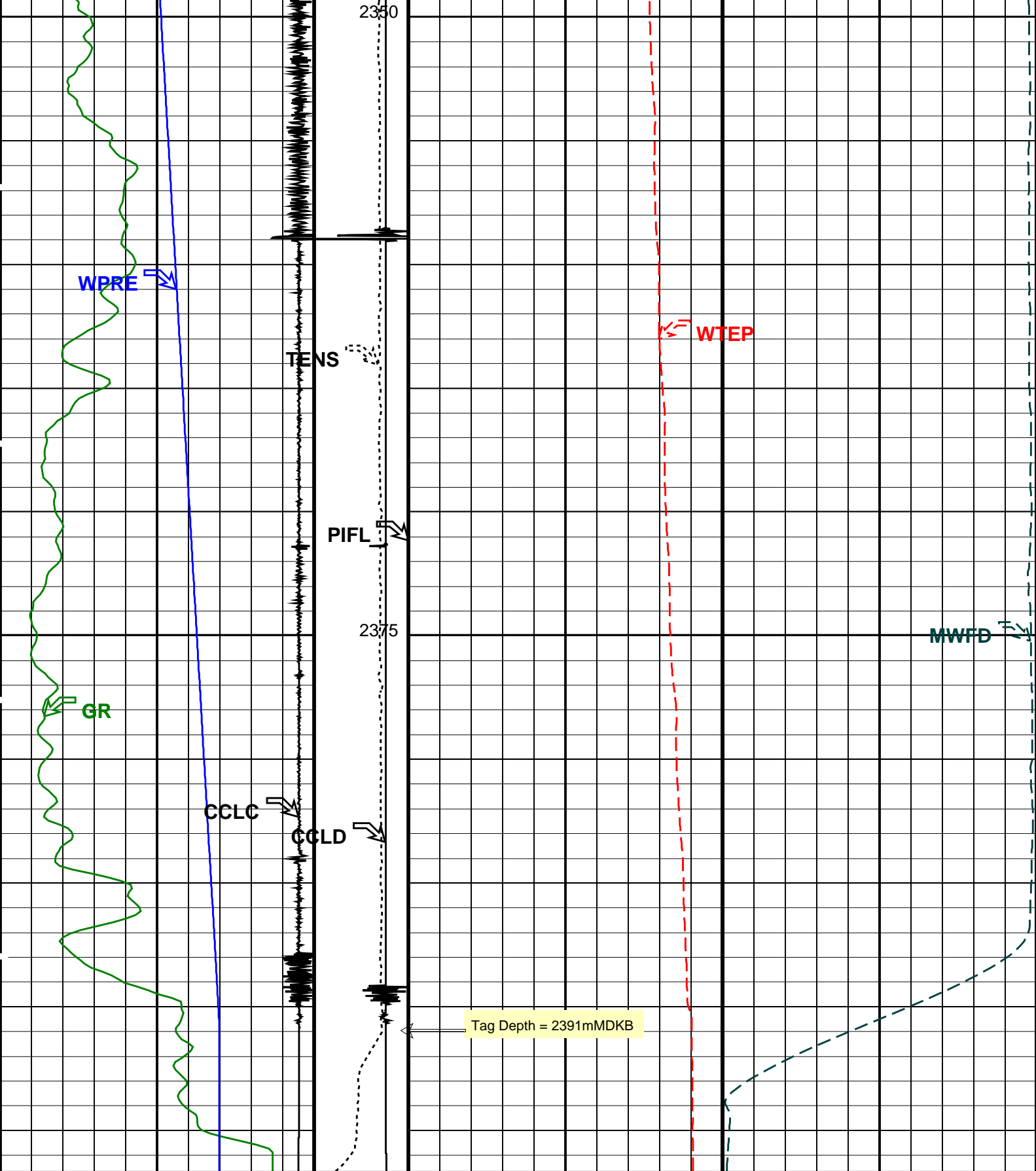

Computed CCL (CCLC) (V)		Tension (TENS) (LBF)		Well Temperature (WTEP) (DEGF)	
-19	1	500	2500	200	220
Gamma Ray (GR) (GAPI)		Discriminat ed CCL (CCLD) (V)		Manometer Well Fluid Density (MWFD) (G/C3)	
0	150	3	-1	0	1
		Perfo			

