

Potassium	%	4.2									
Environmental data											
GR											
Mud weight	ppg	9.65									
Bit size	in.	8.5									
Resistivity											
Neutron porosity											
Hole Size		N/A									
Mud weight		N/A									
Temperature		N/A									
Mud salinity		N/A									
Formation salinity		N/A									
Recording rate 1	SEC	3.83									
Recording rate 2	SEC	N/A									
Filtering GR		3 pt.									
Filtering density		N/A									
Filtering Neutron		N/A									
Company representative		B. Steel	C. Stead								
Schlumberger D&M Personnel		R. Borjas	L. Johnston	C. Soper	L. Muskett						

<p style="text-align: center;">DISCLAIMER</p> <p>THE USE OF AND RELIANCE UPON THIS RECORDED-DATA BY THE HEREIN NAMED COMPANY (AND ANY OF ITS AFFILIATES, PARTNERS, REPRESENTATIVES, AGENTS, CONSULTANTS AND EMPLOYEES) IS SUBJECT TO THE TERMS AND CONDITIONS AGREED UPON BETWEEN SCHLUMBERGER AND THE COMPANY, INCLUDING: (a) RESTRICTIONS ON USE OF THE RECORDED-DATA; (b) DISCLAIMERS AND WAIVERS OF WARRANTIES AND REPRESENTATIONS REGARDING COMPANY'S USE OF AND RELIANCE UPON THE RECORDED-DATA; AND (c) CUSTOMER'S FULL AND SOLE RESPONSIBILITY FOR ANY INFERENCE DRAWN OR DECISION MADE IN CONNECTION WITH THE USE OF THIS RECORDED-DATA.</p>		
OTHER SERVICES FOR RUN1 Directional Drilling Directional Surveys D&I	OTHER SERVICES FOR RUN	OTHER SERVICES FOR RUN
REMARKS: RUN NUMBER 1 Depth is referenced to Driller's Depth. Gamma Ray corrected for Tool Size, Bit Size, and Mud Weight. Gamma Ray not corrected for Potassium. Mud type is KCl/PHPA/Glycol. 8-1/2 in. hole was drilled from 666.0 m to 2687.0 m. POOH due to TD of WKF W19A.	REMARKS: RUN NUMBER	REMARKS: RUN NUMBER

EQUIPMENT DESCRIPTION		
RUN1	RUN	RUN
DOWNHOLE EQUIPMENT		

DOWNHOLE EQUIPMENT

6-3/4 in. PowerPulse*
MDC: FA28
MEC: 1542
MDI: 1559
MGR: 295
DHS: V8.0B96

D&I 19.17
GR 18.52

6-5/8 in. NM Pony
S/N: 970810

6-5/8 in. NM Roller Reamer
S/N: GU2317

6-5/8 in. NM Pony
S/N: ANA98-007

7 in. PowerPak* Motor
A700GT 7:8
S/N: N7311
1.5 deg. Bent Housing
8-3/8 in. Motor Sleeve

Smith PDC Bit
OD: 8-1/2 in.
S73PX S/N: JW0241

Maximum string diameter 8.50 in.
All lengths in Meters

WKF W19A RT 1:200 TVD

IDEAL Version: ID11_OC_01 <TVD> Vertical Scale: 1:200 Graphics File Created: 08-Jun-2006 15:08

ROP*5 (ROP5) (M/HR)	GR(TM) (GRM1) (GAPI)
200	0
0	400

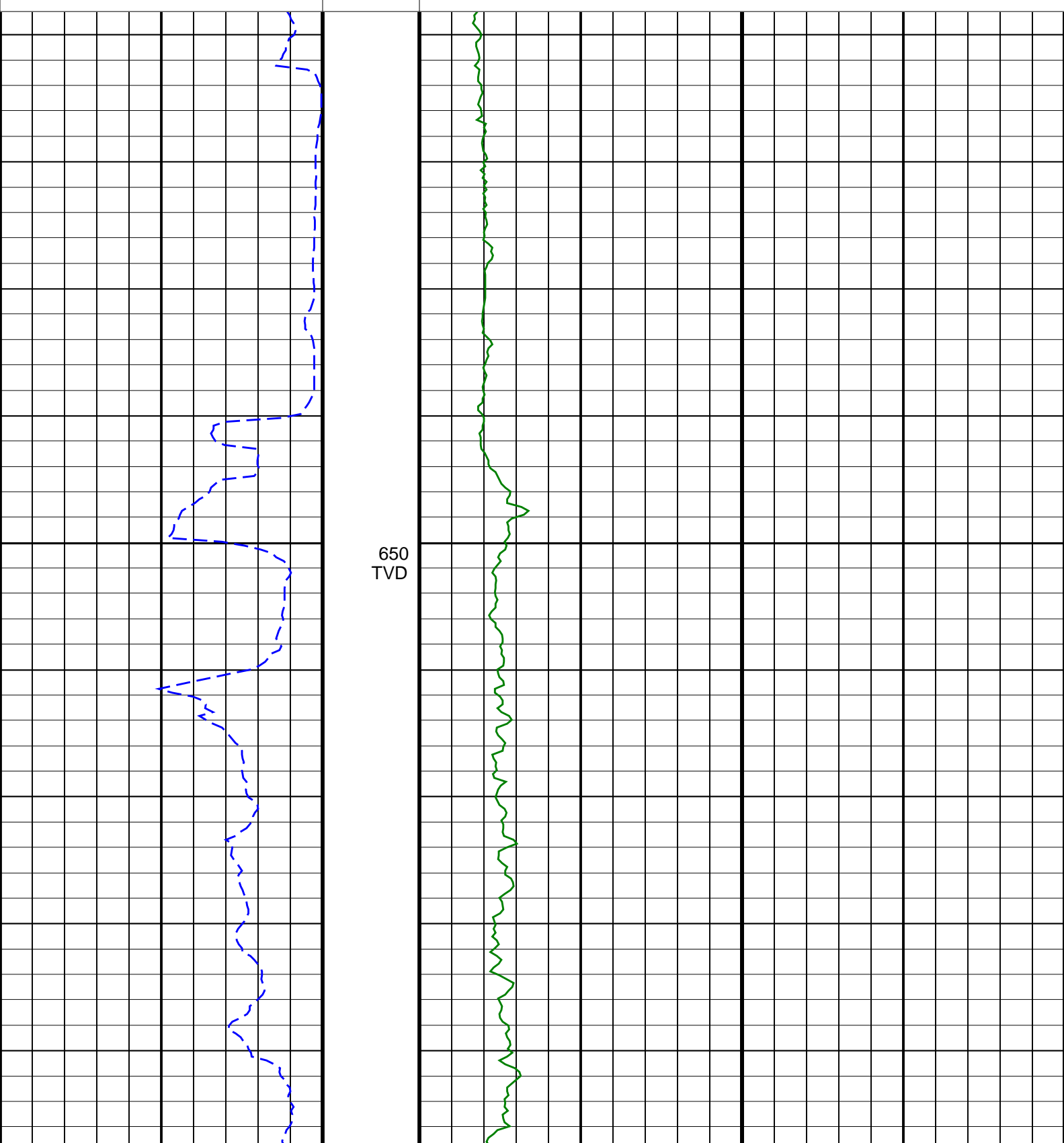

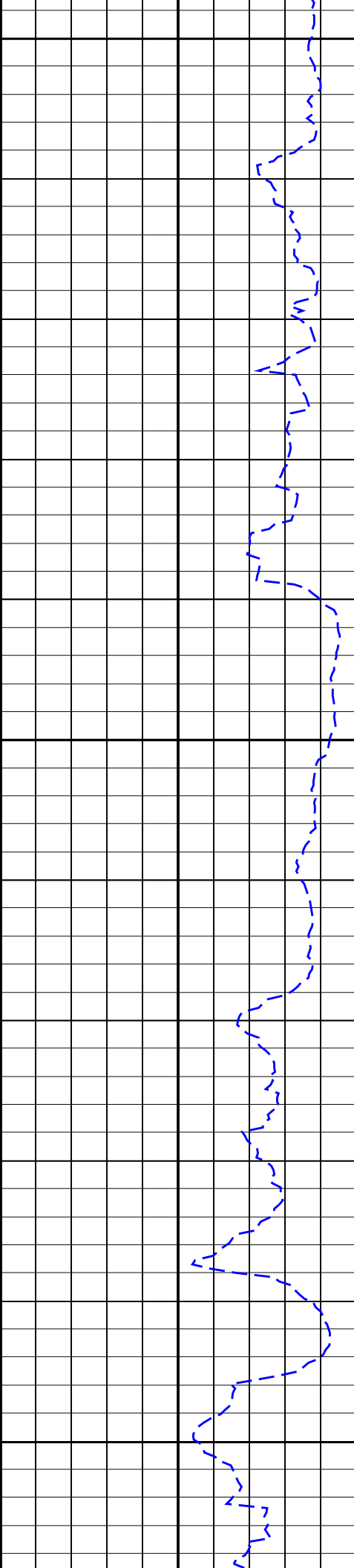

675
TVD

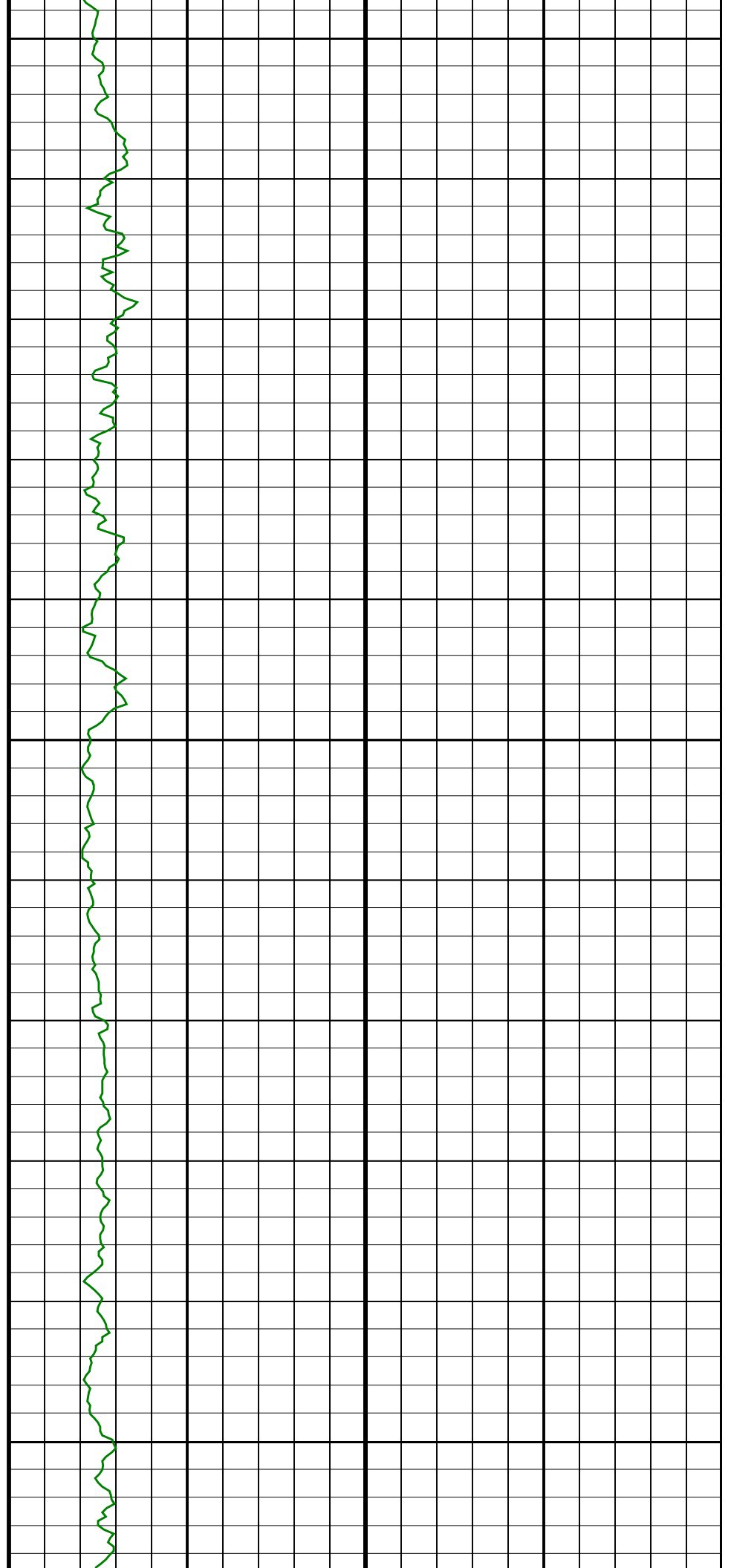

700
TVD

725
TVD

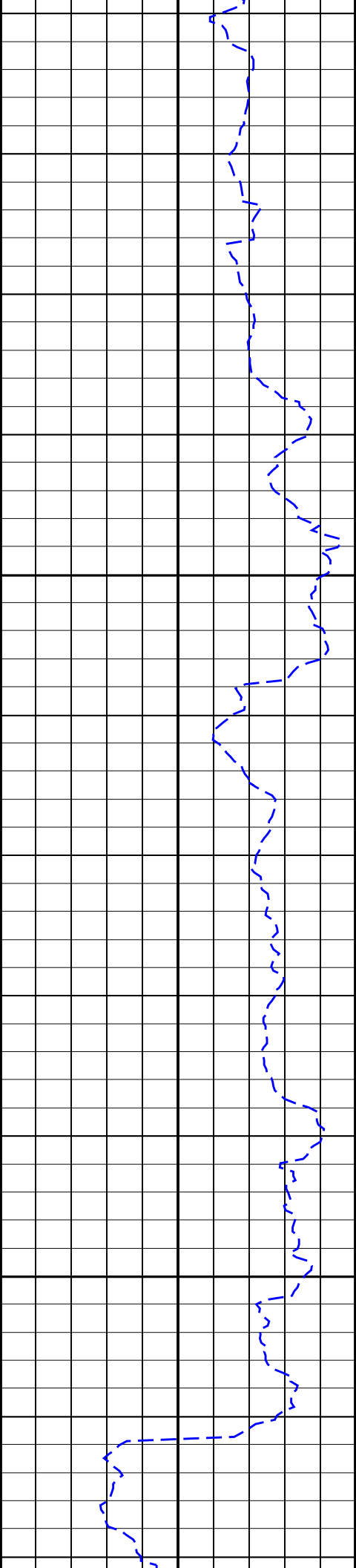

750
TVD

775
TVD

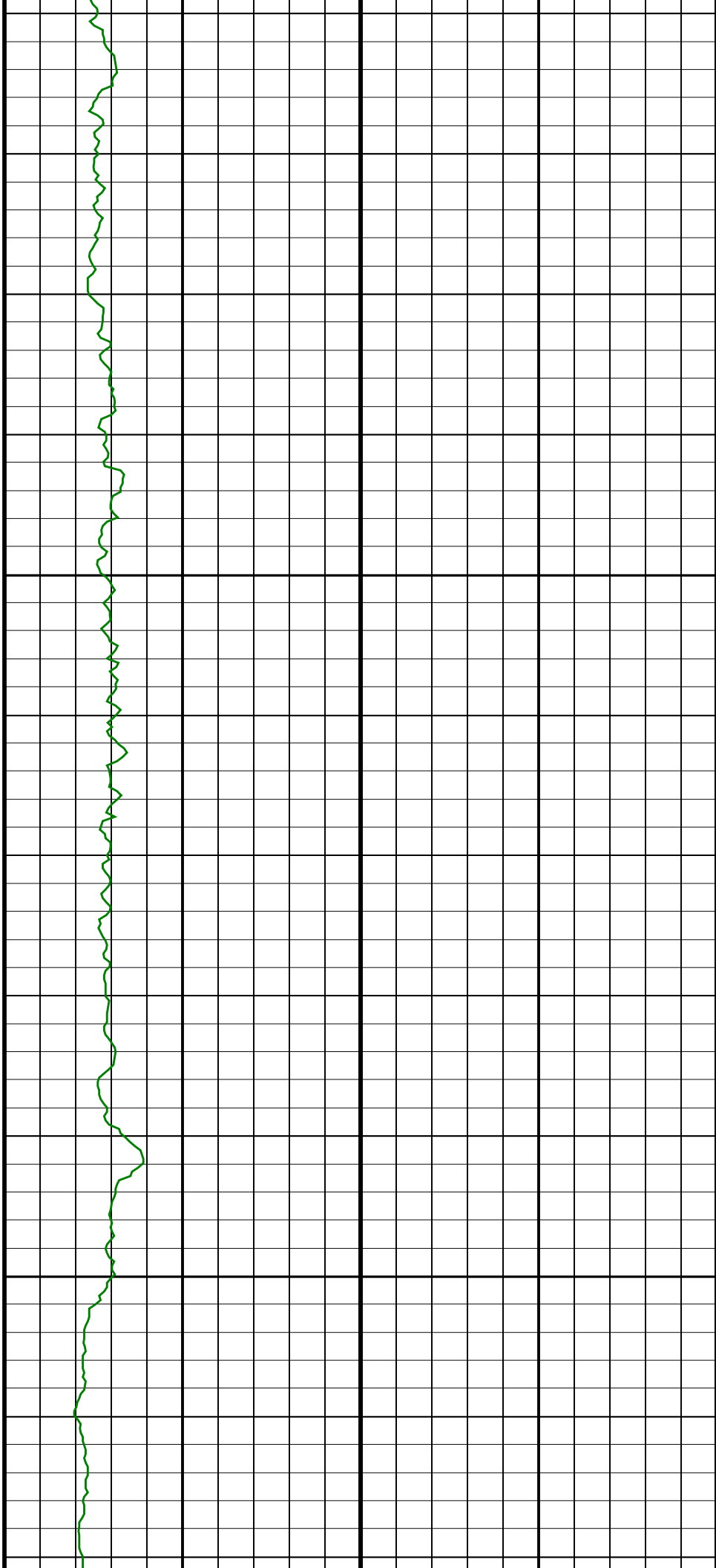

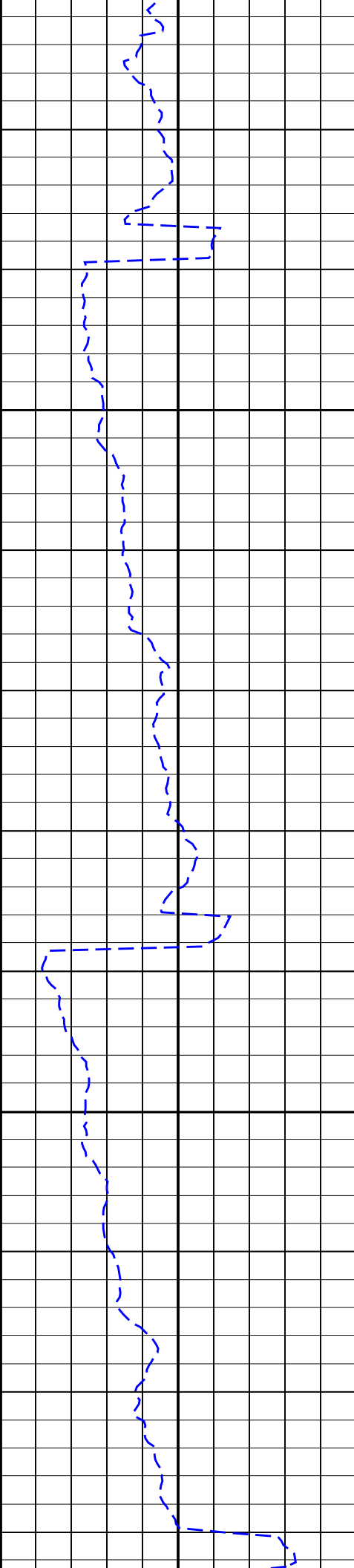

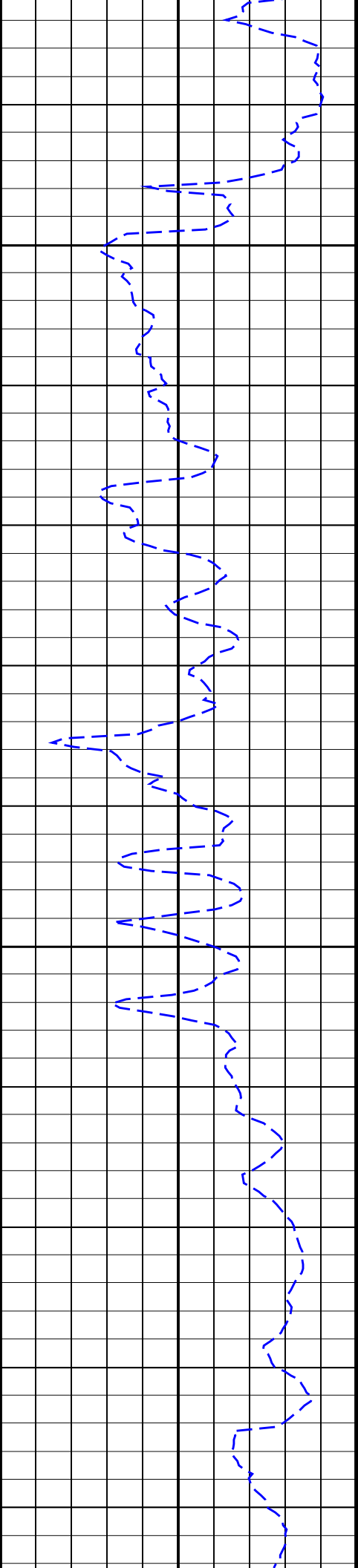

850
TVD

875
TVD

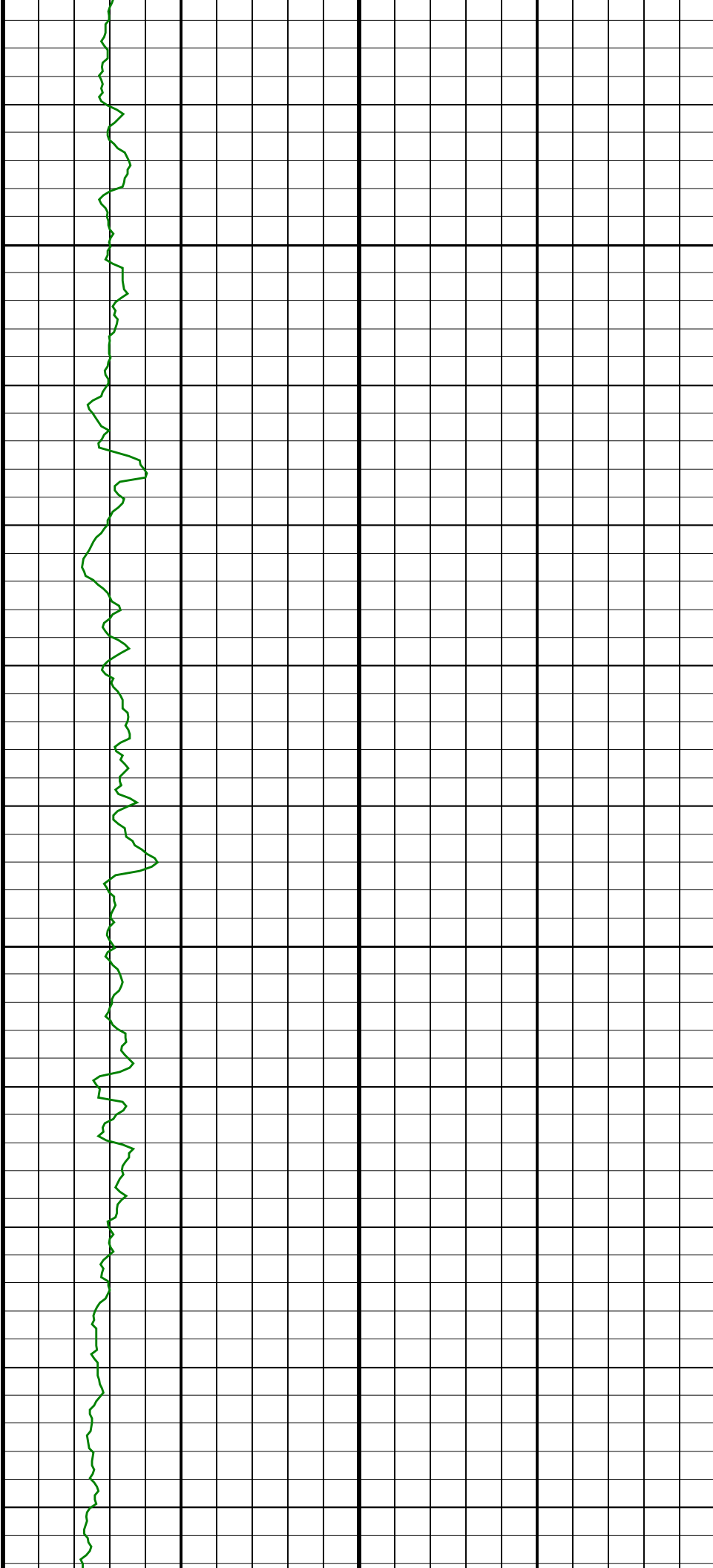

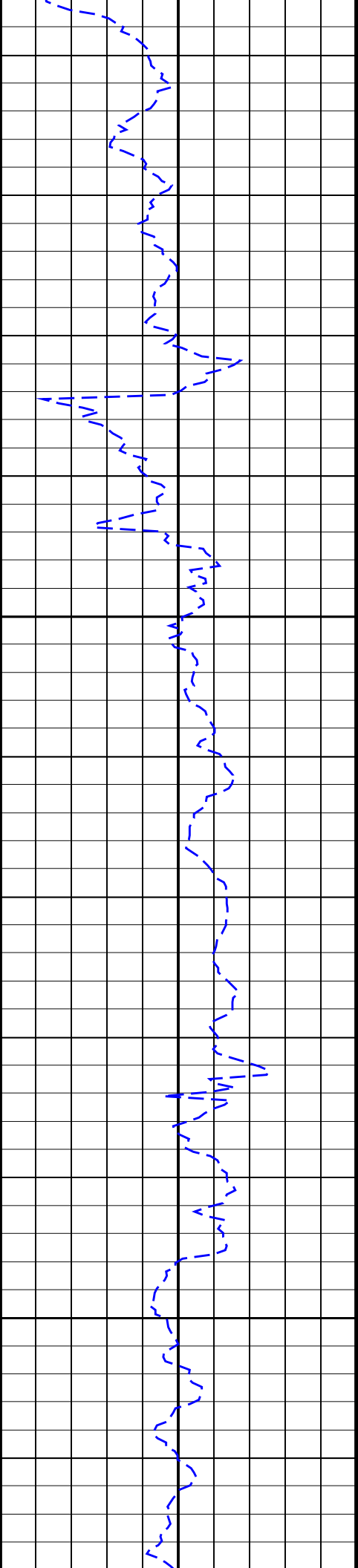

975
TVD

1000
TVD

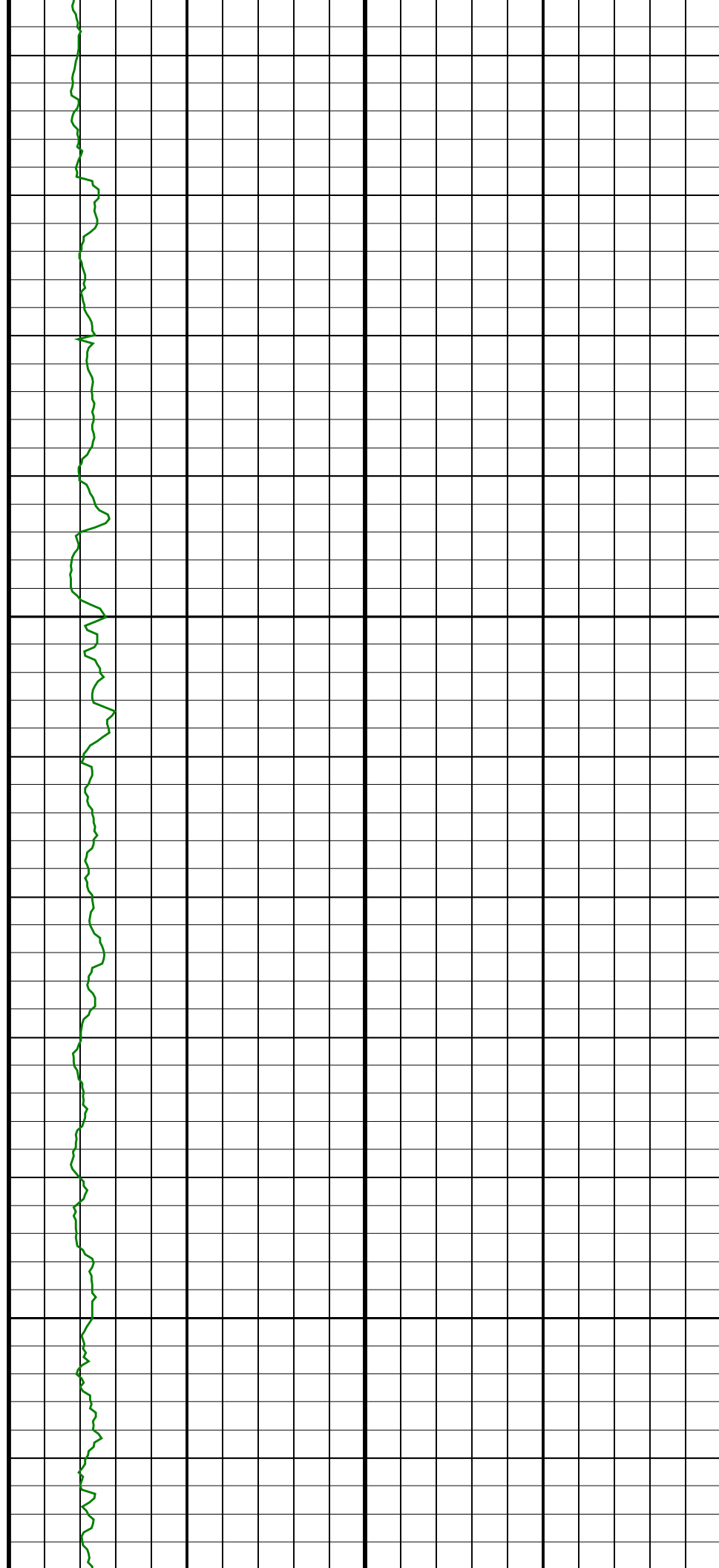

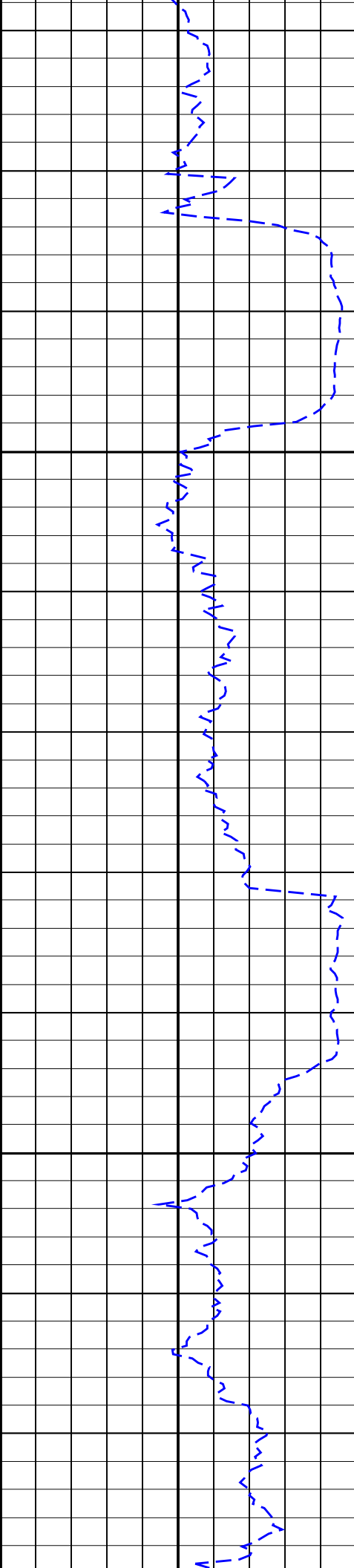

1025
TVD

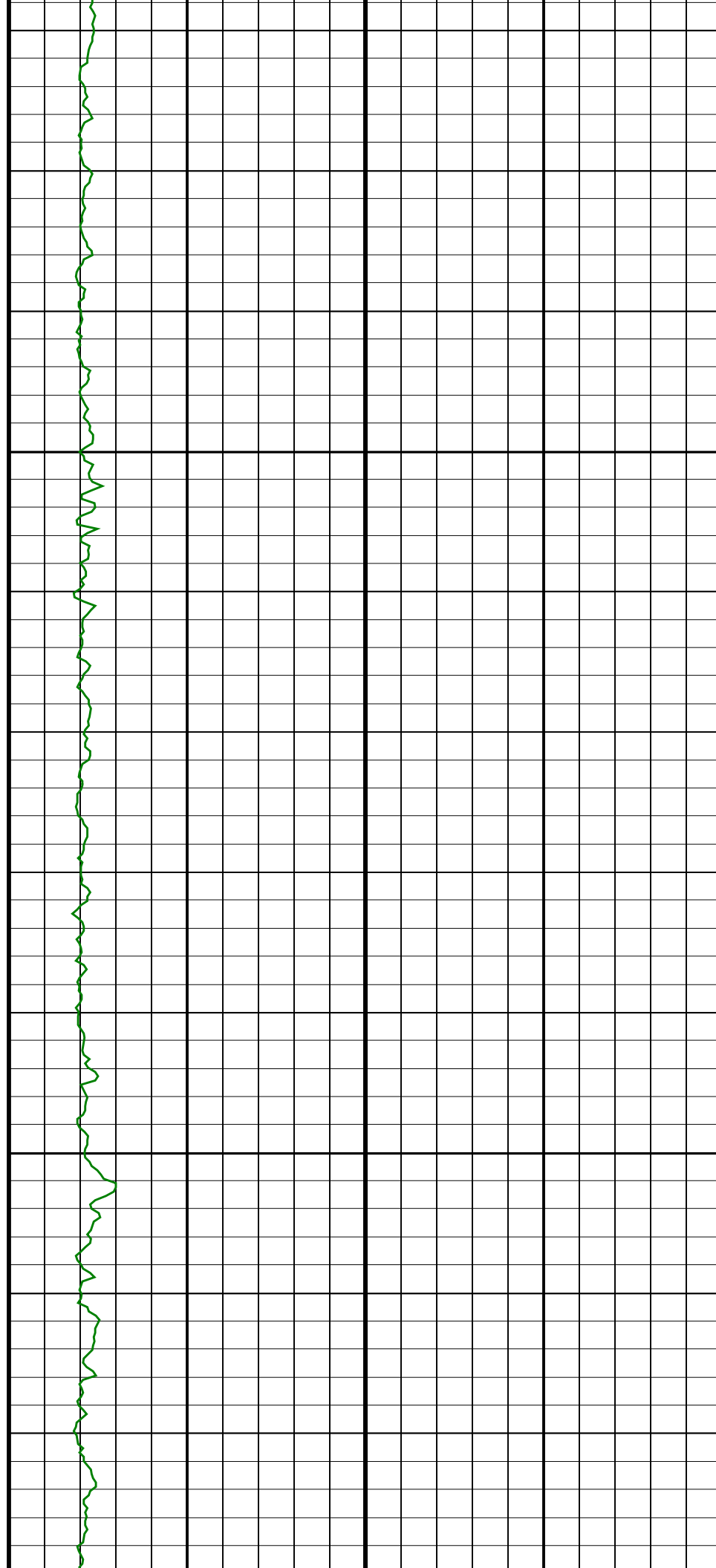

1050
TVD

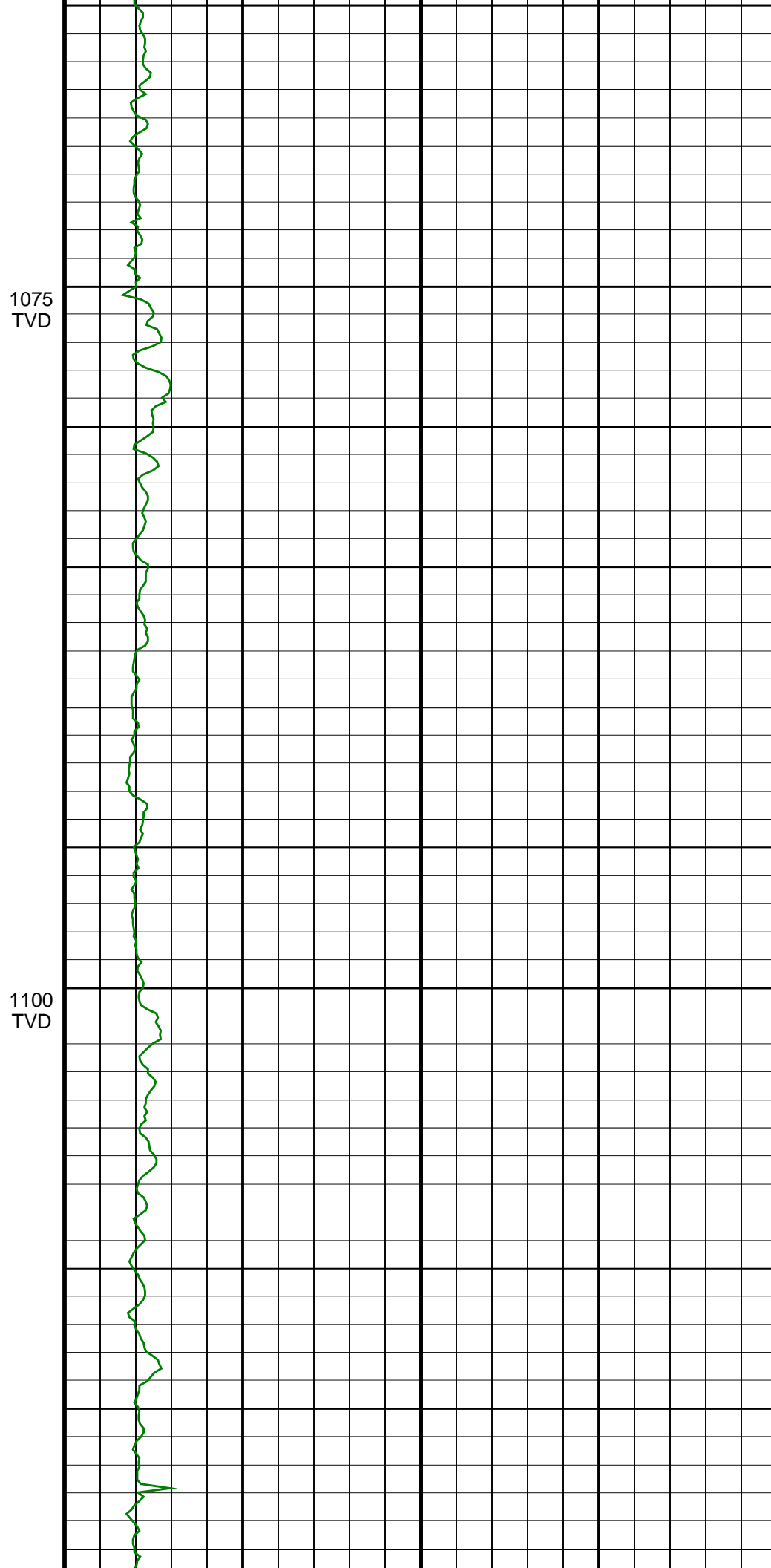
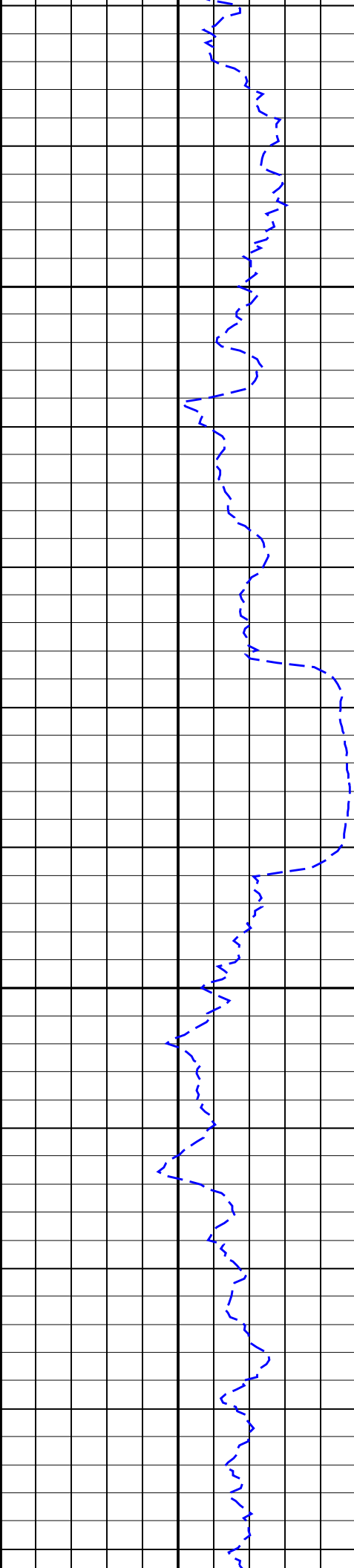

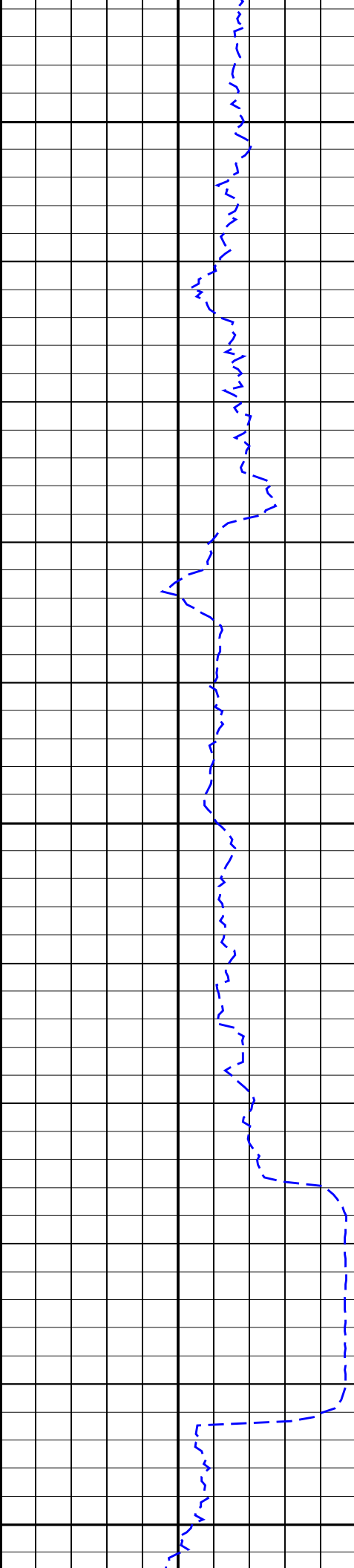

1125
TVD

1150
TVD

1175
TVD

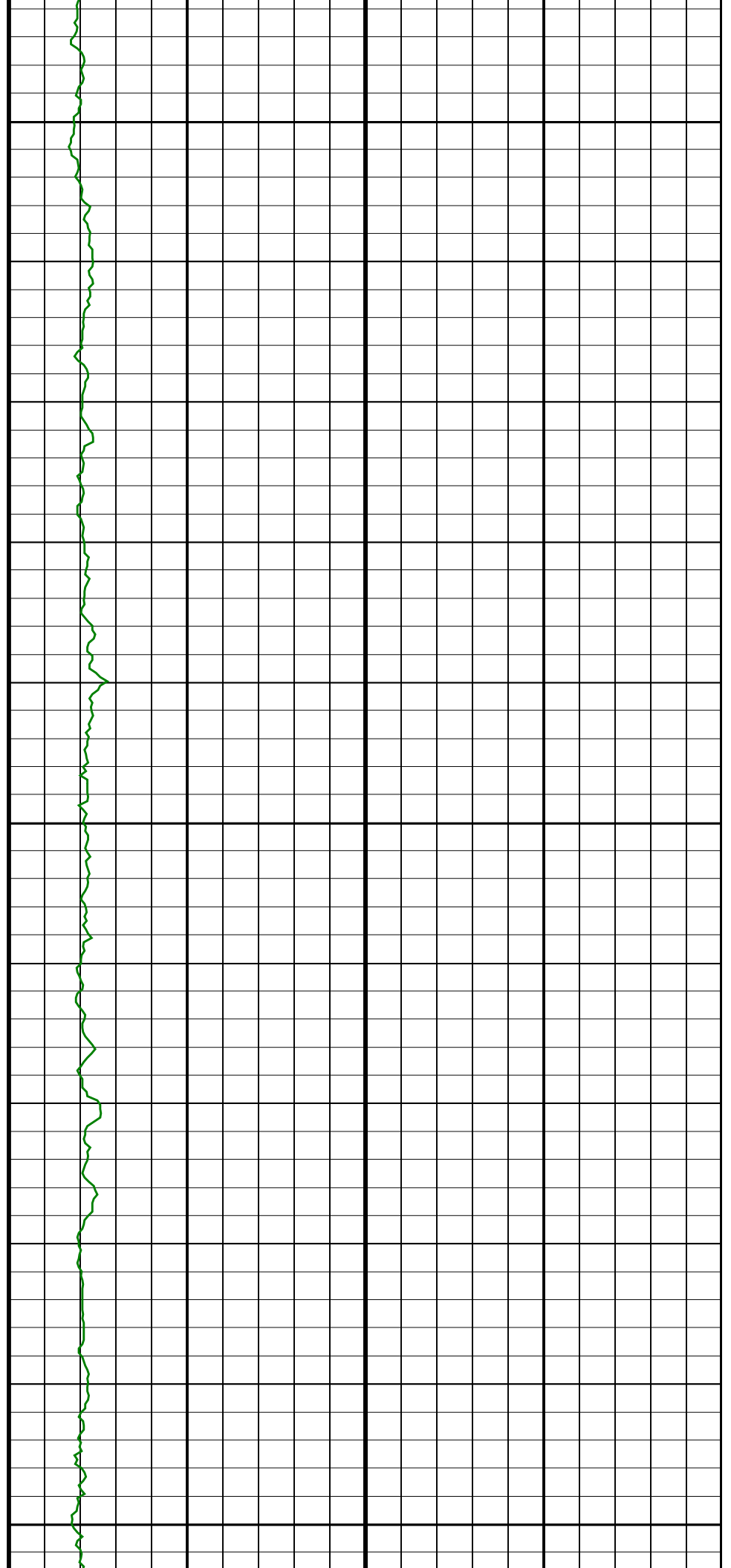

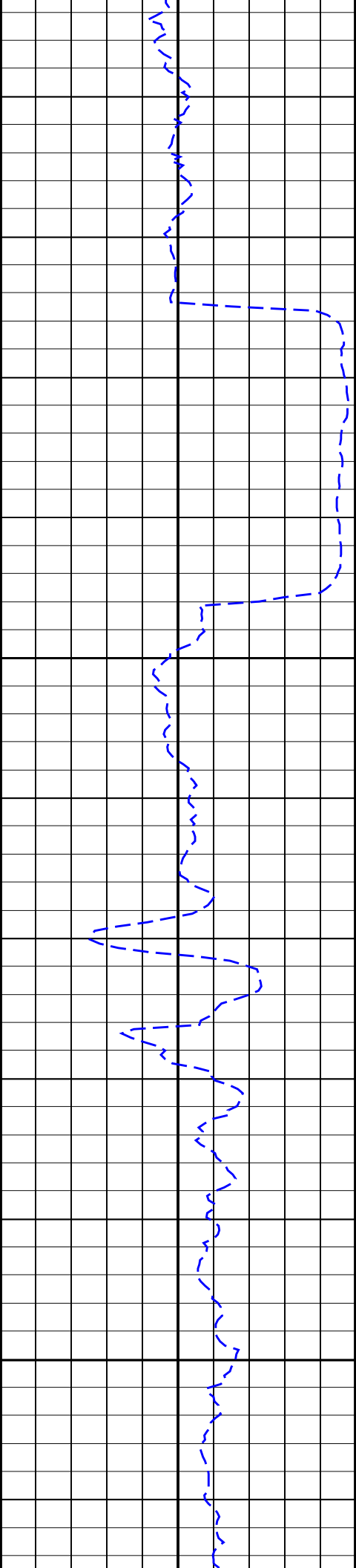

1200
TVD

1225
TVD

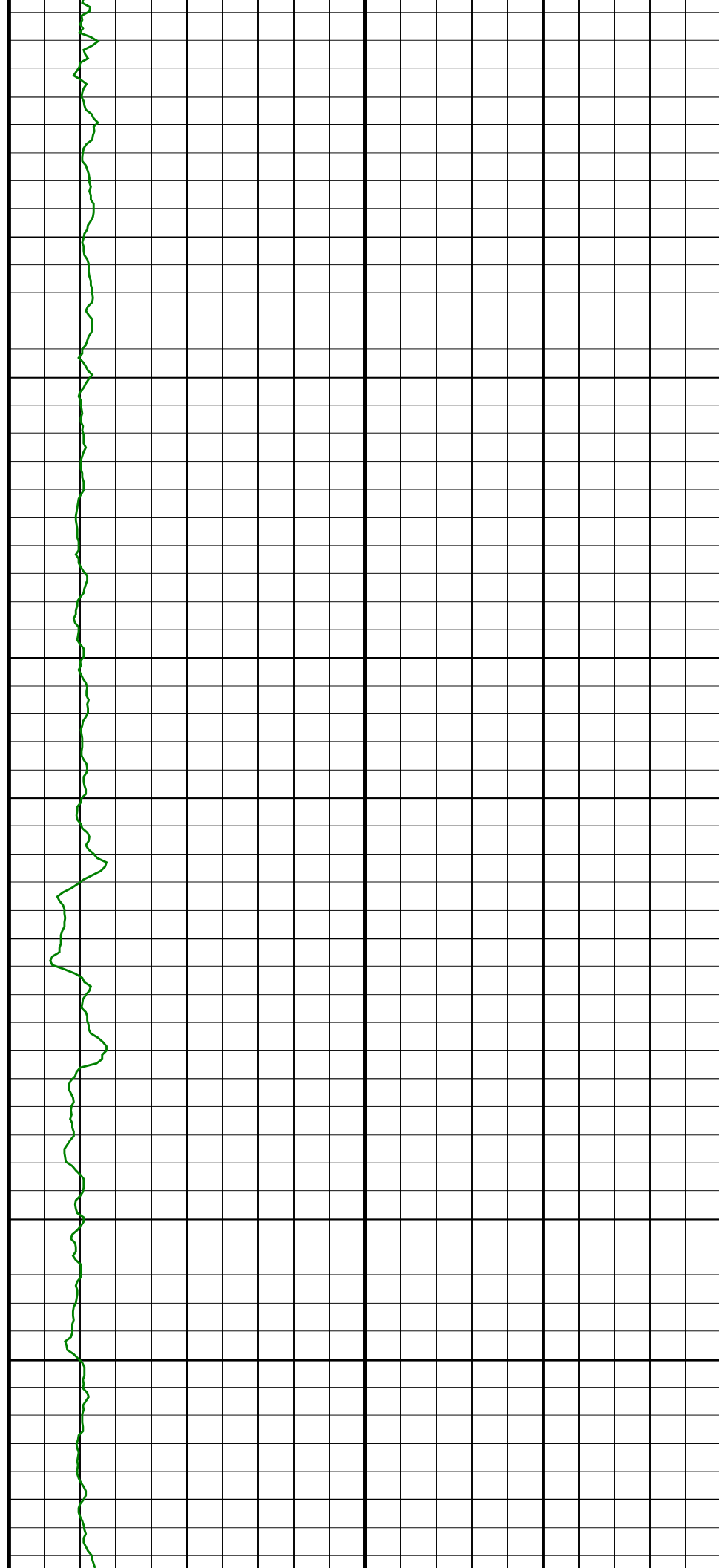

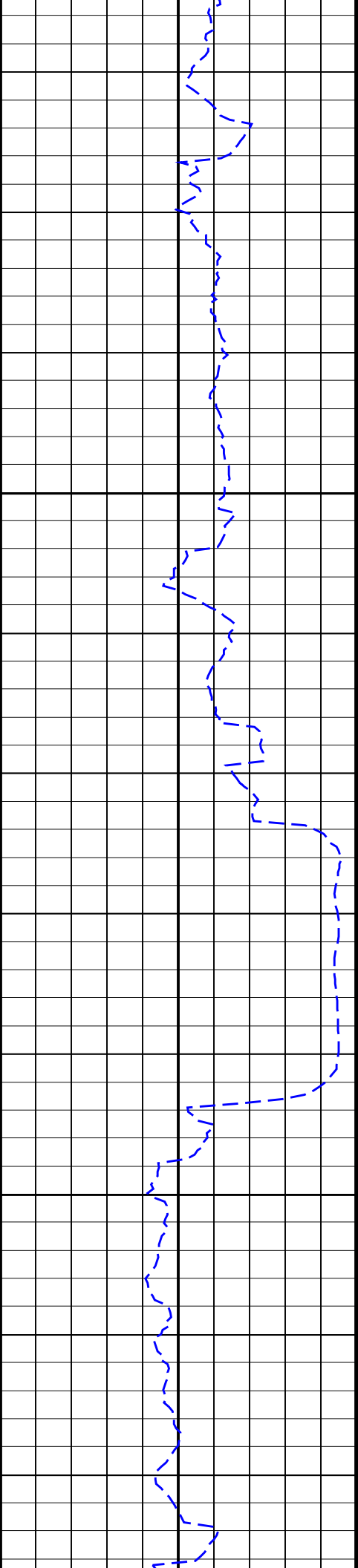

1250
TVD

1275
TVD

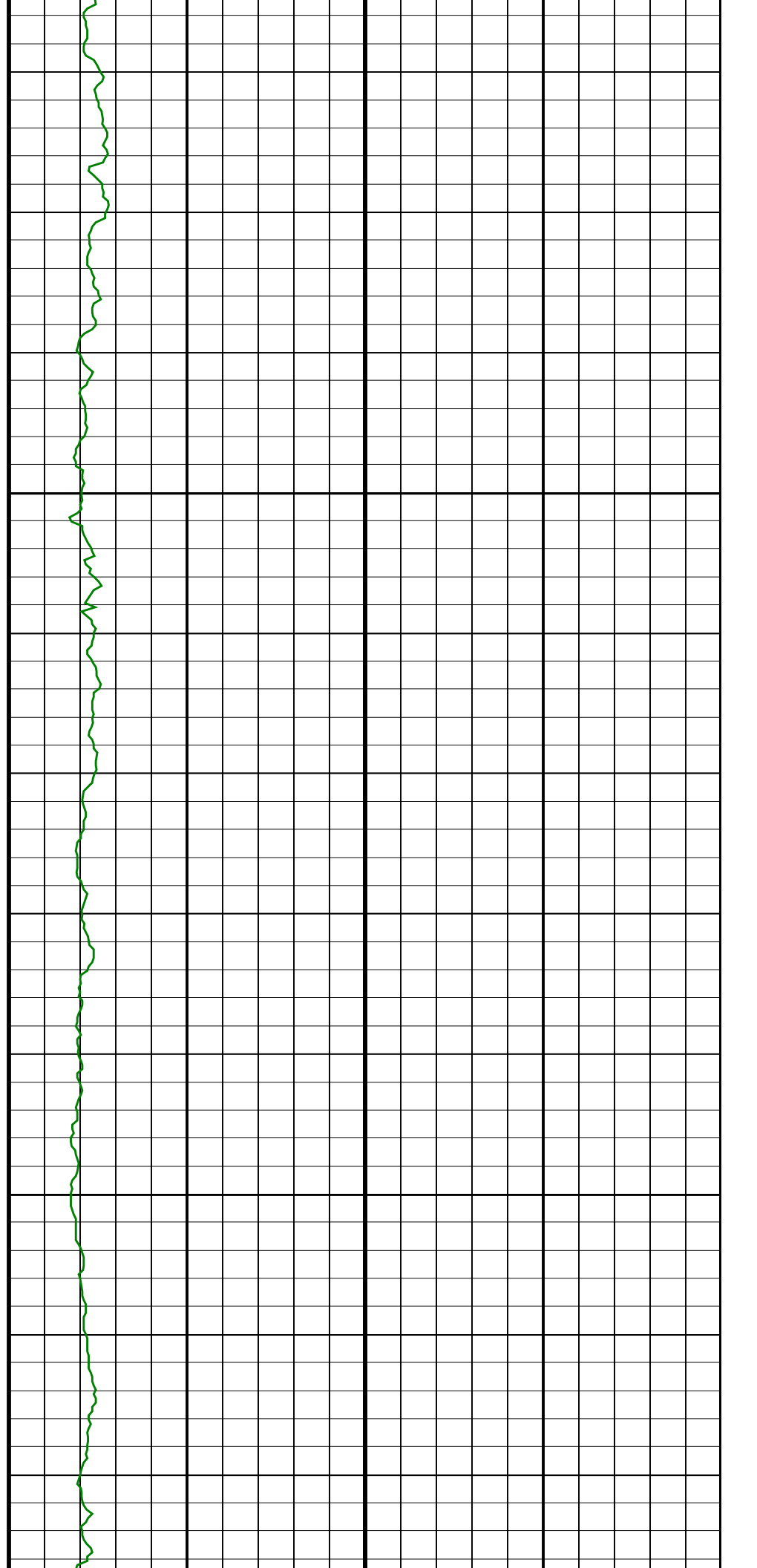

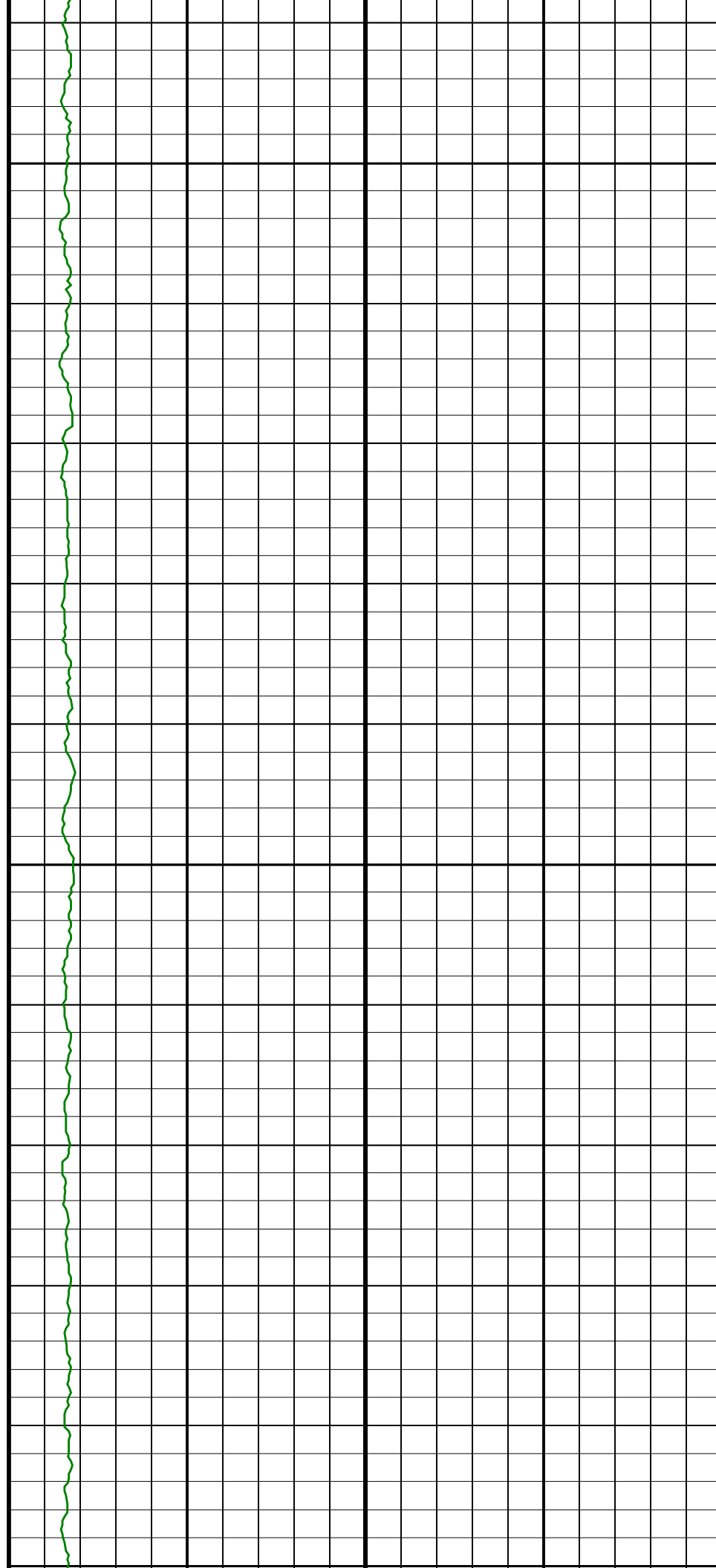
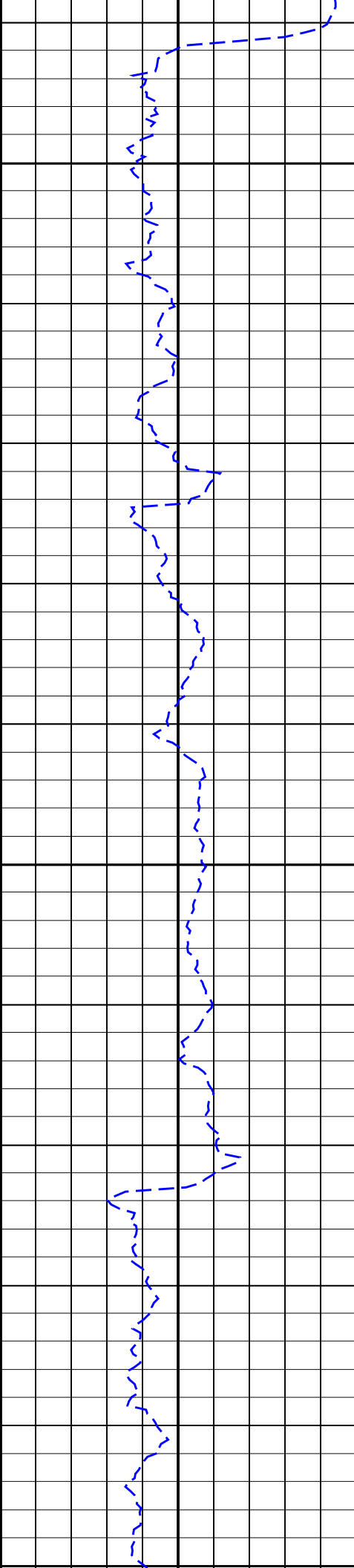

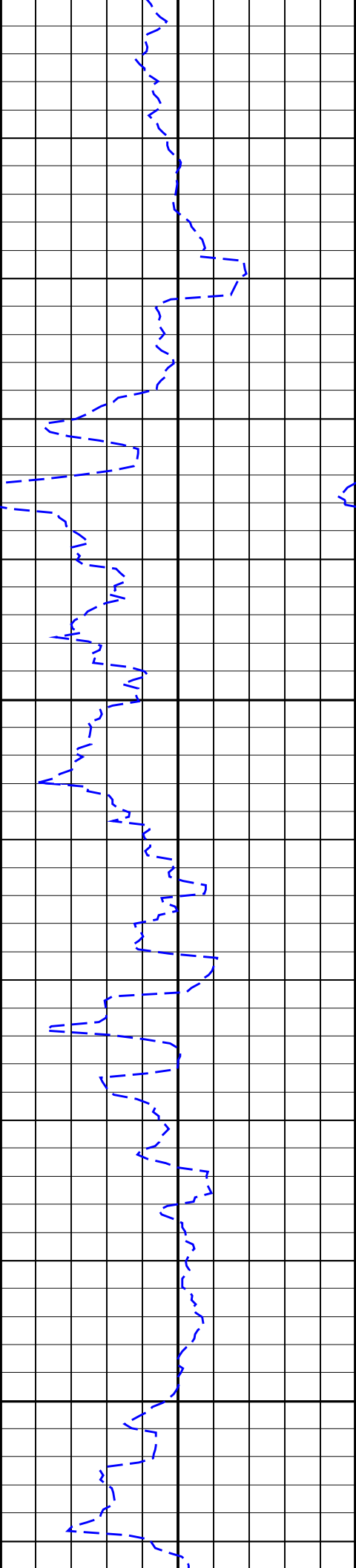

1400
TVD

1425
TVD

1450
TVD

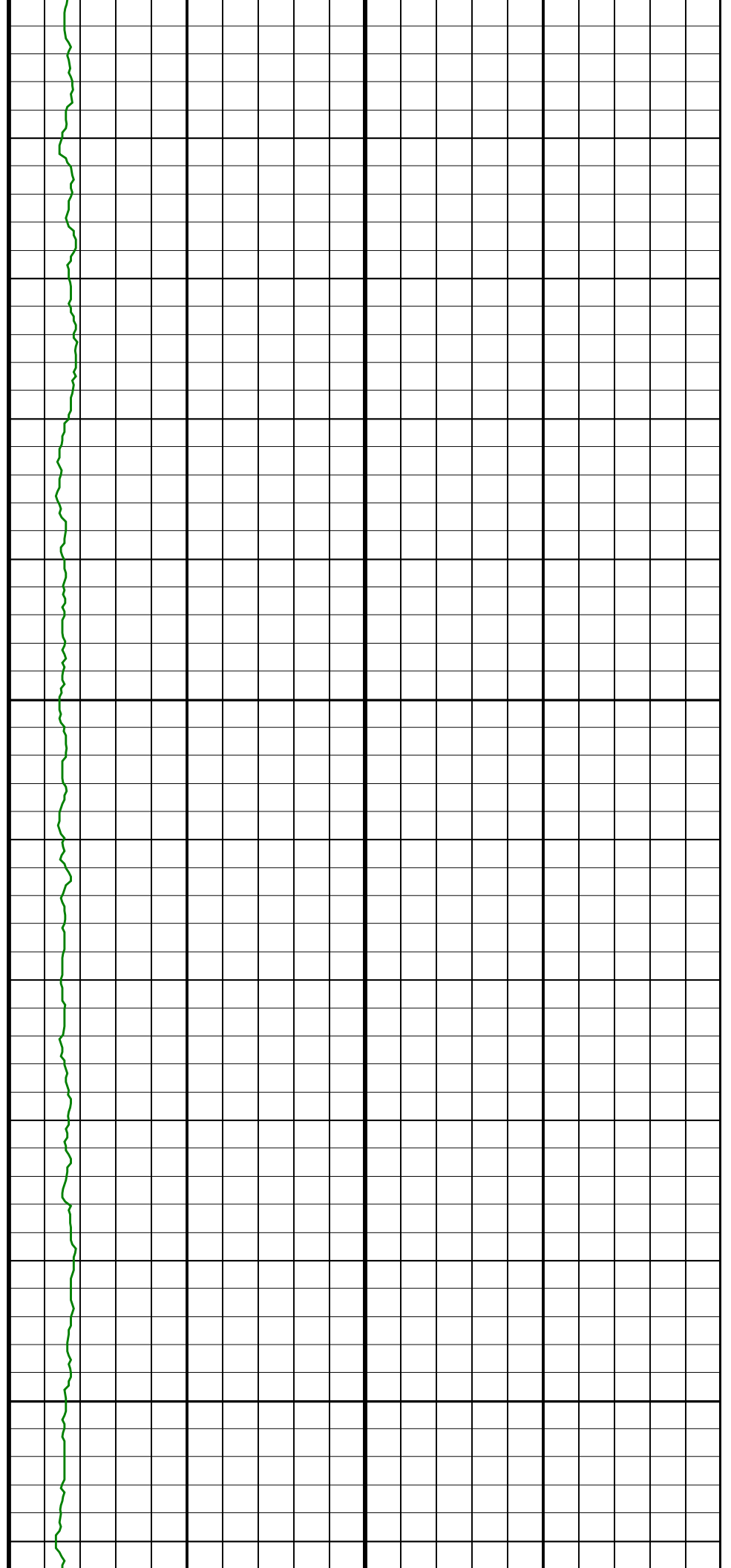

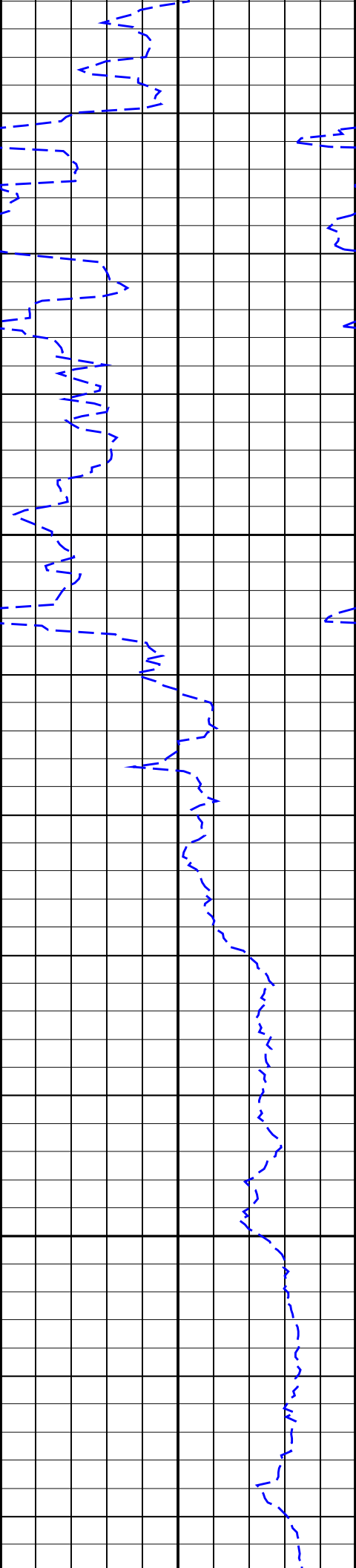

1475
TVD

1500
TVD

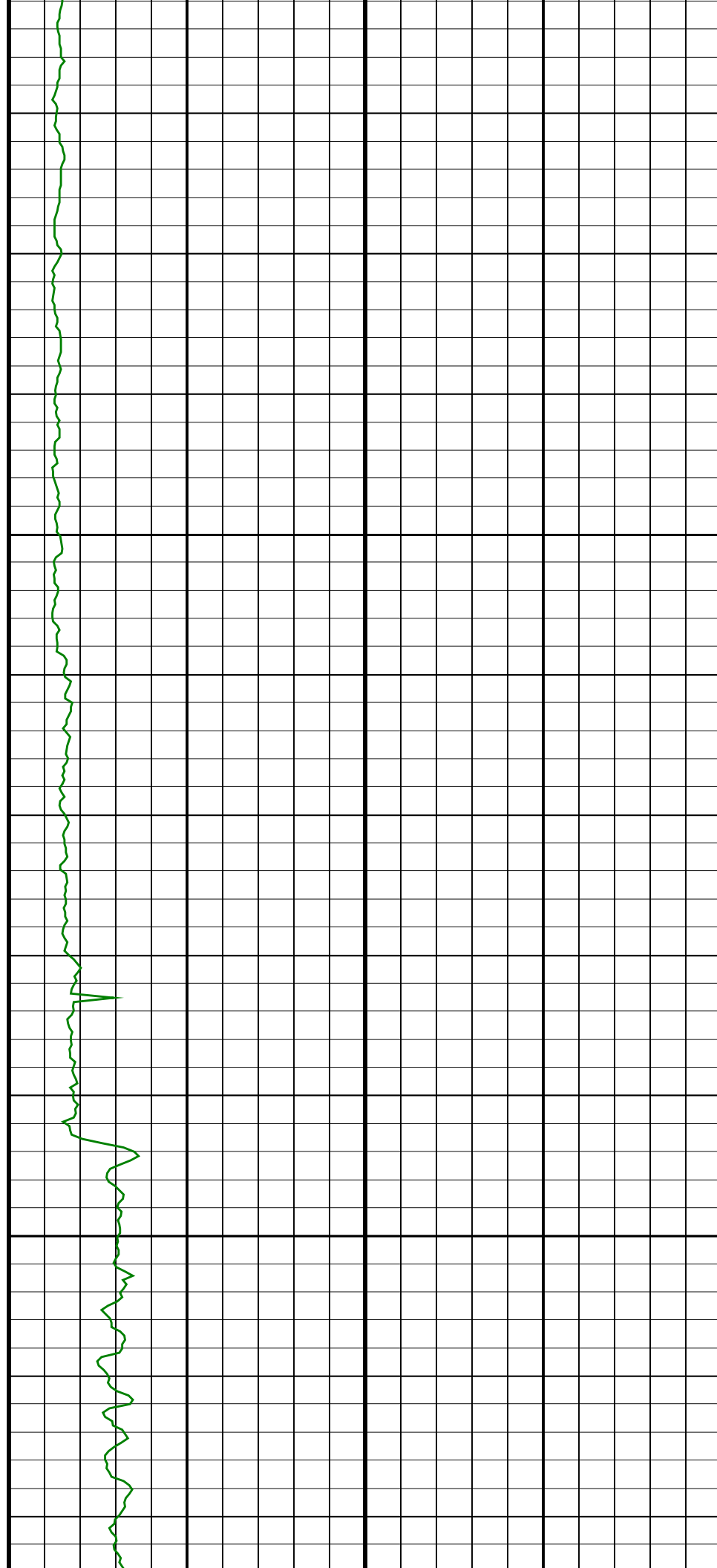

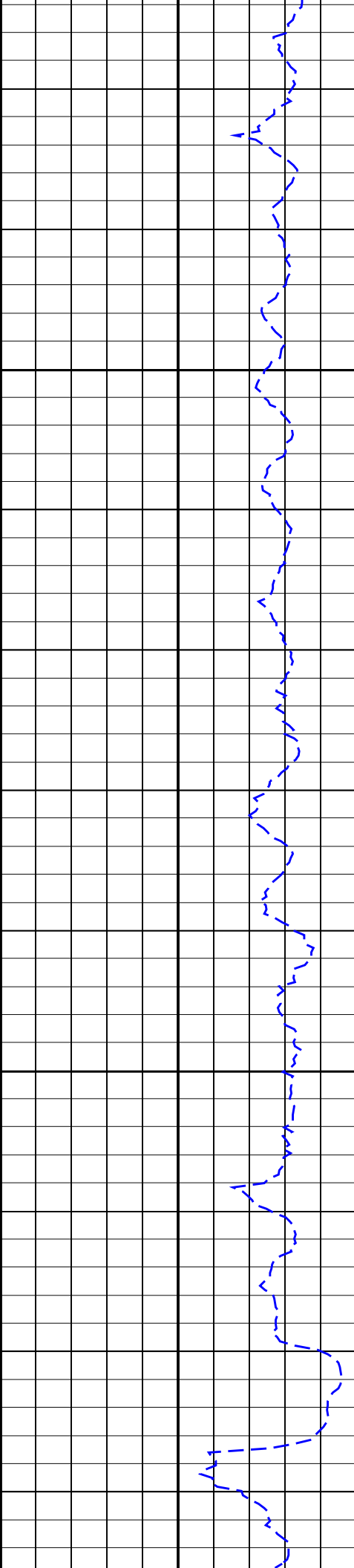

1525
TVD

1550
TVD

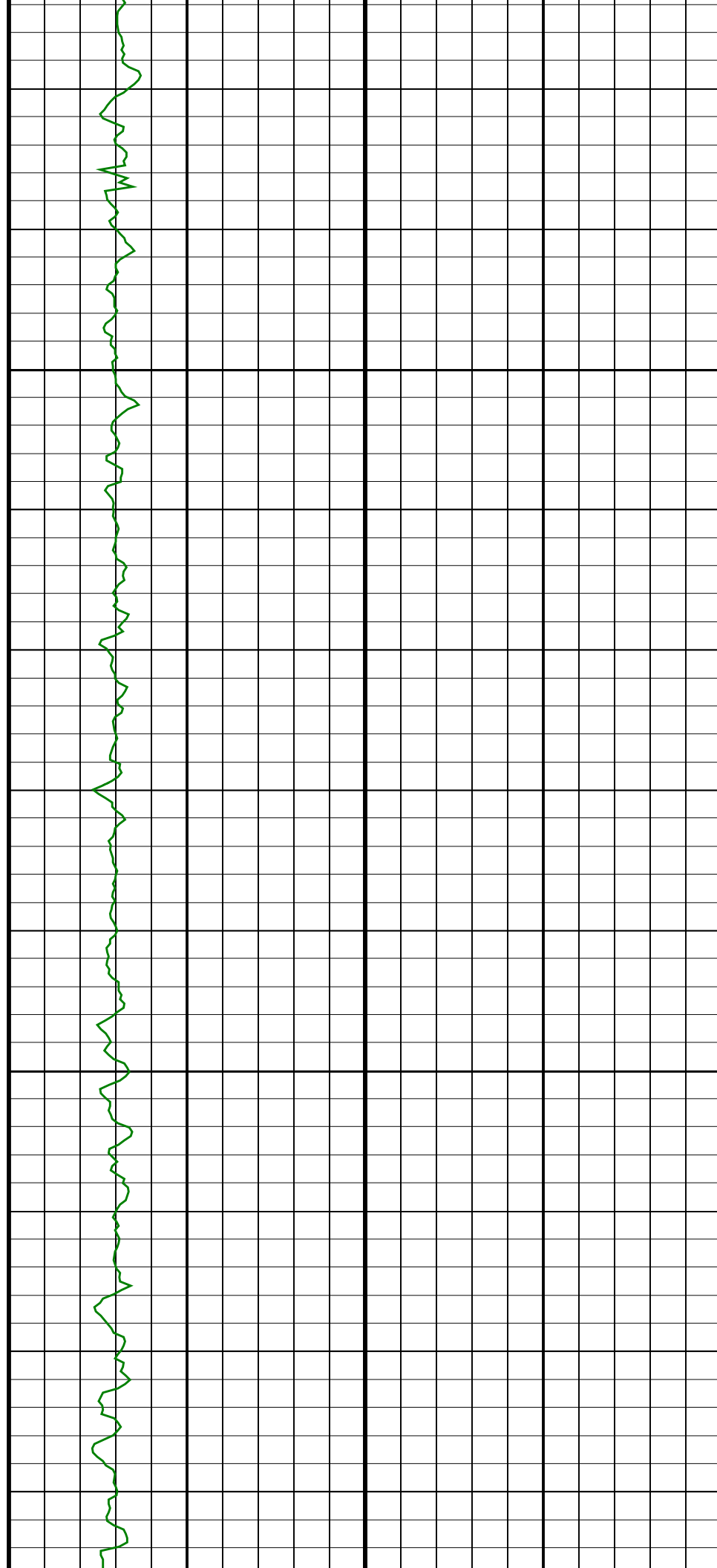

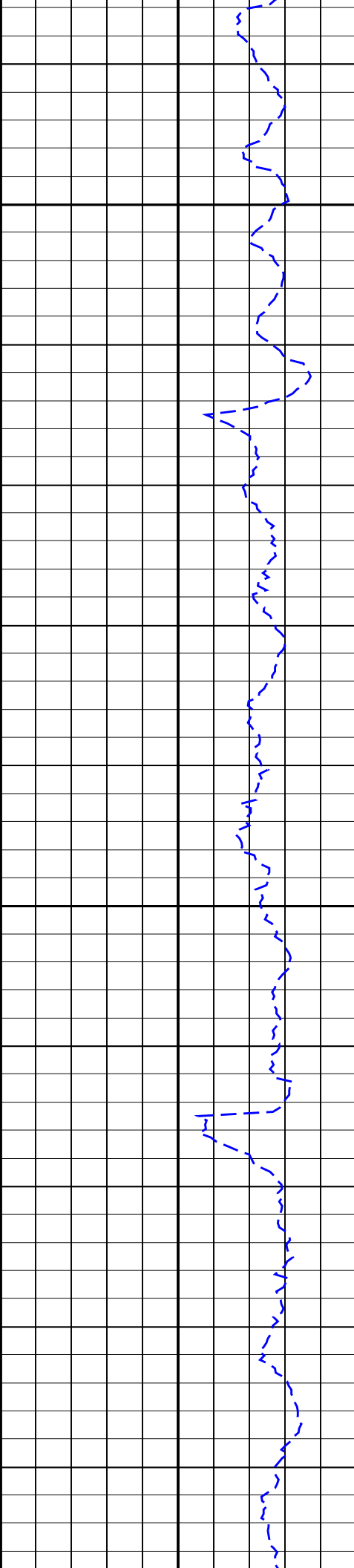

1575
TVD

1600
TVD

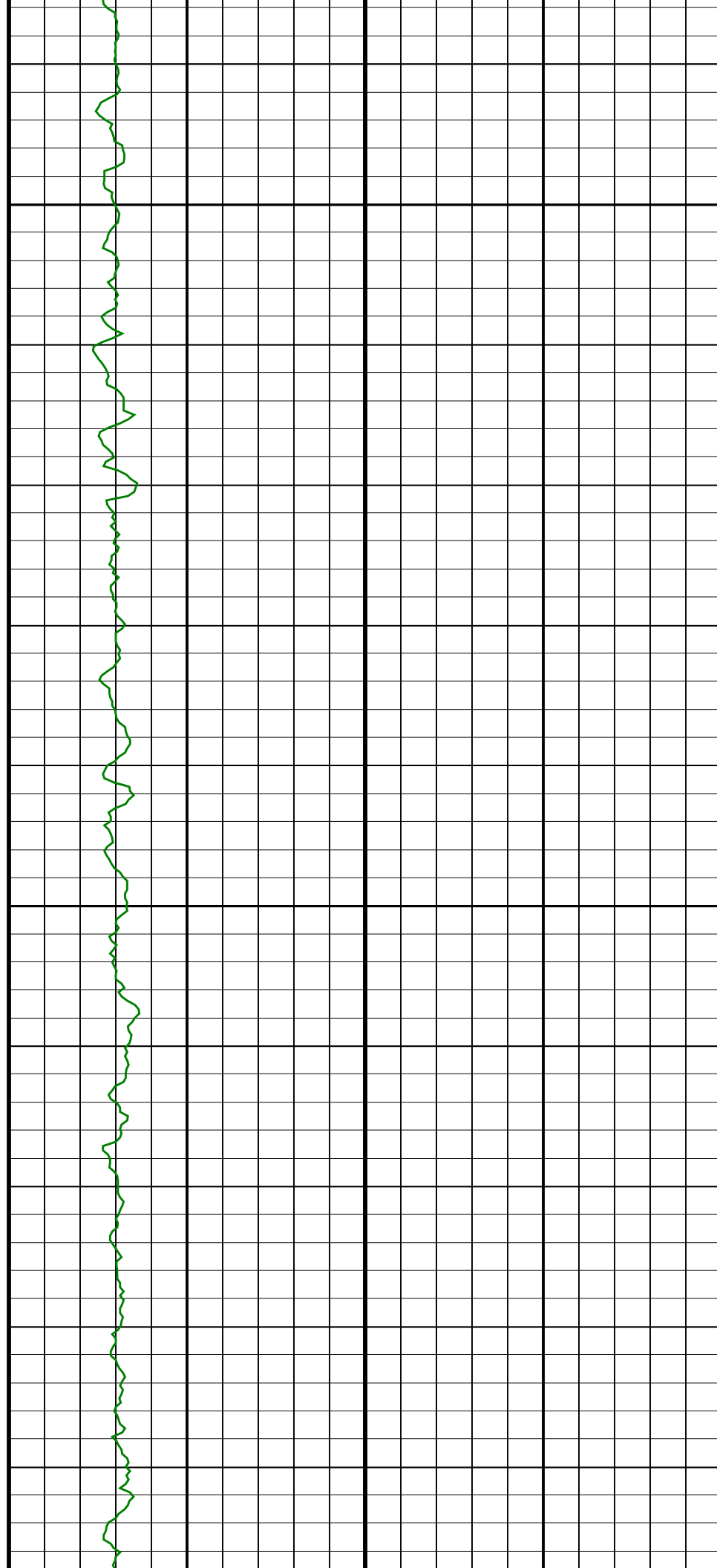

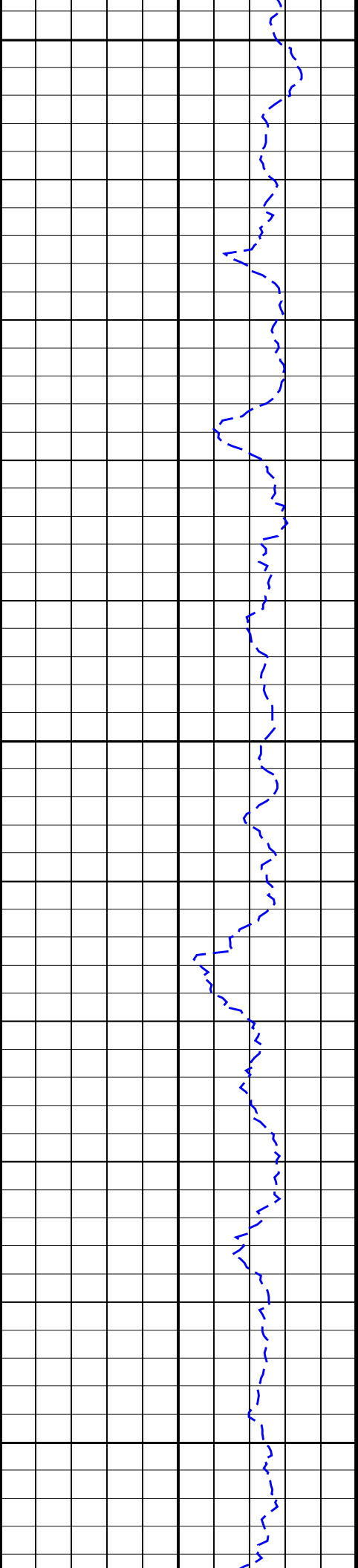

1625
TVD

1650
TVD

1675
TVD

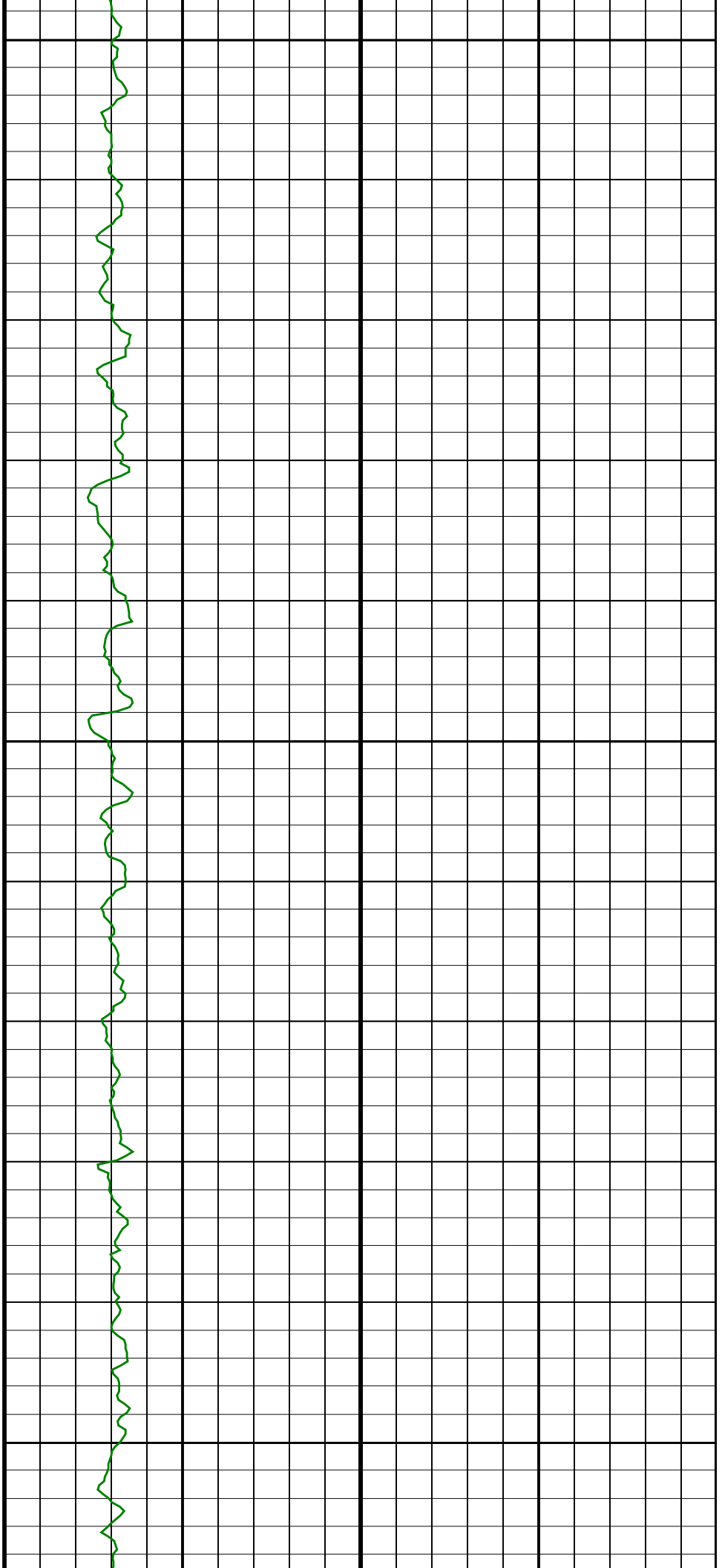

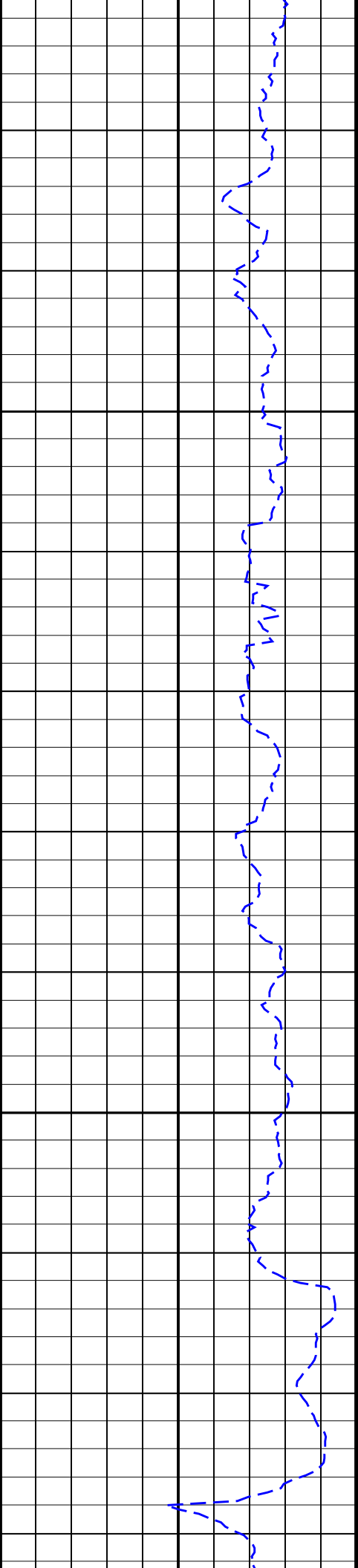

1750
TVD

1775
TVD

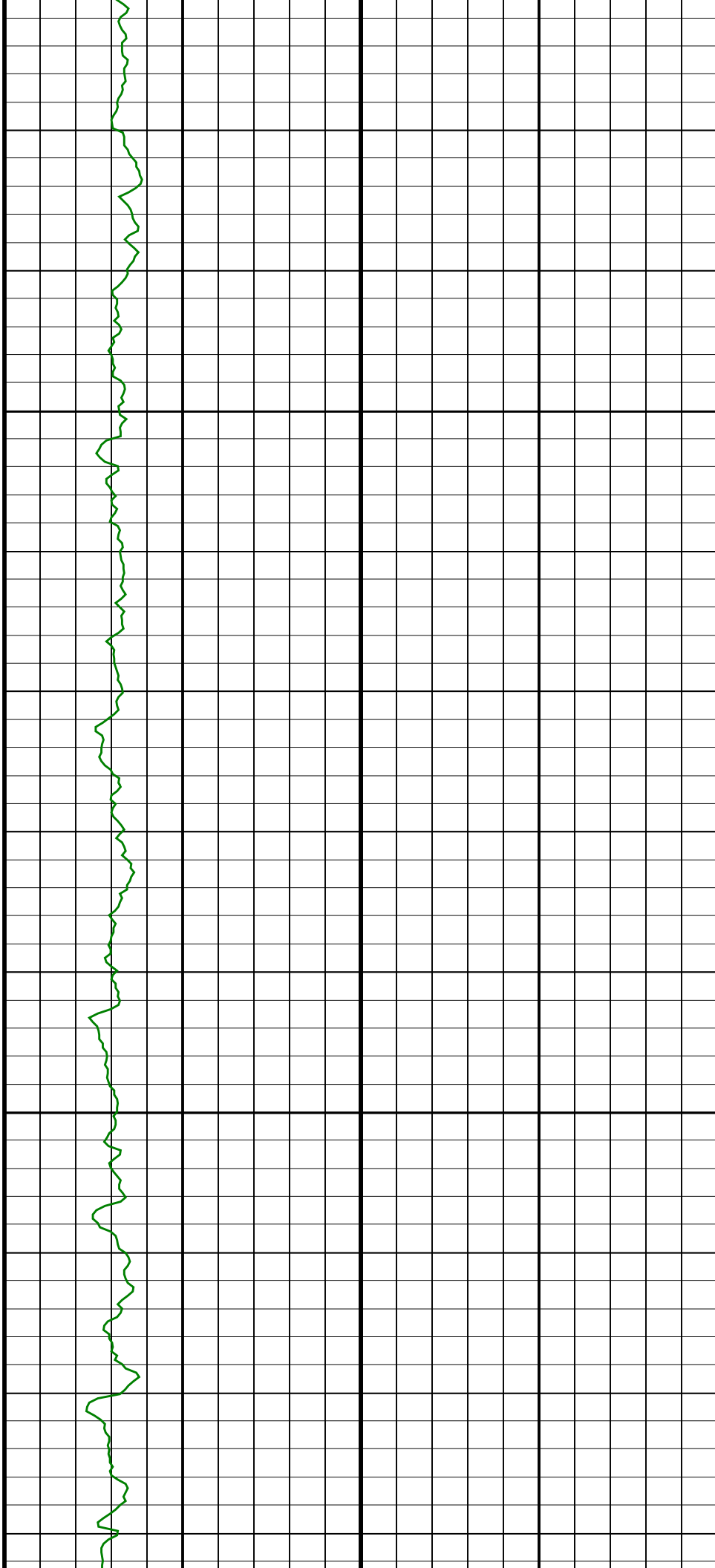

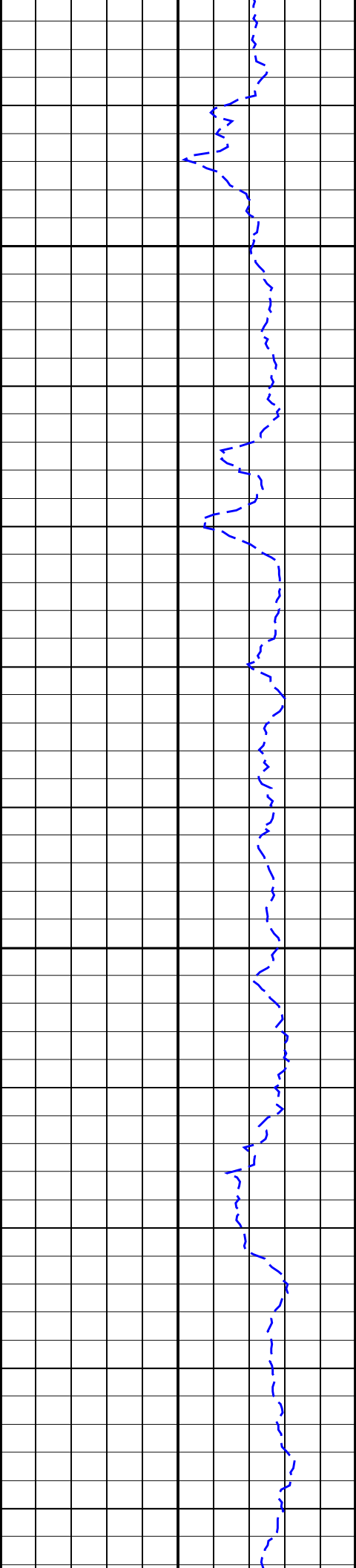

1800
TVD

1825
TVD

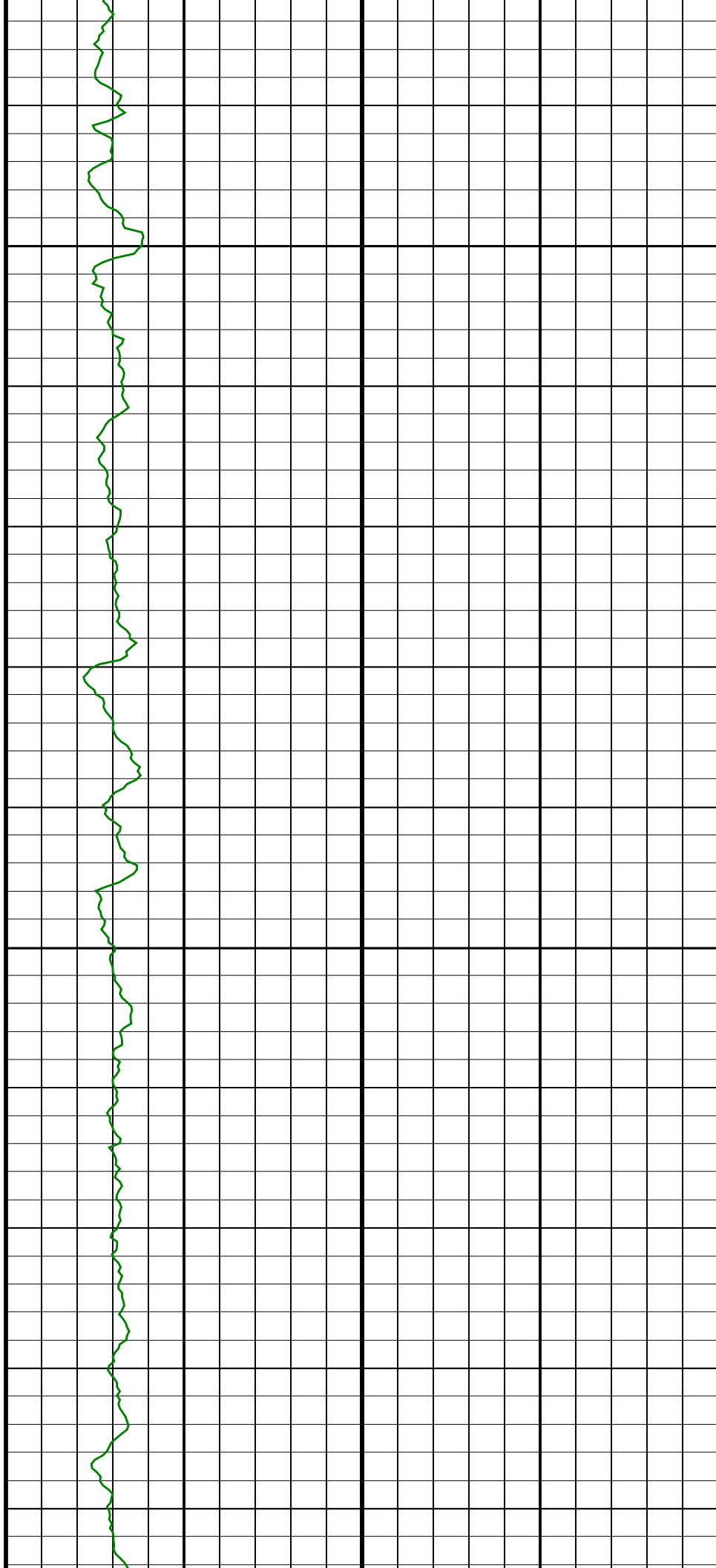

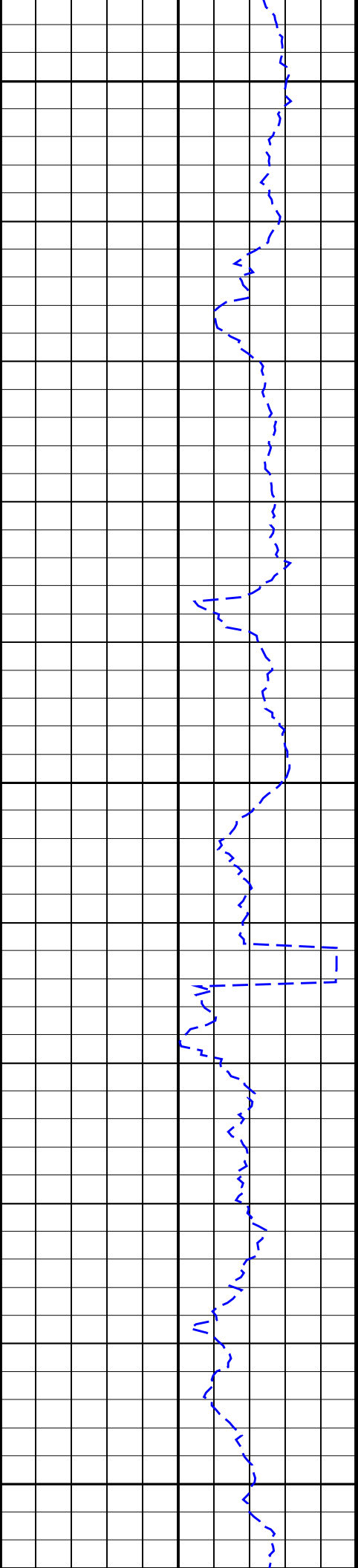

1850
TVD

1875
TVD

1900
TVD

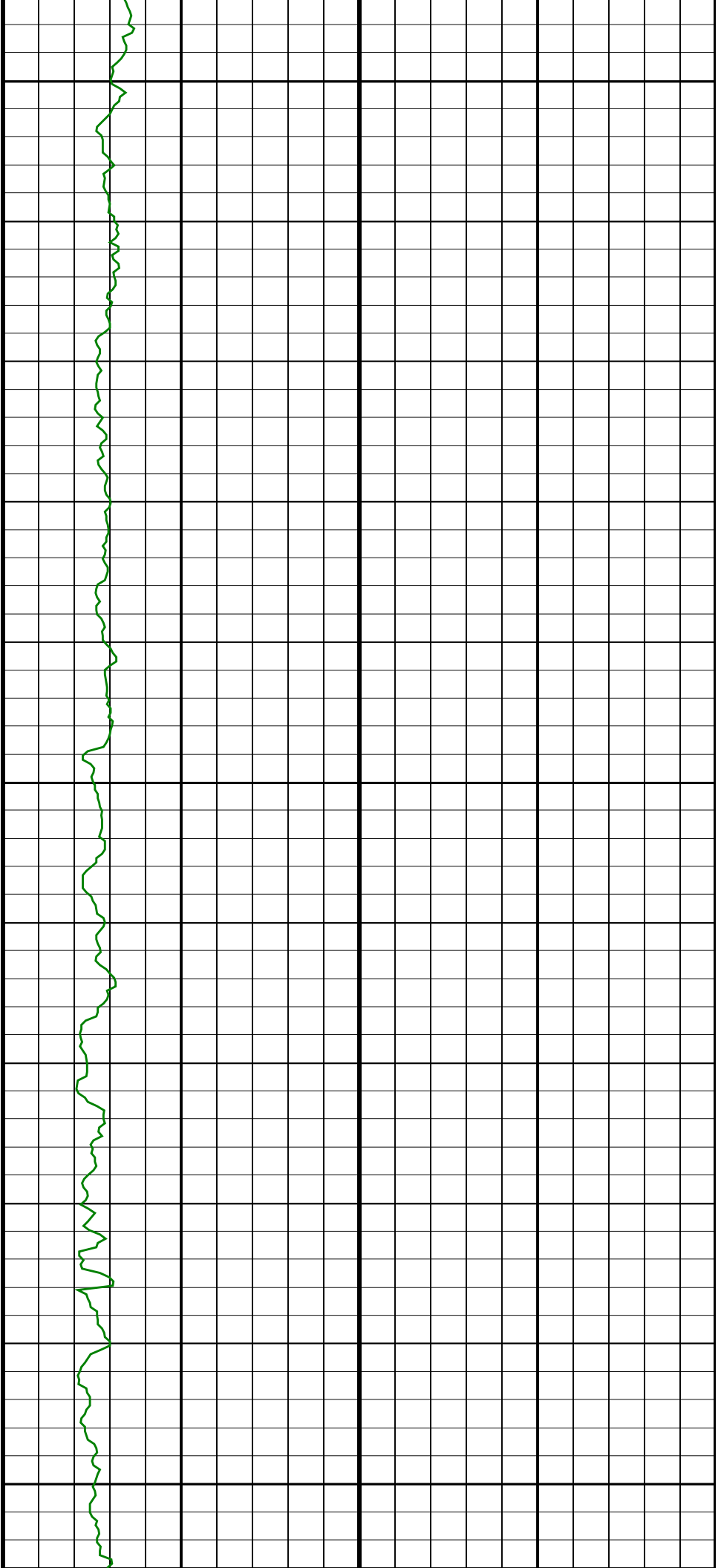

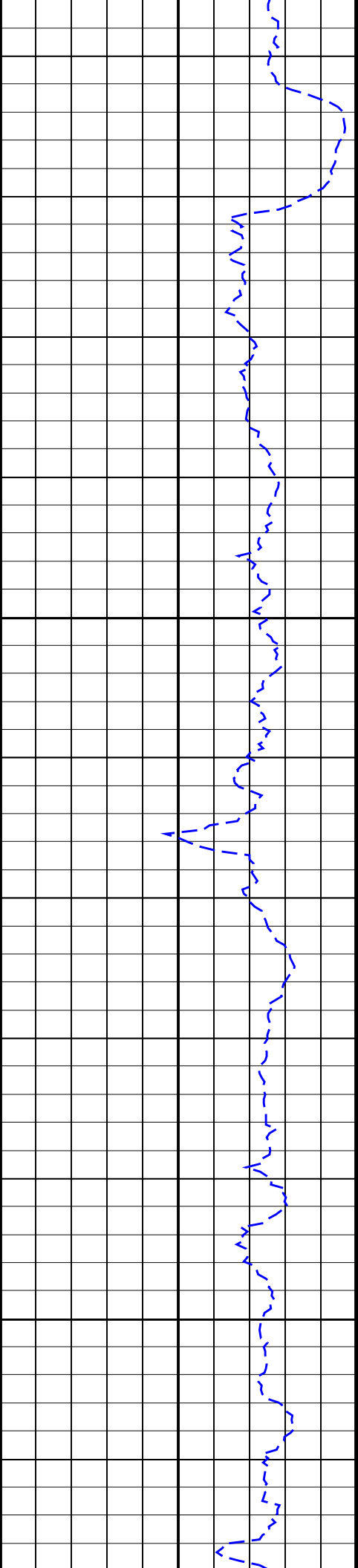

1925
TVD

1950
TVD

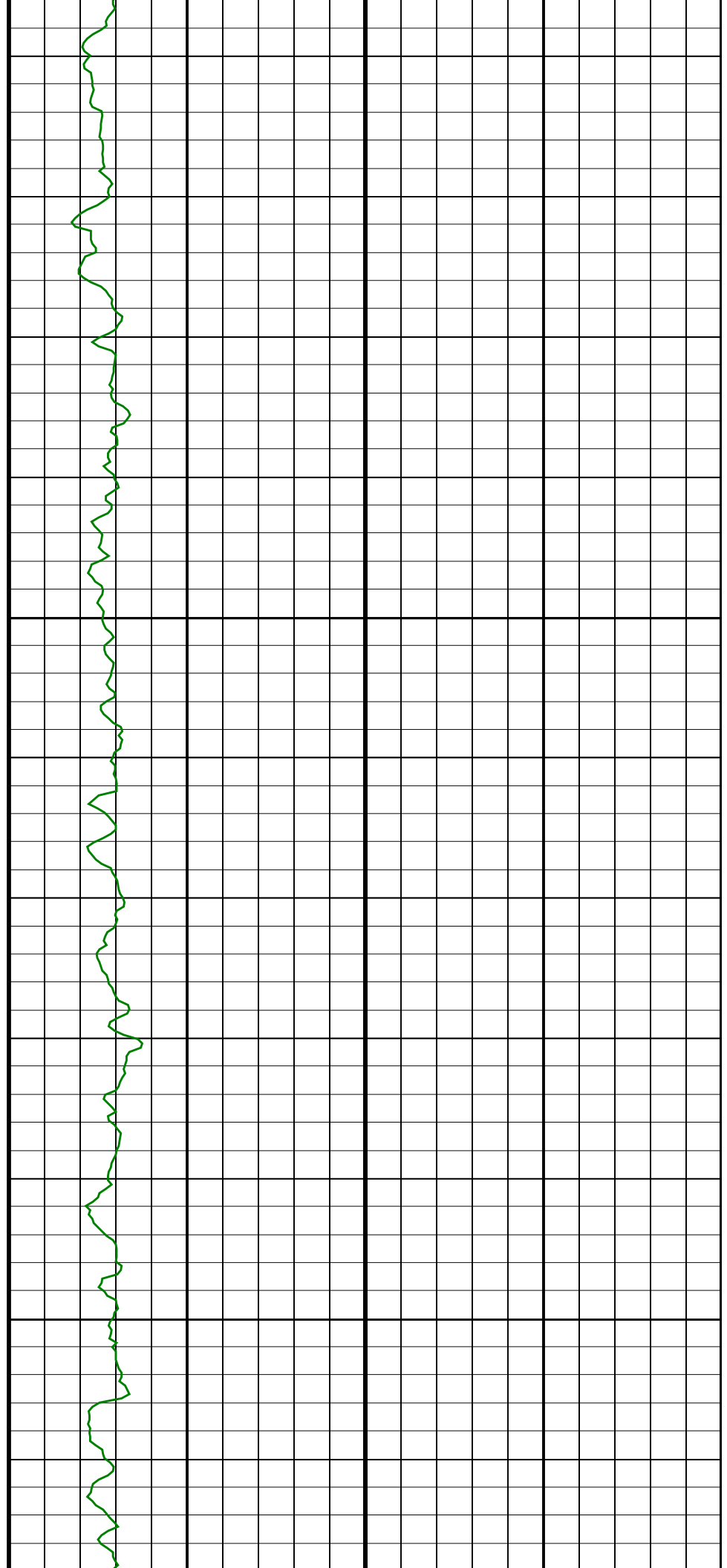

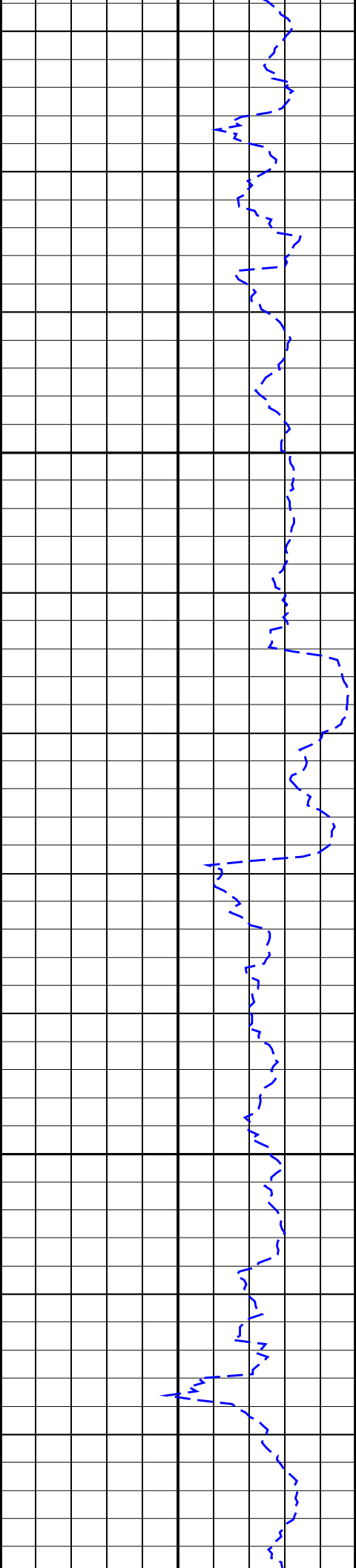

1975
TVD

2000
TVD

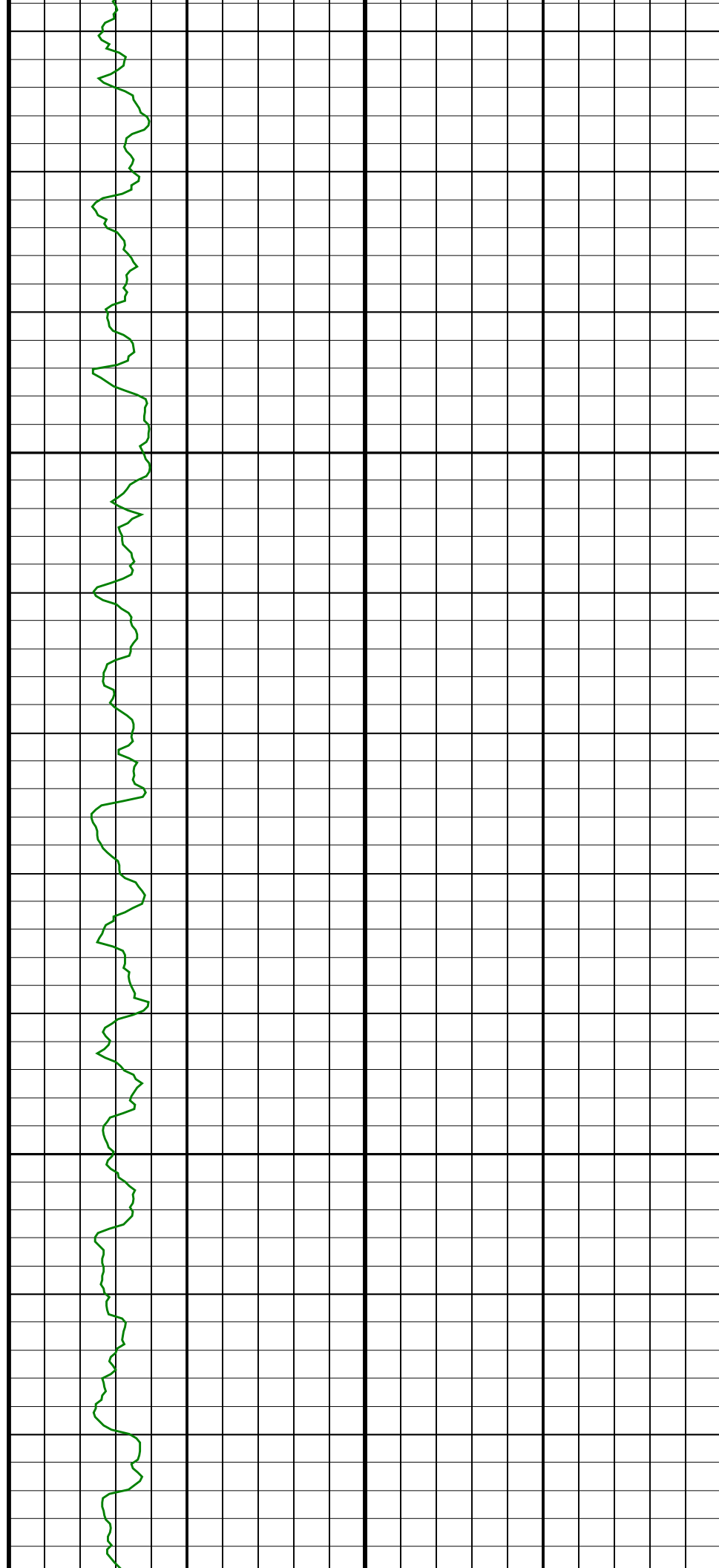

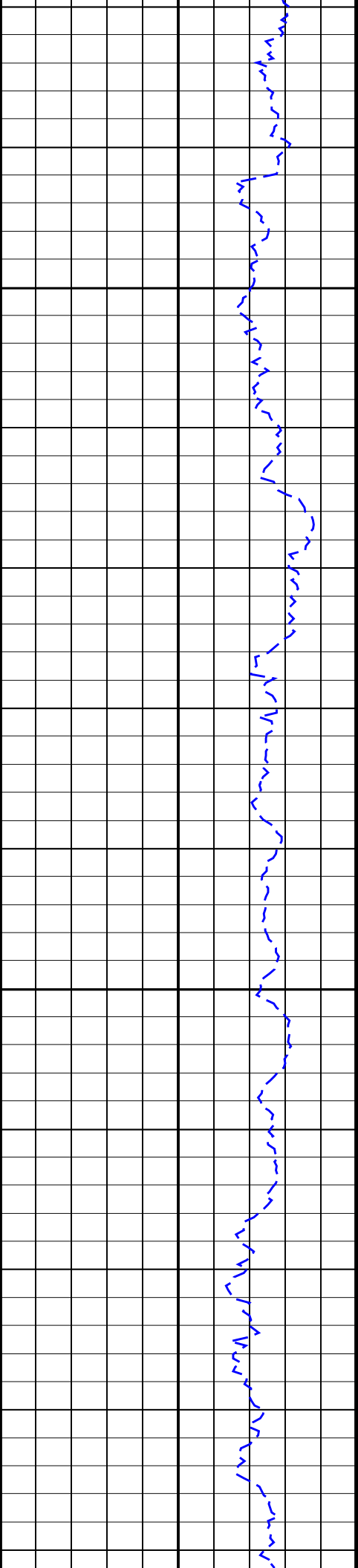

2025
TVD

2050
TVD

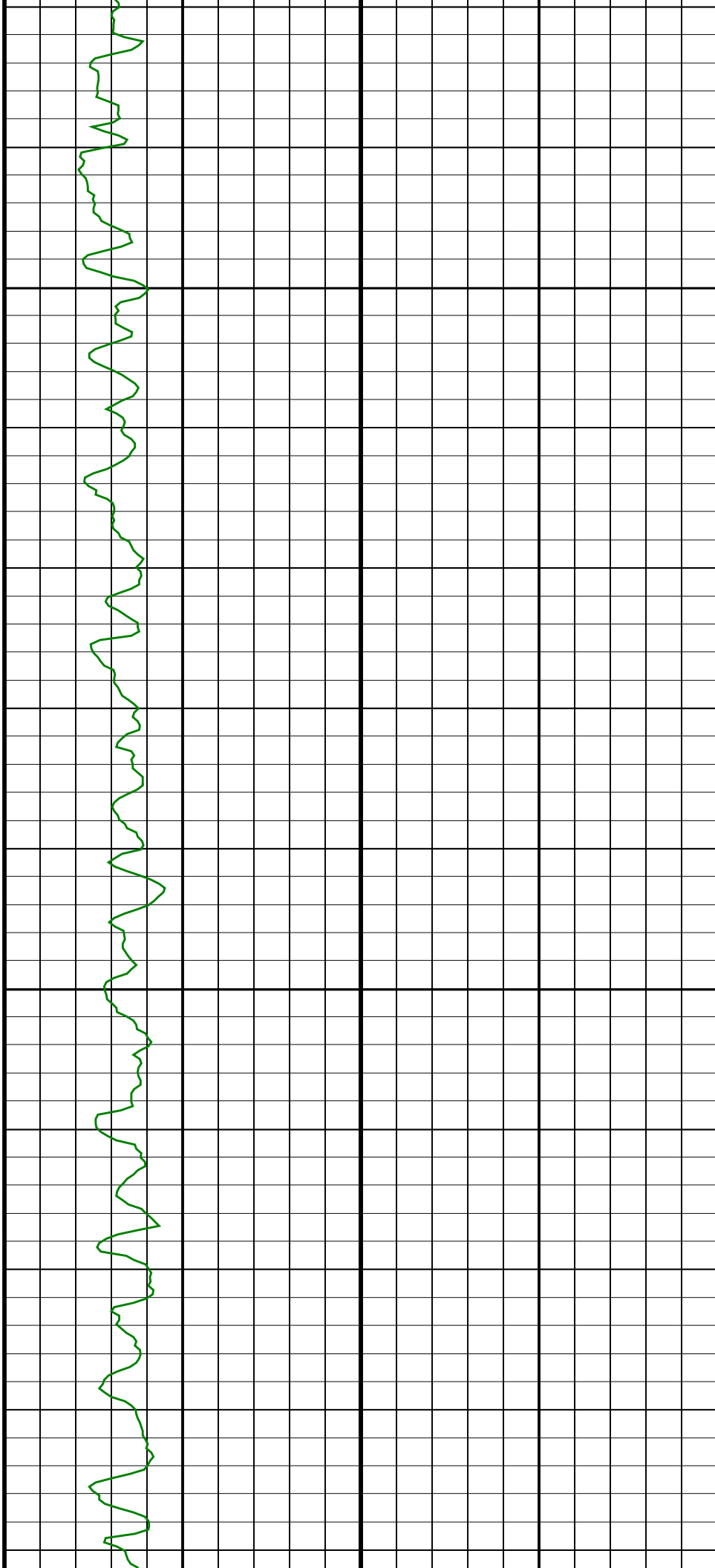

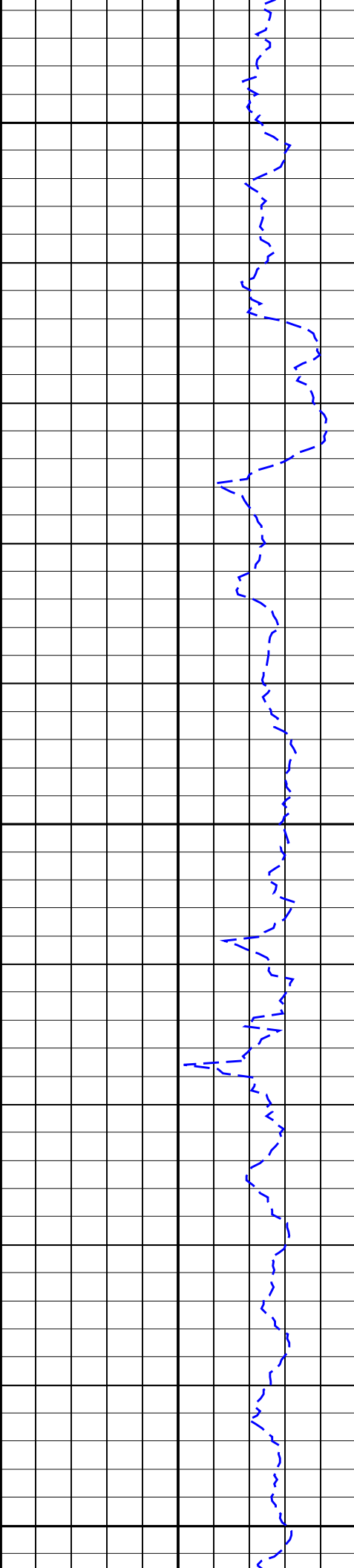

2075
TVD

2100
TVD

2125
TVD

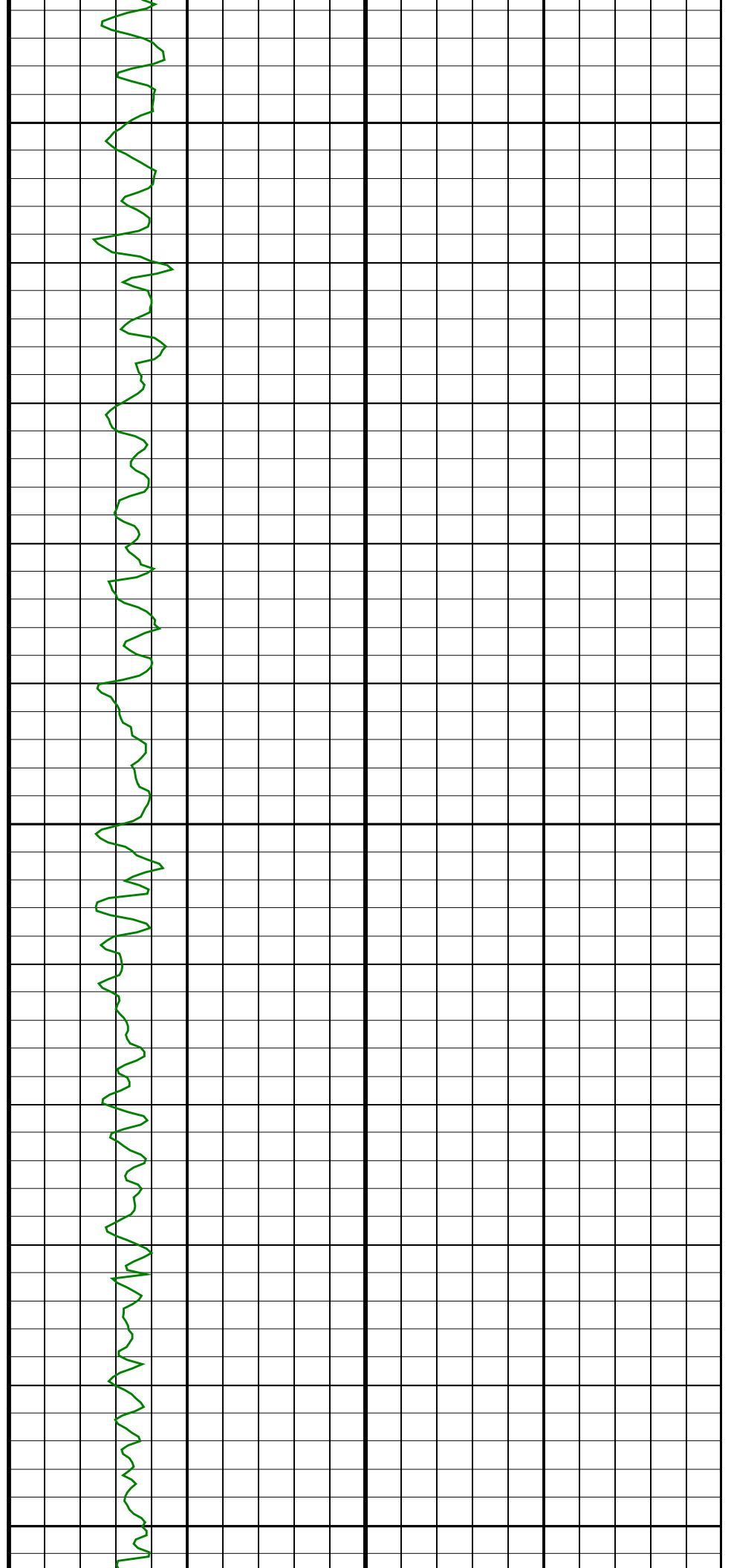

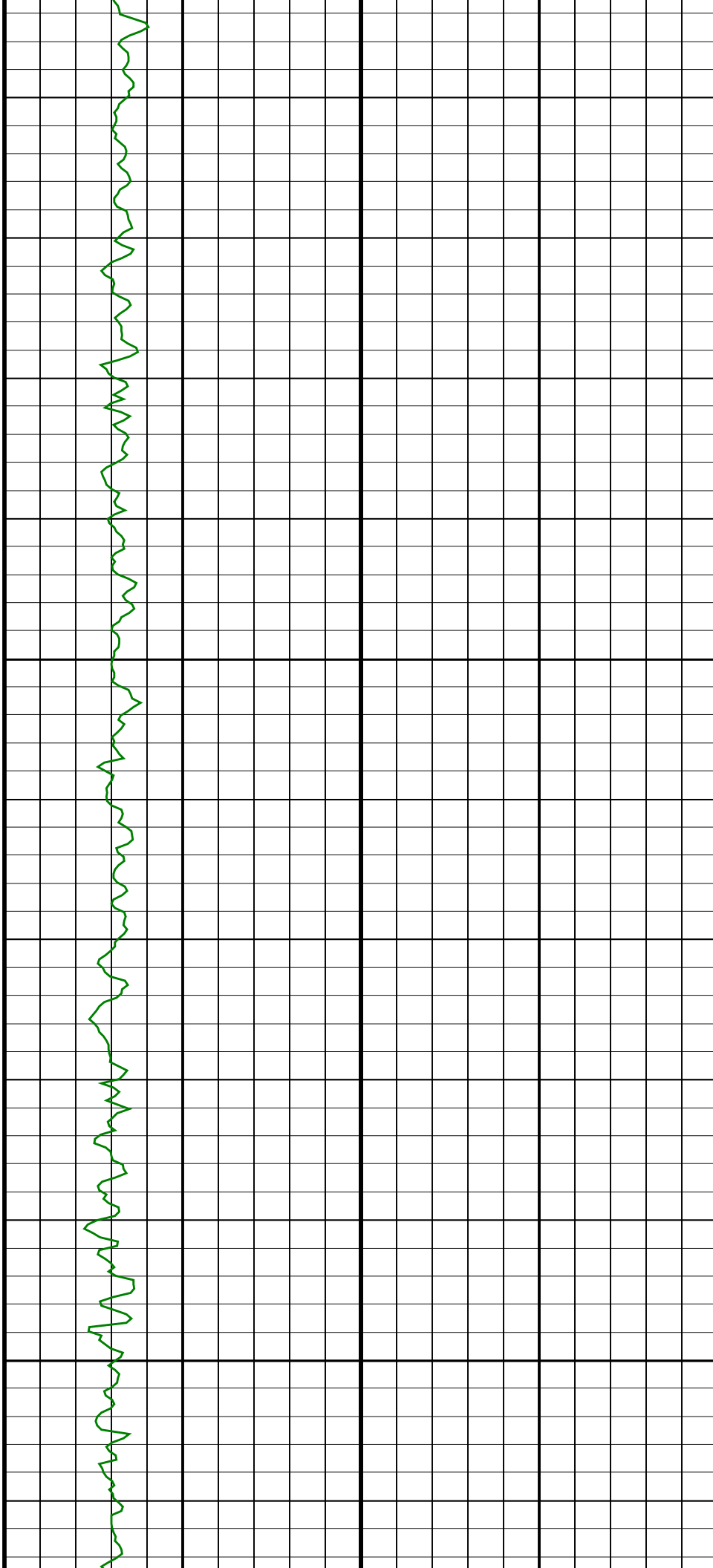
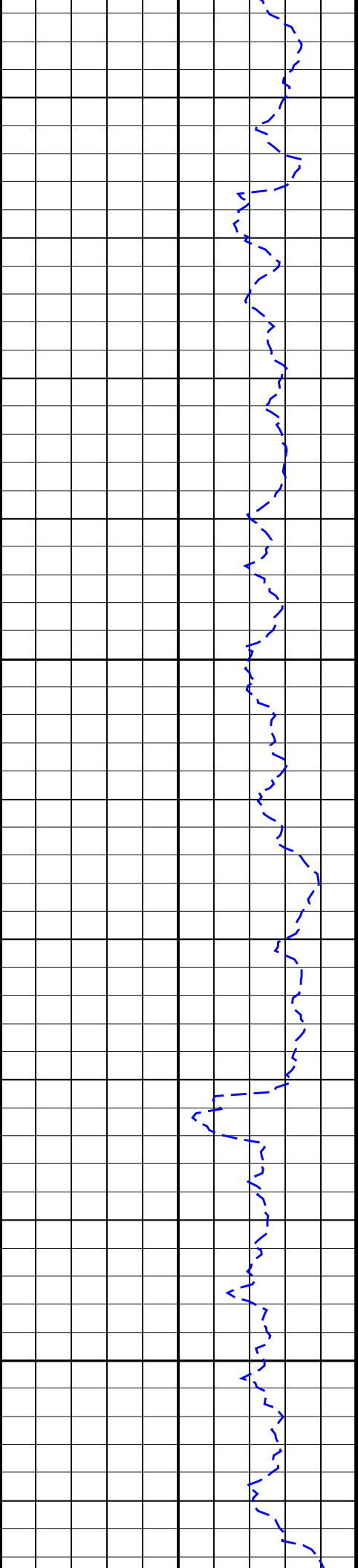

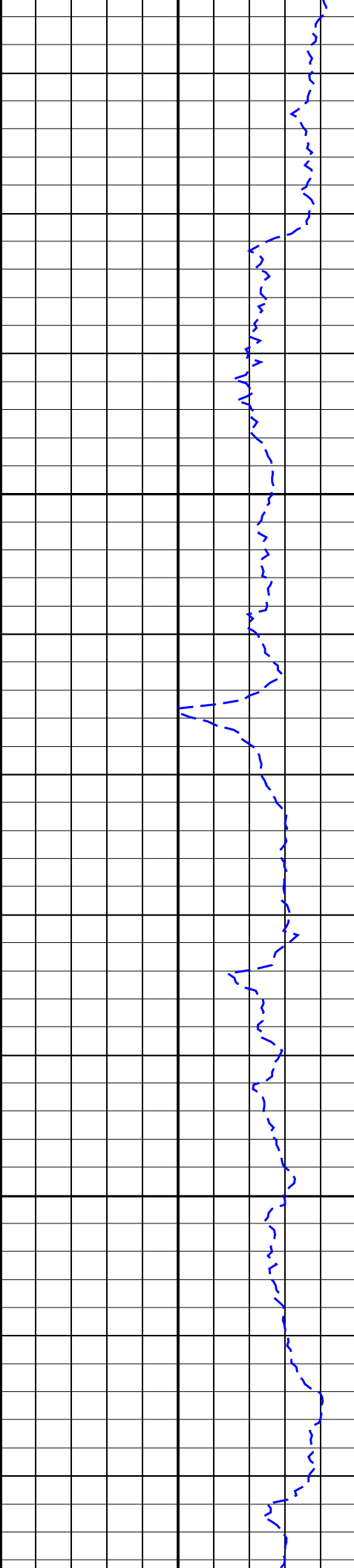

2200
TVD

2225
TVD

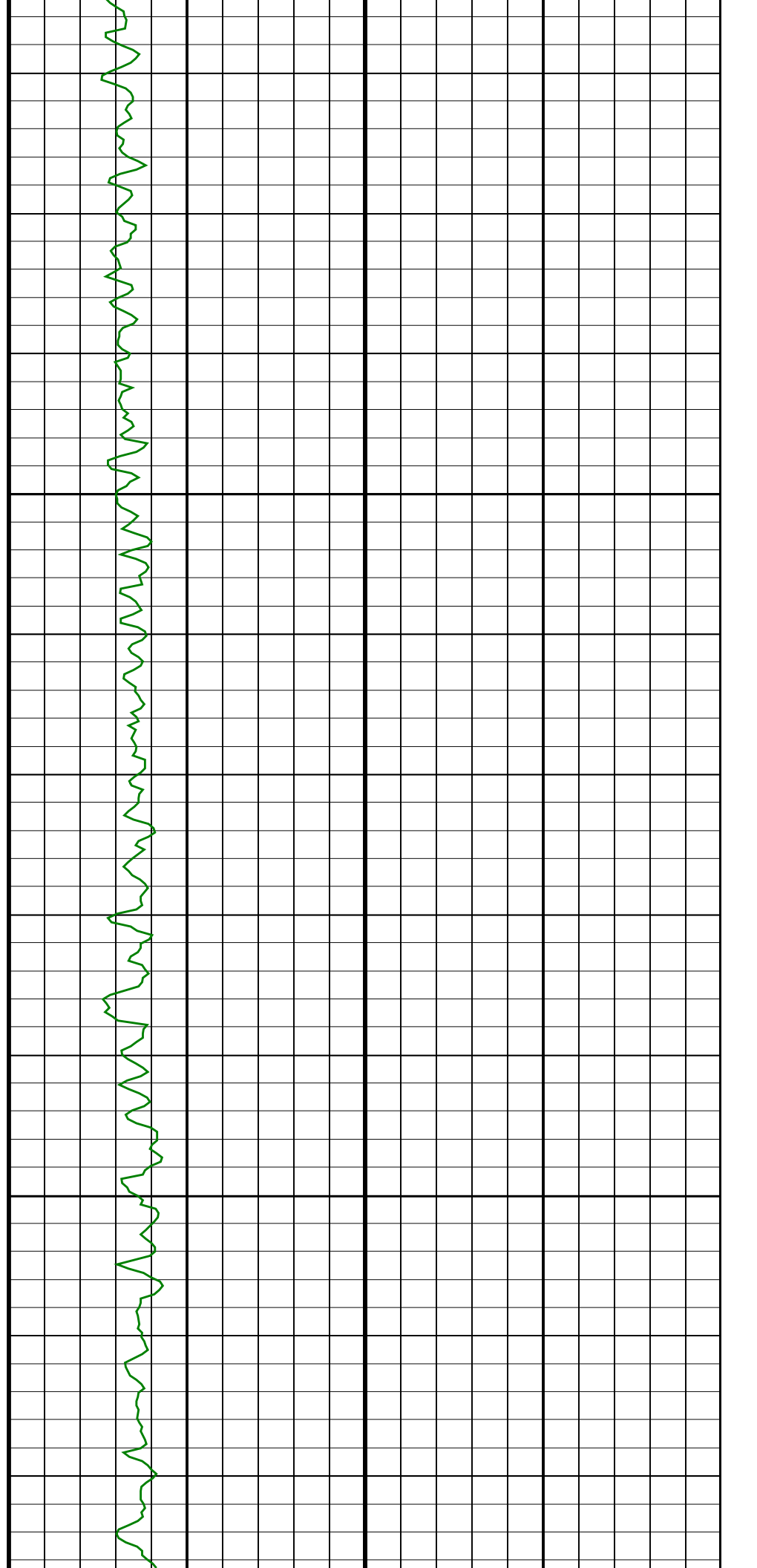

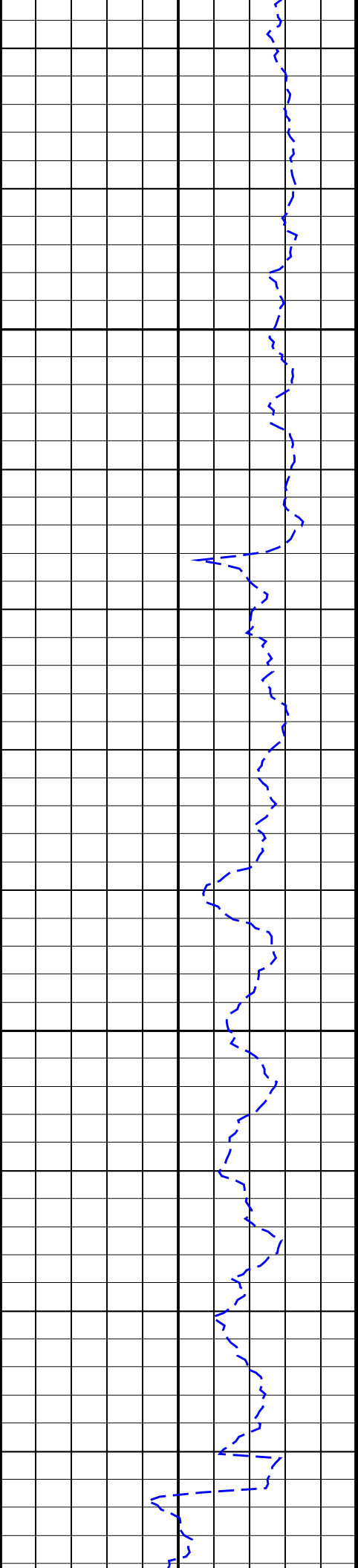

2250
TVD

2275
TVD

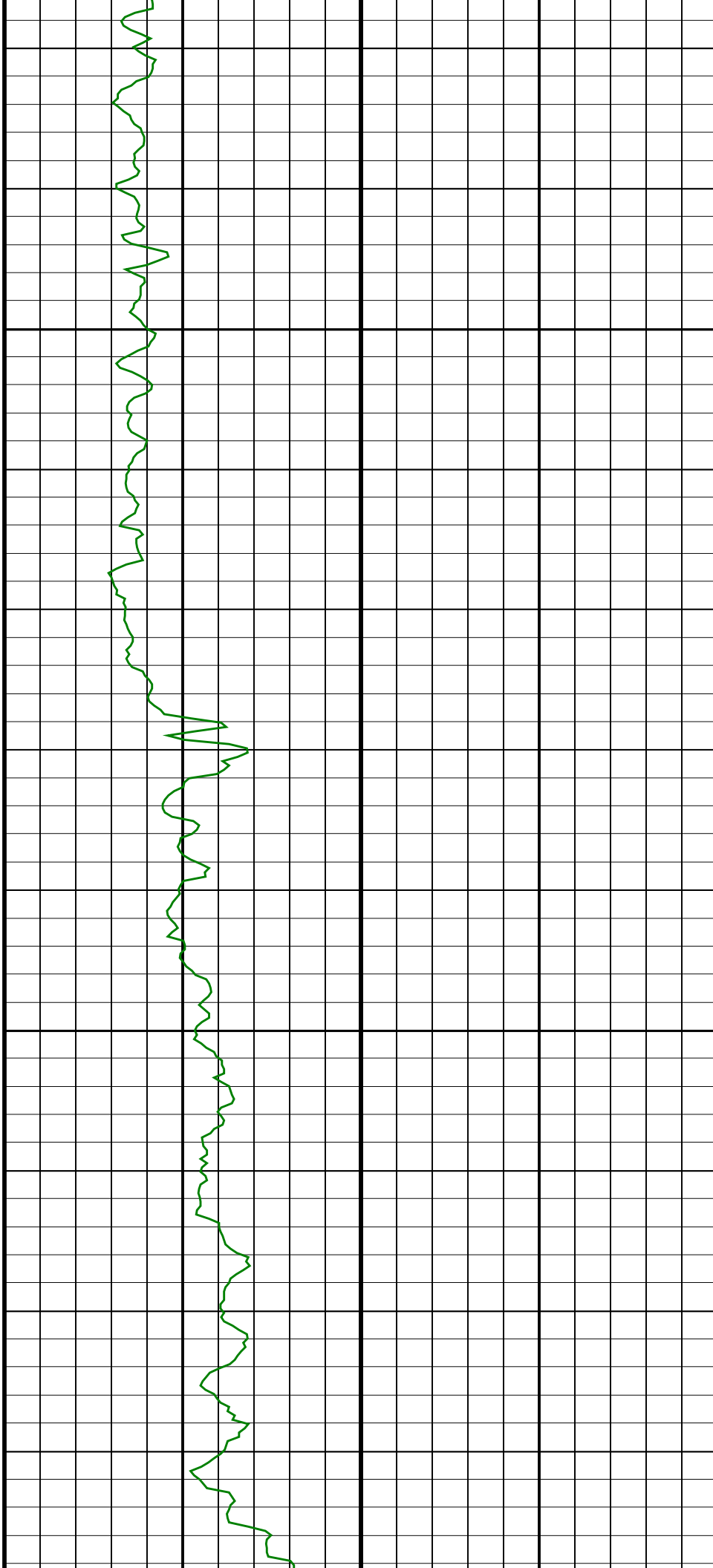

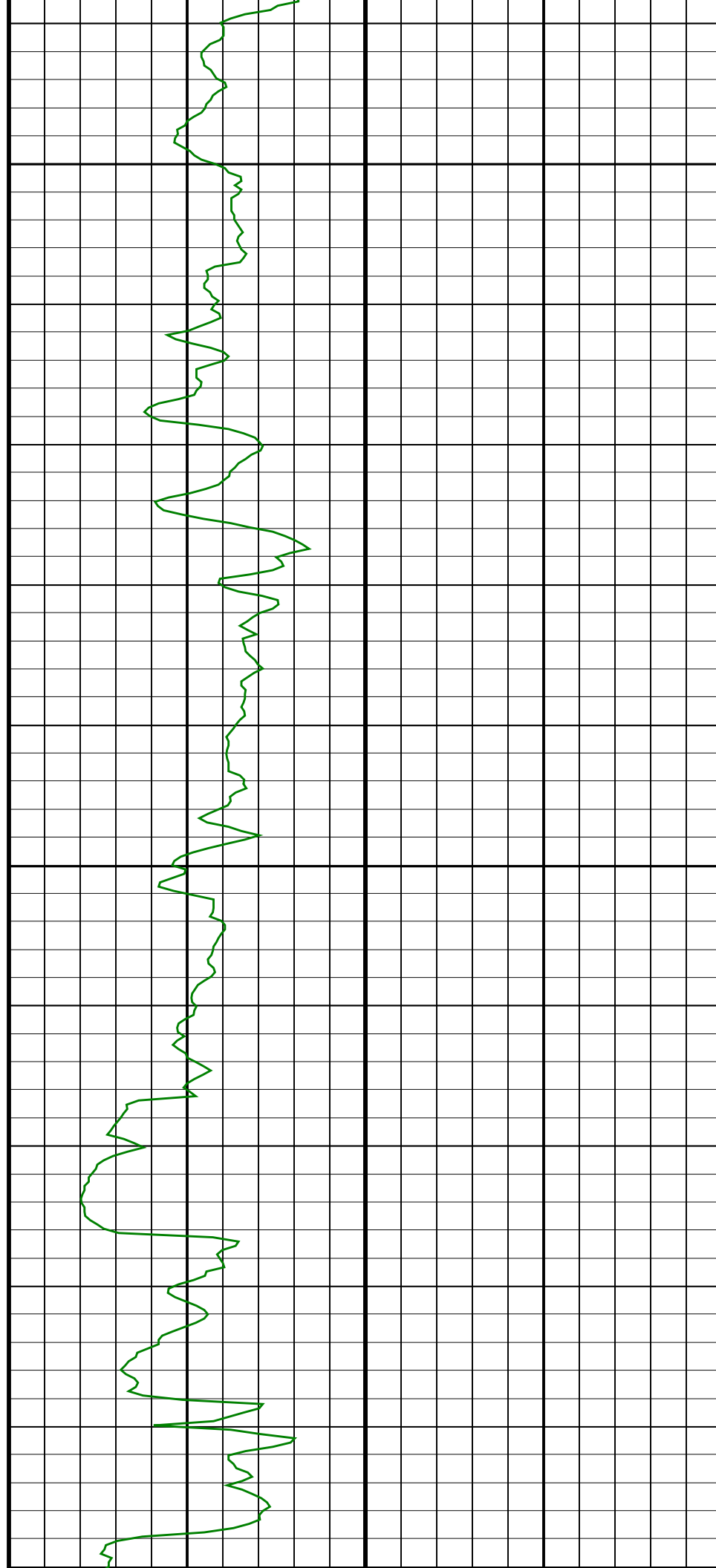
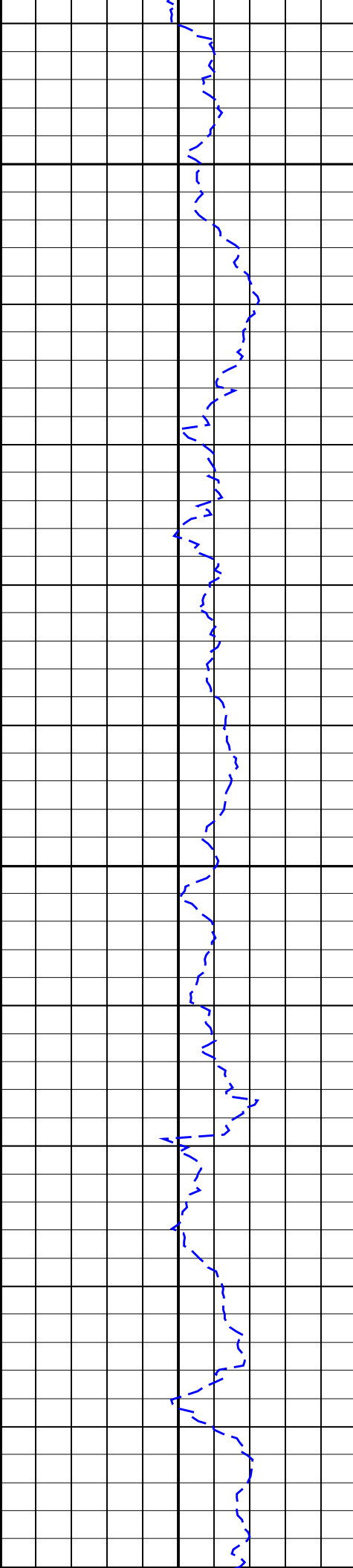

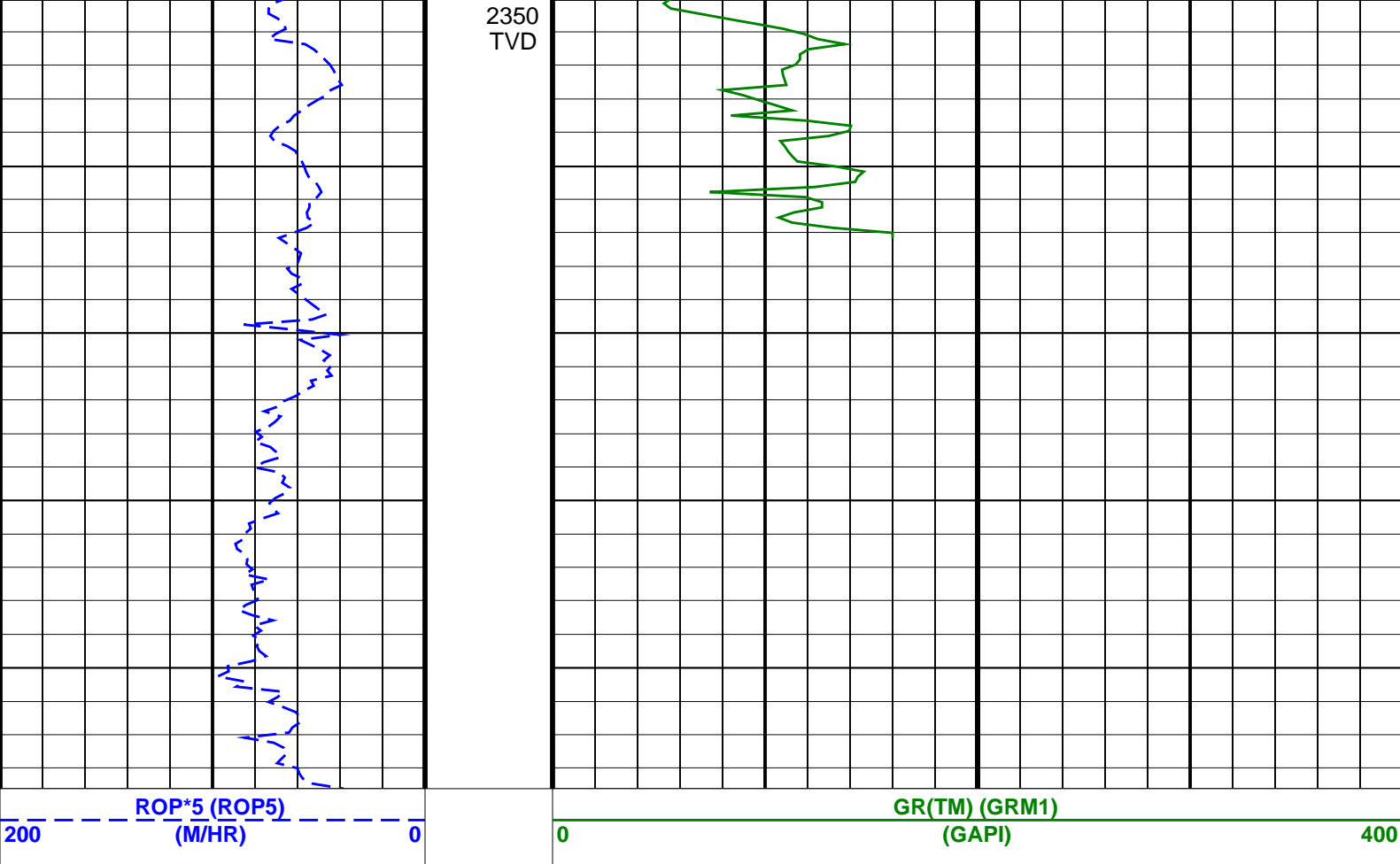

SCHLUMBERGER

Survey report

8-Jun-2006 00:39:37

Page 1 of 4

Client..... ESSO Australia Pty. Ltd.
Field..... King Fish

Well..... WKF W19A
API number..... N/A
Engineer..... R. Borjas/L. Johnston

Spud date..... 02-June-2006
Last survey date..... 07-June-2006
Total accepted surveys... 72
MD of first survey..... 665.00 m
MD of last survey..... 2687.00 m

Rig..... ISDL 453
State..... Victoria

----- Survey calculation methods-----
Method for positions..... Minimum curvature
Method for DLS..... Mason & Taylor

----- Geomagnetic data -----
Magnetic model..... BGGM version 2005
Magnetic date..... 01-Jun-2006
Magnetic field strength... 1202.45 HCNT
Magnetic dec (+E/W-)..... 13.25 degrees
Magnetic dip..... -69.06 degrees

----- Depth reference -----
Permanent datum..... Mean Sea Level
Depth reference..... Driller's depth
GL above permanent..... -76.13 m
KB above permanent..... Top Drive
DF above permanent..... 33.43 m

----- MWD survey Reference Criteria -----
Reference G..... 1000.06 mGal
Reference H..... 1202.45 HCNT
Reference Dip..... -69.06 degrees
Tolerance of G..... (+/-) 2.50 mGal
Tolerance of H..... (+/-) 6.00 HCNT
Tolerance of Dip..... (+/-) 0.45 degrees

----- Vertical section origin-----
Latitude (+N/S-)..... -4.26 m
Departure (+E/W-)..... -0.20 m

----- Corrections -----
Magnetic dec (+E/W-)..... 13.25 degrees
Grid convergence (+E/W-).. -0.69 degrees
Total az corr (+E/W-)..... 13.94 degrees
(Total az corr = magnetic dec - grid conv)

Azimuth from Vsect Origin to target: 331.73 degrees

Survey Correction Type ...:
I=Sag Corrected Inclination
M=Schlumberger Magnetic Correction
S=Shell Magnetic Correction
F=Failed Axis Correction
R=Magnetic Resonance Tool Correction
D=Dmag Magnetic Correction

Seq	Measured	Incl	Azimuth	Course	TVD	Vertical	Displ	Displ	Total	At	DLS	Srvy	Tool
#	depth	angle	angle	length	depth	section	+N/S-	+E/W-	displ	Azim	(deg/	tool	Corr
-	(m)	(deg)	(deg)	(m)	(m)	(m)	(m)	(m)	(m)	(deg)	100f)	type	(deg)
1	665.00	37.00	301.42	0.00	628.03	131.66	80.81	-120.00	144.67	303.96	0.00	TIP	None
2	696.25	34.26	311.48	31.25	663.45	148.05	81.65	124.63	162.81	304.23	6.30	MWD	None

2	898.25	34.28	311.48	31.23	653.45	148.05	91.33	-134.83	182.81	304.22	8.30	MWD	None
3	725.07	32.95	314.68	28.82	677.45	163.16	102.44	-146.28	178.58	305.00	2.33	MWD	None
4	753.43	31.38	320.69	28.36	701.47	177.78	113.57	-156.45	193.33	305.98	3.83	MWD	None
5	782.04	31.05	324.79	28.61	725.94	192.42	125.37	-165.42	207.56	307.16	2.29	MWD	None
6	811.84	30.43	329.43	29.80	751.55	207.59	138.15	-173.69	221.93	308.50	2.51	MWD	None
7	840.37	31.29	335.54	28.53	776.05	222.21	151.11	-180.44	235.36	309.95	3.47	MWD	None
8	869.04	31.73	335.72	28.67	800.49	237.16	164.76	-186.62	248.94	311.44	0.48	MWD	None
9	897.64	31.83	335.34	28.60	824.81	252.19	178.47	-192.86	262.77	312.78	0.24	MWD	None
10	926.33	31.92	338.22	28.69	849.17	267.27	192.39	-198.83	276.67	314.06	1.62	MWD	None
11	955.16	31.41	337.72	28.83	873.71	282.32	206.42	-204.51	290.57	315.27	0.61	MWD	None
12	984.25	30.93	337.85	29.09	898.60	297.29	220.36	-210.20	304.54	316.35	0.51	MWD	None
13	1014.37	30.61	337.91	30.12	924.48	312.61	234.64	-216.00	318.92	317.37	0.33	MWD	None
14	1042.10	30.13	337.67	27.73	948.40	326.55	247.61	-221.30	332.10	318.21	0.54	MWD	None
15	1070.66	29.82	338.14	28.56	973.14	340.74	260.84	-226.67	345.56	319.01	0.42	MWD	None
16	1098.58	29.11	338.49	27.92	997.45	354.38	273.60	-231.74	358.55	319.73	0.80	MWD	None
17	1127.56	30.32	336.99	28.98	1022.62	368.67	286.89	-237.19	372.24	320.42	1.49	MWD	None
18	1155.25	31.80	337.52	27.69	1046.34	382.89	300.06	-242.71	385.94	321.03	1.66	MWD	None
19	1183.77	30.81	338.52	28.52	1070.71	397.62	313.80	-248.26	400.13	321.65	1.19	MWD	None
20	1213.10	31.87	336.99	29.33	1095.76	412.78	327.92	-254.04	414.81	322.24	1.38	MWD	None
21	1241.19	30.27	336.91	28.09	1119.82	427.22	341.26	-259.71	428.85	322.73	1.74	MWD	None
22	1269.70	28.66	337.47	28.51	1144.64	441.18	354.19	-265.15	442.44	323.18	1.75	MWD	None
23	1298.43	29.93	336.71	28.73	1169.70	455.18	367.13	-270.62	456.10	323.61	1.40	MWD	None
24	1327.67	31.49	335.26	29.24	1194.83	470.07	380.77	-276.70	470.69	323.99	1.80	MWD	None
25	1356.54	31.48	335.54	28.87	1219.45	485.11	394.48	-282.98	485.48	324.35	0.15	MWD	None
26	1385.65	29.88	335.83	29.11	1244.49	499.93	408.02	-289.10	500.05	324.68	1.68	MWD	None
27	1414.88	31.19	335.74	29.23	1269.67	514.74	421.56	-295.19	514.63	325.00	1.37	MWD	None
28	1443.65	30.51	336.02	28.77	1294.36	529.46	435.02	-301.22	529.13	325.30	0.74	MWD	None
29	1472.27	29.96	336.80	28.62	1319.09	543.82	448.23	-306.99	543.28	325.59	0.72	MWD	None
30	1501.10	32.22	336.28	28.83	1343.78	558.66	461.89	-312.91	557.90	325.88	2.41	MWD	None

[(c)2006 IDEAL ID11_OC_01]

SCHLUMBERGER Survey Report

8-Jun-2006 00:39:37

Page

3 of 4

Seq # -	Measured depth (m)	Incl angle (deg)	Azimuth angle (deg)	Course length (m)	TVD depth (m)	Vertical section (m)	Displ +N/S- (m)	Displ +E/W- (m)	Total displ (m)	At Azim (deg)	DLS (deg/ 100f)	Srvy tool type	Tool Corr (deg)
31	1529.54	32.23	335.86	28.44	1367.84	573.78	475.75	-319.07	572.83	326.15	0.24	MWD	None
32	1558.53	31.64	336.07	28.99	1392.44	589.07	489.75	-325.31	587.95	326.41	0.63	MWD	None
33	1587.52	31.83	336.73	28.99	1417.10	604.27	503.73	-331.42	602.97	326.66	0.42	MWD	None
34	1615.73	31.83	337.19	28.21	1441.06	619.08	517.42	-337.24	617.62	326.90	0.26	MWD	None
35	1644.76	32.08	338.06	29.03	1465.69	634.37	531.62	-343.09	632.72	327.16	0.55	MWD	None
36	1673.14	31.88	339.21	28.38	1489.77	649.29	545.62	-348.56	647.45	327.43	0.69	MWD	None
37	1701.73	31.44	339.05	28.59	1514.10	664.17	559.64	-353.91	662.16	327.69	0.48	MWD	None
38	1730.20	31.11	338.98	28.47	1538.44	678.83	573.44	-359.20	676.65	327.94	0.36	MWD	None
39	1758.66	30.49	337.00	28.46	1562.88	693.31	586.95	-364.66	691.01	328.15	1.27	MWD	None
40	1787.69	30.02	336.33	29.03	1587.96	707.89	600.38	-370.45	705.47	328.32	0.61	MWD	None
41	1816.72	29.37	335.96	29.03	1613.18	722.22	613.53	-376.27	719.72	328.48	0.71	MWD	None
42	1845.90	29.25	336.20	29.18	1638.62	736.47	626.59	-382.06	733.89	328.63	0.18	MWD	None
43	1874.19	28.85	336.22	28.29	1663.35	750.16	639.16	-387.60	747.50	328.77	0.43	MWD	None
44	1903.12	29.77	335.79	28.93	1688.58	764.28	652.10	-393.36	761.56	328.90	0.99	MWD	None
45	1931.93	29.68	335.20	28.81	1713.60	778.54	665.10	-399.29	775.75	329.02	0.32	MWD	None
46	1960.48	29.43	335.29	28.55	1738.43	792.60	677.89	-405.18	789.75	329.13	0.27	MWD	None
47	1989.17	28.81	334.87	28.69	1763.49	806.53	690.55	-411.07	803.64	329.24	0.69	MWD	None
48	2017.99	30.49	337.15	28.82	1788.54	820.75	703.57	-416.85	817.79	329.35	2.14	MWD	None
49	2046.82	30.07	336.92	28.83	1813.44	835.22	716.96	-422.53	832.20	329.49	0.46	MWD	None
50	2075.33	29.46	336.75	28.51	1838.19	849.32	729.97	-428.09	846.24	329.61	0.66	MWD	None
51	2104.19	29.00	336.63	28.86	1863.37	863.36	742.91	-433.67	860.23	329.73	0.49	MWD	None
52	2133.13	28.90	336.40	28.94	1888.69	877.32	755.76	-439.25	874.14	329.83	0.16	MWD	None
53	2161.45	29.11	335.76	28.32	1913.46	891.01	768.31	-444.82	887.79	329.93	0.40	MWD	None
54	2190.26	28.86	336.28	28.81	1938.66	904.93	781.07	-450.49	901.67	330.03	0.38	MWD	None
55	2218.87	28.30	336.43	28.61	1963.79	918.57	793.61	-455.98	915.28	330.12	0.60	MWD	None
56	2247.88	29.72	336.82	29.01	1989.16	932.59	806.52	-461.56	929.26	330.22	1.51	MWD	None
57	2276.89	29.26	336.78	29.01	2014.41	946.82	819.65	-467.19	943.45	330.32	0.48	MWD	None
58	2305.72	29.94	335.41	28.83	2039.48	961.01	832.66	-472.96	957.61	330.40	1.01	MWD	None
59	2334.03	29.47	335.36	28.31	2064.07	975.01	845.42	-478.80	971.59	330.47	0.51	MWD	None
60	2363.71	30.57	335.88	29.68	2089.76	989.83	858.94	-484.93	986.38	330.55	1.16	MWD	None

[(c)2006 IDEAL ID11_OC_01]

SCHLUMBERGER Survey Report

8-Jun-2006 00:39:37

Page

4 of 4

Seq # -	Measured depth (m)	Incl angle (deg)	Azimuth angle (deg)	Course length (m)	TVD depth (m)	Vertical section (m)	Displ +N/S- (m)	Displ +E/W- (m)	Total displ (m)	At Azim (deg)	DLS (deg/ 100f)	Srvy tool type	Tool Corr (deg)
61	2392.30	30.07	336.47	28.59	2114.44	1004.22	872.15	-490.76	1000.74	330.63	0.62	MWD	None
62	2420.84	29.26	335.66	28.54	2139.24	1018.30	885.06	-496.49	1014.81	330.71	0.97	MWD	None
63	2449.59	30.55	337.13	28.75	2164.17	1032.59	898.19	-502.23	1029.07	330.79	1.57	MWD	None
64	2478.26	30.12	337.06	28.67	2188.91	1047.00	911.53	-507.86	1043.46	330.88	0.46	MWD	None
65	2507.09	29.10	337.16	28.83	2213.97	1061.19	924.65	-513.41	1057.62	330.96	1.08	MWD	None
66	2536.11	28.29	338.04	29.02	2239.43	1075.05	937.53	-518.72	1071.46	331.05	0.96	MWD	None
67	2564.78	27.16	338.44	28.67	2264.81	1088.30	949.92	-523.66	1084.70	331.13	1.22	MWD	None
68	2593.34	27.21	338.26	28.56	2290.21	1101.26	962.05	-528.48	1097.65	331.22	0.10	MWD	None
69	2621.58	27.41	337.56	28.24	2315.31	1114.14	974.05	-533.35	1110.51	331.30	0.41	MWD	None
70	2650.13	27.81	336.15	28.55	2340.60	1127.32	986.22	-538.55	1123.68	331.36	0.82	MWD	None
71	2667.00	26.98	335.29	16.87	2355.58	1135.06	993.30	-541.74	1131.42	331.39	1.66	MWD	None
72	2687.00	26.98	335.29	20.00	2373.41	1144.12	1001.54	-545.53	1140.48	331.42	0.00	Proj.	to TD

[(c)2006 IDEAL ID11_OC_01]

Company: ESSO Australia Pty. Ltd.

Schlumberger

Well: WKF W19A

Field: West Kingfish

Rig: ISDL 453

State: Victoria

Gamma Ray Service

1:200 True Vertical Depth

Real Time Log