

SEISMIC CALIBRATION LOG

(Adjusted Continuous Velocity Log)

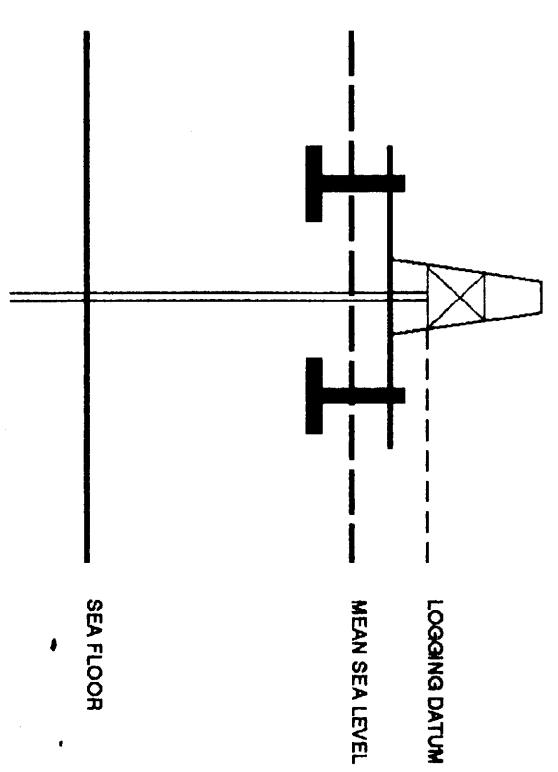

Company: ESSO AUSTRALIA LTD
Well: KINGFISH 9
Field: KINGFISH
Country: AUSTRALIA
Reference No: 560781 Interval: 2429.00 to 240.00
Date Logged: 23-04-92 Date Processed: 30-4-92
Location: 38 63' 0" S 148 149' 0" E
Elevations: KB: 22.00 DF: 21.70 QI: -76.00
Permanent Datum: MSL Depth Units: METRES
FIELD RECORDING Engineer: M HEWING Location: 38.4
CONTRIBUTION Analyst: T BOWMAN Comp: SVJ Baseline: 20.0
Logging Datum: 22.00
Seismic Reference Datum: 0.00
ELEVATION ABOVE MEAN SEA LEVEL



Total Number of Levels: 10
Depth Reference: SRD
Time Reference: SRD

Run	Date	Total Type	SRD	SRD
1	15-04-92	AS	AS	AS
2	23-04-92	AS	AS	AS

SRD	SRD	SRD	SRD	SRD
1	24-04-92	68 M	68 M	10 M BELOW MSL
2				15 M BELOW MSL

FOLD HERE The well name, location and borehole reference data were furnished by the customer.

All interpretations are opinions based on inferences from electrical or other measurements and we cannot, and do not guarantee the accuracy or correctness of any interpretations, and we shall not, accept in the case of gross or willful negligence on our part, be liable or responsible for any loss, costs, damages or expenses incurred or sustained by anyone resulting from any interpretations made by any of our officers, agents or employees. These interpretations are also subject to Clause 4 of our General Terms and Conditions as set out in our current Price Schedule.

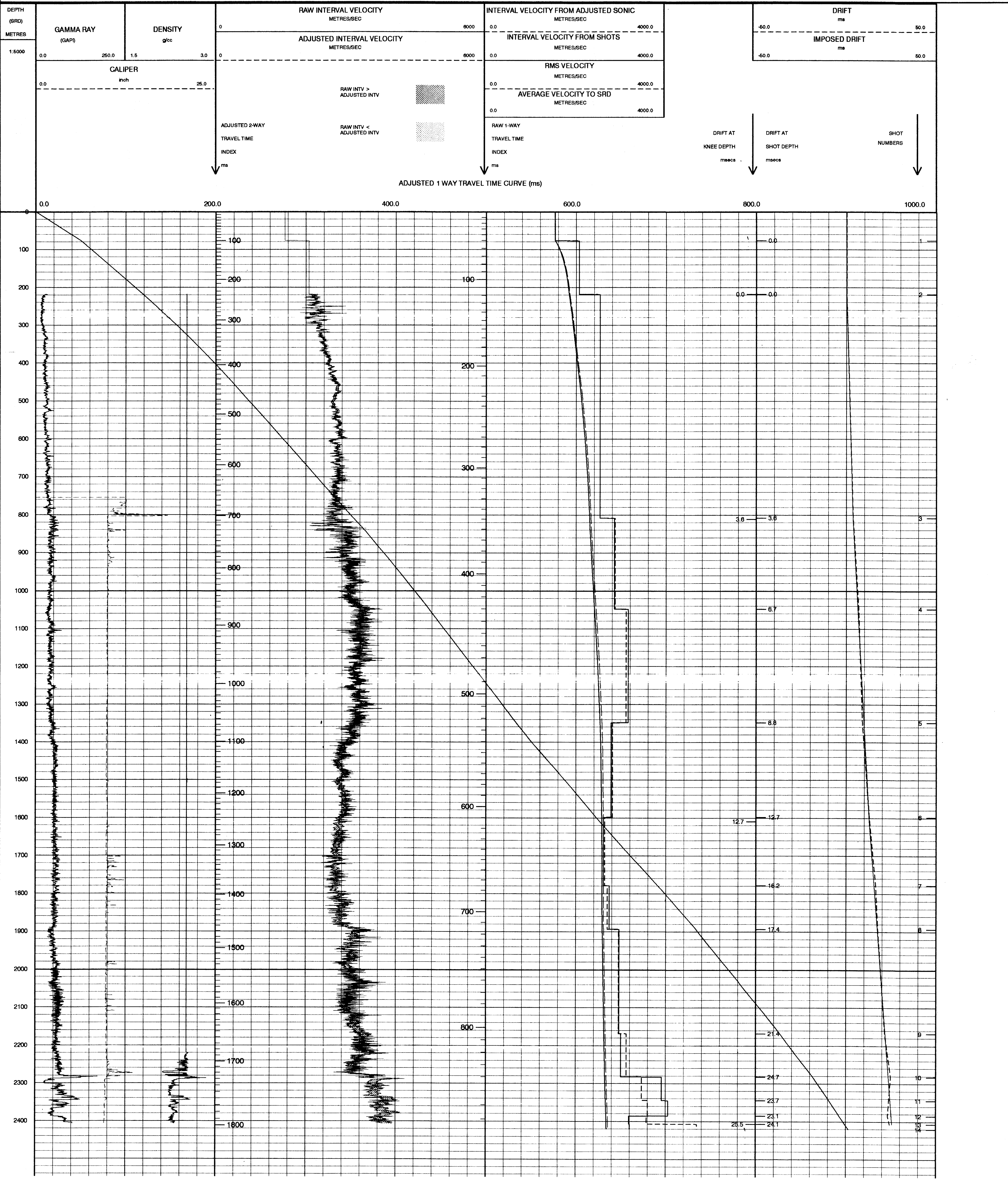

COMPANY ESSO AUSTRALIA LTD
FIELD KINGFISH
WELL KINGFISH 9
COUNTRY AUSTRALIA

Schlumberger