

410 241

AT&T LO. CAS. J1385.L84MB8
DMUX1
L1G4SY88
410241/01/NL
6250/9 /0000/0000/**
889 000.46.88

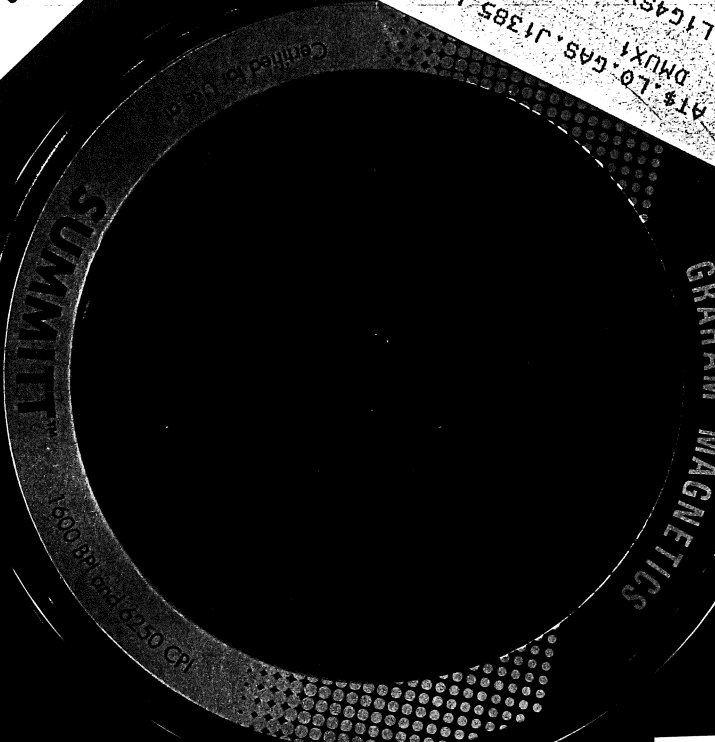

CT10747-688,410241,01,6250 B
AT&T LO. CAS. J1385.L84MB8.DMUX
WESTERN GEOPHYSICAL
CLIENT : GAS AND FUEL
AREA : PEP 104
PROCESS : DEMULTIPLEXED SHOT
RECORDS
LINE : 0884M-M88
FILE : 1-108 VP : 76-496
LENGTH : 4 SECS. SI : 4 MS.
DEN: 6250 BPI FORMAT : SEG-Y
TIME OF FIRST SAMPLE : 4 MS.

Kestrel International Magnetronics
TRC03319

Reel No. **410241**
BRM No. **6163**
Location

DEPT. NAT. RES. & ENV.
PEP00000000366