

WINDERMERE - 2

PREDICTED VERSUS ACTUAL

PROPOSED **ACTUAL**
 LATITUDE : 38° 14' 10.5"S 38° 14' 10.56"S ELEVATION : 46.14m PROPOSED TD : 3170m RKB
 LONGITUDE : 142° 01' 17.90"E 142° 01' 17.9" E RKB TO GL : 5.51m ACTUAL TD : 3595.4m
 UTM : 5 767 481m N 5 767 461.67m N LINE N° : MO66-52 SHOT POINT : 367
 589 410m E 589 409.72m E

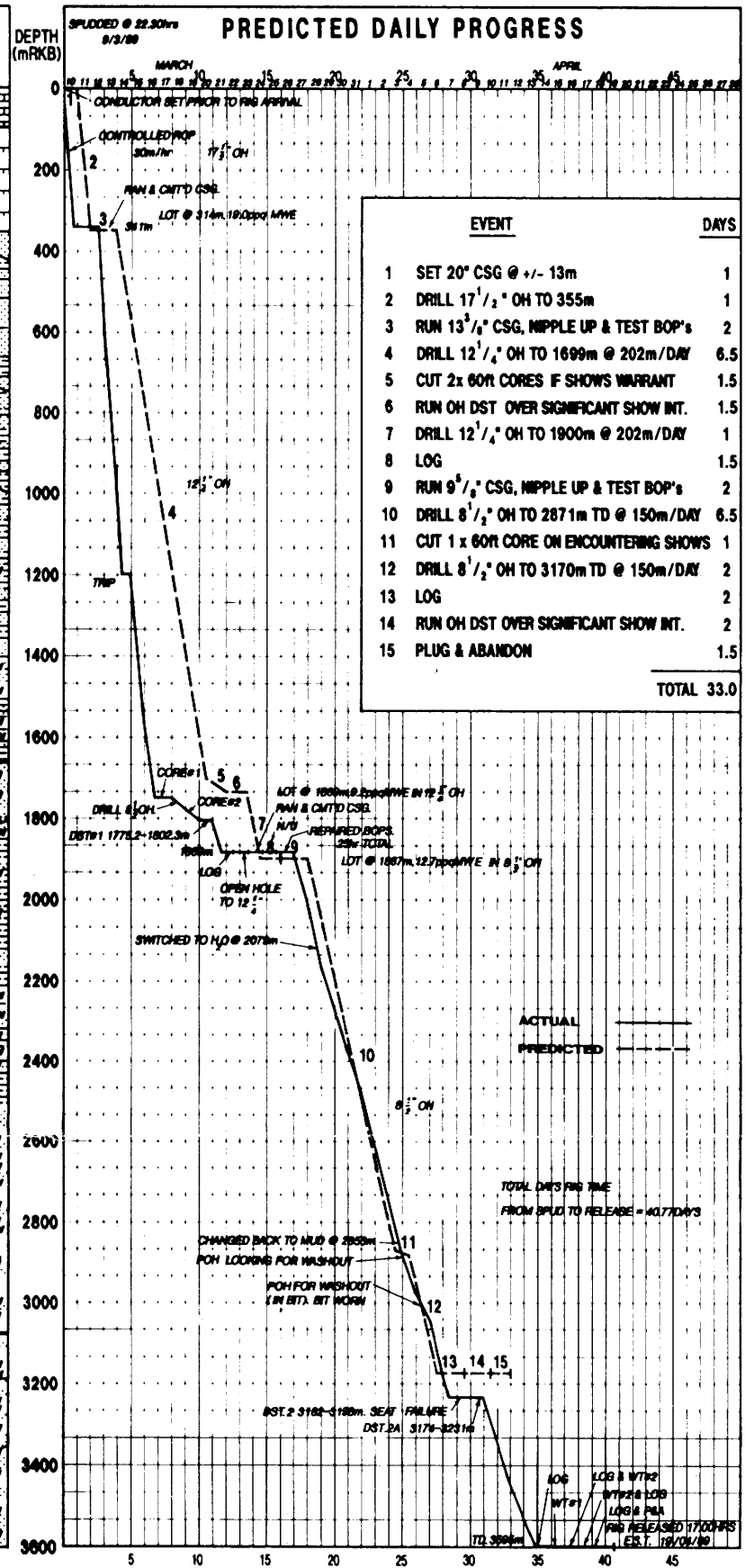
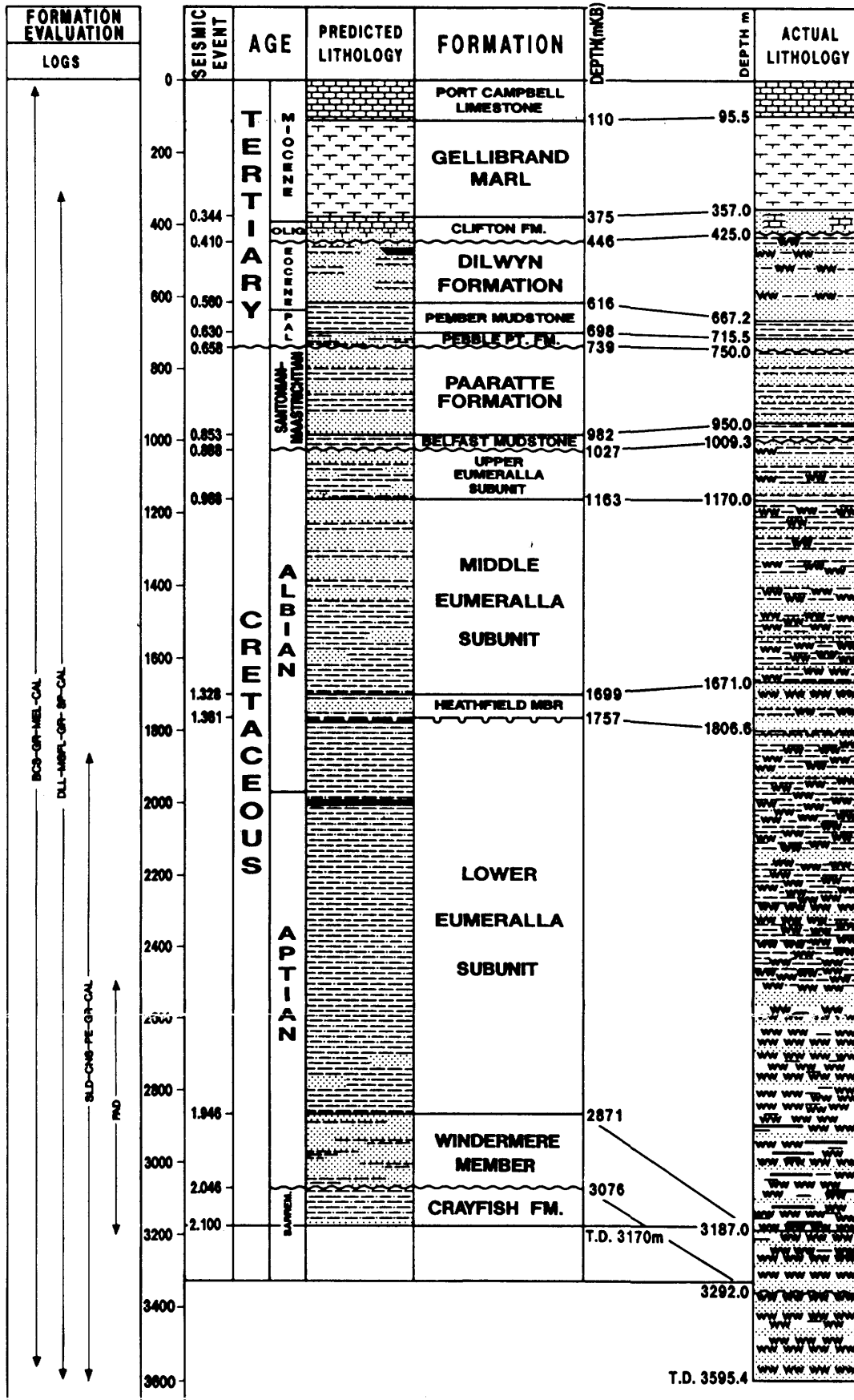

DEPT. NAT. RES & ENV

PE907878

MINORA RESOURCES NL

PEP 111 OTWAY BASIN VICTORIA

WINDERMERE-2

TIME / DEPTH CHART

Author: S.McE / T.S Date: OCTOBER 1988

Drafted: S.M./S.S

FIGURE 4