

COUNTRY	Australia	WELL	HEATHFIELD 1	COMPANY	PLANET EXPLORATION CO.
FIELD	WILDCAT	WELL	HEATHFIELD 1	COMPANY	PLANET EXPLORATION CO.
WELL	WILDCAT	COUNTRY	Australia	STATE	VICTORIA
Location:	141° 11' 08" E 37° 37' 38" S	Other Services:	M. SARR.		
Permanent datum	6L	Elev.:	230'	Ref. No.:	
Log Measured From	KB	1/4 Ft. Above Perm. Datum		Elev.:	KB 244'
Drilling Measured From	KB	1/4 Ft. Above Perm. Datum		D.F.:	243
RUN No. Depth Scale	1 18' 100'			GL:	230'
Date	10/2/55				
First Reading	1370'				
Last Reading	734'				
Inward Measured	734'				
Casing Schlumberger	638'				
Casing Diller	638'				
Depth Reached	1871'				
Bottom Diller	1871'				
Mud Nature	BENTONITE				
Density Viscosity	9.7 38				
Mud Resistivity	1.40 @ 7 1/2" -F				
Mud Resist. BHT	1.20 @ 8 1/2" -F				
pH Fluid Loss	9.6 15 CC/30 min.				
Origin of Sample	FLOOMLINE				
Well	1.55 @ 8 1/2" -F				
Rate	4.55 @ 8 1/2" -F				
Bit Size	8 1/2" To 10"				
Casing Size	13 3/8"				
Open Rig Time	13 1/2 hr				
Tool No.	2620				
Recorded By	S. RECKER				
Witness	S. CANNILL				

REMARKS :

RUN No.		EQUIPMENT Type and No.	
Spacing AM1	16"	Sonde	S 57
Spacing AM2	64"	Pulsator	CoP-D
Spacing AO	NO	Panel	ESP-E
Weight used			

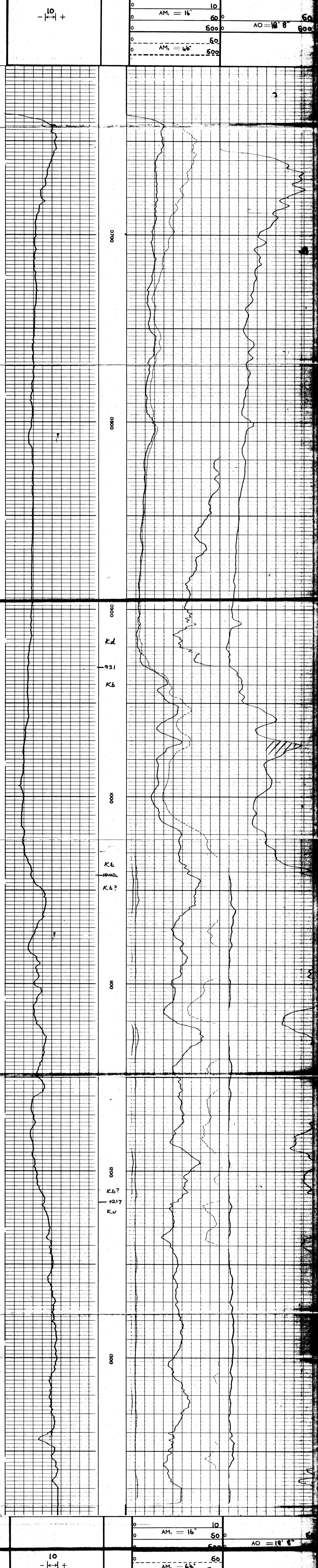

COMPANY	PLANET EXPLORATION CO.	SCHL. F.R.	137
WELL	HEATHFIELD 1.	SCHL. T.D.	137
FIELD	WILDCAT	DLR. T.D.	137
COUNTRY	Australia	STATE	VICTORIA