LAKES OIL N.L.

PROTEA - 1
COMPOSITE WELL LOG

COMPANY :	Lakes Oil N.L.
RIG :	Bourne 2000THD
PERMIT :	PEP 157, Victoria
COUNTRY :	Australia
LOCATION:	AMG 512877 E 5772884 N
ELEVATION	G.L. 50.0m A.S.L.
	R.T. 51.0m A.S.L.
DEPTH REF :	Kelly Bushings 51m (KB-MSL)
SPUD DATE :	03/06/2002
TD DATE :	18/06/2002
TD DRILLER :	825m
TD WIRELINE :	Hole bridged @ 780m
LOGGED FROM :	337m (25m gamma)
LOGGED TO :	760m
STATUS:	Plugged & Abandoned

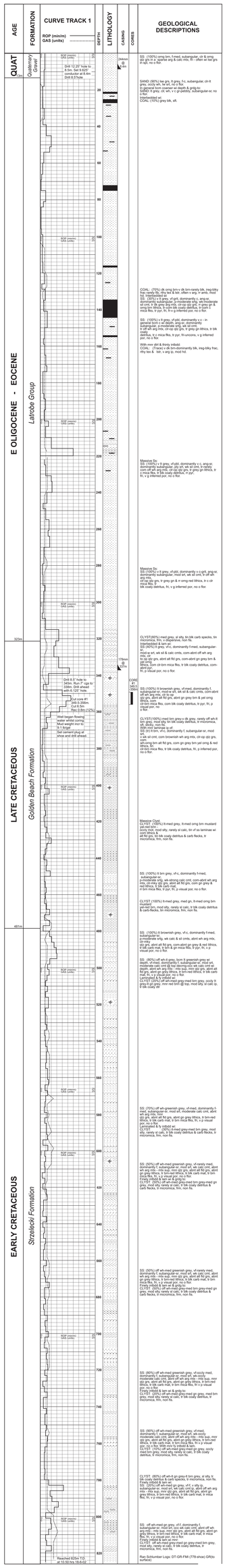

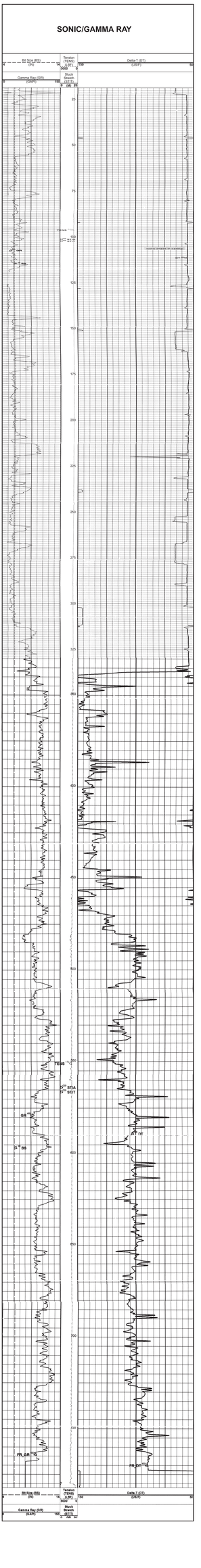

ROCK TYPES

Anhy, Bent, Brec, Cht, Clyst, Coal, Congl, Dol, Gyp, Igne, Lmst, Meta, Mrlst, Salt, Shale, Shcol, Shgy, Sltst, Ss, Till

Palynological Sample

ACCESSORIES

MINERAL: Anhy, Arggrn, Arg, Bent, Bit, Brecfrag, Calc, Carb, Chtdk, Chtlt, Dol, Feldspar, Ferrpel, Ferr, Glau, Gyp, Hvymin, Kaol, Marl, Minxl, Nodule, Phos, Pyr, Salt, Sandy, Silt, Sil, Sulphur, Tuff

FOSSIL: Algae, Amph, Belm, Bioclst, Brach, Bryozoa, Cephal, Coral, Crin, Echin, Fish, Foram, Fossil, Gastro, Oolite, Ostra, Pelec, Pelst, Pisolite, Plant, Strom

STRINGER: Anhy, Arg, Bent, Coal, Dol, Gyp, Ls, Mrst, Sltstrg, Ssstrg
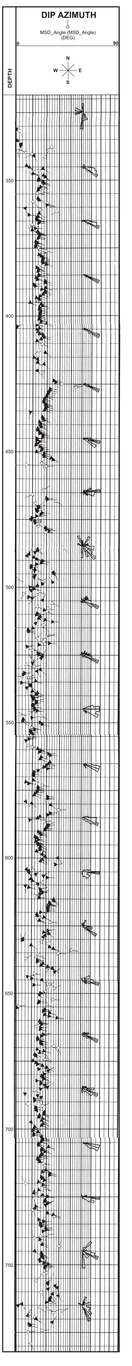
TEXTURE: Boundst, Chalky, Cryxln, Earthy, Finexln, Grainst, Lithogr, Microxln, Mudst, Packst, Wackest