

SONIC DRIFT CORRECTED SONIC

NEI GEOPHYSICAL CENTRE
 11111 11111 11111
 11111 11111 11111

ESSEX AUSTRALIA LTD
 TURRUM 6
 AUSTRALIA

DATE LOGGED: 14 OCT 1986
 TIME: 14:00
 LOG OF: 11111 11111
 DEPTH: 2000
 DTD: 2400
 DTD: 0200

WELL NAME: TURRUM 6
 FIELD: TURRUM 6
 COMPANY: ESSO AUSTRALIA LTD
 COUNTRY: AUSTRALIA

WELL RECORDS: FURKORNER, LOURDS, PROGRAM NUMBER: 7202P

COMPLETION: Awaiting

ELEVATION ABOVE MEAN SEA LEVEL
 2500
 2000
 1500
 1000
 500
 000

Logging Dates: 25/08/86
 Sonic Reference Datum: 0.00
 Total Number of Levels: 80
 Depth Reference: SBD
 Time Reference: REMARKS

Run	Log	Time	Depth	Depth	Depth	Depth	Depth
1	25/08	04:15:04	0	0	0	0	0
2	25/08	04:15:04	0	0	0	0	0
3	25/08	04:15:04	0	0	0	0	0

DEPTH: 0.0, 10, 20, 30, 40, 50, 60, 70, 80, 90, 100, 110, 120, 130, 140, 150, 160, 170, 180, 190, 200, 210, 220, 230, 240, 250, 260, 270, 280, 290, 300, 310, 320, 330, 340, 350, 360, 370, 380, 390, 400, 410, 420, 430, 440, 450, 460, 470, 480, 490, 500, 510, 520, 530, 540, 550, 560, 570, 580, 590, 600, 610, 620, 630, 640, 650, 660, 670, 680, 690, 700, 710, 720, 730, 740, 750, 760, 770, 780, 790, 800, 810, 820, 830, 840, 850, 860, 870, 880, 890, 900, 910, 920, 930, 940, 950, 960, 970, 980, 990, 1000, 1010, 1020, 1030, 1040, 1050, 1060, 1070, 1080, 1090, 1100, 1110, 1120, 1130, 1140, 1150, 1160, 1170, 1180, 1190, 1200, 1210, 1220, 1230, 1240, 1250, 1260, 1270, 1280, 1290, 1300, 1310, 1320, 1330, 1340, 1350, 1360, 1370, 1380, 1390, 1400, 1410, 1420, 1430, 1440, 1450, 1460, 1470, 1480, 1490, 1500, 1510, 1520, 1530, 1540, 1550, 1560, 1570, 1580, 1590, 1600, 1610, 1620, 1630, 1640, 1650, 1660, 1670, 1680, 1690, 1700, 1710, 1720, 1730, 1740, 1750, 1760, 1770, 1780, 1790, 1800, 1810, 1820, 1830, 1840, 1850, 1860, 1870, 1880, 1890, 1900, 1910, 1920, 1930, 1940, 1950, 1960, 1970, 1980, 1990, 2000, 2010, 2020, 2030, 2040, 2050, 2060, 2070, 2080, 2090, 2100, 2110, 2120, 2130, 2140, 2150, 2160, 2170, 2180, 2190, 2200, 2210, 2220, 2230, 2240, 2250, 2260, 2270, 2280, 2290, 2300, 2310, 2320, 2330, 2340, 2350, 2360, 2370, 2380, 2390, 2400, 2410, 2420, 2430, 2440, 2450, 2460, 2470, 2480, 2490, 2500, 2510, 2520, 2530, 2540, 2550, 2560, 2570, 2580, 2590, 2600, 2610, 2620, 2630, 2640, 2650, 2660, 2670, 2680, 2690, 2700, 2710, 2720, 2730, 2740, 2750, 2760, 2770, 2780, 2790, 2800, 2810, 2820, 2830, 2840, 2850, 2860, 2870, 2880, 2890, 2900, 2910, 2920, 2930, 2940, 2950, 2960, 2970, 2980, 2990, 3000

ADJUSTED SONIC (m/s)
 RAW SONIC (m/s)
 VERTICAL CORRECTED SONIC
 VERTICAL CORRECTED TIME
 ALL TIMES REFERENCED TO 00

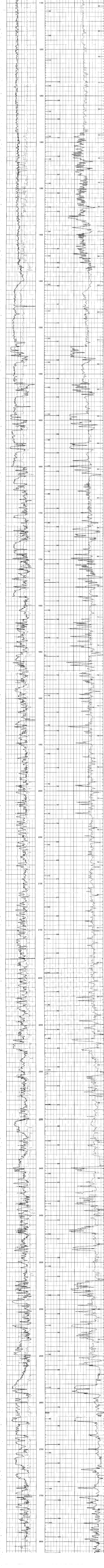

COMPANY: ESSO AUSTRALIA LTD
 FIELD: TURRUM 6
 WELL: TURRUM 6
 COUNTRY: AUSTRALIA