

**RAW AND STACKED**  
**SHOT**  
 VELOCITY CHECK SHOT SURMET

**ESSO AUSTRALIA LTD**  
 PERCH #2  
 HILDCAT

**WELL**  
 HILDCAT  
**COUNTRY**  
 AUSTRALIA

**LOCATION COMMENTS**  
 030 N 23.11 S  
 147 19 57.01 E  
 CL. 45.5 M

**COMPUTER CENTER** 03J SURMET  
**DATE** 1988.05  
**JOB REFERENCE** 147001-05  
**DATE** 1988.05

**UNIT REFERENCE** 01001  
**DATE** 1988.05

**CLIENT** \* ESSO AUSTRALIA LTD.  
**FIELD** \* HILDCAT  
**WELL** \* PERCH #2

**PLOT #1**  
 ESSO AUSTRALIA LTD.  
 PERCH #2  
 RAW DATA  
 SURFACE SENSOR

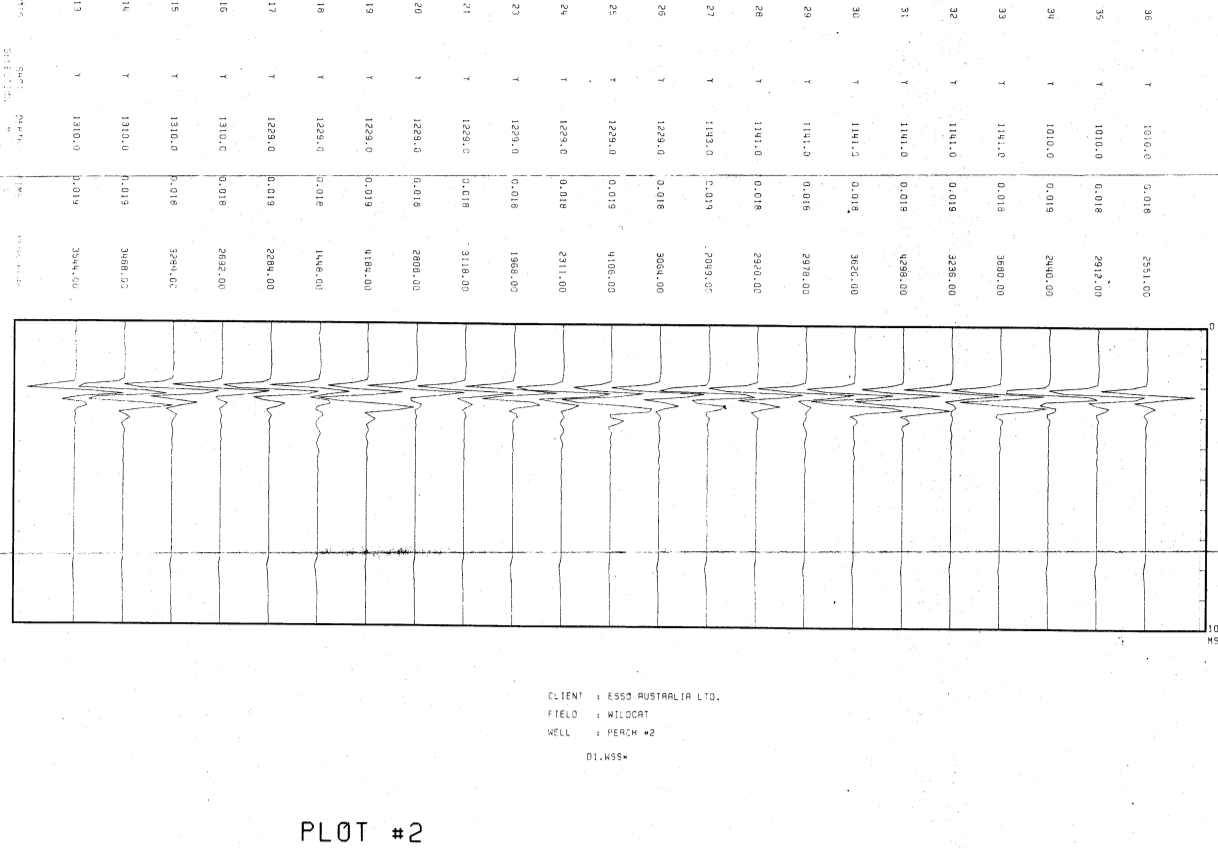

**CLIENT** \* ESSO AUSTRALIA LTD.  
**FIELD** \* HILDCAT  
**WELL** \* PERCH #2

**PLOT #2**  
 ESSO AUSTRALIA LTD.  
 PERCH #2  
 DOWNHOLE SENSOR

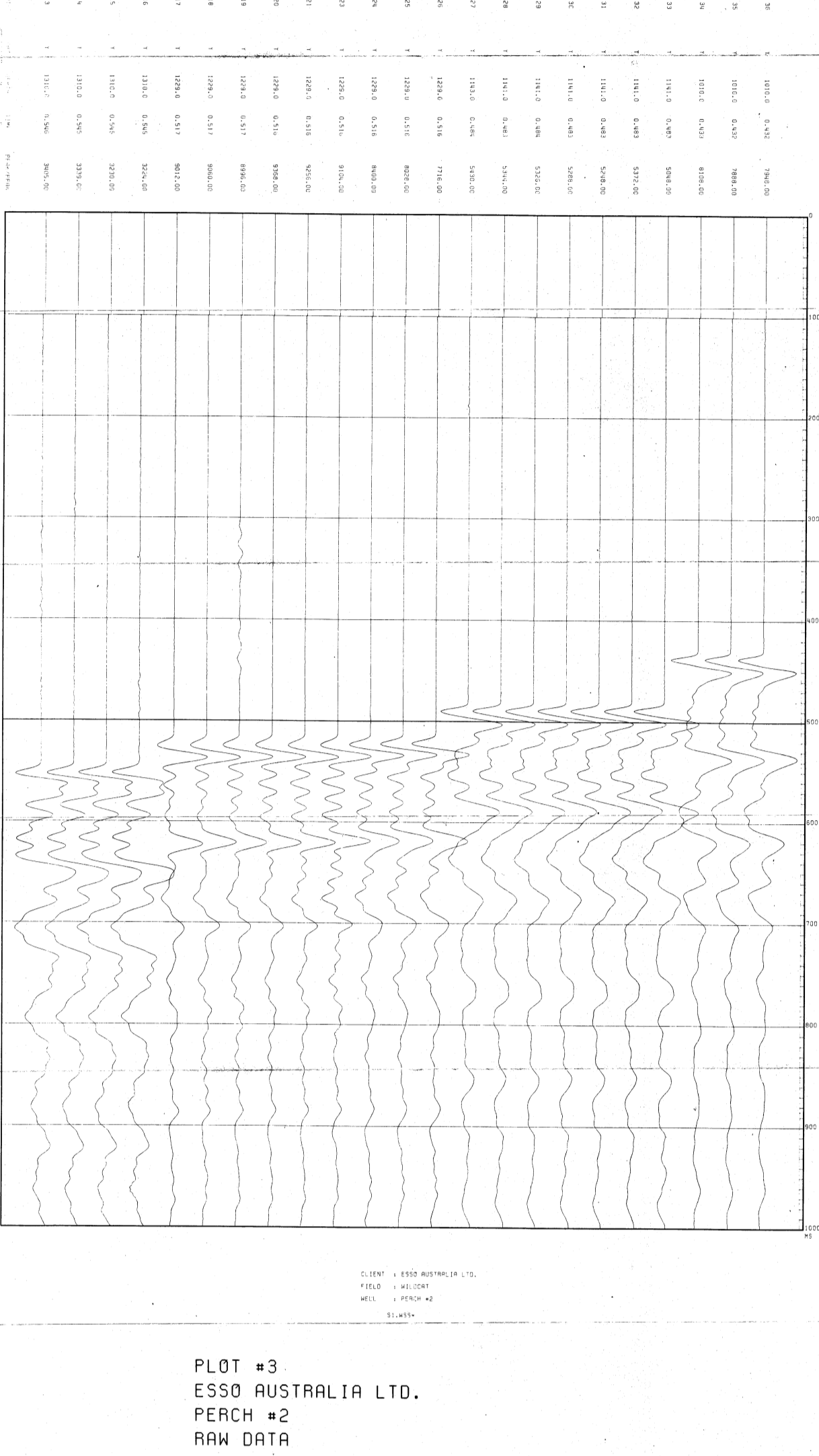

**CLIENT** \* ESSO AUSTRALIA LTD.  
**FIELD** \* HILDCAT  
**WELL** \* PERCH #2

**PLOT #3**  
 ESSO AUSTRALIA LTD.  
 PERCH #2  
 RAW DATA  
 SURFACE SENSOR

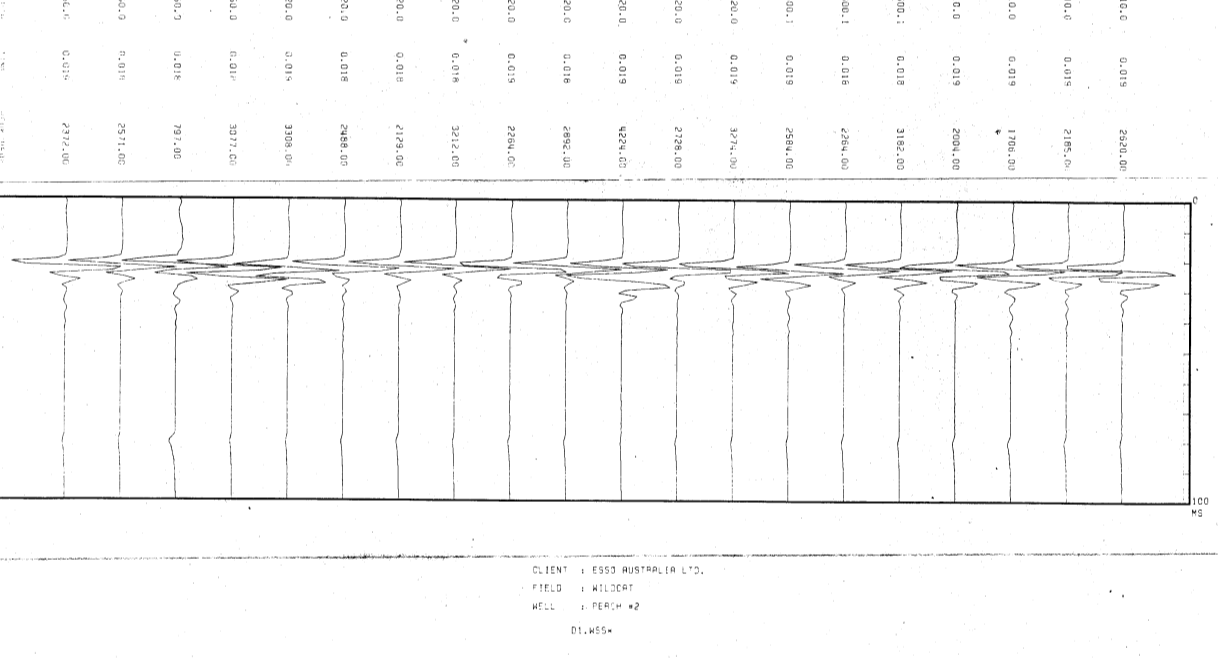

**CLIENT** \* ESSO AUSTRALIA LTD.  
**FIELD** \* HILDCAT  
**WELL** \* PERCH #2

**PLOT #4**  
 ESSO AUSTRALIA LTD.  
 PERCH #2  
 DOWN DATA  
 DOWNHOLE SENSOR

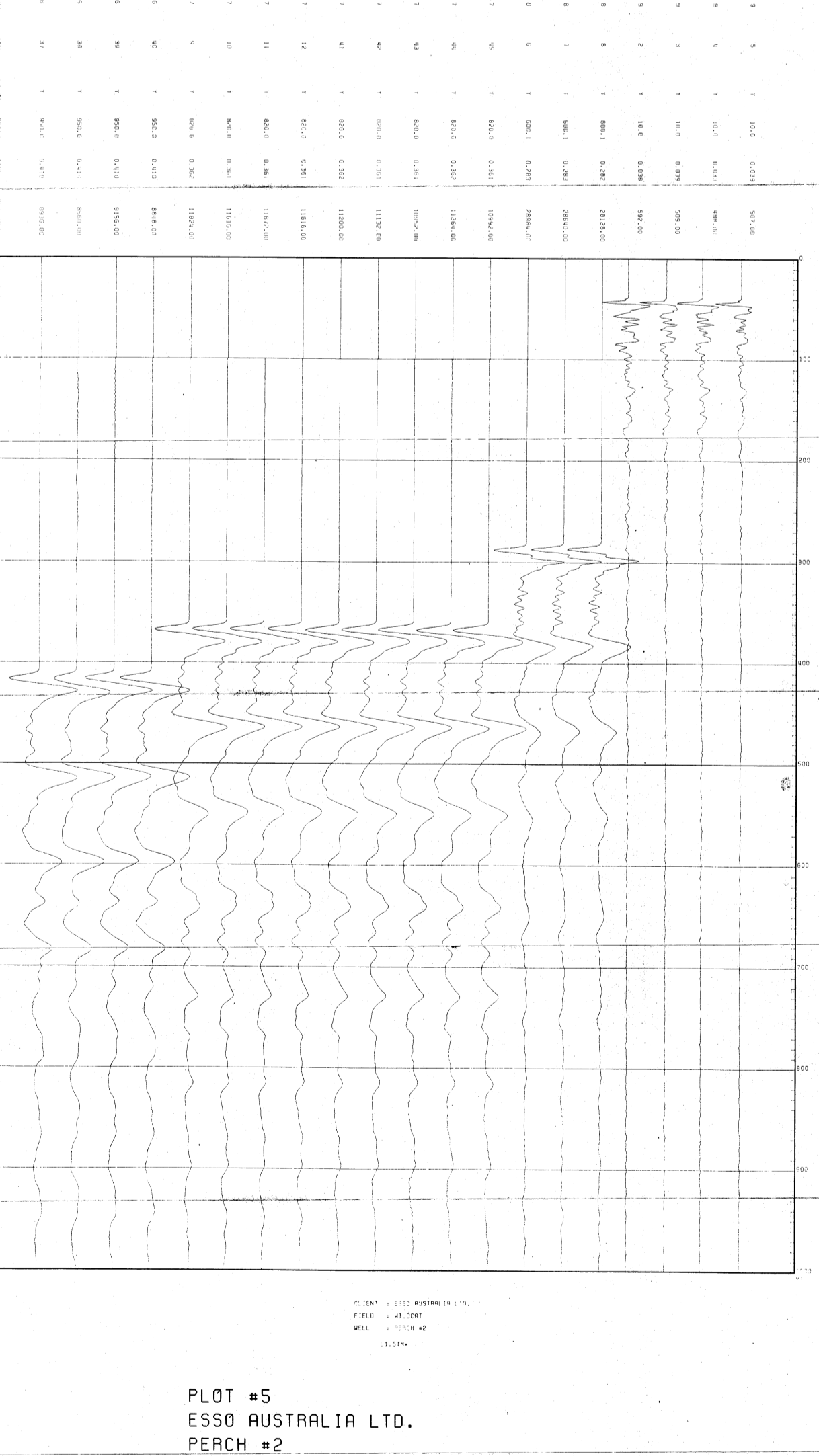

**CLIENT** \* ESSO AUSTRALIA LTD.  
**FIELD** \* HILDCAT  
**WELL** \* PERCH #2

**PLOT #5**  
 ESSO AUSTRALIA LTD.  
 PERCH #2  
 STACKED DATA

