

GEOGRAM  
SYNTHETIC SEISMOGRAM

COMPARED USING THE FOLLOWING SERVICE  
SEISMIC UNIT

COMPANY ESSO AUSTRALIA LTD.  
WELL GRUNTER #1

FIELD MILDCAIT  
COUNTRY AUSTRALIA

LOCATION COORDINATES:  
LATITUDE 098 16 21.29 S  
LONGITUDE 148 30 56.28 E

COMPUTER CENTER RSJ  
ANALYST R. BUNT  
JOB REFERENCE 540215  
DATE 13-OCT-84

LOG INFORMATION  
WELL TYPE: OIL  
WELL DEPTH: 2000  
WELL ID: MILDCAIT  
WELL NAME: GRUNTER #1  
WELL NUMBER: 1  
WELL STATUS: ACTIVE  
WELL TYPE: OIL  
WELL DEPTH: 2000  
WELL ID: MILDCAIT  
WELL NAME: GRUNTER #1  
WELL NUMBER: 1  
WELL STATUS: ACTIVE

CLIENT : ESSO AUSTRALIA LTD.  
FIELD : MILDCAIT  
WELL : GRUNTER # 1

SEISMIC UNIT  
WELL TYPE: OIL  
WELL DEPTH: 2000  
WELL ID: MILDCAIT  
WELL NAME: GRUNTER #1  
WELL NUMBER: 1  
WELL STATUS: ACTIVE

GEOGRAM FROM WST  
RICKER WAVELETS  
ZERO PHASE  
NORMAL POLARITY

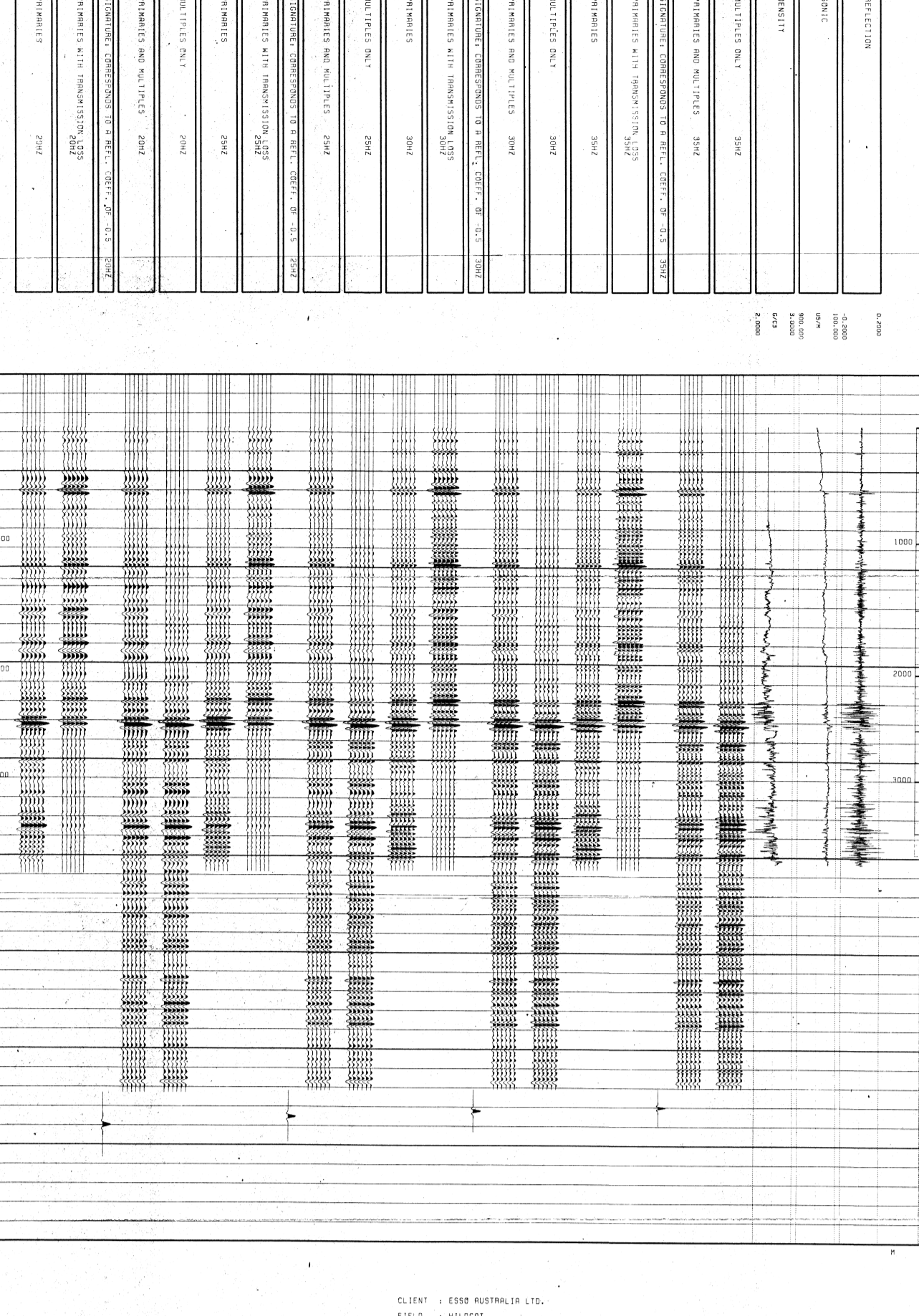

CLIENT : ESSO AUSTRALIA LTD.  
FIELD : MILDCAIT  
WELL : GRUNTER # 1

GEOGRAM FROM WST  
RICKER WAVELETS  
ZERO PHASE  
REVERSE POLARITY

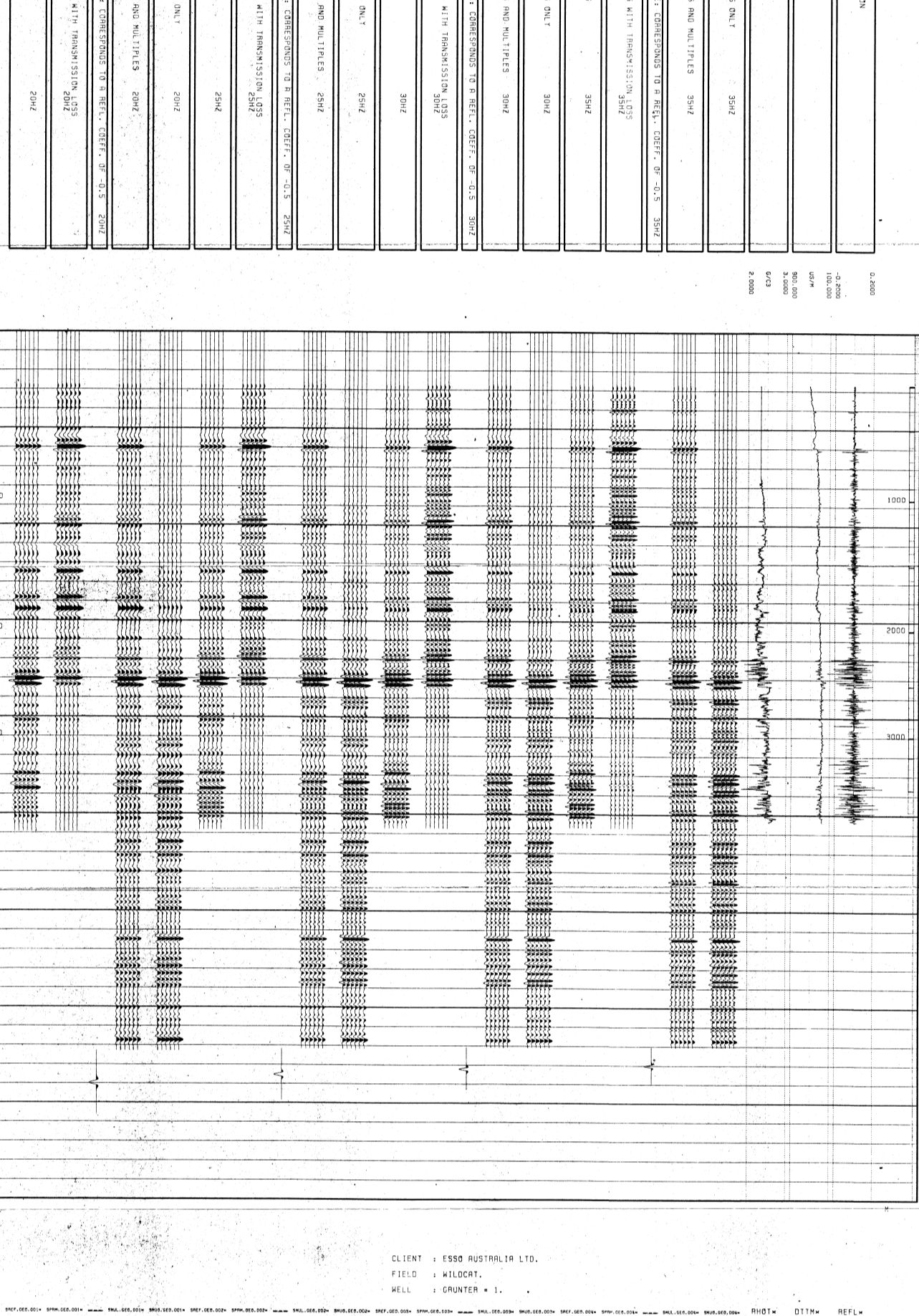

CLIENT : ESSO AUSTRALIA LTD.  
FIELD : MILDCAIT  
WELL : GRUNTER # 1

GEOGRAM FROM WST  
RICKER WAVELETS  
MINIMUM PHASE  
NORMAL POLARITY

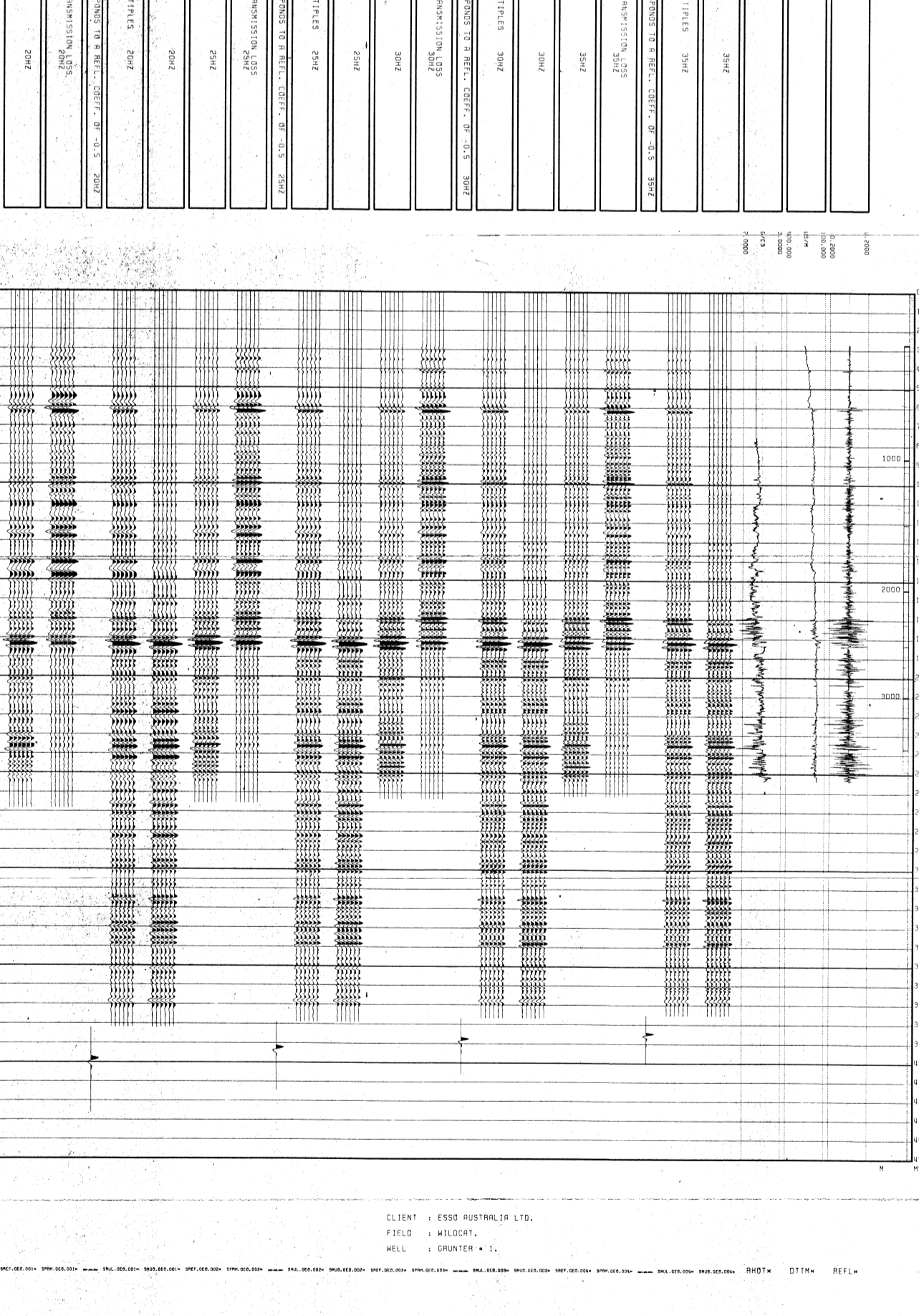

CLIENT : ESSO AUSTRALIA LTD.  
FIELD : MILDCAIT  
WELL : GRUNTER # 1

GEOGRAM FROM WST  
RICKER WAVELETS  
MINIMUM PHASE  
REVERSE POLARITY

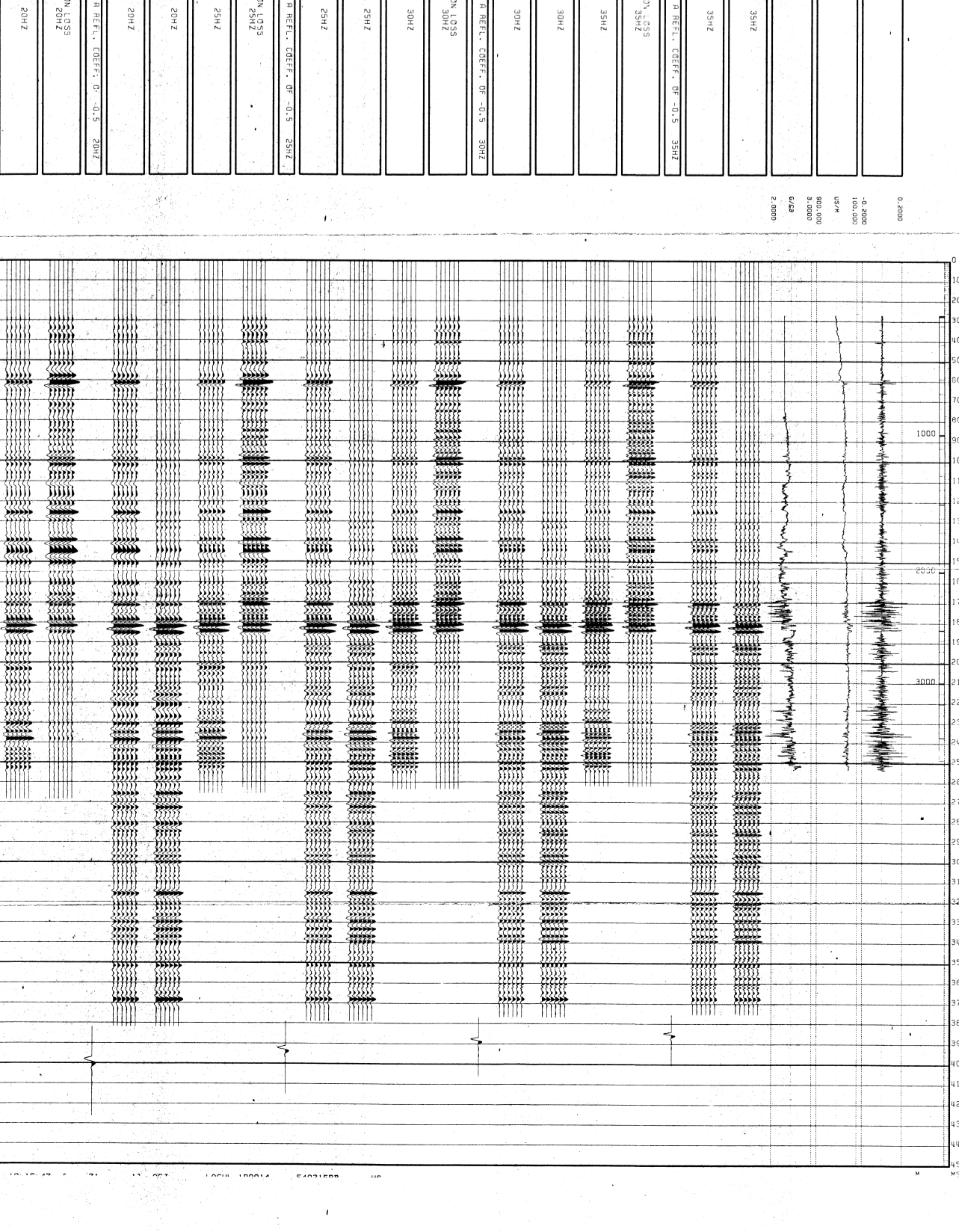

CLIENT : ESSO AUSTRALIA LTD.  
FIELD : MILDCAIT  
WELL : GRUNTER # 1