

Company: OMV Australia Pty Ltd
Well: Baleen-4
Field: Baleen Field
Rig: Ocean Bounty
State: Victoria

PERFORM – APWD Time based – 2" per 3600' Real Time & Recorded Memory Data

Rig: Ocean Bounty Field: Baleen Field Location: VIC/L21 Well: Baleen-4 Company: OMV Australia Pty Ltd	<table border="1" style="width: 100%; border-collapse: collapse;"> <tr> <th colspan="2" style="text-align: left;">Location</th> <th style="width: 10%;">K.B.</th> <th style="width: 10%;">Top Drive</th> </tr> <tr> <td>Total depth:</td> <td>2290.0 m</td> <td>G.L.</td> <td>-78.1 m</td> </tr> <tr> <td>Spud date:</td> <td>29-Sep-2004</td> <td>D.F.</td> <td>25.0 m</td> </tr> <tr> <td>Runs:</td> <td>2 To 2</td> <td colspan="2"></td> </tr> <tr> <td>Permanent datum:</td> <td>MSL</td> <td>Elev.:</td> <td>0.0 m</td> </tr> <tr> <td>Log measured from:</td> <td>Rotary Table</td> <td colspan="2">25.0 m above Perm. datum</td> </tr> <tr> <td>Depth reference:</td> <td>Driller's Pipe Tally</td> <td colspan="2"></td> </tr> </table>	Location		K.B.	Top Drive	Total depth:	2290.0 m	G.L.	-78.1 m	Spud date:	29-Sep-2004	D.F.	25.0 m	Runs:	2 To 2			Permanent datum:	MSL	Elev.:	0.0 m	Log measured from:	Rotary Table	25.0 m above Perm. datum		Depth reference:	Driller's Pipe Tally		
Location		K.B.	Top Drive																										
Total depth:	2290.0 m	G.L.	-78.1 m																										
Spud date:	29-Sep-2004	D.F.	25.0 m																										
Runs:	2 To 2																												
Permanent datum:	MSL	Elev.:	0.0 m																										
Log measured from:	Rotary Table	25.0 m above Perm. datum																											
Depth reference:	Driller's Pipe Tally																												
Depth logged: 717.6 m To 1881.5 m Date logged: 11-Oct-04 To 14-Oct-04 Mag decl: 13.16 deg. Mag dip: -68.52 deg.	X = 626 675.90mE Y = 5 792 541.30mN Longitude 148° 26' 34.42"E Latitude 38° 00' 20.99"S																												

Hole size	Bore hole record		Density	Casing record			
	from	to		Size	from	to	Density
12.25 in.	336.0 m	1890.0 m	310.0 lb/ft	30.0 in.	78.1 m	328.0 m	
8.5 in.	1890.0 m	2290.0 m	9.625 in.	47.0 lb/ft	78.1 m	1885.3 m	
Type	Mud record		Borehole deviation record				
	from	to	Min	Max	from	to	
PETROFREE	336.0 m	1890.0 m	10.15 deg.	89.38 deg.	331.9 m	1873.21 m	
BARADRIL-N	1890.0 m	2290.0 m	88.28 deg.	90.14 deg.	1933.88 m	2272.56 m	

Surface equipment		Software record	
Unit	OLU-KC0101	IDEAL Wis	ID9_1c_01r
Depth system	Geograph+GTE	SPM	hspm9_2c_08
		LWD	V6.4B 01
		MWD	70C00

Bit Run Summary

Run number		1	2	3	4				
Bit size	in.	12.25	12.25	8.5	8.5				
Bit start depth	m	336.0	733.0	1890.0	2010.5				
Bit end depth	m	733.0	1890.0	2010.5	2290.0				
Top interval logged	m	320.0	717.6	1881.5	1995.9				
Bottom interval logged	m	717.6	1881.5	1995.9	2281.6				
Begin log: time		00:45	23:00	18:00	18:00				
Begin log: date		10-Oct-04	11-Oct-04	19-Oct-04	21-Oct-04				
End log: time		19:00	20:00	16:30	7:45				
End log: date		11-Oct-04	14-Oct-04	21-Oct-04	23-Oct-04				
Mud data									
Depth	m	733.0	1890.0	1987.0	2290.0				
Type		PETROFREE	PETROFREE	BARADRIL-N	BARADRIL-N				
Mud weight	lb/gal	9.3	9.5	9.1	9.3				
Solids	%by vol	6.7	6.9	3.1	4.4				
Chlorides	mg/L	73200	75000	29000	27500				
Rm	ohmm@degC	n/a	n/a	0.1518@25.2	0.1469@26.4				
Rmf	ohmm@degC	n/a	n/a	0.1387@24.8	0.1298@26.3				
Rmc	ohmm@degC	n/a	n/a	0.1568@25.4	0.1518@25.4				

Potassium	%	n/a	n/a	2.86	2.7						
Environmental data											
GR											
Mud weight	lb/gal	9.3	9.5	9.1	9.3						
Bit size	in.	12.25	12.25	8.5	8.5						
Resistivity											
Neutron porosity											
Hole Size	in.	12.25	12.25	8.5	8.5						
Mud weight	lb/gal	9.3	9.5	9.1	9.3						
Downhole Temperature	degC	70.0	85.0	92.5	58.0						
Mud salinity	ppk	n/a	n/a	n/a	n/a						
Formation salinity	mg/L	n/a	n/a	n/a	n/a						
Recording rate 1	SEC	10sec	10sec	10sec	10sec	GR					
Recording rate 2	SEC	10sec	10sec	10sec	10sec	RES					
Filtering GR		3pt	3pt	3pt	3pt						
Filtering density		n/a	n/a	n/a	n/a						
Filtering Neutron		n/a	n/a	n/a	n/a						
Company representative		G.Howard	C.Roots	H.Heinzle	T. Tesdale	G. Wakelin-King					
Schlumberger D&M personnel		O.Radicevic	M.Saicic	C.Soper	D.Hay	K.Wilson					

DISCLAIMER

THE USE OF AND RELIANCE UPON THIS RECORDED-DATA BY THE HEREIN NAMED COMPANY (AND ANY OF ITS AFFILIATES, PARTNERS, REPRESENTATIVES, AGENTS, CONSULTANTS AND EMPLOYEES) IS SUBJECT TO THE TERMS AND CONDITIONS AGREED UPON BETWEEN SCHLUMBERGER AND THE COMPANY, INCLUDING: (a) RESTRICTIONS ON USE OF THE RECORDED-DATA; (b) DISCLAIMERS AND WAIVERS OF WARRANTIES AND REPRESENTATIONS REGARDING COMPANY'S USE OF AND RELIANCE UPON THE RECORDED-DATA; AND (c) CUSTOMER'S FULL AND SOLE RESPONSIBILITY FOR ANY INFERENCE DRAWN OR DECISION MADE IN CONNECTION WITH THE USE OF THIS RECORDED-DATA.

OTHER SERVICES FOR RUN1 Directional Surveys APWD (Annular Pressure While Drilling) MVC (Multiple Vibration Chassis)	OTHER SERVICES FOR RUN2 Directional Surveys APWD (Annular Pressure While Drilling) MVC (Multiple Vibration Chassis)	OTHER SERVICES FOR RUN3 Directional Surveys APWD (Annular Pressure While Drilling) MVC (Multiple Vibration Chassis)
REMARKS: RUN NUMBER 1 ARC Gamma Ray measurements are corrected for mud weight, tool size and bit size. ARC Resistivity measurements are borehole compensated. POOH: To run rotary steerable assembly.	REMARKS: RUN NUMBER 2 ARC Gamma Ray measurements are corrected for mud weight, tool size and bit size. ARC Resistivity measurements are borehole compensated. POOH: TD of the section.	REMARKS: RUN NUMBER 3 ARC Gamma Ray measurements are corrected for mud weight, tool size, bit size and for Potassium content in the mud. ARC Resistivity measurements are borehole compensated and environmentally corrected. POOH: To change BHA.

EQUIPMENT DESCRIPTION

RUN1	RUN2	RUN3
DOWNHOLE F	DOWNHOLE F	DOWNHOLE F

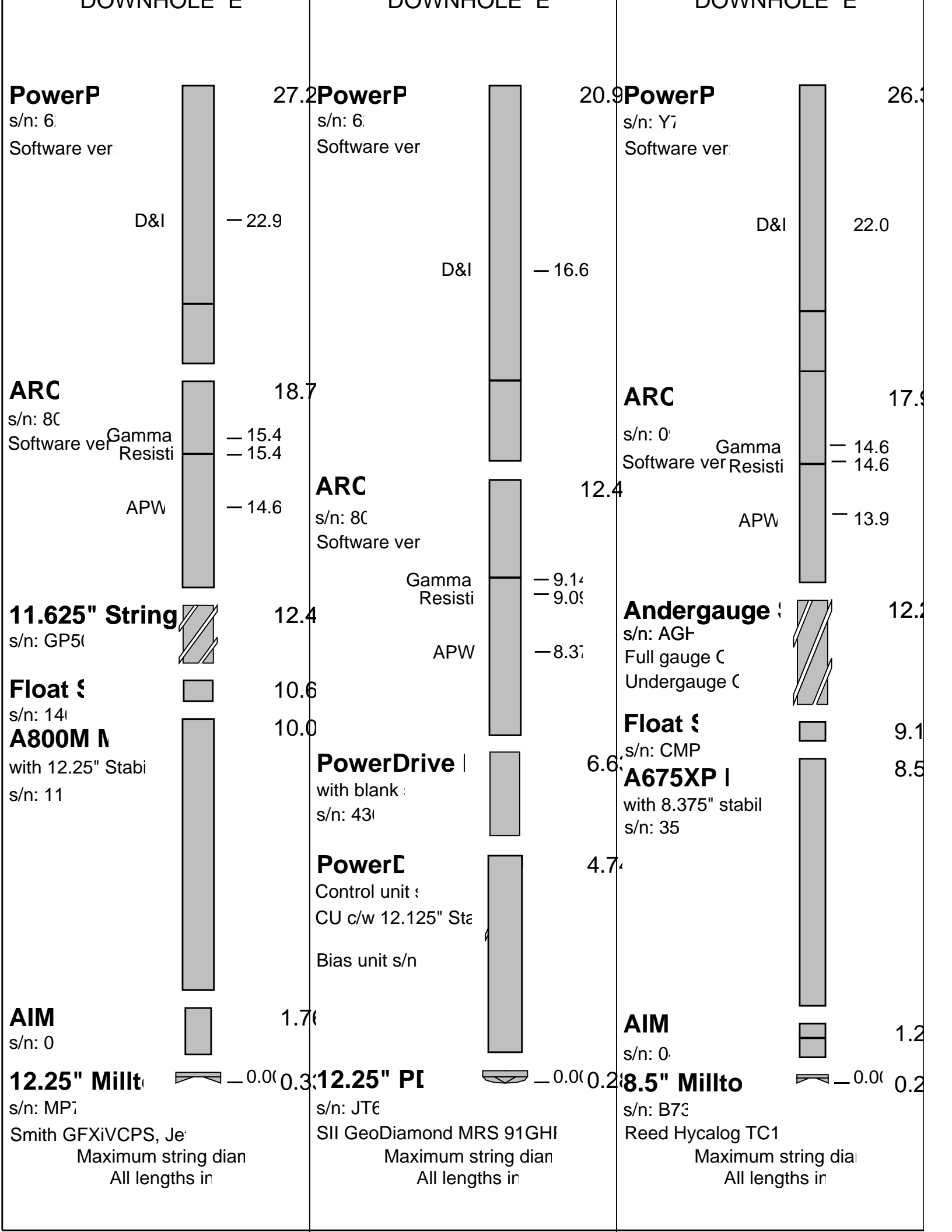

DISCLAIMER

THE USE OF AND RELIANCE UPON THIS RECORDED-DATA BY THE HEREIN NAMED COMPANY (AND ANY OF ITS AFFILIATES, PARTNERS, REPRESENTATIVES, AGENTS, CONSULTANTS AND EMPLOYEES) IS SUBJECT TO THE TERMS AND CONDITIONS AGREED UPON BETWEEN SCHLUMBERGER AND THE COMPANY, INCLUDING: (a) RESTRICTIONS ON USE OF THE RECORDED-DATA; (b) DISCLAIMERS AND WAIVERS OF WARRANTIES AND REPRESENTATIONS REGARDING COMPANY'S USE OF AND RELIANCE UPON THE RECORDED-DATA; AND (c) CUSTOMER'S FULL AND SOLE RESPONSIBILITY FOR ANY INFERENCE DRAWN OR DECISION MADE IN CONNECTION WITH THE USE OF THIS RECORDED-DATA.

OTHER SERVICES FOR RUN4 Directional Surveys APWD (Annular Pressure While Drilling) MVC (Multiple Vibration Chassis)	OTHER SERVICES FOR RUN	OTHER SERVICES FOR RUN
REMARKS: RUN NUMBER 4 ARC Gamma Ray measurements are corrected for mud weight, tool size, bit size and for Potassium content in the mud. ARC Resistivity measurements are borehole compensated and environmentally corrected. POOH: Baleen-4 TD.	REMARKS: RUN NUMBER	REMARKS: RUN NUMBER

EQUIPMENT DESCRIPTION		
RUN4	RUN	RUN

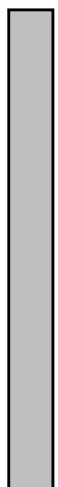
<p style="text-align: center;">DOWNHOLE E</p> <p>PowerP s/n: Y7 Software ver:</p>  <p style="text-align: right;">20.8</p> <p style="text-align: center;">D&I — 16.5</p>		
---	--	--

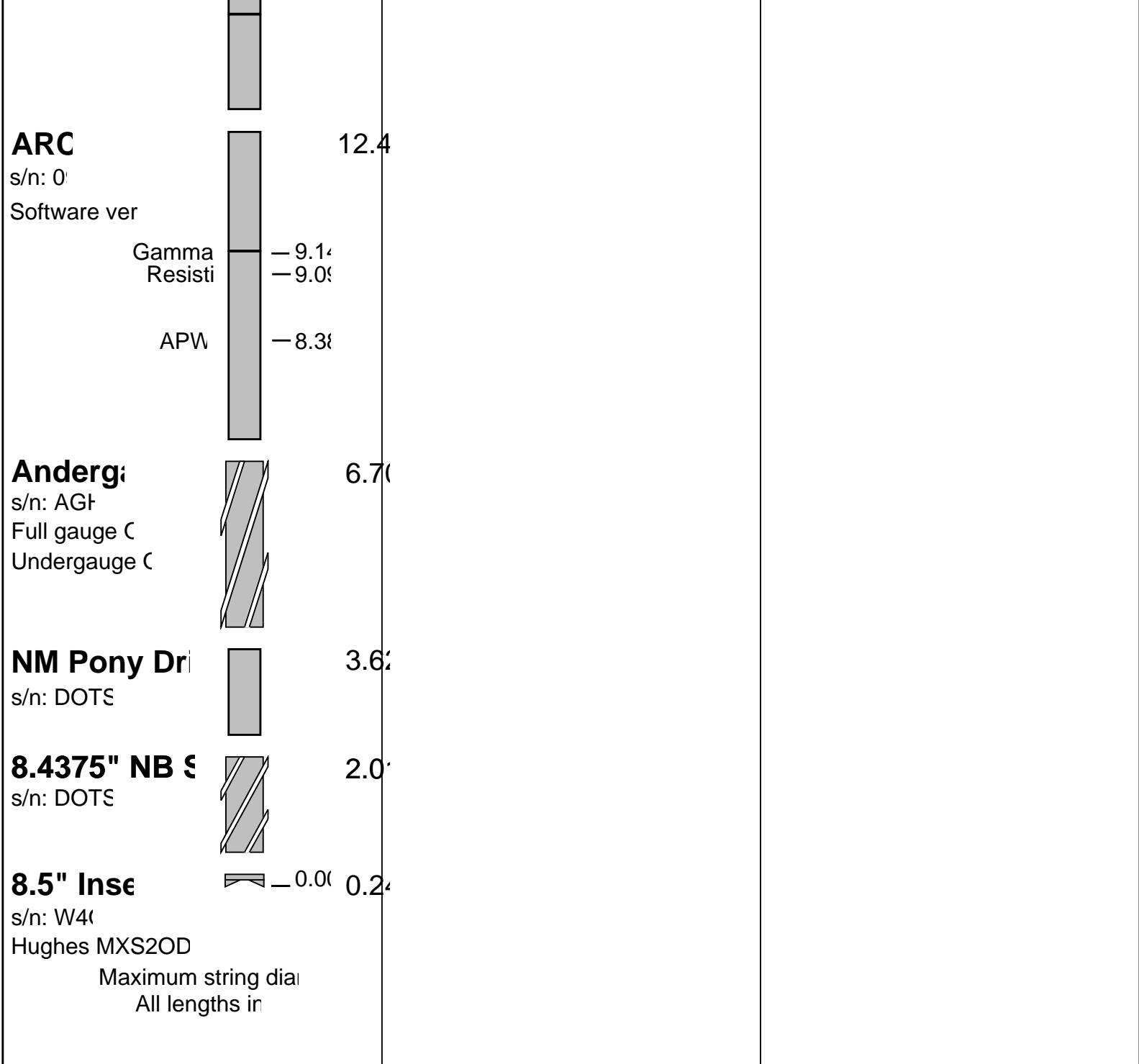

Run 1 Run 2 Run 3 Run 4

Bottom Hole Temperature (degC)	70.000000	85.000000	92.500000	58.000000
Bit Size (in)	12.250000	12.250000	8.500000	8.500000
Mud Weight (ppg)	9.300000	9.500000	9.100000	9.100000
Oil Based Mud (RM)	YES	YES	NO	NO
Resistivity of Mud Sample (RM)	1000.000000	1000.000000	0.152800	0.146900
Mud Sample Temperature (degC)	25.000000	25.000000	25.200000	26.400000
Total Measured Depth (m)	733.000000	1890.000000	2010.500000	2290.000000
ARC Tool Size (in)	8.250000	8.250000	6.750000	6.750000
ARC Down hole software version Number	6.400000	6.400000	6.400000	6.400000
Potassium Concentration (mg/L)	0.000000	0.000000	2.860000	2.700000
Way to Report Potassium Concentration (RM)	K_by_Wgt_% K_by_Wgt_% K_by_Wgt_% K_by_Wgt_%			
ARC Down Hole Software Version	8019.000000	8026.000000	99.000000	99.000000
ARC Tool Serial Number				

Parameter Insert Header Software version 2.0c"

TEMP (MSP2) (DEGC) 0 100		Bit Depth (DEPT) (M)	ECD (MSP3) (PPG) 8 12		Stand pipe pressure (SPPA) (PSI) 0 5000	
Rop*5 (ROP5) (M/HR) 0			Block position (BPOS) 0 (M) 40	PRSA (MSP1) (PSI) 0 2000		Hookload (HKLD) (KLBF) 0 250

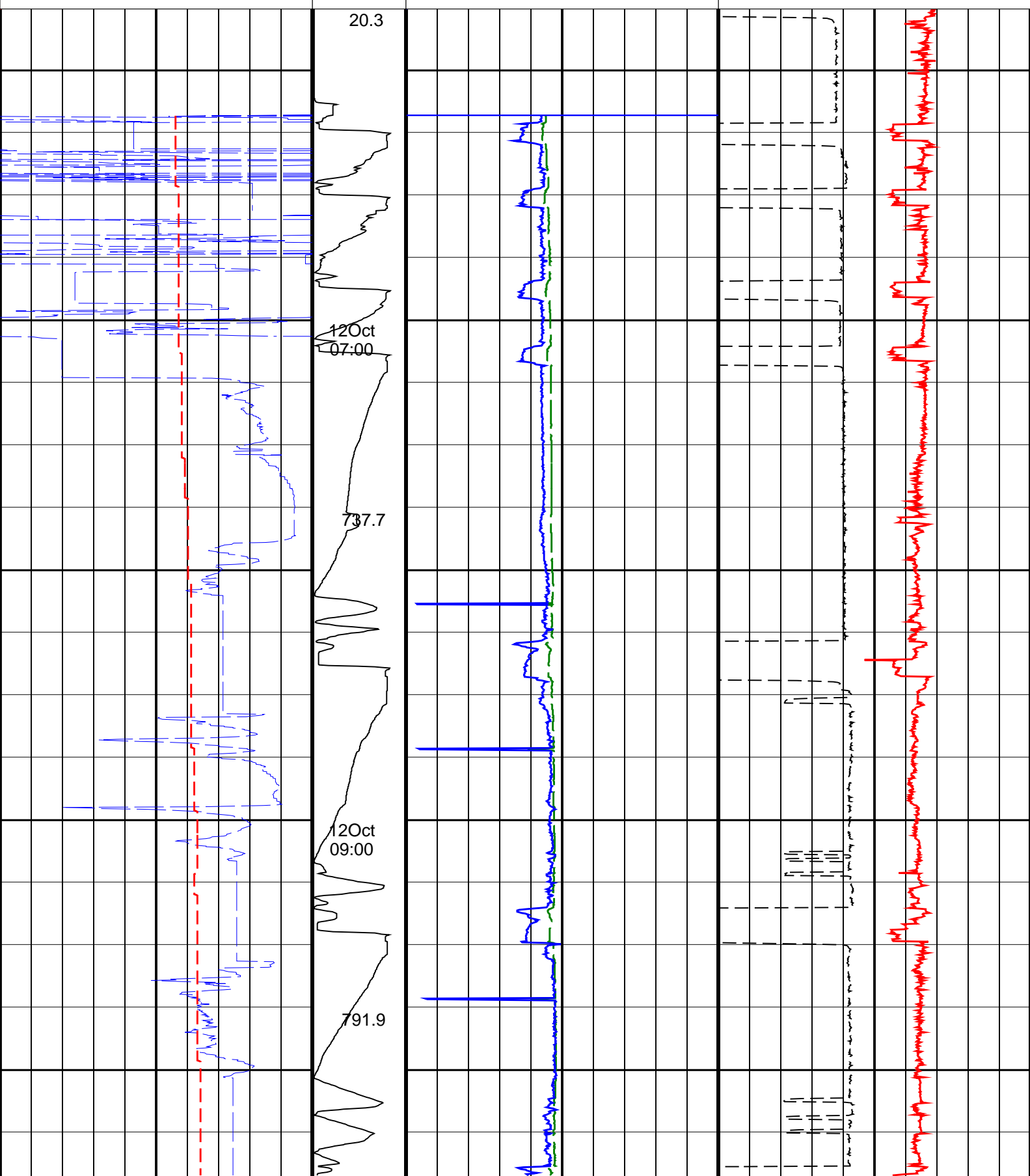

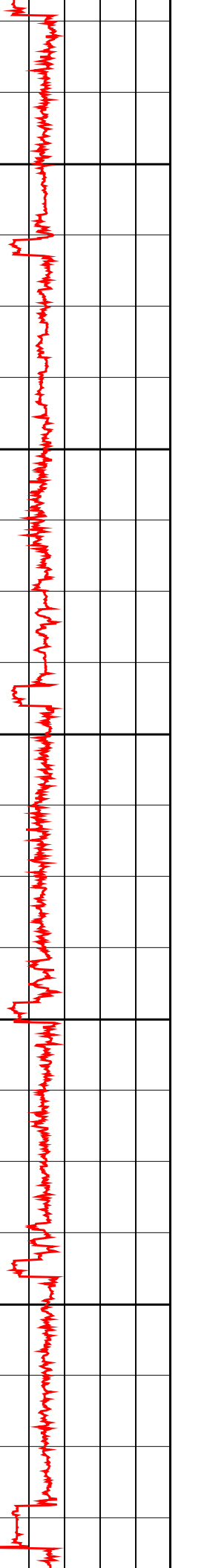
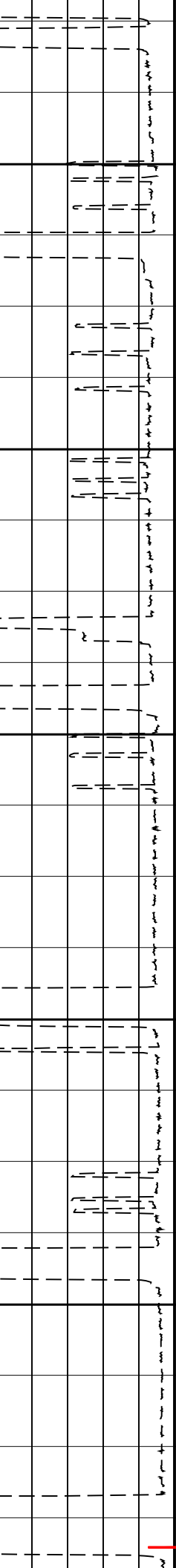
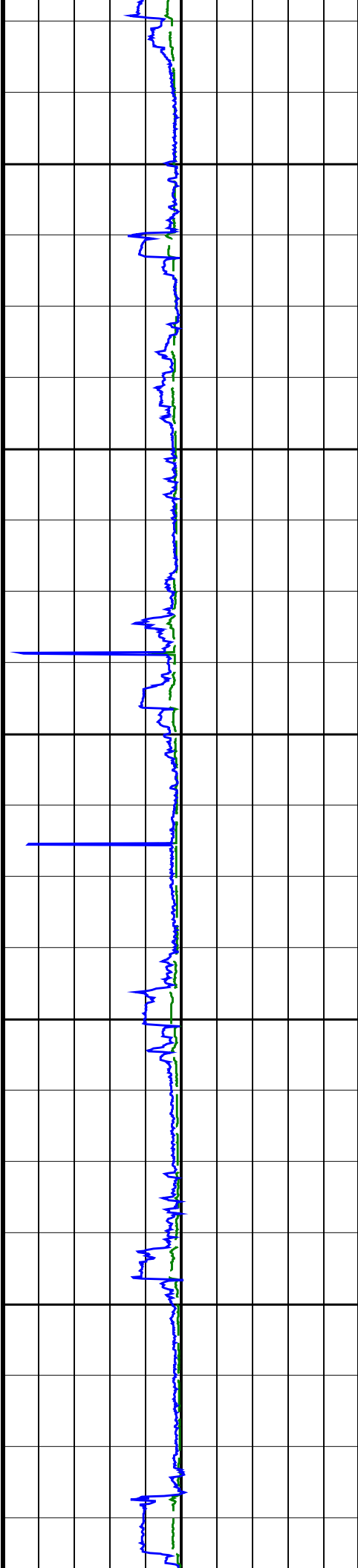
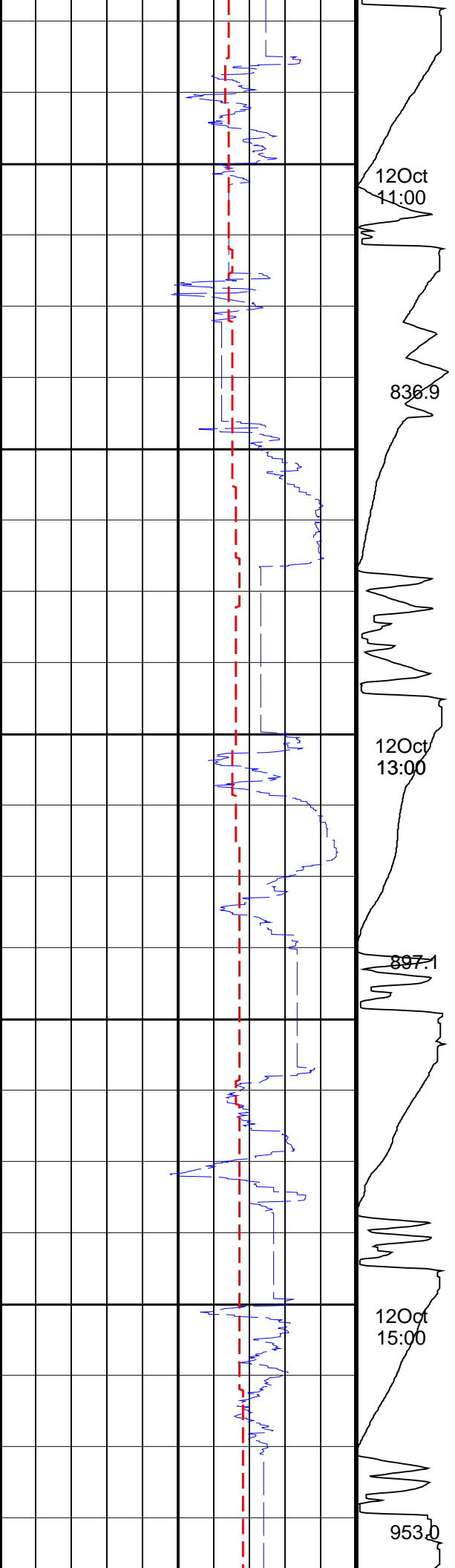

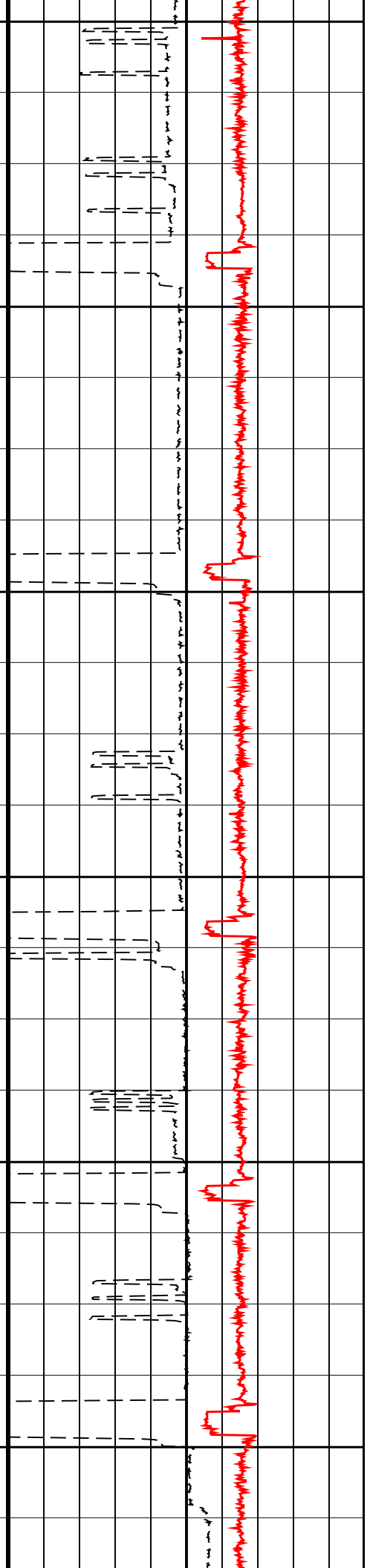
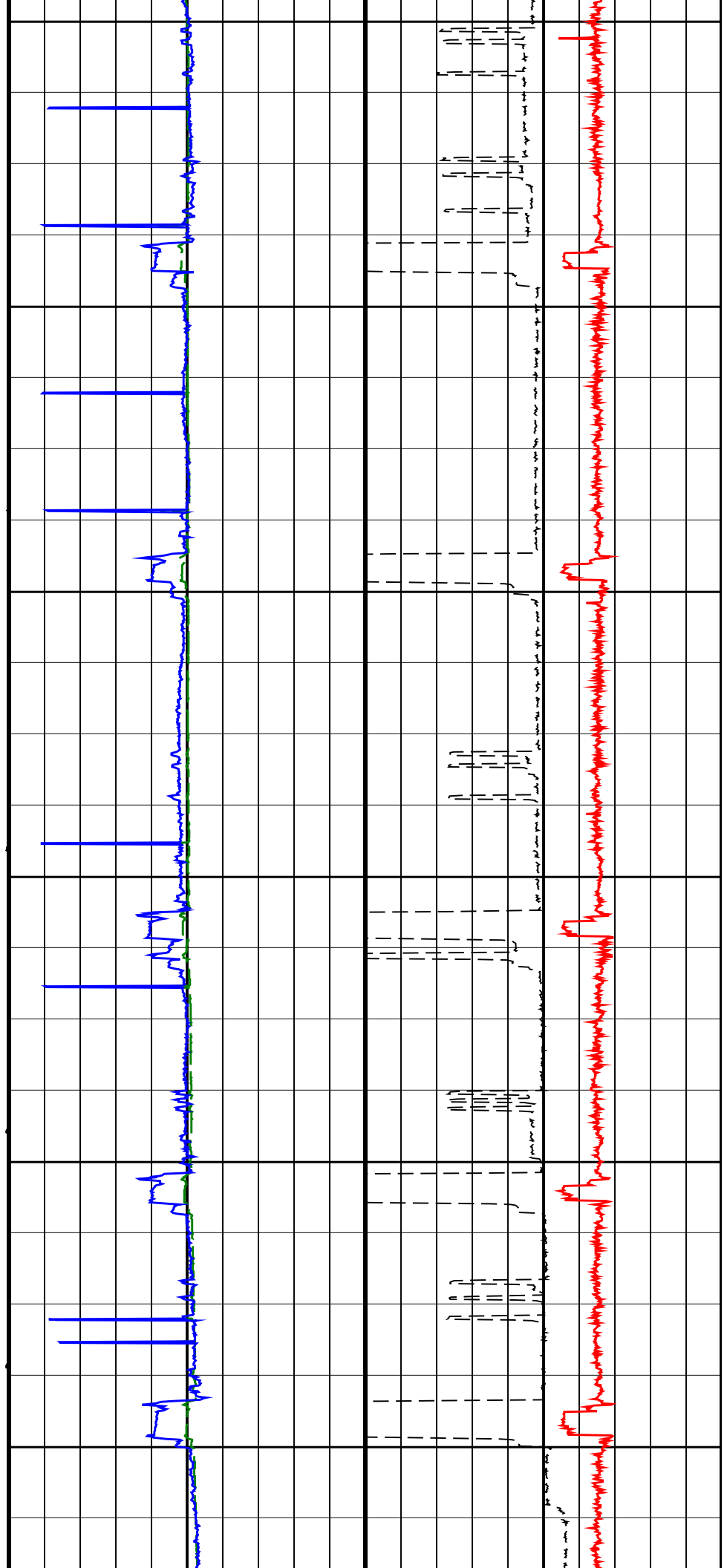
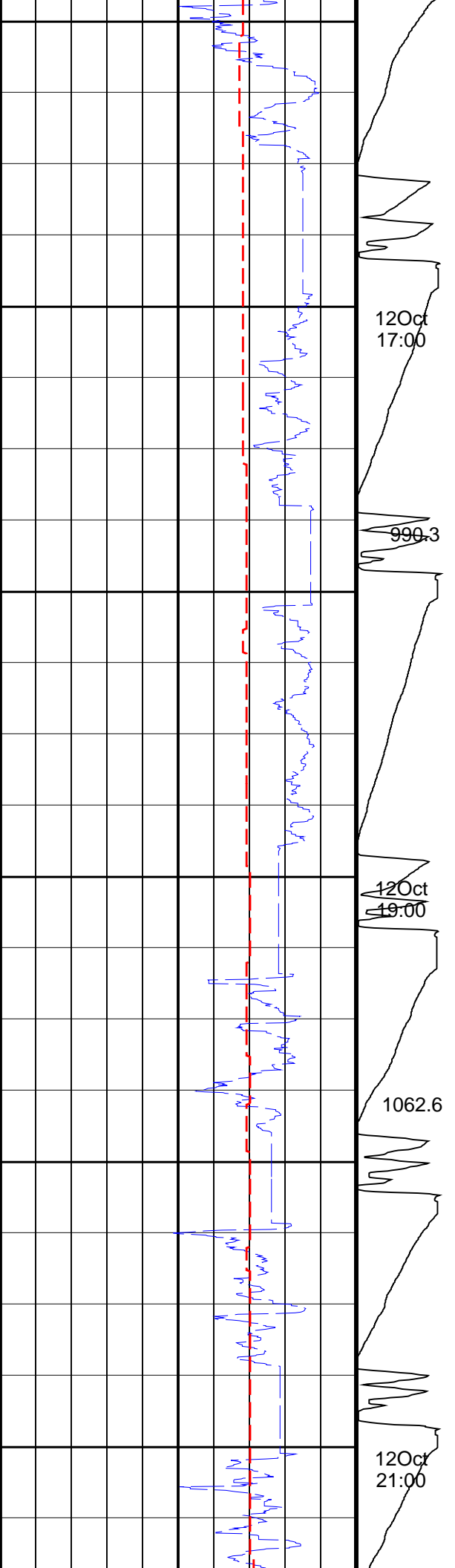

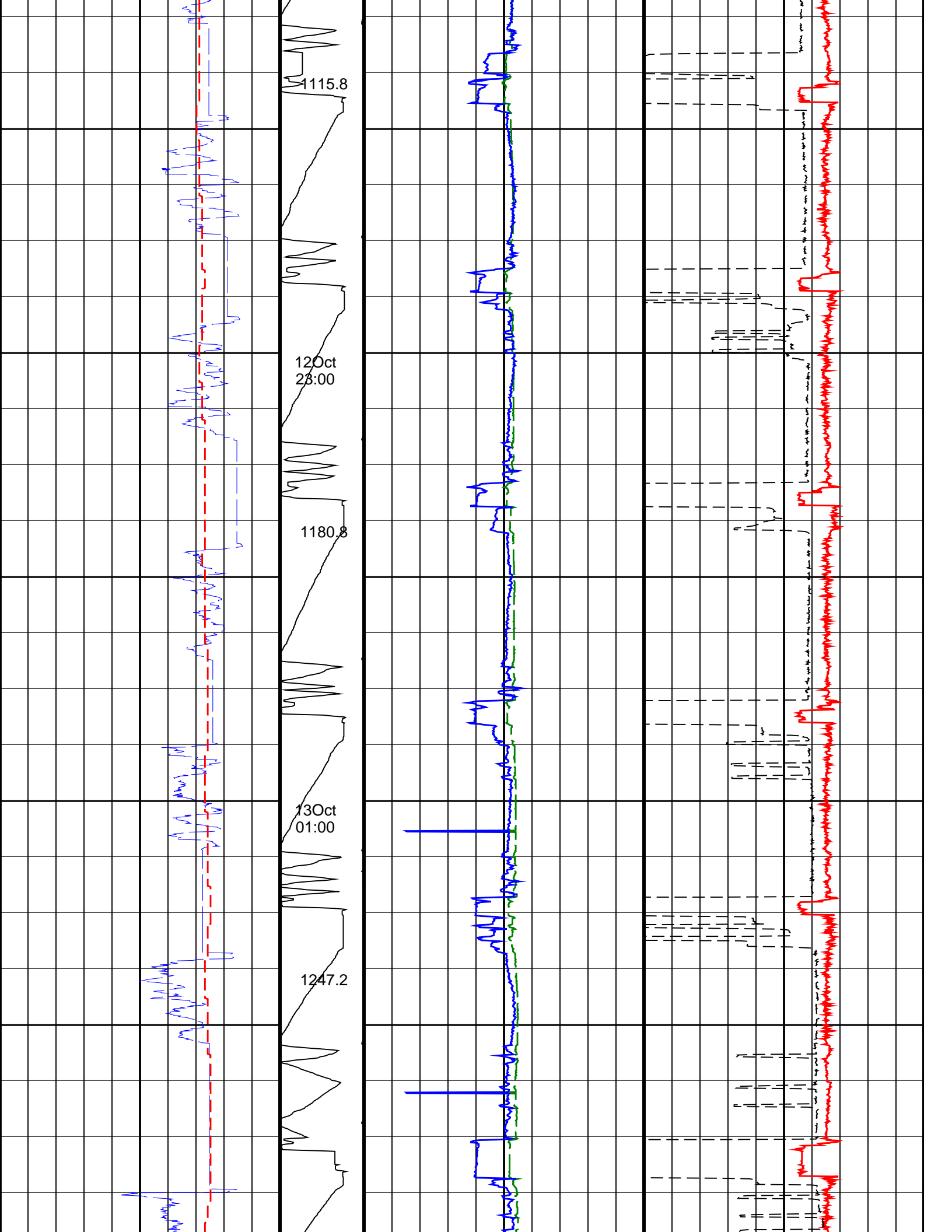

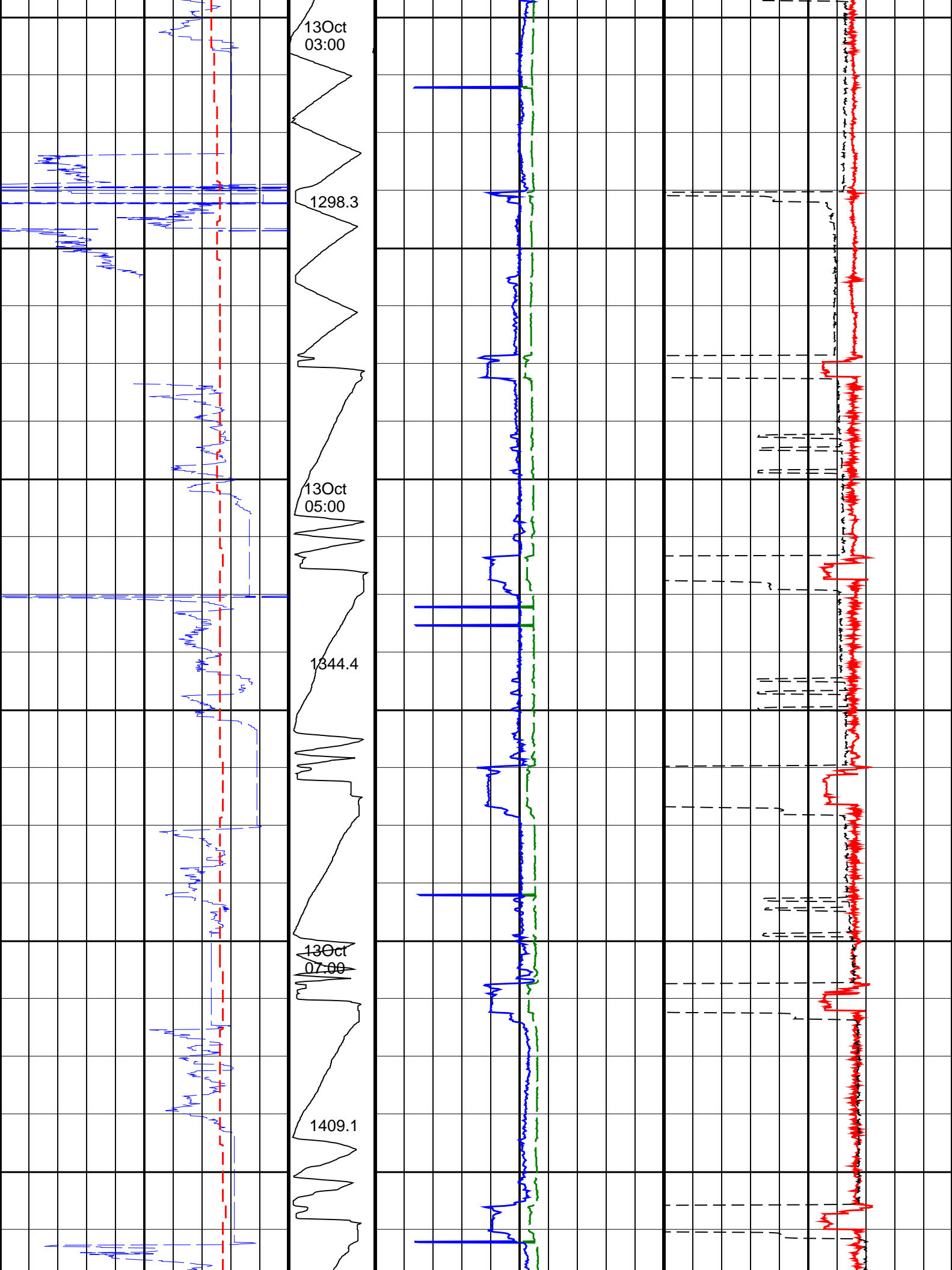

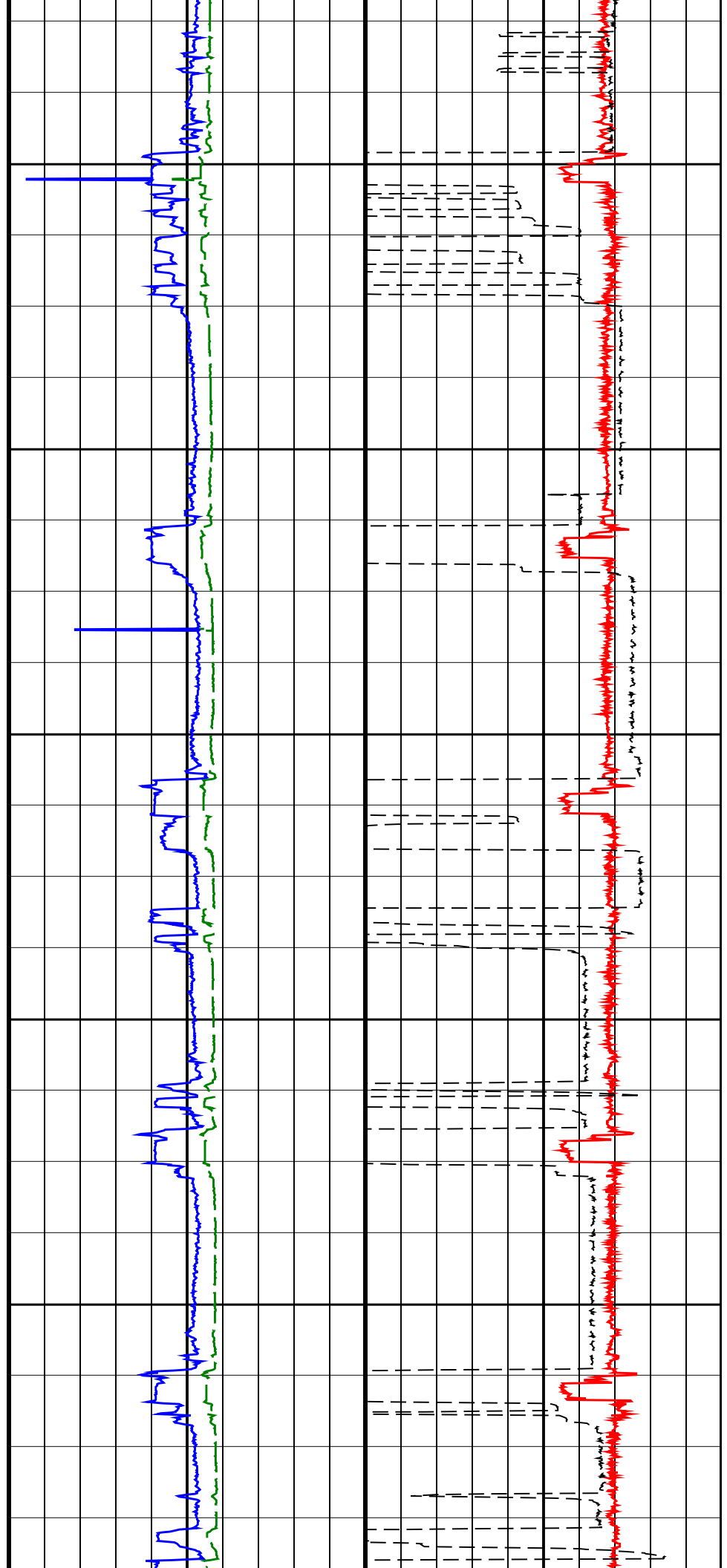
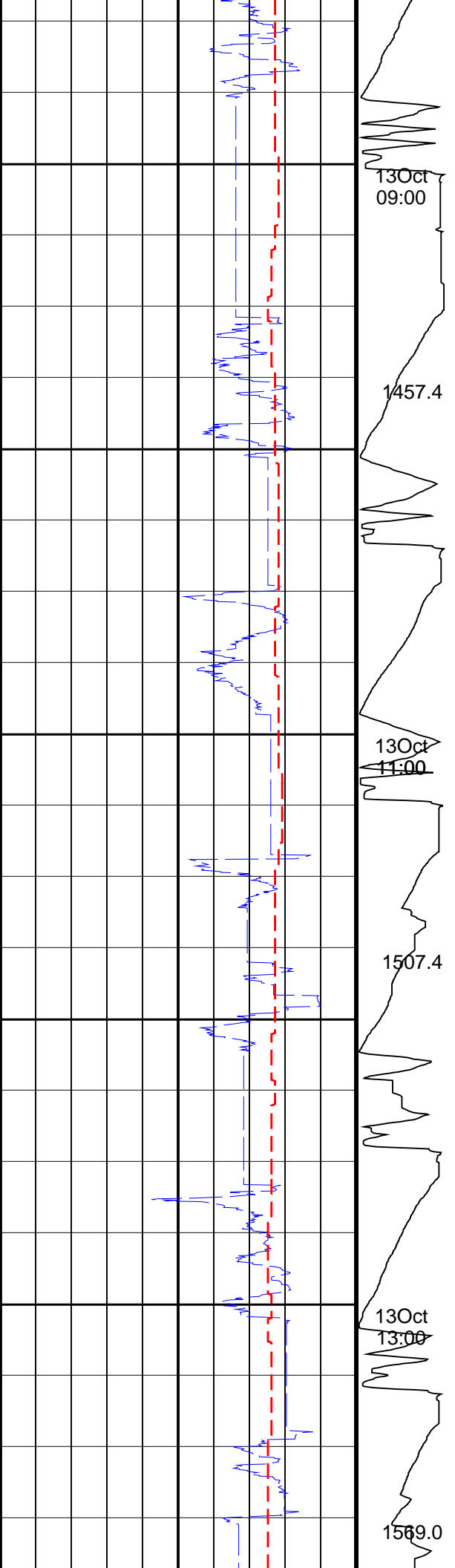

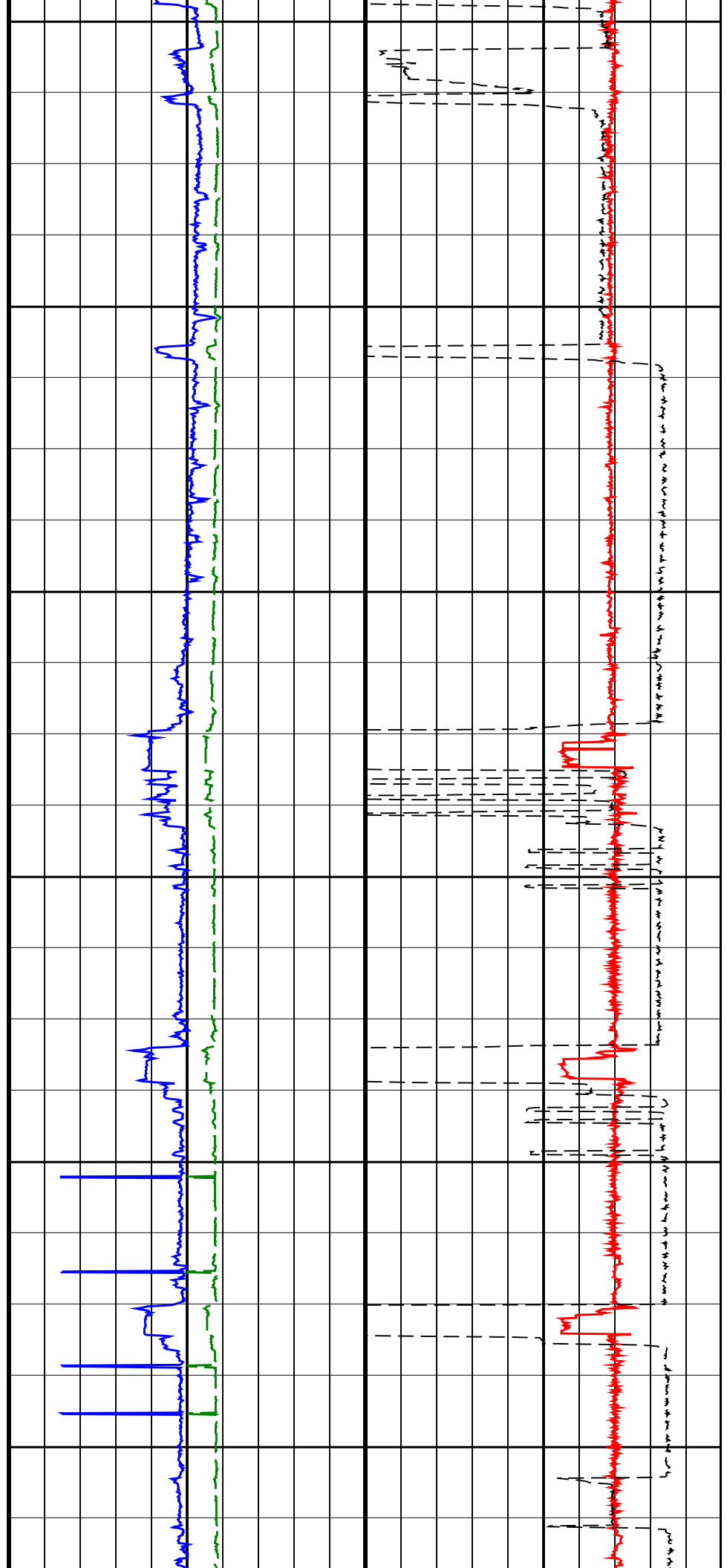
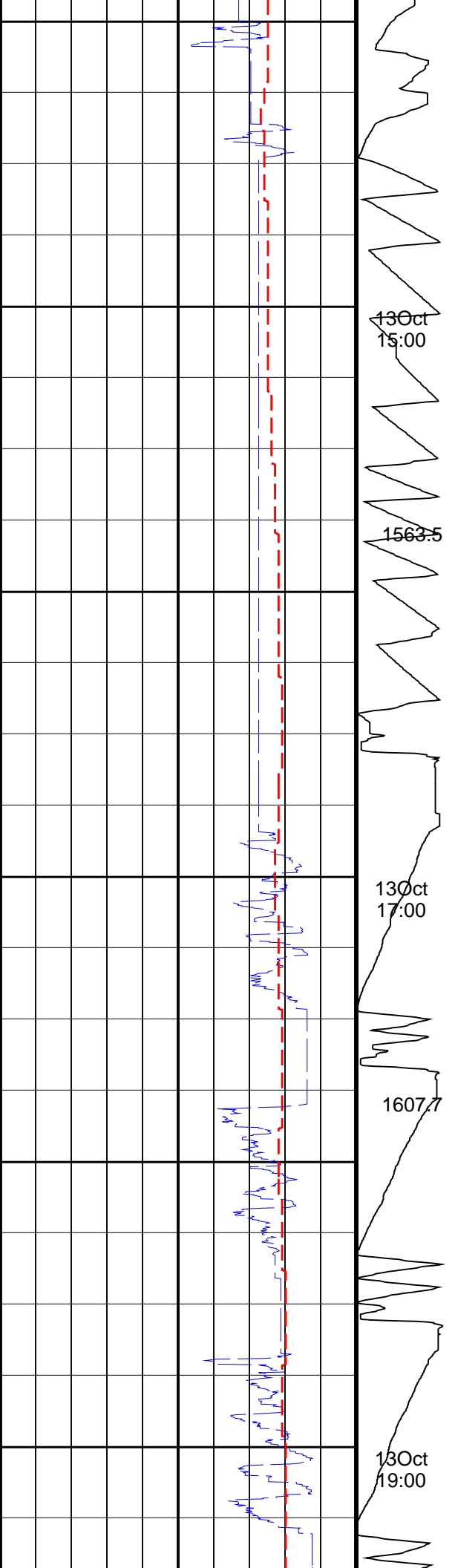

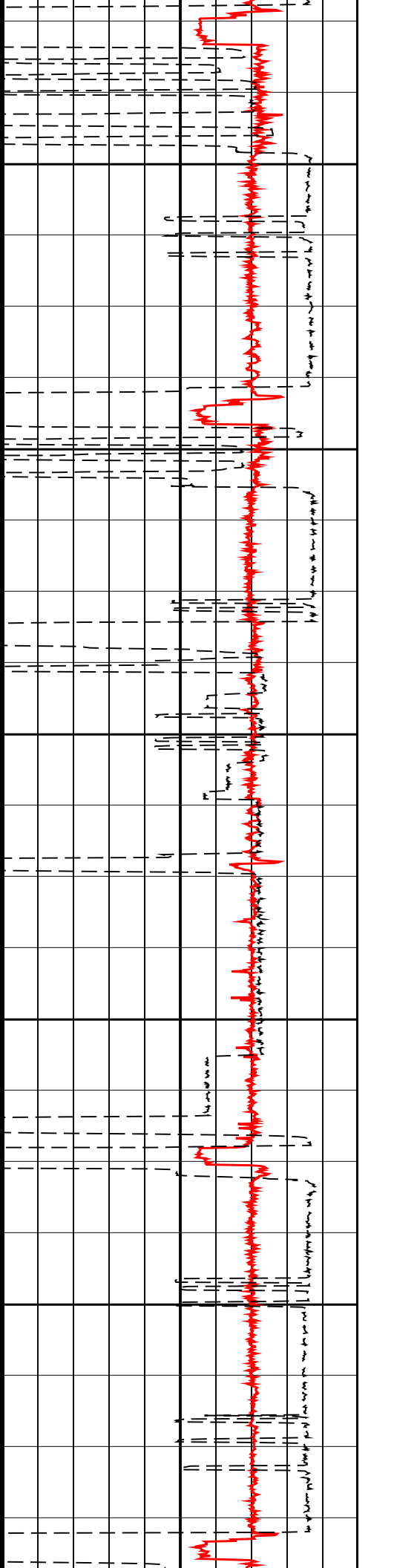
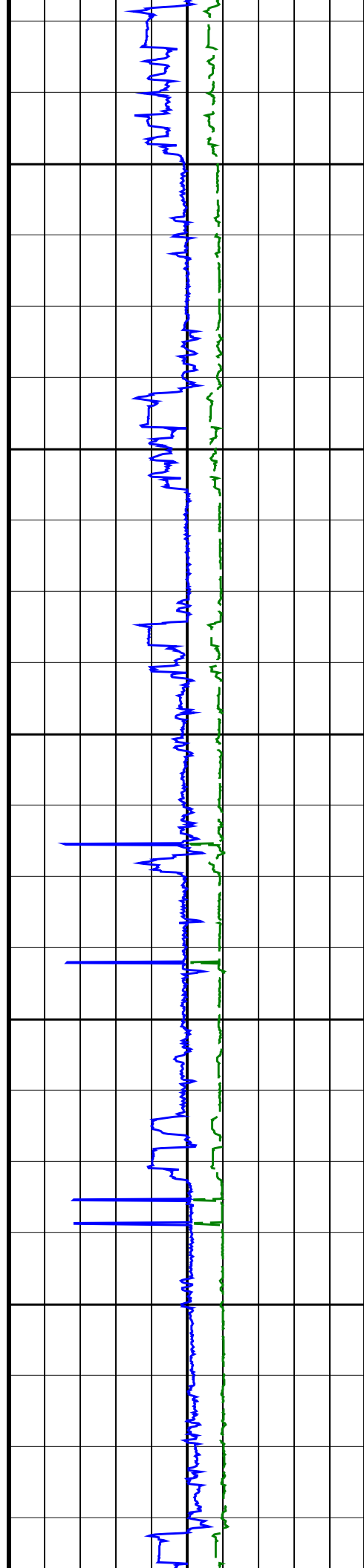
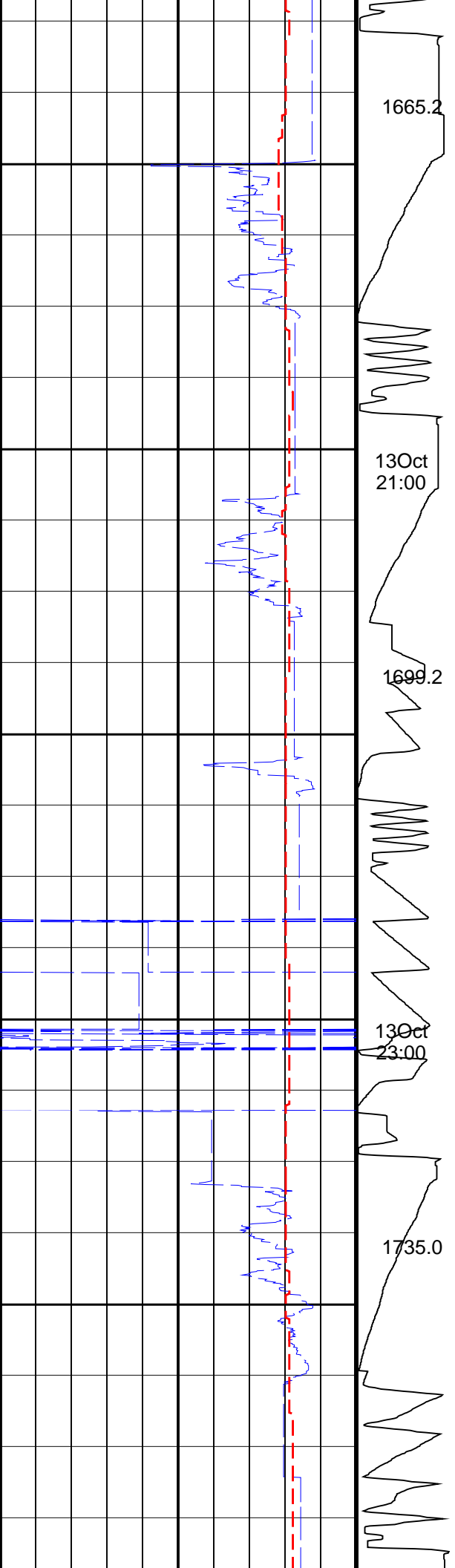

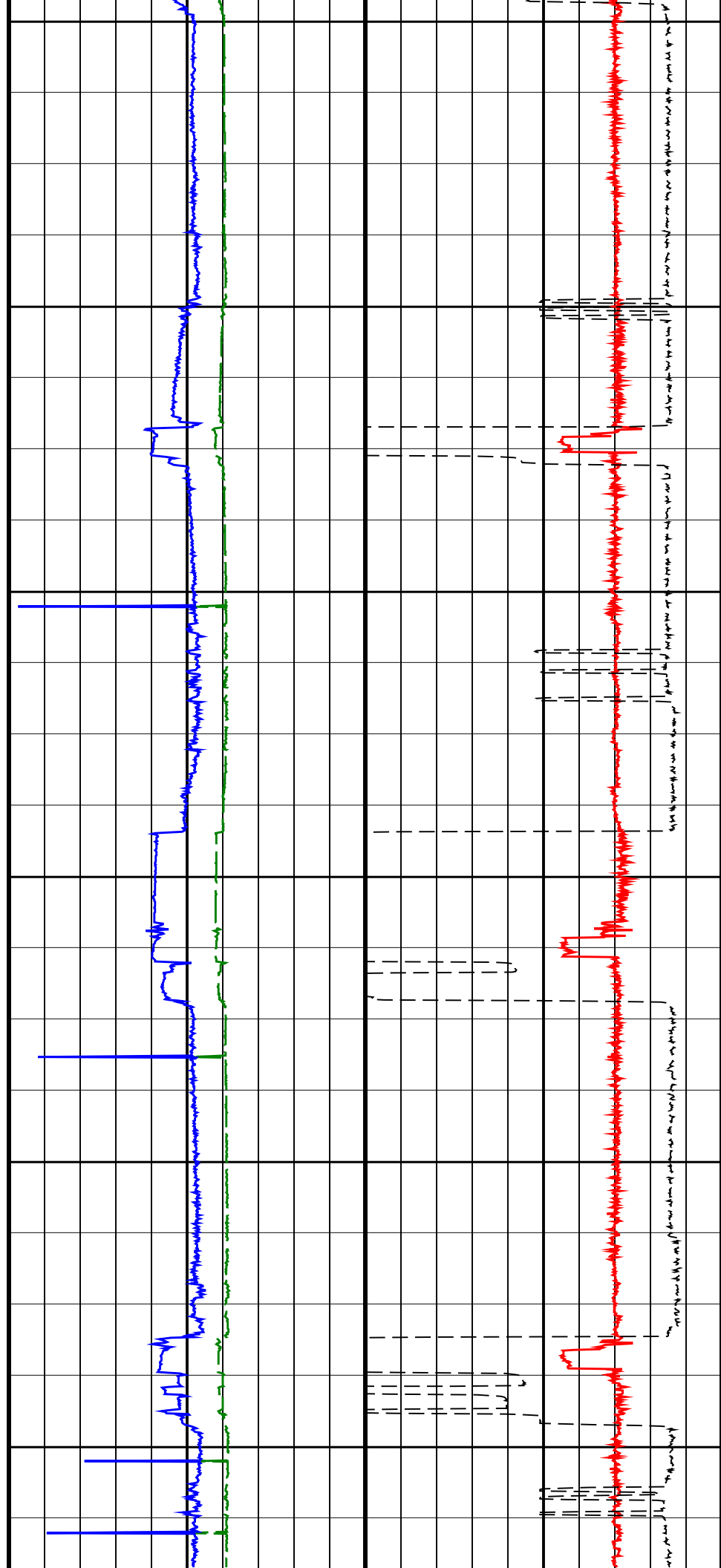
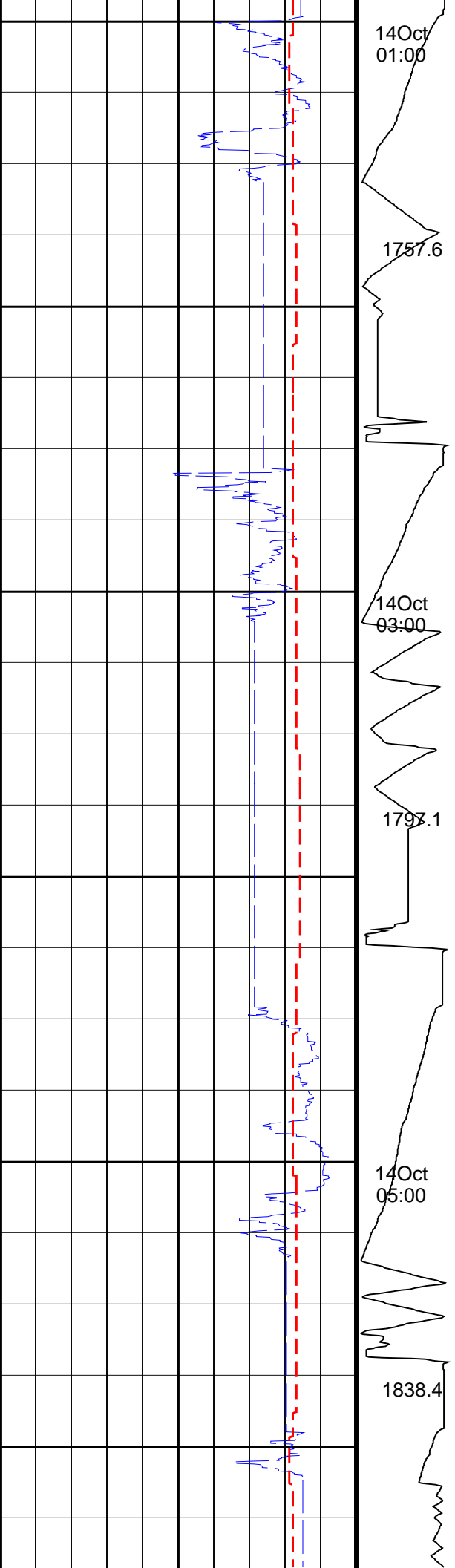

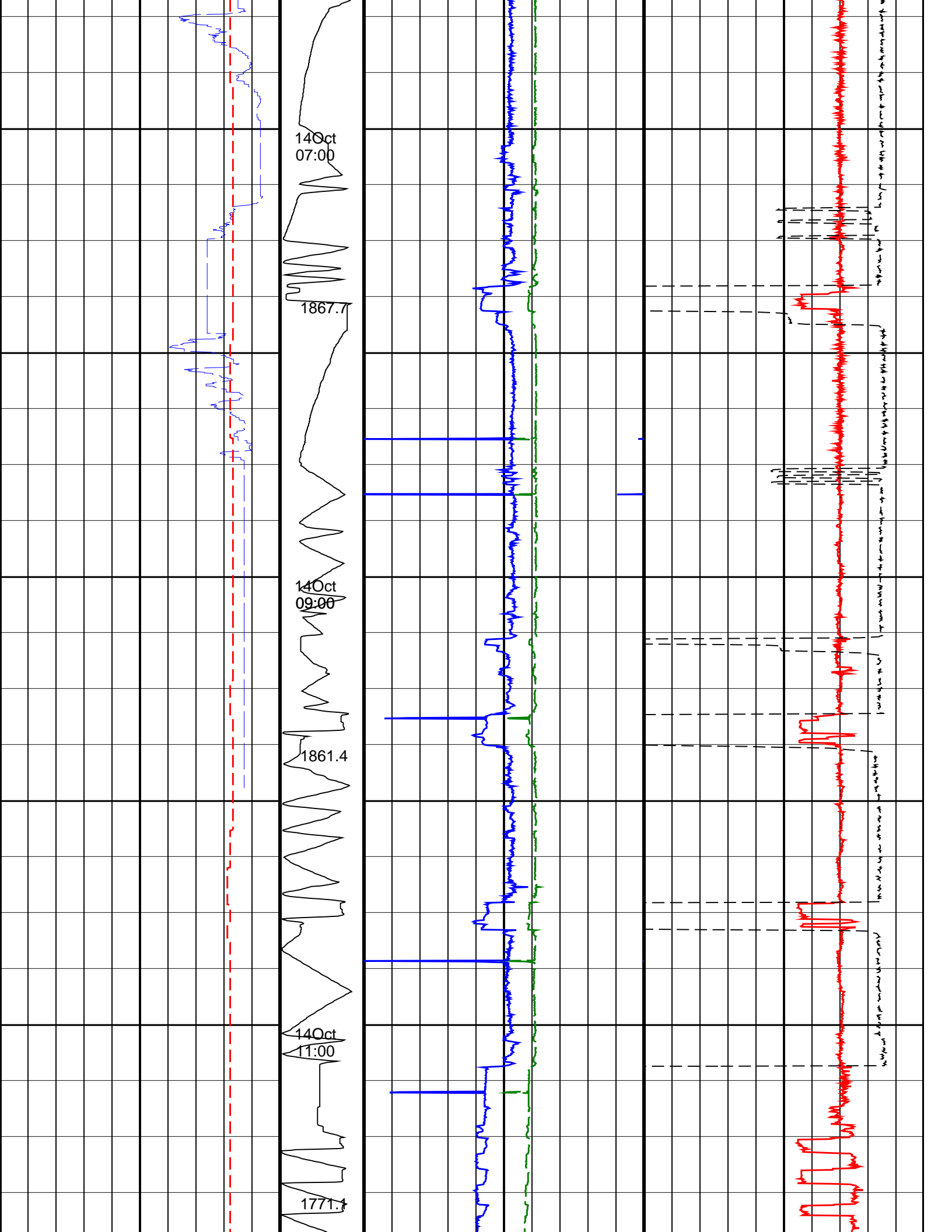

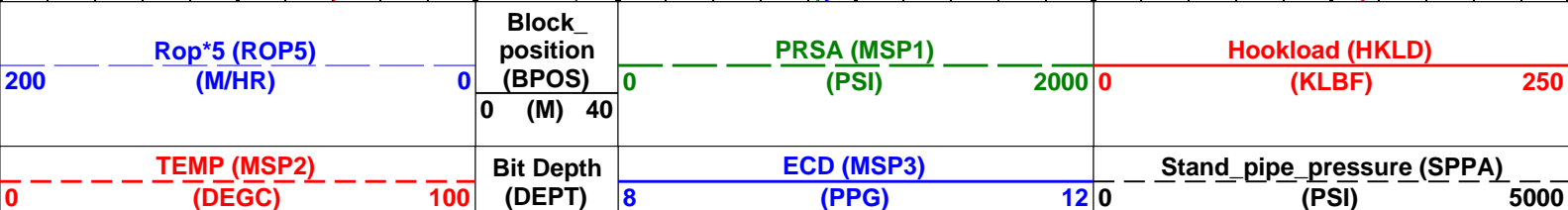
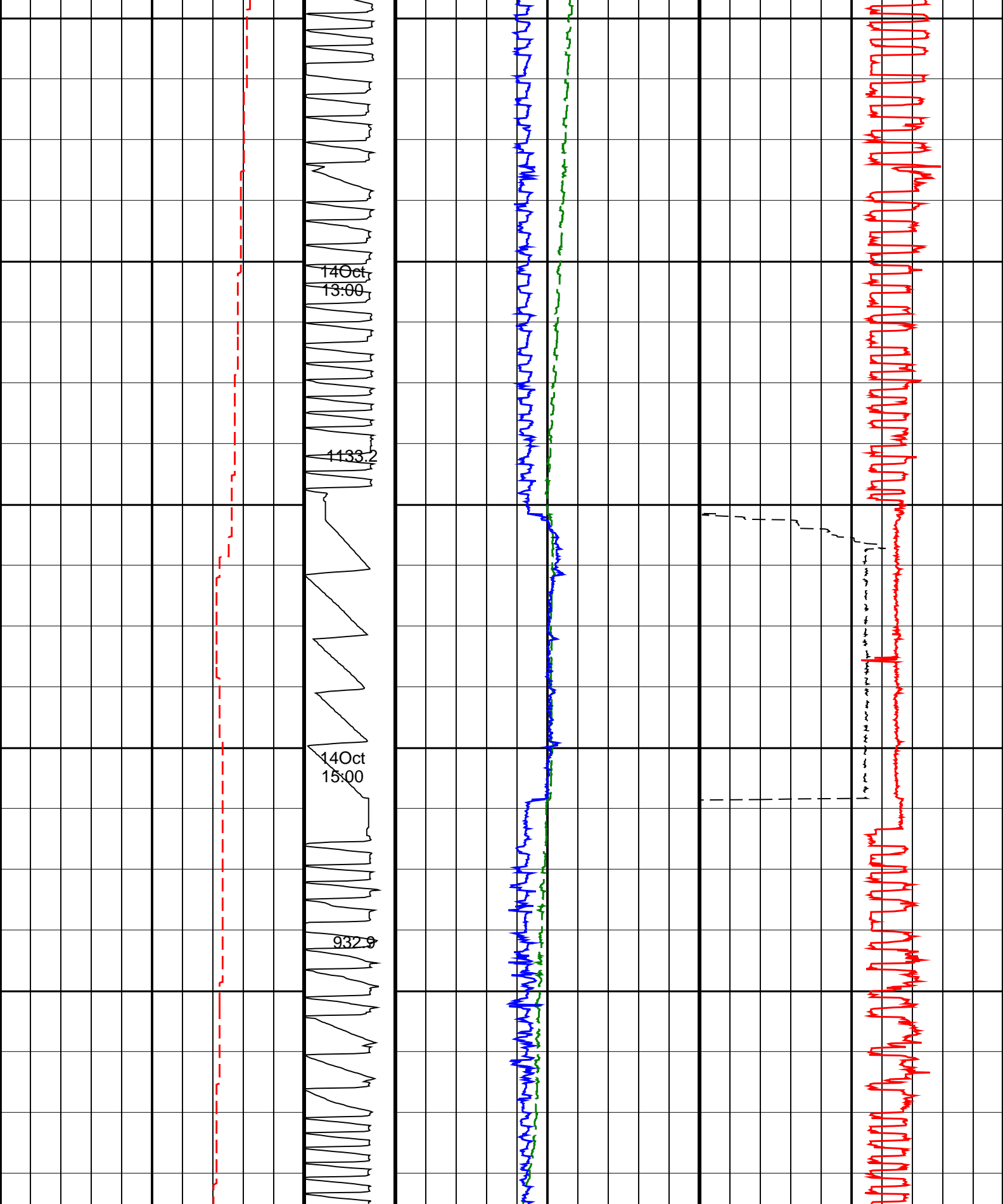

IDEAL Version: ID9_1C_01
IDF

8.25-in. Array Resistivity Compensated / Equipment Identification

Primary Equipment:

Tool Name and Serial Number
ARC825 Calibration Status

ARC8 – AA

8019

Master: 28-Aug-2004 3:28

8.25-in. Array Resistivity Compensated Calibration

Resistivity: Air

Phase	Phase-Shift T1	Value	Phase	Phase-Shift T2	Value	Phase	Phase-Shift T3	Value
Master		1.012	Master		-0.5076	Master		0.5194
	-3.900 (Minimum) 0.1000 (Nominal) 4.100 (Maximum)			-3.900 (Minimum) 0.1000 (Nominal) 4.100 (Maximum)			-3.900 (Minimum) 0.1000 (Nominal) 4.100 (Maximum)	
Phase	Phase-Shift T4	Value	Phase	Phase-Shift T5	Value	Phase	Phase-Shift T1 at 400KHz	Value
Master		-0.4304	Master		-0.02064	Master		1.783
	-3.900 (Minimum) 0.1000 (Nominal) 4.100 (Maximum)			-3.900 (Minimum) 0.1000 (Nominal) 4.100 (Maximum)			-3.900 (Minimum) 0.1000 (Nominal) 4.100 (Maximum)	
Phase	Phase-Shift T2 at 400KHz	Value	Phase	Phase-Shift T3 at 400KHz	Value	Phase	Phase-Shift T4 at 400KHz	Value
Master		-1.325	Master		1.616	Master		-1.325
	-3.900 (Minimum) 0.1000 (Nominal) 4.100 (Maximum)			-3.900 (Minimum) 0.1000 (Nominal) 4.100 (Maximum)			-3.900 (Minimum) 0.1000 (Nominal) 4.100 (Maximum)	
Phase	Phase-Shift T5 at 400KHz	Value						
Master		1.564						
	-3.900 (Minimum) 0.1000 (Nominal) 4.100 (Maximum)							

Master: 28-Aug-2004 3:28

8.25-in. Array Resistivity Compensated Calibration

Resistivity: Air

Phase	Attenuation T1	Value	Phase	Attenuation T2	Value	Phase	Attenuation T3	Value
Master		8.369	Master		6.359	Master		5.053
	6.500 (Minimum) 8.500 (Nominal) 10.50 (Maximum)			4.500 (Minimum) 6.500 (Nominal) 8.500 (Maximum)			2.500 (Minimum) 4.500 (Nominal) 6.500 (Maximum)	
Phase	Attenuation T4	Value	Phase	Attenuation T5	Value	Phase	Attenuation T1 at 400KHz	Value
Master		4.266	Master		3.602	Master		8.300
	2.600 (Minimum) 4.600 (Nominal) 6.600 (Maximum)			1.600 (Minimum) 3.600 (Nominal) 5.600 (Maximum)			6.500 (Minimum) 8.500 (Nominal) 10.50 (Maximum)	
Phase	Attenuation T2 at 400KHz	Value	Phase	Attenuation T3 at 400KHz	Value	Phase	Attenuation T4 at 400KHz	Value
Master		6.340	Master		5.058	Master		4.313
	4.500 (Minimum) 6.500 (Nominal) 8.500 (Maximum)			2.500 (Minimum) 4.500 (Nominal) 6.500 (Maximum)			2.600 (Minimum) 4.600 (Nominal) 6.600 (Maximum)	
Phase	Attenuation T5 at 400KHz	Value						
Master		3.640						
	1.600 (Minimum) 3.600 (Nominal) 5.600 (Maximum)							

Master: 28-Aug-2004 1:45

8.25-in. Array Resistivity Compensated Calibration

Gamma Ray: Blanket

Phase	Gamma ray factor (equals Calibration Gain multiplied by API Gain Factor) CPS	Value
Master		8.587
	4.960 (Minimum) 7.200 (Nominal) 9.650 (Maximum)	

8.25-in. Array Resistivity Compensated / Equipment Identification

Primary Equipment:
Tool Name and Serial Number
ARC825 Calibration Status

ARC8 - AA

8026

-

Master: 24-Sep-2004 4:00											
8.25-in. Array Resistivity Compensated Calibration											
Resistivity: Air											
Phase	Phase-Shift T1		Value	Phase	Phase-Shift T2		Value	Phase	Phase-Shift T3		Value
Master			0.02420	Master			0.4614	Master			-0.1478
	-3.900 (Minimum)	0.1000 (Nominal)	4.100 (Maximum)		-3.900 (Minimum)	0.1000 (Nominal)	4.100 (Maximum)		-3.900 (Minimum)	0.1000 (Nominal)	4.100 (Maximum)
Phase	Phase-Shift T4		Value	Phase	Phase-Shift T5		Value	Phase	Phase-Shift T1 at 400KHz		Value
Master			0.1925	Master			-0.3114	Master			-0.3613
	-3.900 (Minimum)	0.1000 (Nominal)	4.100 (Maximum)		-3.900 (Minimum)	0.1000 (Nominal)	4.100 (Maximum)		-3.900 (Minimum)	0.1000 (Nominal)	4.100 (Maximum)
Phase	Phase-Shift T2 at 400KHz		Value	Phase	Phase-Shift T3 at 400KHz		Value	Phase	Phase-Shift T4 at 400KHz		Value
Master			0.5359	Master			-0.6794	Master			0.3575
	-3.900 (Minimum)	0.1000 (Nominal)	4.100 (Maximum)		-3.900 (Minimum)	0.1000 (Nominal)	4.100 (Maximum)		-3.900 (Minimum)	0.1000 (Nominal)	4.100 (Maximum)
Phase	Phase-Shift T5 at 400KHz		Value								
Master			-0.4279								
	-3.900 (Minimum)	0.1000 (Nominal)	4.100 (Maximum)								

Master: 24-Sep-2004 4:00											
8.25-in. Array Resistivity Compensated Calibration											
Resistivity: Air											
Phase	Attenuation T1		Value	Phase	Attenuation T2		Value	Phase	Attenuation T3		Value
Master			7.421	Master			7.380	Master			4.073
	6.500 (Minimum)	8.500 (Nominal)	10.50 (Maximum)		4.500 (Minimum)	6.500 (Nominal)	8.500 (Maximum)		2.500 (Minimum)	4.500 (Nominal)	6.500 (Maximum)
Phase	Attenuation T4		Value	Phase	Attenuation T5		Value	Phase	Attenuation T1 at 400KHz		Value
Master			5.267	Master			2.625	Master			7.436
	2.600 (Minimum)	4.600 (Nominal)	6.600 (Maximum)		1.600 (Minimum)	3.600 (Nominal)	5.600 (Maximum)		6.500 (Minimum)	8.500 (Nominal)	10.50 (Maximum)
Phase	Attenuation T2 at 400KHz		Value	Phase	Attenuation T3 at 400KHz		Value	Phase	Attenuation T4 at 400KHz		Value
Master			7.260	Master			4.126	Master			5.256
	4.500 (Minimum)	6.500 (Nominal)	8.500 (Maximum)		2.500 (Minimum)	4.500 (Nominal)	6.500 (Maximum)		2.600 (Minimum)	4.600 (Nominal)	6.600 (Maximum)
Phase	Attenuation T5 at 400KHz		Value								
Master			2.744								
	1.600 (Minimum)	3.600 (Nominal)	5.600 (Maximum)								

Master: 24-Sep-2004 5:15									
8.25-in. Array Resistivity Compensated Calibration									
Gamma Ray: Blanket									
Phase	Gamma ray factor (equals Calibration Gain multiplied by API Gain Factor) CPS								Value
Master									7.296
	4.960 (Minimum)	7.200 (Nominal)	9.650 (Maximum)						

6.75-in. Array Resistivity Compensated / Equipment Identification

Primary Equipment:
Tool Name and Serial Number
ARC675 Calibration Status

ARC6 - BA

99

-

6.75-in. Array Resistivity Compensated Calibration

Resistivity: Air

Phase	Phase-Shift T1	Value	Phase	Phase-Shift T2	Value	Phase	Phase-Shift T3	Value
Master		-1.300	Master		1.567	Master		-1.481
	-3.900 (Minimum) 0.1000 (Nominal) 4.100 (Maximum)			-3.900 (Minimum) 0.1000 (Nominal) 4.100 (Maximum)			-3.900 (Minimum) 0.1000 (Nominal) 4.100 (Maximum)	
Phase	Phase-Shift T4	Value	Phase	Phase-Shift T5	Value	Phase	Phase-Shift T1 at 400KHz	Value
Master		1.451	Master		-1.402	Master		-1.723
	-3.900 (Minimum) 0.1000 (Nominal) 4.100 (Maximum)			-3.900 (Minimum) 0.1000 (Nominal) 4.100 (Maximum)			-3.900 (Minimum) 0.1000 (Nominal) 4.100 (Maximum)	
Phase	Phase-Shift T2 at 400KHz	Value	Phase	Phase-Shift T3 at 400KHz	Value	Phase	Phase-Shift T4 at 400KHz	Value
Master		1.969	Master		-1.814	Master		1.966
	-3.900 (Minimum) 0.1000 (Nominal) 4.100 (Maximum)			-3.900 (Minimum) 0.1000 (Nominal) 4.100 (Maximum)			-3.900 (Minimum) 0.1000 (Nominal) 4.100 (Maximum)	
Phase	Phase-Shift T5 at 400KHz	Value						
Master		-1.824						
	-3.900 (Minimum) 0.1000 (Nominal) 4.100 (Maximum)							

6.75-in. Array Resistivity Compensated Calibration

Resistivity: Air

Phase	Attenuation T1	Value	Phase	Attenuation T2	Value	Phase	Attenuation T3	Value
Master		8.281	Master		6.704	Master		4.911
	6.500 (Minimum) 8.500 (Nominal) 10.50 (Maximum)			4.500 (Minimum) 6.500 (Nominal) 8.500 (Maximum)			2.500 (Minimum) 4.500 (Nominal) 6.500 (Maximum)	
Phase	Attenuation T4	Value	Phase	Attenuation T5	Value	Phase	Attenuation T1 at 400KHz	Value
Master		4.564	Master		3.414	Master		8.234
	2.600 (Minimum) 4.600 (Nominal) 6.600 (Maximum)			1.600 (Minimum) 3.600 (Nominal) 5.600 (Maximum)			6.500 (Minimum) 8.500 (Nominal) 10.50 (Maximum)	
Phase	Attenuation T2 at 400KHz	Value	Phase	Attenuation T3 at 400KHz	Value	Phase	Attenuation T4 at 400KHz	Value
Master		6.698	Master		4.859	Master		4.599
	4.500 (Minimum) 6.500 (Nominal) 8.500 (Maximum)			2.500 (Minimum) 4.500 (Nominal) 6.500 (Maximum)			2.600 (Minimum) 4.600 (Nominal) 6.600 (Maximum)	
Phase	Attenuation T5 at 400KHz	Value						
Master		3.418						
	1.600 (Minimum) 3.600 (Nominal) 5.600 (Maximum)							

6.75-in. Array Resistivity Compensated Calibration

Gamma Ray: Blanket

Phase	Gamma ray factor (equals Calibration Gain multiplied by API Gain Factor) CPS	Value
Master		5.278
	2.780 (Minimum) 4.800 (Nominal) 6.000 (Maximum)	

SCHLUMBERGER D&M

Survey report

Client.....: OMV Australia Pty. Ltd.
Field.....: Baleen

Well.....: Baleen-4 Spud date.....: 27-Sep-04
Location.....: VIC/L21 Last survey date.....: 22-Oct-04
Engineer.....: O.Radicevic, M.Saicic Total accepted surveys...: 110
MD of first survey.....: 0.00 m
Rig.....: Ocean Bounty MD of last survey.....: 2290.00 m
STATE.....: Victoria

----- Survey calculation methods ----- Geomagnetic data -----

Method for positions.....: Minimum curvature Magnetic model.....: BGGM version 2004
Method for DLS.....: Mason & Taylor Magnetic date.....: 28-Sep-2004
Magnetic field strength...: 1196.76 HCNT

----- Depth reference ----- Magnetic dec (+E/W-).....: 13.16 degrees

Permanent datum..... MSL
 Depth reference..... Driller's Pipe Tally
 GL above permanent..... -53.10 m
 KB above permanent..... Top Drive
 DF above permanent..... 25.00 m
 magnetic dip..... -68.51 degrees
 ----- MWD survey Reference Criteria -----
 Reference G..... 1000.01 mGal
 Reference H..... 1196.76 HCNT
 Reference Dip..... -68.51 degrees
 ----- Vertical section origin -----
 Tolerance of G..... (+/-) 2.50 mGal
 Latitude (+N/S-)..... 0.00 m
 Tolerance of H..... (+/-) 6.00 HCNT
 Departure (+E/W-)..... 0.00 m
 Tolerance of Dip..... (+/-) 0.45 degrees

----- Platform reference point -----
 Latitude (+N/S-)..... 0.00 m
 Departure (+E/W-)..... 0.00 m
 ----- Corrections -----
 Magnetic dec (+E/W-)..... 13.16 degrees
 Grid convergence (+E/W-)..... -0.89 degrees
 Total az corr (+E/W-)..... 14.05 degrees
 Azimuth from Vsect Origin to target: 236.54 degrees (Total az corr = magnetic dec - grid conv)
 Survey Correction Type ...:
 I=Sag Corrected Inclination
 M=Schlumberger Magnetic Correction
 S=Shell Magnetic Correction
 F=Failed Axis Correction
 R=Magnetic Resonance Tool Correction
 D=Dmag Magnetic Correction

[(c)2004 IDEAL ID9_1C_01]
 SCHLUMBERGER Survey Report

Seq	Measured depth (m)	Incl (deg)	Course (deg)	Length (m)	Course (m)	TVD (m)	Vertical section (m)	Displ +N/S- (m)	Displ +E/W- (m)	Displ Total (m)	At Azim (deg)	DLS (10m)	Srvy tool	Tool Corr
1	0.00	0.00	0.00	0.00	0.00	0.00	0.00	0.00	0.00	0.00	0.00	TIP	None	
2	85.50	0.72	148.00	85.50	85.50	0.01	-0.46	0.28	0.54	148.00	0.08	GYRO	None	
3	114.41	0.83	148.79	28.91	114.41	0.03	-0.79	0.49	0.93	148.18	0.04	GYRO	None	
4	143.28	1.06	157.74	28.87	143.27	0.09	-1.21	0.70	1.40	150.08	0.09	GYRO	None	
5	172.21	1.69	173.27	28.93	172.19	0.33	-1.89	0.85	2.07	155.73	0.25	GYRO	None	
6	201.10	3.17	186.11	28.89	201.06	1.03	-3.10	0.82	3.21	165.28	0.54	GYRO	None	
7	23None	5.19	198.92	28.92	229.90	2.58	-5.14	0.31	5.15	176.59	0.77	GYRO	None	
8	240.66	5.90	205.43	10.64	240.49	3.43	-6.09	-0.08	6.09	180.80	0.89	GYRO	None	
9	250.30	6.08	217.27	9.64	250.08	4.33	-6.94	-0.61	6.97	185.00	1.29	GYRO	None	
10	258.91	6.16	226.44	8.61	258.64	5.22	-7.62	-1.22	7.72	189.08	1.14	GYRO	None	
11	269.55	6.32	227.70	10.64	269.21	6.36	-8.41	-2.06	8.66	193.80	0.20	GYRO	None	
12	279.19	6.90	234.11	9.64	278.79	7.46	-9.10	-2.93	9.56	197.82	0.97	GYRO	None	
13	287.80	7.85	242.47	8.61	287.33	8.56	-9.68	-3.87	10.42	201.78	1.66	GYRO	None	
14	298.42	9.21	237.18	10.62	297.83	10.13	-10.48	-5.22	11.71	206.51	1.48	GYRO	None	
15	308.05	10.10	238.53	9.63	307.33	11.75	-11.33	-6.59	13.11	210.18	0.95	GYRO	None	
16	316.68	10.29	242.74	8.63	315.82	13.27	-12.08	-7.92	14.45	213.25	0.89	GYRO	None	
17	327.20	10.18	241.47	10.52	326.17	15.13	-12.96	-9.57	16.11	216.46	0.24	GYRO	None	
18	331.90	10.15	239.35	4.70	330.80	15.96	-13.37	-10.30	16.87	217.61	0.80	GYRO	None	
19	338.44	11.15	241.24	6.54	337.23	17.16	-13.96	-11.35	17.99	219.09	1.62	GYRO	None	
20	347.85	12.69	243.31	9.41	346.43	19.10	-14.87	-13.07	19.79	221.32	1.70	GYRO	None	
21	356.99	14.80	245.14	9.14	355.31	21.25	-15.81	-15.02	21.81	223.54	2.36	GYRO	None	
22	366.24	16.83	246.11	9.25	364.21	23.74	-16.85	-17.32	24.16	225.79	2.21	GYRO	None	
23	375.50	18.93	247.36	9.26	373.02	26.54	-17.97	-19.93	26.84	227.97	2.31	GYRO	None	
24	385.68	21.05	245.80	10.18	382.59	29.96	-19.35	-23.12	30.15	230.07	2.15	GYRO	None	
25	393.95	23.12	244.79	8.27	390.25	33.04	-20.65	-25.95	33.16	231.48	2.54	GYRO	None	
26	403.21	25.13	243.56	9.26	398.70	36.79	-22.30	-29.35	36.87	232.77	2.24	GYRO	None	
27	412.35	27.12	242.95	9.14	406.91	40.78	-24.12	-32.95	40.83	233.80	2.20	GYRO	None	
28	421.51	29.19	241.96	9.16	414.98	45.08	-26.12	-36.78	45.11	234.62	2.32	GYRO	None	
29	430.70	31.35	242.55	9.19	422.92	49.69	-28.27	-40.88	49.70	235.33	2.37	GYRO	None	
30	439.89	33.43	241.60	9.19	430.68	54.59	-30.58	-45.23	54.59	235.94	2.33	GYRO	None	
31	449.94	35.39	241.28	10.05	438.97	60.25	-33.29	-50.22	60.25	236.46	1.96	GYRO	None	
32	468.29	39.80	240.85	18.35	453.51	71.41	-38.71	-60.01	71.41	237.18	2.41	GYRO	None	
33	477.94	41.95	240.56	9.65	460.80	77.70	-41.80	-65.52	77.71	237.46	2.24	GYRO	None	
34	487.58	44.05	239.96	9.64	467.85	84.26	-45.06	-71.22	84.28	237.68	2.22	GYRO	None	
35	497.20	46.23	239.87	9.62	474.64	91.07	-48.48	-77.12	91.10	237.85	2.27	GYRO	None	
36	516.42	50.04	239.89	19.22	487.46	105.36	-55.66	-89.50	105.40	238.12	1.98	GYRO	None	
37	535.75	54.20	239.30	19.33	499.33	120.59	-63.38	-102.66	120.65	238.31	2.17	GYRO	None	
38	545.39	56.25	239.90	9.64	504.83	128.50	-67.39	-109.49	128.56	238.39	2.19	GYRO	None	
39	555.03	58.27	239.89	9.64	510.04	136.59	-71.46	-116.50	136.67	238.48	2.10	GYRO	None	
40	564.67	60.27	239.99	9.64	514.97	144.86	-75.61	-123.67	144.95	238.56	2.08	GYRO	None	
41	574.28	62.30	240.43	9.61	519.58	153.27	-79.79	-130.99	153.38	238.65	2.15	GYRO	None	
42	583.92	64.31	241.44	9.64	523.91	161.86	-83.98	-138.51	161.98	238.77	2.29	GYRO	None	
43	593.56	64.94	241.50	9.64	528.04	170.54	-88.14	-146.17	170.68	238.91	0.66	GYRO	None	
44	603.17	65.46	242.25	9.61	532.08	179.22	-92.25	-153.86	179.40	239.05	0.89	GYRO	None	
45	612.79	67.36	242.52	9.62	535.92	187.99	-96.33	-161.67	188.20	239.21	1.99	GYRO	None	
46	622.42	69.45	243.10	9.63	539.47	196.89	-100.43	-169.64	197.13	239.37	2.24	GYRO	None	
47	632.05	71.85	243.39	9.63	542.66	205.92	-104.52	-177.75	206.20	239.54	2.51	GYRO	None	
48	641.65	73.95	242.70	9.60	545.48	215.03	-108.67	-185.93	215.36	239.69	2.29	GYRO	None	
49	651.26	76.30	241.46	9.61	547.95	224.28	-113.02	-194.13	224.64	239.79	2.74	GYRO	None	
50	660.89	77.49	241.55	9.63	550.13	233.62	-117.50	-202.38	234.01	239.86	1.24	GYRO	None	
51	670.52	78.54	240.82	9.63	552.13	243.01	-122.04	-210.63	243.43	239.91	1.32	GYRO	None	
52	680.16	80.37	240.13	9.64	553.90	252.46	-126.71	-218.88	252.91	239.93	2.02	GYRO	None	
53	689.79	81.27	240.34	9.63	555.43	261.95	-131.43	-227.13	262.41	239.94	0.96	GYRO	None	

54	702.00	82.61	240.96	12.21	557.14	274.01	-137.35	-237.67	274.50	239.98	1.21	GYRO	None
55	731.61	82.57	242.66	29.61	560.96	303.24	-151.22	-263.54	303.85	240.15	0.57	MWD-I	0.02
56	760.44	83.41	243.48	28.83	564.48	331.67	-164.18	-289.06	332.43	240.40	0.41	MWD-I	0.02
57	789.80	83.92	243.72	29.36	567.72	360.63	-177.16	-315.19	361.57	240.66	0.19	MWD-I	0.02
58	819.61	84.33	243.67	29.81	570.77	390.06	-190.30	-341.78	391.18	240.89	0.14	MWD-I	0.02
59	848.28	84.04	242.61	28.67	573.68	418.39	-203.19	-367.22	419.68	241.04	0.38	MWD-I	0.02
60	878.56	83.78	242.74	30.28	576.89	448.32	-217.01	-393.97	449.78	241.15	0.10	MWD-I	0.02
61	906.63	82.77	242.44	28.07	580.18	476.05	-229.84	-418.72	477.65	241.24	0.38	MWD-I	0.02
62	935.67	82.34	241.95	29.04	583.94	504.70	-243.27	-444.19	506.44	241.29	0.22	MWD-I	0.02
63	964.49	82.74	241.30	28.82	587.68	533.16	-256.85	-469.33	535.02	241.31	0.26	MWD-I	0.02
64	993.19	82.08	241.48	28.70	591.47	561.51	-270.47	-494.30	563.46	241.31	0.24	MWD-I	0.02
65	1022.00	80.63	241.42	28.81	595.80	589.89	-284.09	-519.32	591.95	241.32	0.50	MWD-I	0.02
66	1050.01	79.81	241.45	28.01	600.56	617.39	-297.28	-543.57	619.55	241.33	0.29	MWD-I	0.02
67	1079.00	79.87	241.49	28.99	605.68	645.82	-310.91	-568.64	648.08	241.33	0.02	MWD-I	0.02
68	1108.15	80.17	241.77	29.15	610.73	674.42	-324.55	-593.90	676.79	241.34	0.14	MWD-I	0.02
69	1136.63	79.87	241.60	28.48	615.66	702.35	-337.86	-618.59	704.84	241.36	0.12	MWD-I	0.02
70	1164.16	79.81	241.74	27.53	620.52	729.34	-350.72	-642.44	731.94	241.37	0.05	MWD-I	0.02
71	1195.46	80.42	241.80	31.30	625.89	760.05	-365.30	-669.61	762.77	241.39	0.20	MWD-I	0.02
72	1223.16	81.00	241.65	27.70	630.36	787.27	-378.25	-693.68	790.11	241.40	0.22	MWD-I	0.02
73	1249.70	82.16	240.03	26.54	634.25	813.45	-391.05	-716.61	816.36	241.38	0.75	MWD-I	0.02
74	1283.50	83.04	237.45	33.80	638.60	846.94	-408.44	-745.26	849.84	241.28	0.80	MWD-I	0.01
75	1310.16	83.29	235.43	26.66	641.78	873.41	-423.07	-767.32	876.22	241.13	0.76	MWD-I	0.02
76	1334.84	83.23	233.85	24.68	644.67	897.91	-437.25	-787.30	900.58	240.95	0.64	MWD-I	0.02
77	1364.84	83.14	233.59	30.00	648.23	927.66	-454.88	-811.32	930.13	240.72	0.09	MWD-I	0.03
78	1394.75	82.73	233.54	29.91	651.91	957.30	-472.51	-835.20	959.59	240.50	0.14	MWD-I	0.03
79	1424.29	81.77	233.40	29.54	655.90	986.53	-489.93	-858.72	988.65	240.29	0.33	MWD-I	0.02
80	1452.78	81.47	233.04	28.49	660.05	1014.67	-506.81	-881.29	1016.63	240.10	0.16	MWD-I	0.02
81	1481.47	81.43	232.20	28.69	664.31	1042.97	-524.03	-903.84	1044.76	239.90	0.29	MWD-I	0.02
82	1508.70	81.53	231.80	27.23	668.35	1069.82	-540.61	-925.06	1071.44	239.70	0.15	MWD-I	0.02
83	1535.81	81.67	231.24	27.11	672.31	1096.53	-557.30	-946.05	1098.00	239.50	0.21	MWD-I	0.02
84	1562.22	81.87	230.85	26.41	676.09	1122.55	-573.73	-966.38	1123.86	239.30	0.16	MWD-I	0.02
85	1591.19	82.39	231.01	28.97	680.06	1151.11	-591.82	-988.66	1152.26	239.09	0.19	MWD-I	0.02
86	1619.48	82.42	230.70	28.29	683.79	1179.01	-609.52	-1010.41	1180.01	238.90	0.11	MWD-I	0.02
87	1646.78	81.70	230.29	27.30	687.57	1205.90	-626.72	-1031.27	1206.77	238.71	0.30	MWD-I	0.02
88	1677.16	80.92	230.59	30.38	692.16	1235.76	-645.85	-1054.42	1236.50	238.51	0.27	MWD-I	0.02
89	1707.15	80.69	230.54	29.99	696.95	1265.21	-664.65	-1077.28	1265.82	238.33	0.08	MWD-I	0.02
90	1736.63	81.59	230.66	29.48	701.49	1294.18	-683.14	-1099.79	1294.69	238.15	0.31	MWD-I	0.02
91	1765.16	83.00	231.09	28.53	705.31	1322.31	-700.98	-1121.73	1322.74	238.00	0.52	MWD-I	0.02
92	1793.80	84.76	231.63	28.64	708.37	1350.67	-718.76	-1143.97	1351.03	237.86	0.64	MWD-I	0.02
93	1821.68	86.72	232.17	27.88	710.44	1378.38	-735.92	-1165.85	1378.68	237.74	0.73	MWD-I	0.01
94	1851.10	88.88	232.86	29.42	711.57	1407.71	-753.81	-1189.17	1407.96	237.63	0.77	MWD-I	0.03
95	1873.21	89.38	232.65	22.11	711.90	1429.76	-767.19	-1206.77	1429.99	237.55	0.25	MWD-I	0.02
96	1904.82	88.39	232.85	31.61	712.52	1461.30	-786.31	-1231.93	1461.48	237.45	0.32	MWD	None
97	1933.88	88.28	232.85	29.06	713.36	1490.29	-803.86	-1255.08	1490.44	237.36	0.04	MWD	None
98	1962.47	89.05	233.43	28.59	714.03	1518.82	-821.00	-1277.95	1518.95	237.28	0.34	MWD	None
99	2000.17	89.31	233.58	37.70	714.57	1556.46	-843.42	-1308.25	1556.56	237.19	0.08	MWD	None
100	2029.18	89.63	234.03	29.01	714.84	1585.44	-860.55	-1331.66	1585.52	237.13	0.19	MWD	None
101	2058.39	89.74	233.39	29.21	715.00	1614.61	-877.84	-1355.21	1614.68	237.07	0.22	MWD	None
102	2087.22	89.54	233.14	28.83	715.18	1643.39	-895.08	-1378.31	1643.45	237.00	0.11	MWD	None
103	2115.64	90.11	233.12	28.42	715.26	1671.76	-912.14	-1401.05	1671.80	236.93	0.20	MWD	None
104	2144.55	89.40	233.24	28.91	715.39	1700.62	-929.46	-1424.19	1700.65	236.87	0.25	MWD	None
105	2173.03	88.94	233.45	28.48	715.80	1729.05	-946.46	-1447.03	1729.07	236.81	0.18	MWD	None
106	2201.69	89.17	233.55	28.66	716.27	1757.67	-963.51	-1470.07	1757.68	236.76	0.09	MWD	None
107	2230.24	89.31	233.75	28.55	716.65	1786.18	-980.43	-1493.06	1786.19	236.71	0.09	MWD	None
108	2263.70	89.77	234.05	33.46	716.92	1819.61	-1000.14	-1520.10	1819.61	236.66	0.16	MWD	None
109	2272.56	90.14	234.01	8.86	716.93	1828.46	-1005.35	-1527.27	1828.46	236.64	0.42	MWD	None
110	2290.00	89.70	234.00	17.44	716.95	1845.88	-1015.60	-1541.38	1845.88	236.62	0.25	Proj. to TD	

[(c)2004 IDEAL ID9_1C_01]

Company: **OMV Australia Pty Ltd**

Schlumberger

Well: **Baleen-4**

Field: **Baleen Field**

Rig: **Ocean Bounty**

State: **Victoria**

PERFORM – APWD

Time Based – 2" per 3600'

