

SEISMIC CALIBRATION LOG

(Adjusted Continuous Velocity Log)



Company: BEACH PETROLEUM N.L.

Well: PRINCES - 1

Field: WILDCAT *W-C-R ENC 1-4*

Country: AUSTRALIA

Reference No: 560406 Interval: 0.00 to 1140.00

Date Logged: 04/04/86 Date Processed: 22/04/86

Location: 038 29' 32" S 142 59' 20" E

Elevations: KB: 115.5 M DF: 115.4 M GL: 109.5 M

Permanent Datum: MSL Depth Units: METRES

FIELD RECORDING: Engineer: O. BOUBE Location: OEA Program Version: 28.2A

COMPUTATION: Analyst: M. SANDERS Centre: SVJ Baseline: 14.2

ELEVATION ABOVE MEAN SEA LEVEL

Logging Datum: 115.5 M

Seismic Reference Datum: 150.0 M

Ground Floor: 109.5 M

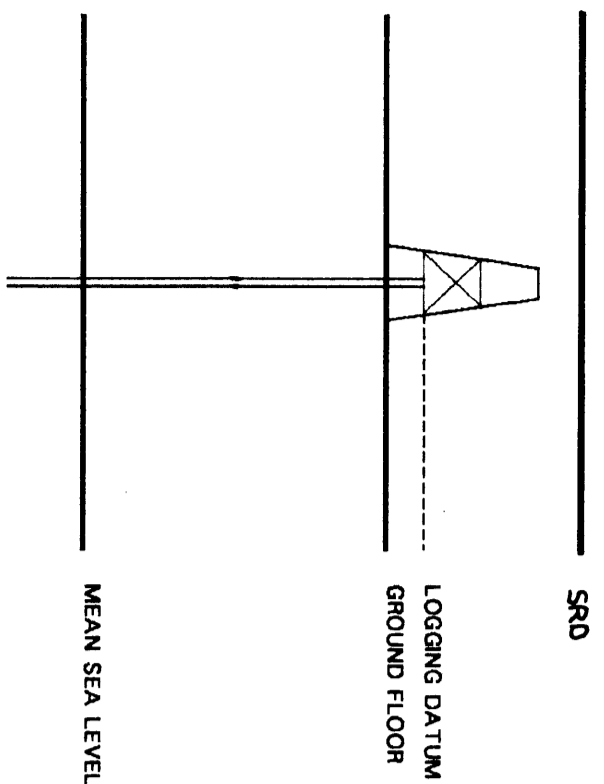

Total No. of Check Levels: 21 (from 50 to 1140 M below KB)

Velocity Log Depth Reference: SRD

Velocity Log Time Reference: SRD

Run	Date	Tool Type	Bit Size/Depth	Casing Size/Depth	Top Depth	Bottom Depth
1	08/03/86	SLS	8 1/2" @ 180 M	9 5/8" @ 281 M	281 M	1180 M
1	04/04/86		27 M	10 M below GL	10 M below GL	

Sonic Log Interval 290 - 1140 M below KB
Density Log Interval 515 - 1140 M below KB
Bottom shot @ 1140 M below KB
Top shot @ 50 M datum @ 34.5 M above KB

FOLD HERE The well name, location and borehole reference data were furnished by the customer.

All interpretations are opinions based on inferences from electrical or other measurements and we cannot, and do not guarantee the accuracy or correctness of any interpretations, and we shall not, except in the case of gross or willful negligence on our part, be liable or responsible for any loss, costs, damages or expenses incurred or sustained by anyone resulting from any interpretation made by any of our officers, agents or employees. These interpretations are also subject to Clause 4 of our General Terms and Conditions as set out in our current Price Schedule.

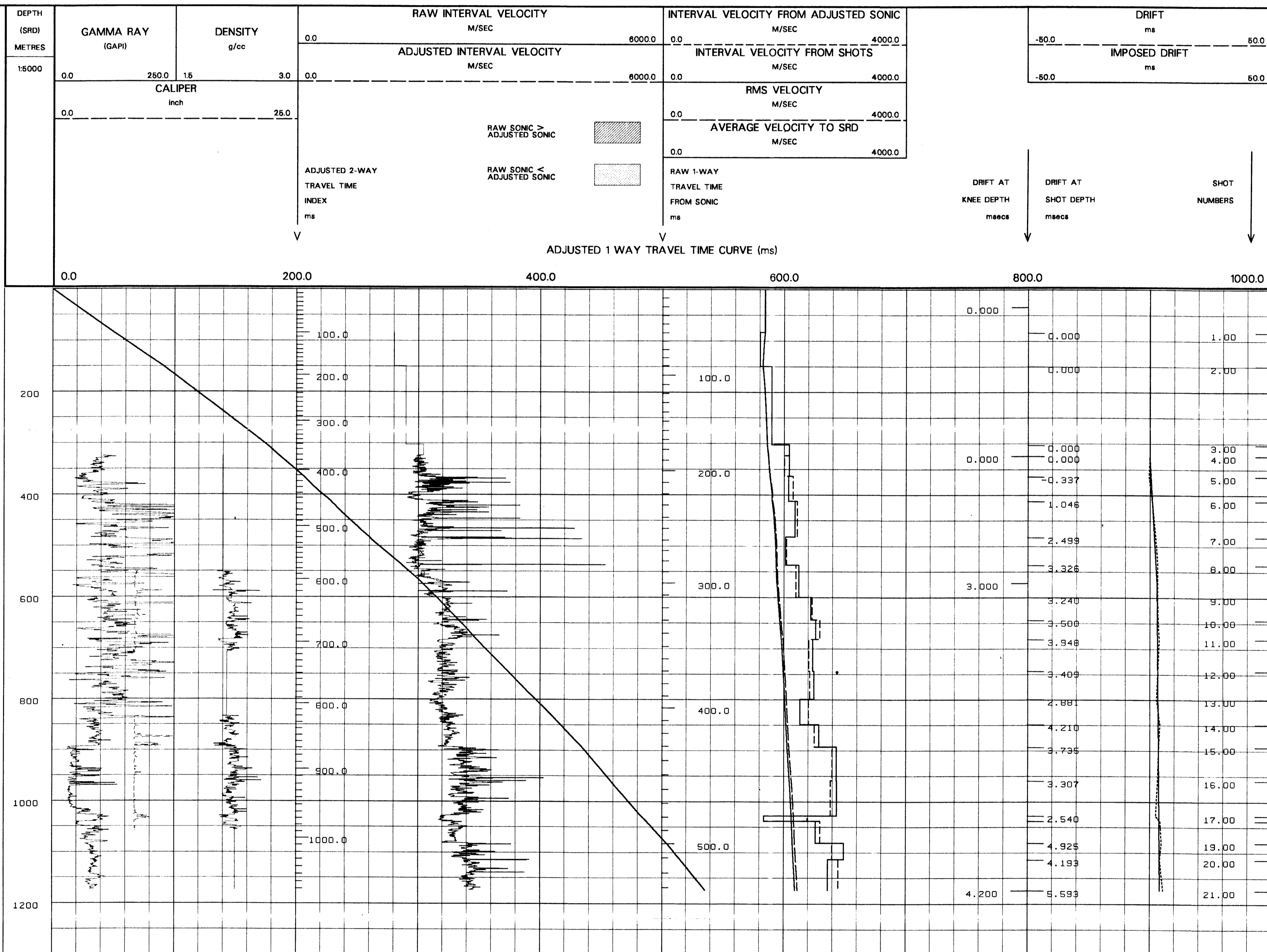

JL

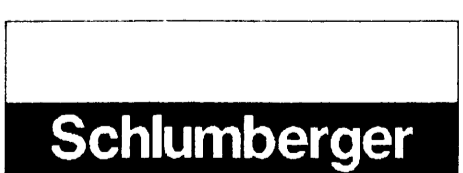

COMPANY BEACH PETROLEUM N.L.
FIELD WILDCAT
WELL PRINCES - 1
COUNTRY AUSTRALIA