

SHELL DEVELOPMENT (AUSTRALIA) PTY. LTD.

P.E.P 22 OTWAY BASIN

VOLUTA - I WELL VELOCITY SURVEY

Date: 16/10/67

Shot No: 8

Charge Size: 40 lbs.

Depth Charge 5 ft.

Well Geophone Depth: 5350 ft.

DEPT. NAT. RES & ENV



PE602846

Author: Geophysical Dept. Date: March 1968

Report: W.C.R. Encl: 15

Well geophone

Reference geophone

Shot break

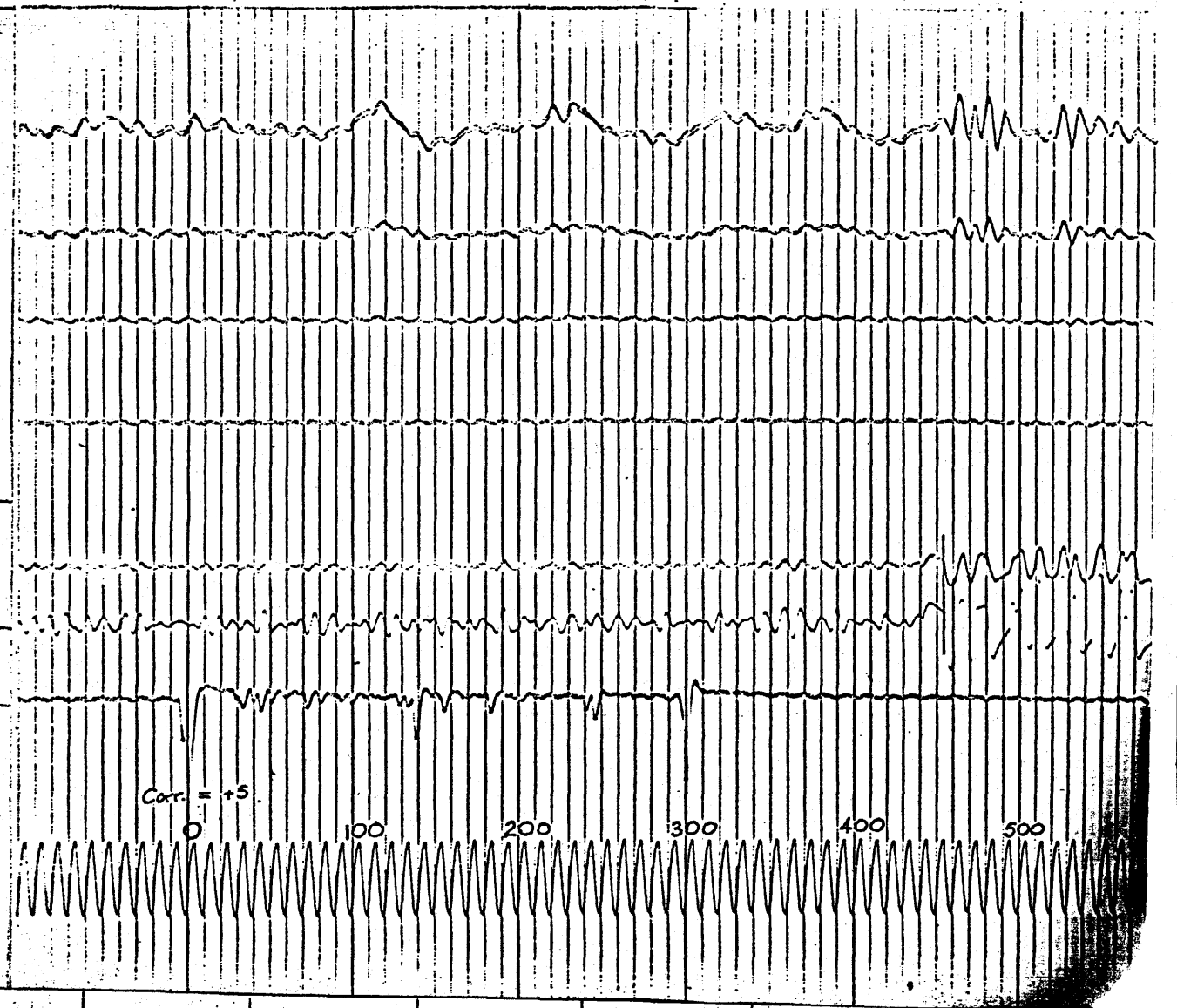

Well geophone

Reference geophone

Shot break

