

Operator : Santos Limited Country : Australia Basin : Otway Basin Permit : VIC/P44 Well Type : Appraisal Rig Name : Ocean Epoch	POSITION Latitude : 38° 46' 34.558" S Longitude : 142° 44' 05.437" E RT-LAT (m) : 22.4 RT-Seabed (m) : 89.05	CASING 762/500mm (30"/20") Shoe at: 121.3 m 340mm (13.375") Shoe at: 635.83 m 244mm (9.625") Shoe at:	Spud Date : 14-10-2003 Total Depth Date : 30-10-2003 Total Depth (mRT) : 2135.0 m T.V.D. (mSSLAT) : 2112.4 m
--	---	---	---

<h3>ABBREVIATIONS</h3> <table border="0"> <tr> <td>MW MUD WEIGHT</td> <td>NB NEW BIT</td> </tr> <tr> <td>FV FUNNEL VISCOSITY</td> <td>RR RERUN BIT</td> </tr> <tr> <td>PV PLASTIC VISCOSITY</td> <td>CB CORE BIT</td> </tr> <tr> <td>YP YIELD POINT</td> <td>WOB WEIGHT ON BIT</td> </tr> <tr> <td>FC FILTER CAKE</td> <td>RPM REVS PER MINUTE</td> </tr> <tr> <td>SOL SOLIDS</td> <td>FLC FLOW CHECK</td> </tr> <tr> <td>WL FILTRATE</td> <td>CR CIRCULATE RETURNS</td> </tr> <tr> <td>SD SAND-%</td> <td>PR POOR RETURNS</td> </tr> <tr> <td>S SALINITY-PPM</td> <td>NR NO RETURNS</td> </tr> <tr> <td>RM MUD RESISTIVITY</td> <td>BG BACKGROUND GAS</td> </tr> <tr> <td>RMF MUD FILTRATE</td> <td>TG TRIP GAS</td> </tr> <tr> <td>C CARBIDE TEST</td> <td>STG SHORT TRIP GAS</td> </tr> <tr> <td>LAT LOGGED AFTER TRIP</td> <td>CG CONNECTION GAS</td> </tr> <tr> <td>DS DEVIATION SURVEY</td> <td>SG SWAB GAS</td> </tr> <tr> <td></td> <td>SVG SURVEY GAS</td> </tr> </table>	MW MUD WEIGHT	NB NEW BIT	FV FUNNEL VISCOSITY	RR RERUN BIT	PV PLASTIC VISCOSITY	CB CORE BIT	YP YIELD POINT	WOB WEIGHT ON BIT	FC FILTER CAKE	RPM REVS PER MINUTE	SOL SOLIDS	FLC FLOW CHECK	WL FILTRATE	CR CIRCULATE RETURNS	SD SAND-%	PR POOR RETURNS	S SALINITY-PPM	NR NO RETURNS	RM MUD RESISTIVITY	BG BACKGROUND GAS	RMF MUD FILTRATE	TG TRIP GAS	C CARBIDE TEST	STG SHORT TRIP GAS	LAT LOGGED AFTER TRIP	CG CONNECTION GAS	DS DEVIATION SURVEY	SG SWAB GAS		SVG SURVEY GAS	<h3>LITHOLOGY LEGEND</h3> <table border="0"> <tr> <td></td> <td>Limestone</td> <td></td> <td>Conglomerate</td> <td></td> <td>Mica</td> </tr> <tr> <td></td> <td>Coal</td> <td></td> <td>Dolomite</td> <td></td> <td>Ferrous</td> </tr> <tr> <td></td> <td>Clay</td> <td></td> <td>Carb. Siltstone</td> <td></td> <td>Chert</td> </tr> <tr> <td></td> <td>Siltstone</td> <td></td> <td>Calc. Siltstone</td> <td></td> <td>Calcareous</td> </tr> <tr> <td></td> <td>Med Sandstone</td> <td></td> <td>Pyrite</td> <td></td> <td>Dolomitic</td> </tr> <tr> <td></td> <td>Coarse Sandstone</td> <td></td> <td>Siderite</td> <td></td> <td>Carbonaceous</td> </tr> <tr> <td></td> <td>Fine Sandstone</td> <td></td> <td>Glauconite</td> <td></td> <td>Lithoclast</td> </tr> <tr> <td></td> <td>VF Sandstone</td> <td></td> <td>Feldspar</td> <td></td> <td>Breccia</td> </tr> </table>		Limestone		Conglomerate		Mica		Coal		Dolomite		Ferrous		Clay		Carb. Siltstone		Chert		Siltstone		Calc. Siltstone		Calcareous		Med Sandstone		Pyrite		Dolomitic		Coarse Sandstone		Siderite		Carbonaceous		Fine Sandstone		Glauconite		Lithoclast		VF Sandstone		Feldspar		Breccia	<h3>ENGINEERING LEGEND</h3> <table border="0"> <tr> <td></td> <td>Deviation Survey</td> </tr> <tr> <td></td> <td>Wiper Trip</td> </tr> <tr> <td></td> <td>SW Core (rec)</td> </tr> <tr> <td></td> <td>SW Core (unrec)</td> </tr> <tr> <td></td> <td>Casing Shoe</td> </tr> <tr> <td></td> <td>Bit Trip</td> </tr> <tr> <td></td> <td>Core</td> </tr> <tr> <td></td> <td>DST</td> </tr> </table>		Deviation Survey		Wiper Trip		SW Core (rec)		SW Core (unrec)		Casing Shoe		Bit Trip		Core		DST
MW MUD WEIGHT	NB NEW BIT																																																																																															
FV FUNNEL VISCOSITY	RR RERUN BIT																																																																																															
PV PLASTIC VISCOSITY	CB CORE BIT																																																																																															
YP YIELD POINT	WOB WEIGHT ON BIT																																																																																															
FC FILTER CAKE	RPM REVS PER MINUTE																																																																																															
SOL SOLIDS	FLC FLOW CHECK																																																																																															
WL FILTRATE	CR CIRCULATE RETURNS																																																																																															
SD SAND-%	PR POOR RETURNS																																																																																															
S SALINITY-PPM	NR NO RETURNS																																																																																															
RM MUD RESISTIVITY	BG BACKGROUND GAS																																																																																															
RMF MUD FILTRATE	TG TRIP GAS																																																																																															
C CARBIDE TEST	STG SHORT TRIP GAS																																																																																															
LAT LOGGED AFTER TRIP	CG CONNECTION GAS																																																																																															
DS DEVIATION SURVEY	SG SWAB GAS																																																																																															
	SVG SURVEY GAS																																																																																															
	Limestone		Conglomerate		Mica																																																																																											
	Coal		Dolomite		Ferrous																																																																																											
	Clay		Carb. Siltstone		Chert																																																																																											
	Siltstone		Calc. Siltstone		Calcareous																																																																																											
	Med Sandstone		Pyrite		Dolomitic																																																																																											
	Coarse Sandstone		Siderite		Carbonaceous																																																																																											
	Fine Sandstone		Glauconite		Lithoclast																																																																																											
	VF Sandstone		Feldspar		Breccia																																																																																											
	Deviation Survey																																																																																															
	Wiper Trip																																																																																															
	SW Core (rec)																																																																																															
	SW Core (unrec)																																																																																															
	Casing Shoe																																																																																															
	Bit Trip																																																																																															
	Core																																																																																															
	DST																																																																																															

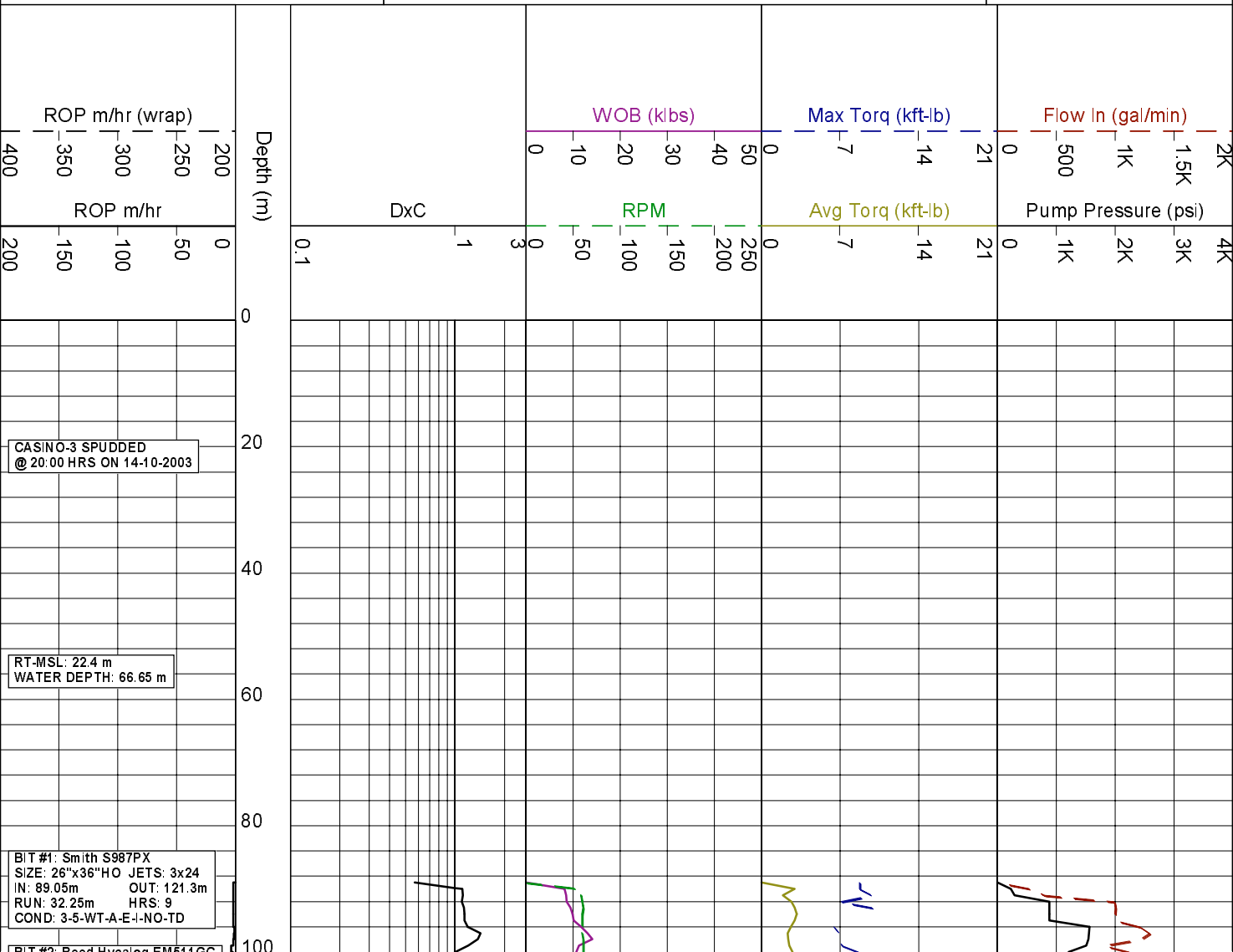

BIT #2, Reed HyCarog Em311 GC
SIZE: 17.5" JETS: 3x22.1x20
IN: 121.3m OUT: 645m
RUN: 523.7m HRS: 7.9
COND: 2-2-NO-A-E-I-NO-TD

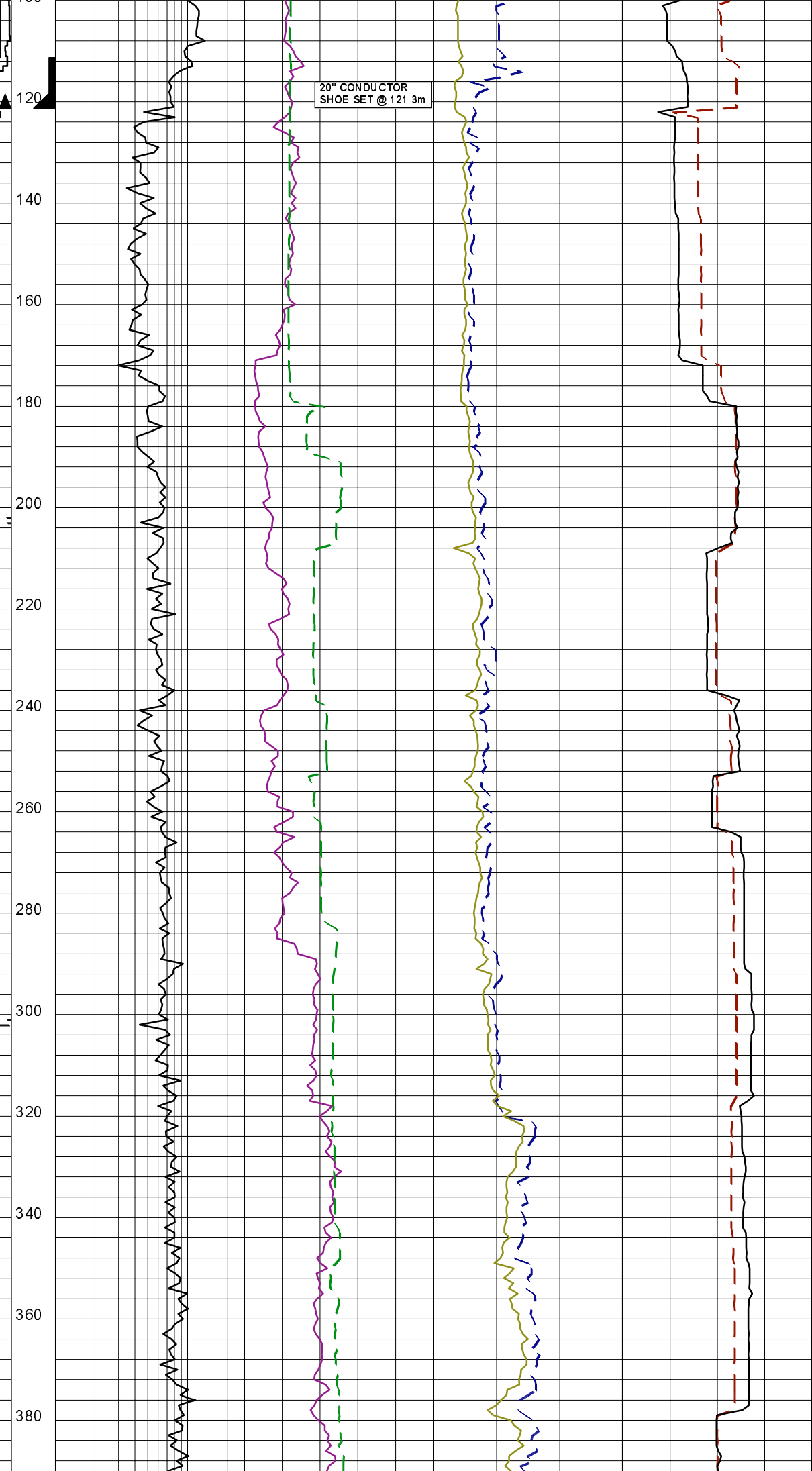

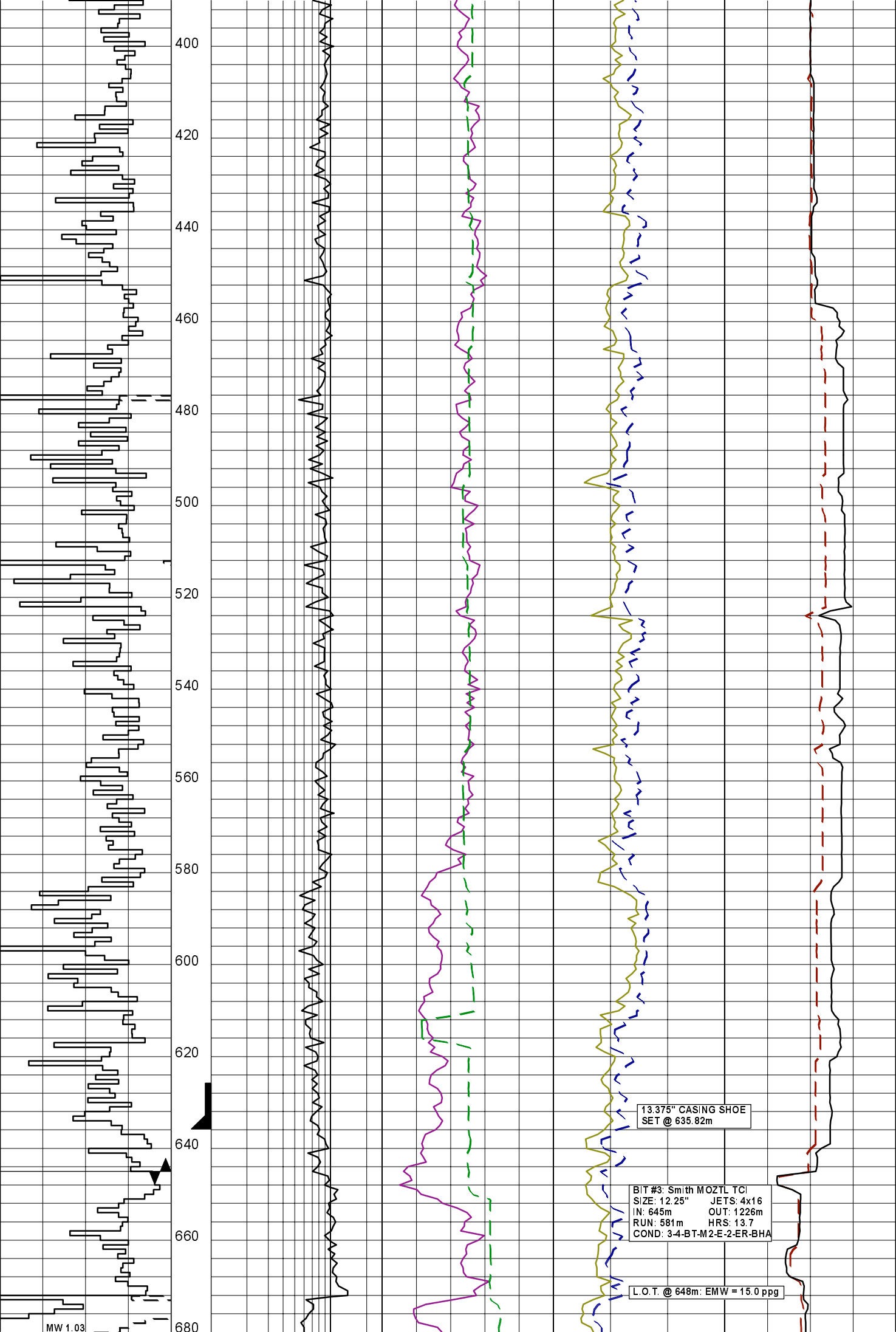

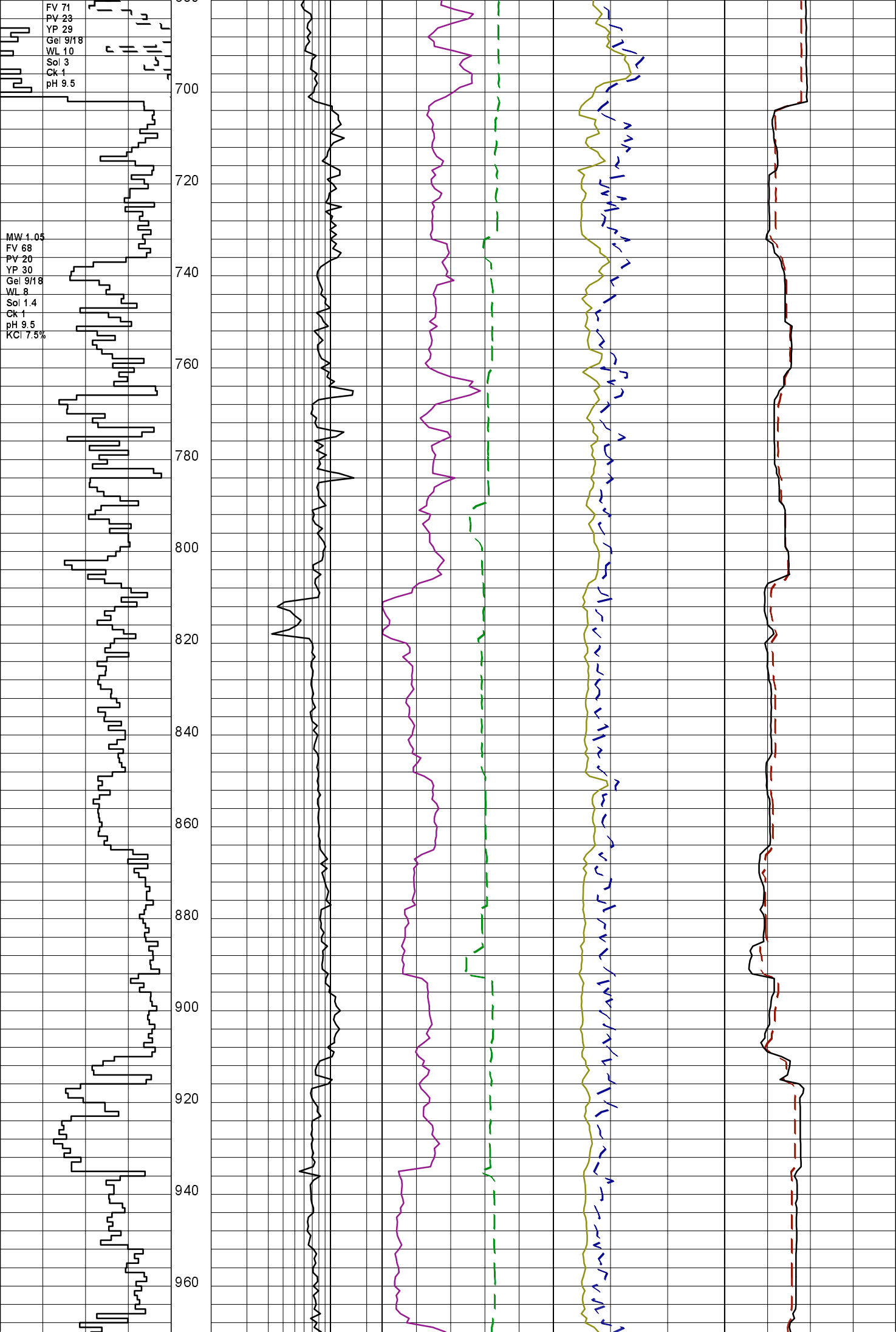

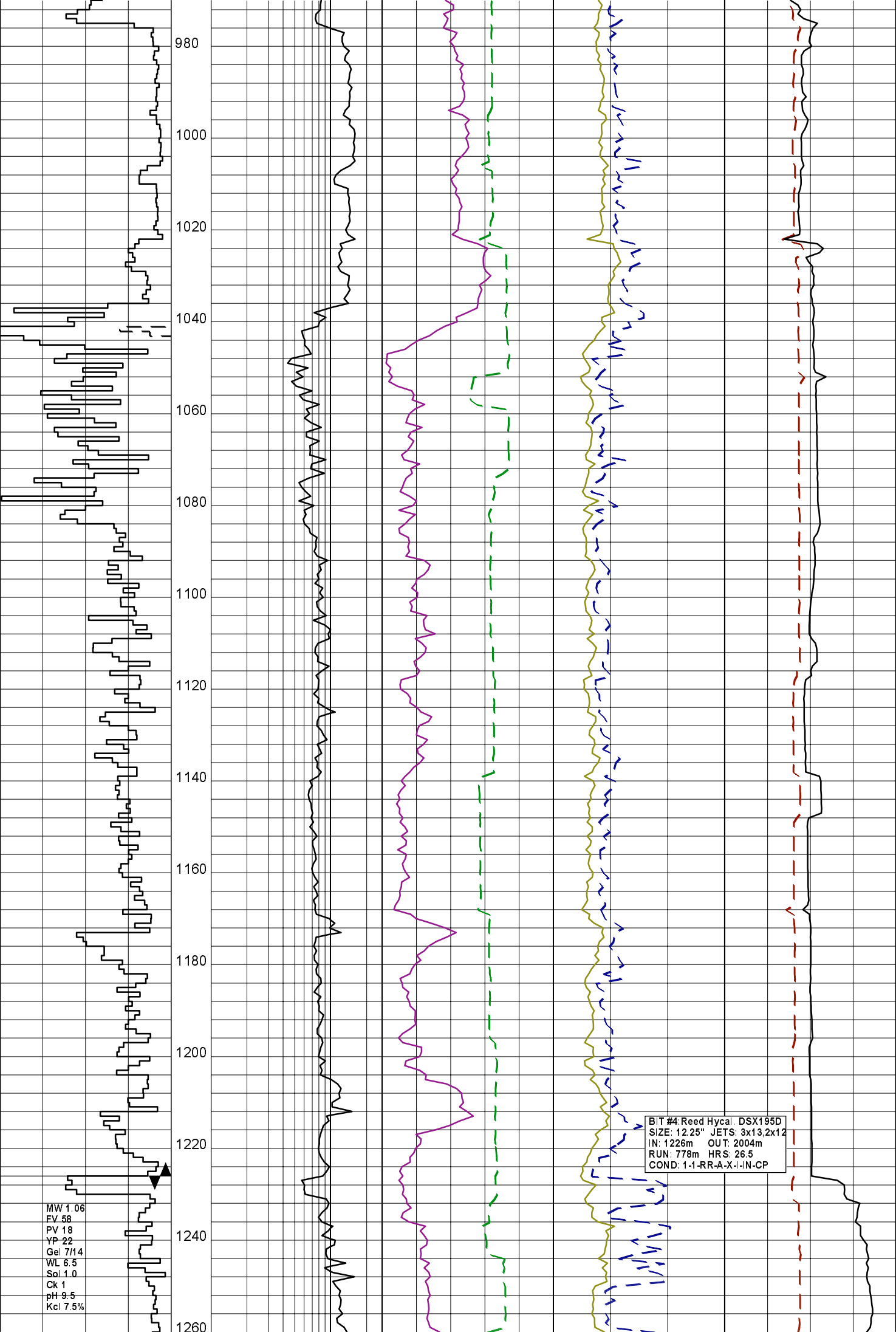

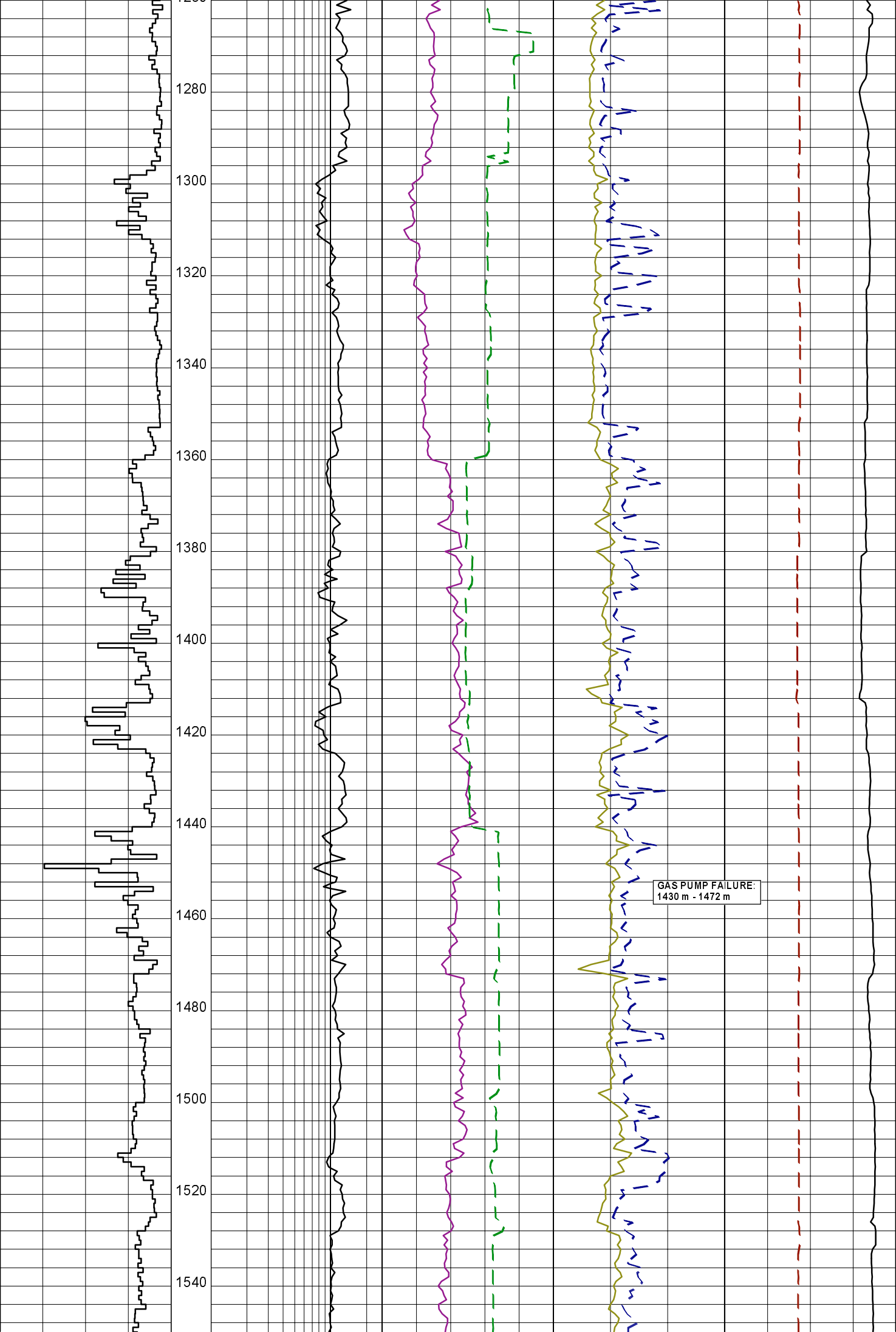

MW 1.10
FV 61
PV 19
YP 28
Gel 8/16
W/L 6.0
Sol 0.5
Ck 1
pH 9.5
Kcl 8.0%

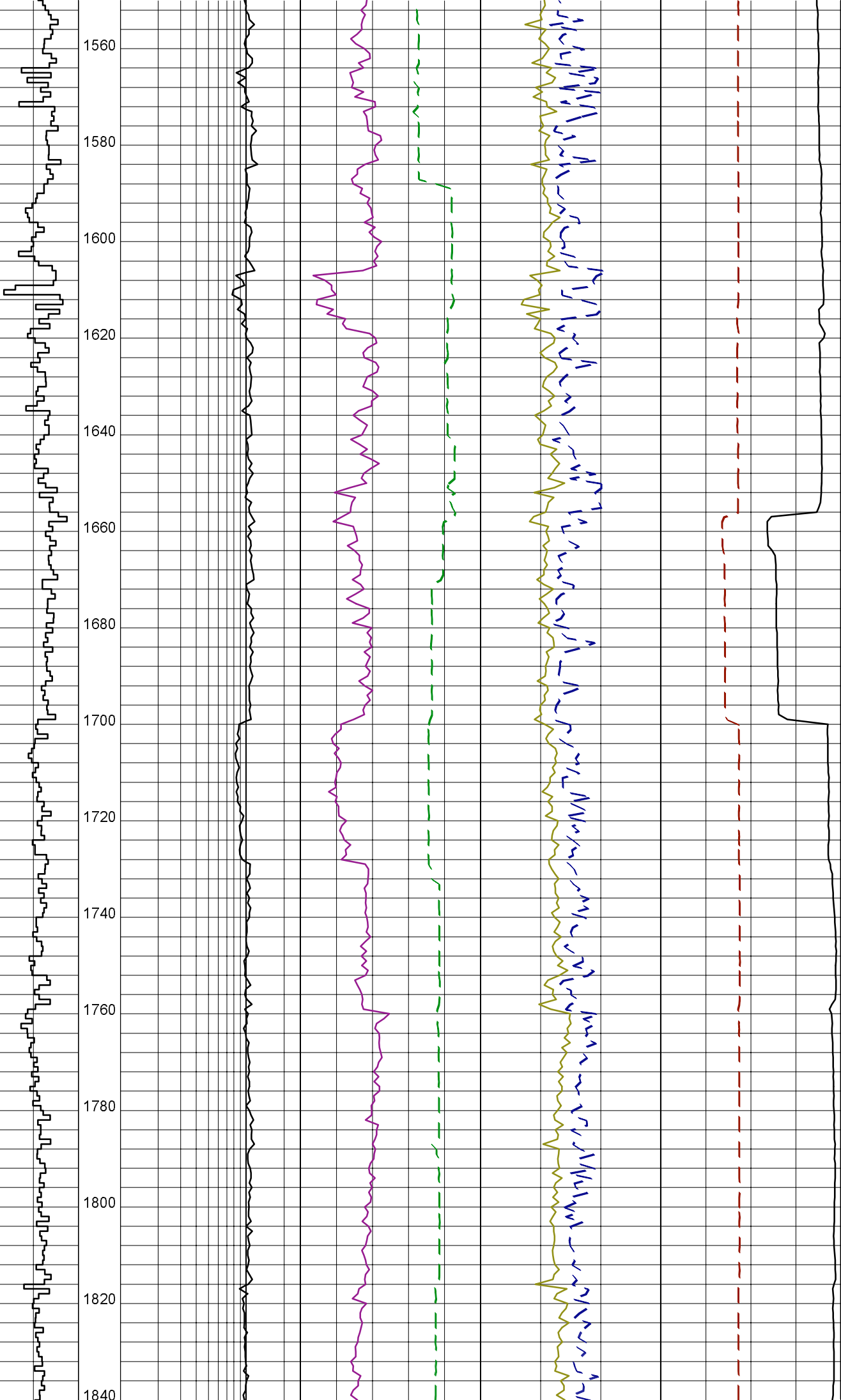

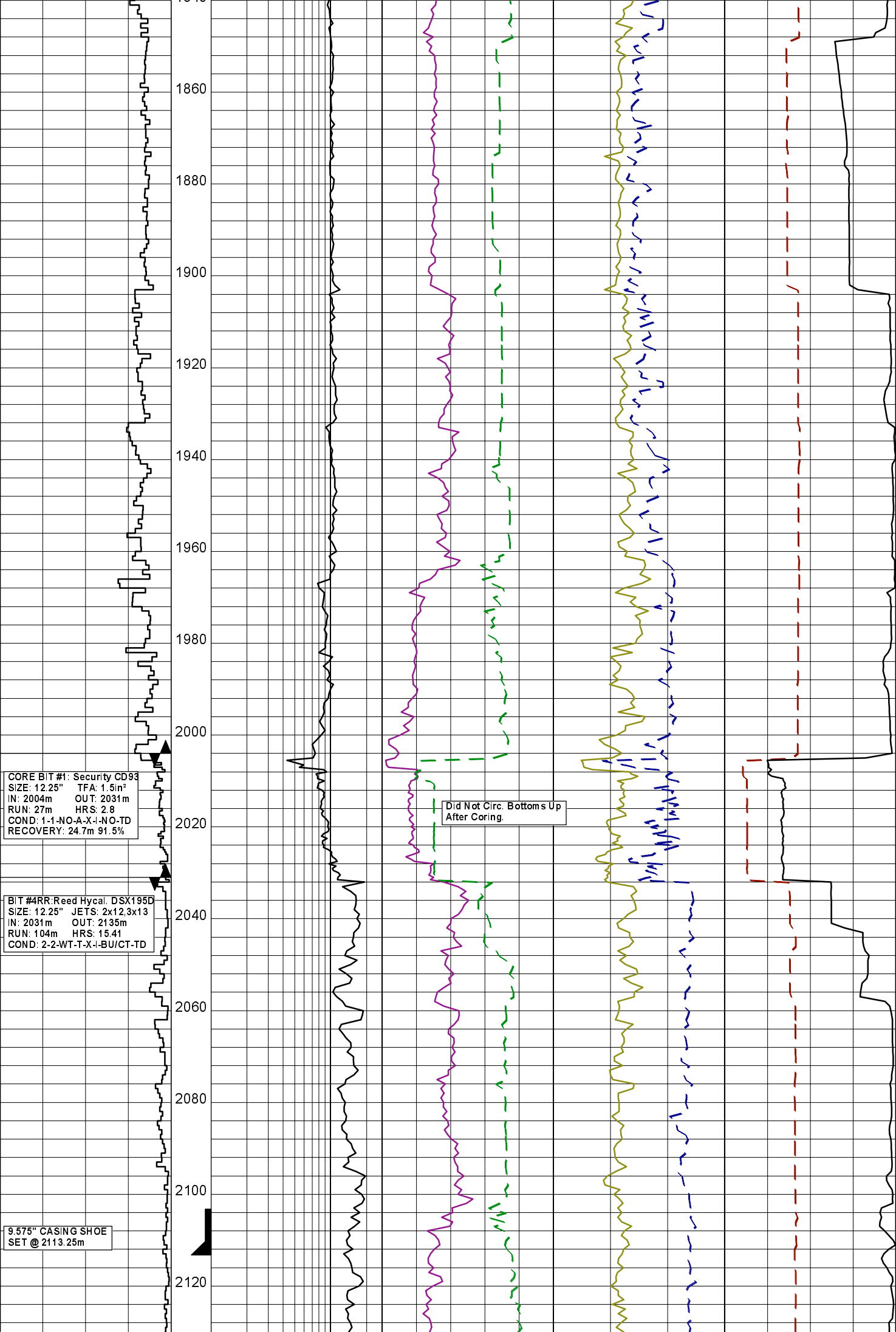

CORE BIT #1: Security CD93
SIZE: 12.25" TFA: 1.5in²
IN: 2004m OUT: 2031m
RUN: 27m HRS: 2.8
COND: 1-1-NO-A-X-1-NO-TD
RECOVERY: 24.7m 91.5%

BIT #4RR: Reed Hycal DSX195D
SIZE: 12.25" JETS: 2x12,3x13
IN: 2031m OUT: 2135m
RUN: 104m HRS: 15.41
COND: 2-2-WT-T-X-1-BU/CT-TD

9.575" CASING SHOE
SET @ 2113.25m

Did Not Circ. Bottoms Up
After Coring.

2140

CASINO-3 REACHED TD
@ 08:00 HRS ON 30-10-2003

LOGGING RUNS:
RUN #1: GR-HALS-DSI
RUN #2: MDT
RUN #3: GMR-HGNS
RUN #4: MSCT
RUN #5: CST
(After Casing:)
RUN #6: CBL

DRILLERS' DEPTH: 2135m
LOGGERS' DEPTH: 2125m

2160