

ENCLOSURE 17

SOLE-2

Bathymetry Drawing

-Thales-

[Back to Contents](#)

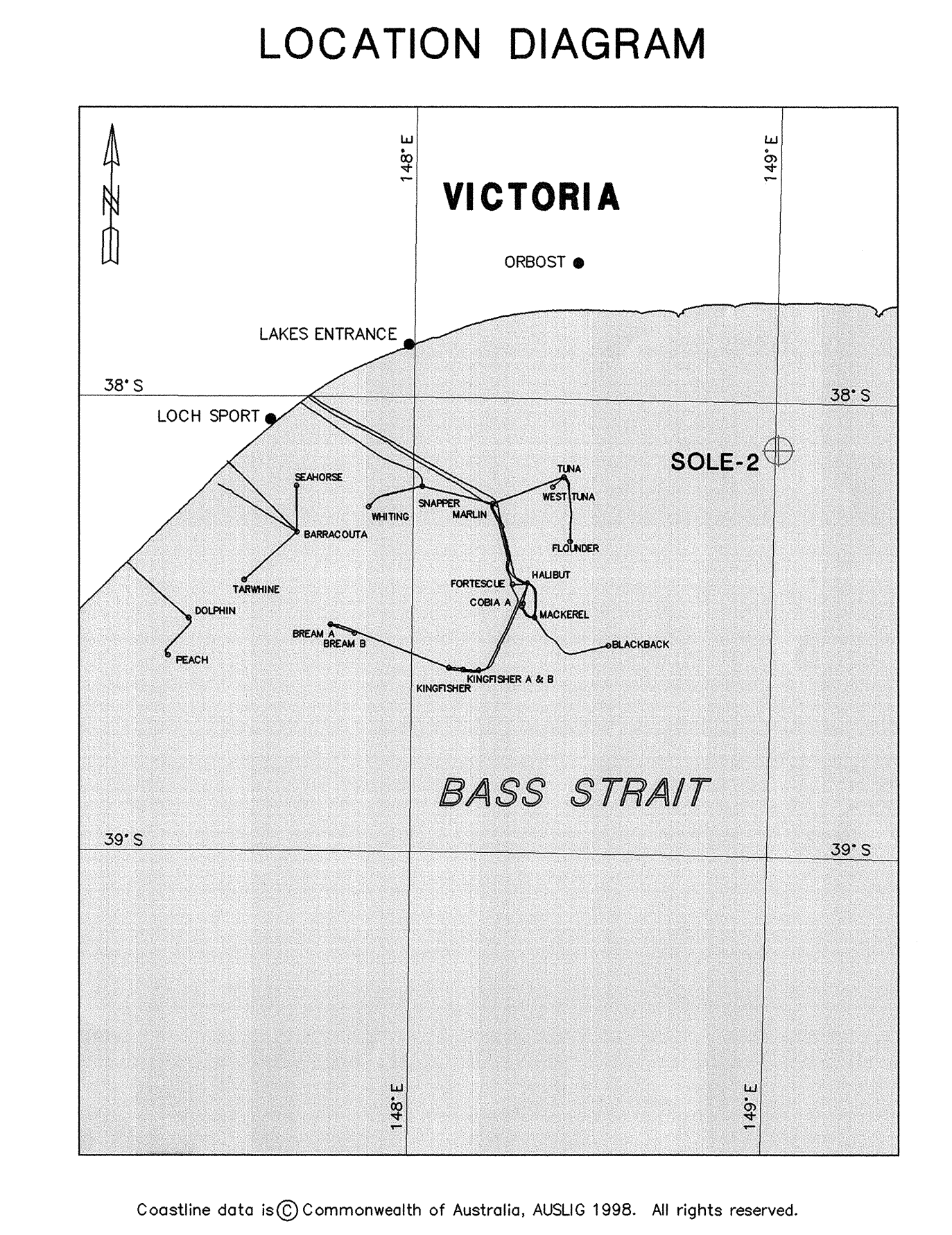
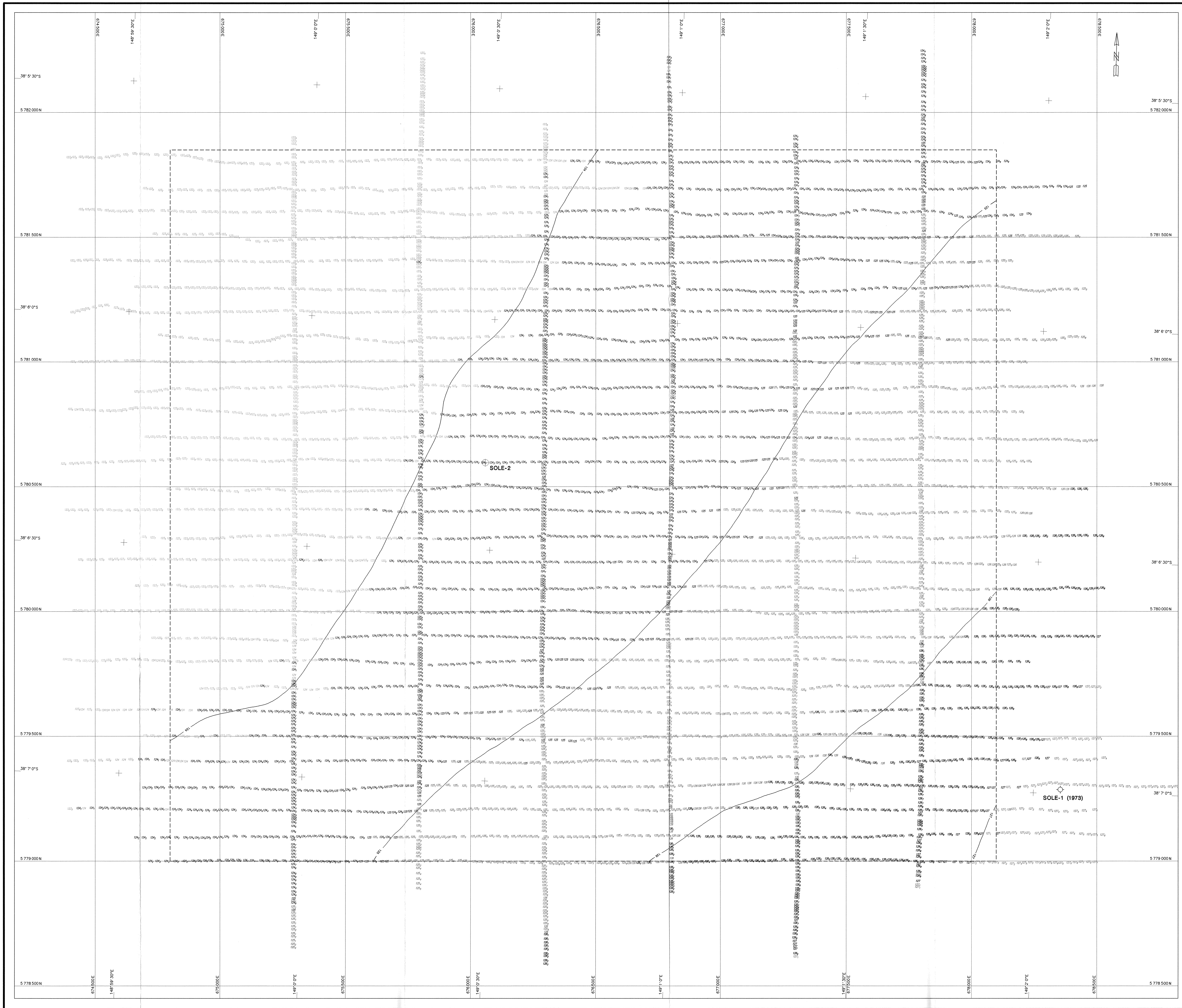

LEGEND

GENERAL

- ⊕ PROPOSED SOLE-2 LOCATION (876 058mE, 5 780 596mN)
- ⊙ (AS-SUPPLIED) SOLE-1 LOCATION, DRILLED 1973, WELLSHEAD REMOVED (878 355.2mE, 5 779 286.1mN)
- - - - - LIMIT OF SURVEY AREA

BATHYMETRY

- 12.5, 17.5, 22.5 BATHYMETRIC SOUNDINGS IN METRES AND DECIMITRES
- 10m BATHYMETRIC CONTOURS IN ONE METRE INTERVALS

AUSTRALIAN HEIGHT DATUM (AHD)

LOWEST ASTRONOMICAL TIDE (LAT)

DEPTH

NOTES

1. VESSEL POSITIONING SYSTEM: THALES SKYVIEW / SPOTFIX SPOT DIFFERENTIAL GPS
2. SOUNDINGS WERE REDUCED TO LOWEST ASTRONOMICAL TIDE (LAT), USING PREDICTED TIDES GENERATED BY WA FOR THE PROPOSED SOLE-2 SURVEY LOCATION.
3. A VELOCITY OF SOUND IN SEAWATER OF 1510m/s WAS USED DURING THE SURVEY.

BATHYMETRY : REDUCED TO LOWEST ASTRONOMICAL TIDE (LAT)

GEODETIC INFORMATION :
 DATUM: AUSTRALIAN GEODETIC DATUM 1986
 PROJECTION: AUSTRALIAN MAP GRID ZONE 55 CM 147° EAST

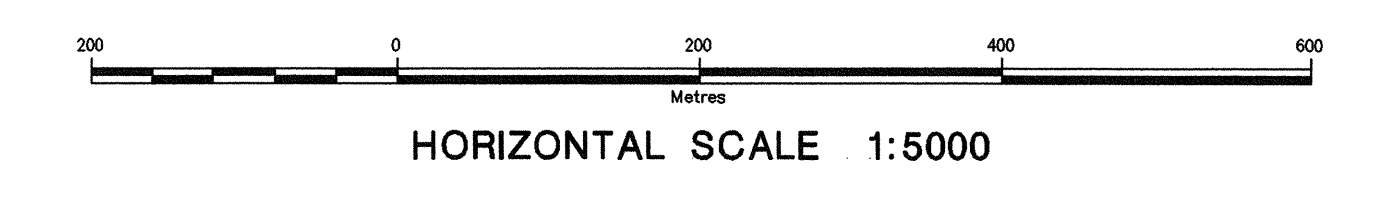

THALES
 Thales GeoSolutions (Australasia) Limited
 Hydrographic House, 4 Ledger Road, BALCATTA WA 6021
 Telephone: +61 (0) 8 9344 7166 Fax: +61 (0) 8 9344 8783
 ABN 82 000 801 900

Client: **OMV Australia Pty. Ltd.**

SOLE-2 SITE SURVEY
BATHYMETRY DRAWING

Party Chief: C. Shuttleworth	Client: L. McArthur	Notes Drawing No: 3349C1-02	REV 0
Vessel: Bluefin	Interpreted: G. Marshall-Neil	Sheet 02 of 05	
Survey Date: March 2002	Approved: A. Kerr		
Approved for issue: 18 April 2002			

OMV Australia Pty Ltd
 2020463