

COUNTRY _____ FIELD _____ WELL _____ COMPANY _____	COMPANY <u>ESSO STANDARD OIL (AUST)</u> WELL <u>PERCH #1</u> FIELD <u>WILDGRT</u> COUNTRY <u>AUSTRALIA</u> STATE <u>VICTORIA</u>	Location: <u>LAT 38° 34' 37"S</u> <u>LONG 147° 19' 24"E</u>	DEPT. MAT. RES & ENV. PE603594 Other Services: <u>FDGAR</u> <u>DM&SFE, CDM</u> Ref. No.: _____ Elev.: K.B. _____ D.F. _____ G.L. _____
Permanent datum _____ M.S.L. _____ Elev.: _____ Log Measured From _____ RT 31 Ft. Above Perm. Datum Drilling Measured From _____ RT 31 Ft. Above Perm. Datum	RUN No. <u>4</u> Depth Scale _____ Date _____ First Reading _____ Last Reading _____ Interval Measured _____ Casing Schumberger _____ Casing Driller _____ Depth Reached _____ Bottom Driller _____	Mud Nature _____ Density Viscosity _____ Mud Resistivity _____ Mud Resist. BHT _____ pH Fluid Loss _____ Origin of Sample _____ Rmf _____ Bit Size <u>1 7/8</u> @ _____ Casing Size <u>8 7/8</u> @ _____ Casing Spacing _____ Stand-off _____ S. B. R. _____ Recorded By _____ Witness _____	Spectraene XP-10 1.53 @ 72 % 1.55 @ 69 % 1.48 @ 23.4 % 9.2 @ 91 CCl30 min. Circulated 1.18 @ 69 % 2.26 @ 69 % 8398 To 8398 8398 To 9406 87/22 SHH 2095 87/22 Threlfall

FOLD HERE
 REMARKS: W.C.D. USED Displacement 2'

LOGGING DATA		EQUIPMENT DATA	
Run No. <u>4</u>	Type of Sonde <u>6 FE 40"</u>	Run No. <u>4</u>	Panel <u>F-780</u>
57 N. Spacing <u>1.5"</u>	Stand-off _____	Cartridge <u>F-707</u>	Sonde <u>M-461</u>
S. B. R. _____		Test Loop <u>C-732</u>	

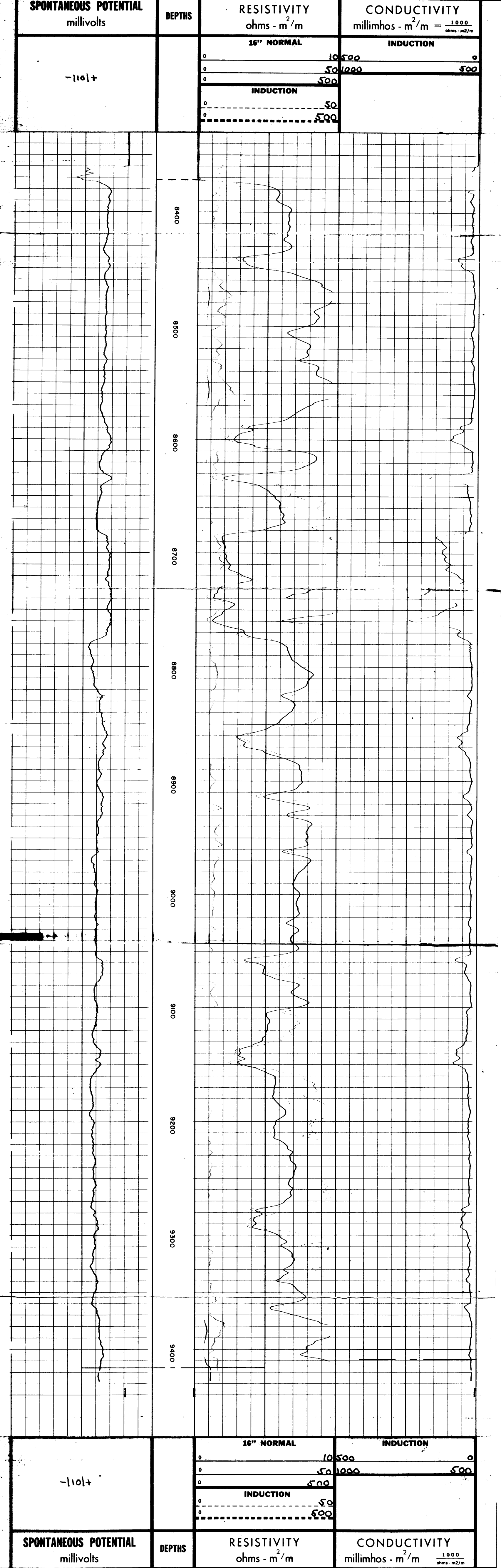

COMPANY _____	SCHL. F.R. _____
WELL _____	SCHL. T.D. _____
FIELD _____	DRLR. T.D. _____