

WELL LOG CURVES

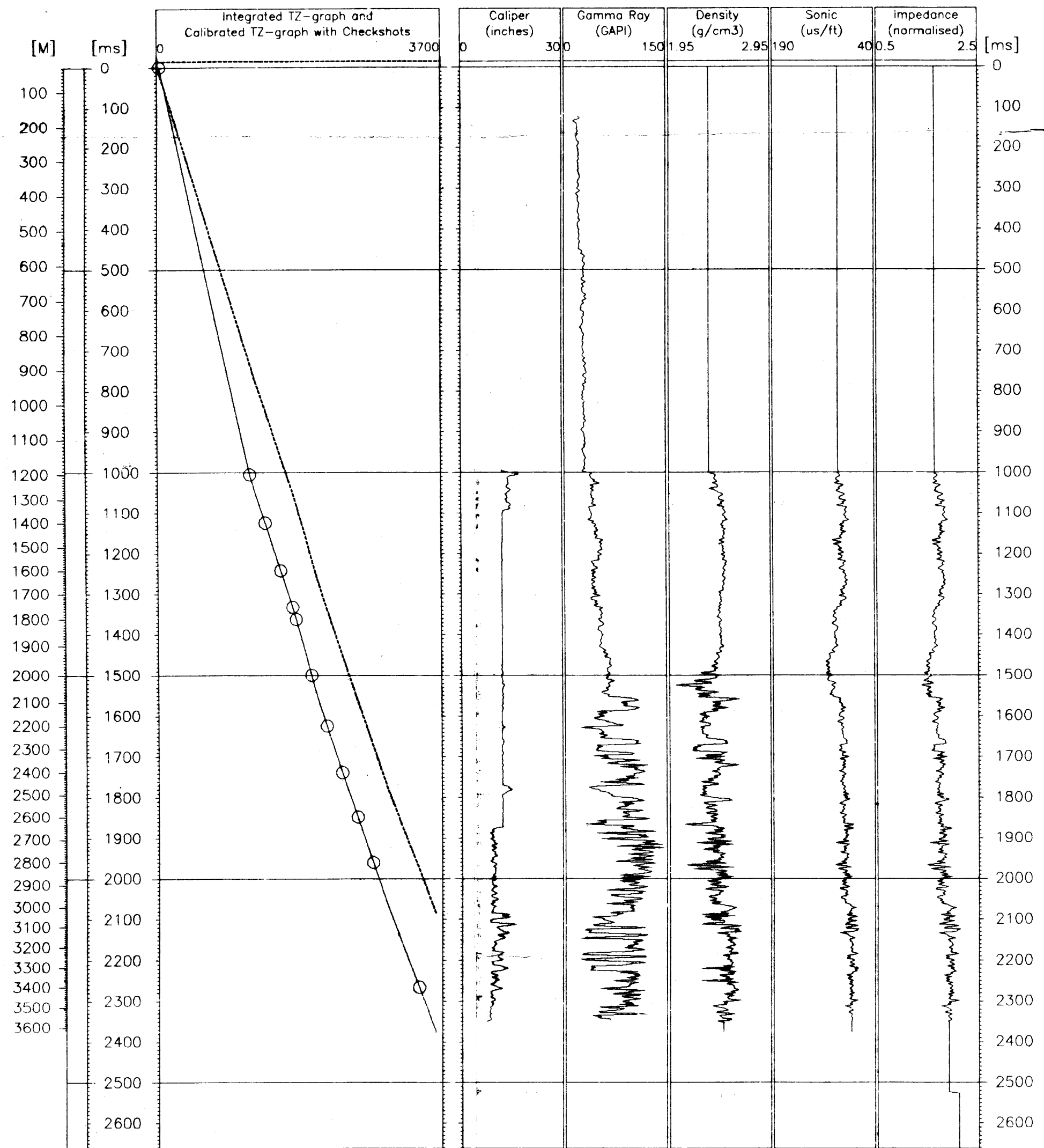

FILTERED SYNTHETICS

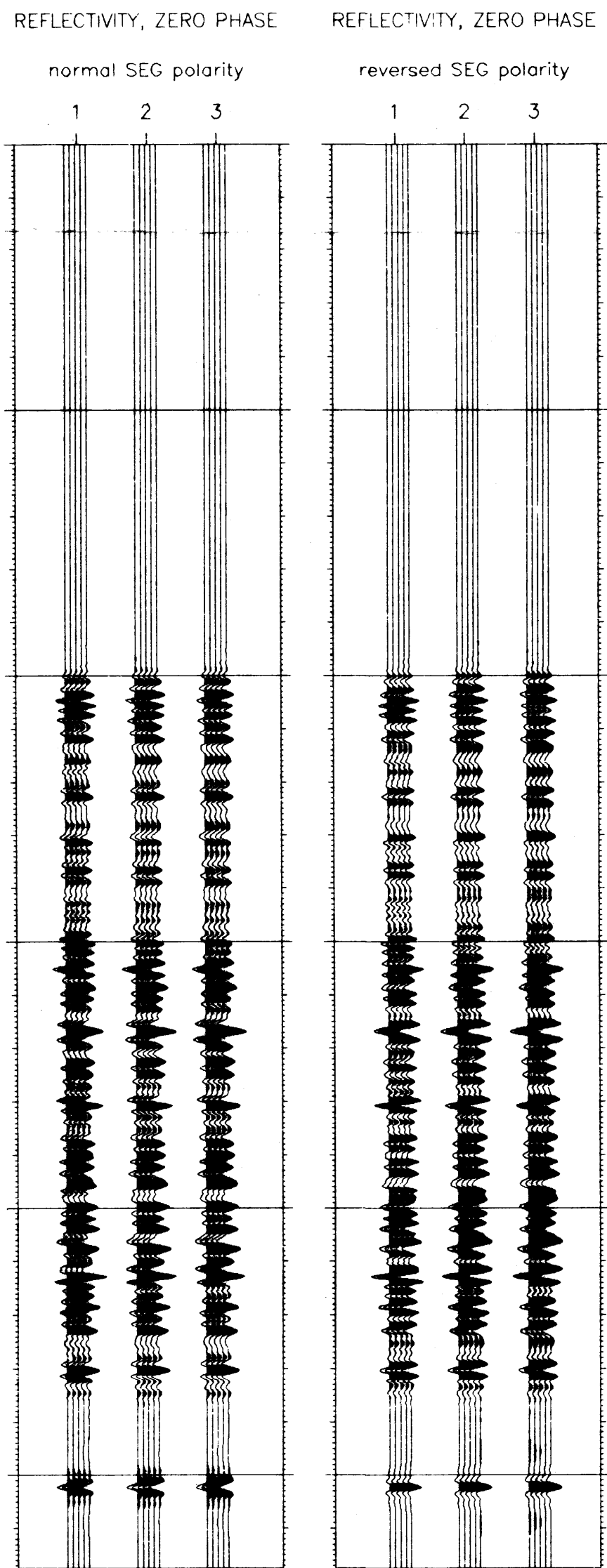

CORRELATION AID

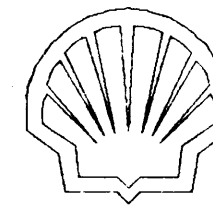
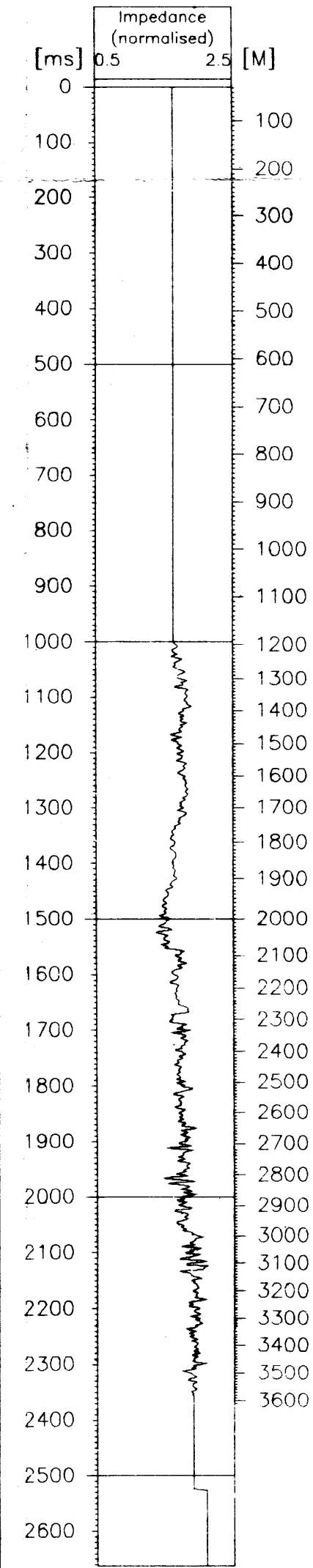

SHELL COMPANY OF AUSTRALIA LTD.
 MELBOURNE EXPLORATION & PRODUCTION
SEISMIC IDENTIFICATION DISPLAY
GUMMY-1
 Scale: 10 cm/sec
 Author: EXI Encl. 1 Date: 16-JAN-1991
 Report no: SDA Draw.nº →SYNTH→TIME

FILTERS: Butterworth corner frequencies
 1 - 7, 14, 50, 75
 2 - 7, 14, 45, 62
 3 - 7, 14, 40, 60
 DATUM: Mean sea level

GUMMY-1

Checkshot Number	Checkshot Depth (m)	Checkshot Time A (ms)	Checkshot Time B (ms)	Int Sonic Time (ms)	Time A - Time B (ms)	Del (us/ft)
1	28.00	0.00	17.11	-17.11	37.69	
2	1200.00	1005.00	732.28	272.72	3.39	
3	1400.00	1124.00	846.84	277.16	0.89	
4	1600.00	1242.00	963.66	278.34	3.30	
5	1755.00	1332.00	1050.31	281.69	3.48	
6	1800.00	1362.00	1079.27	282.73	-0.46	
7	2000.00	1500.00	1212.43	287.57	0.37	
8	2200.00	1624.00	1337.04	286.96	-1.83	
9	2400.00	1738.00	1450.55	287.45	2.00	
10	2600.00	1848.00	1562.95	285.05	-0.23	
11	2800.00	1960.00	1672.33	287.67		
12	3400.00	2266.00	1979.23	286.77		

DEPT. NAT. RES & ENV
 PE600936

SHELL-AUSTRALIA E. & P. OIL AND GAS
 GIPPSLAND BASIN
SYNTHETIC SEISMOGRAM
GUMMY-1
 Author: EXO Date: DECEMBER 1990 ENCL. 3
 Report No.: SDA 976 Drawing No.: 26622