



ELECTRICAL LOG

DEPT. N.T. RES & ENV
PE604534

COUNTRY	AUSTRALIA	COMPANY	WOODSIDE - LAKES ENTRANCE
FIELD	N. SEASPRAY	WELL	NORTH SEASPRAY No. 2
WELL #	2	COUNTRY	AUSTRALIA STATE VIC.
COMPANY	WOODSIDE	Location:	38° 18' 7" S 147° 12' 20" E
Permanent down	GL	Other Services:	(NONE)
Log Measured From	K3	Flow:	K.B. ~ 82' D.F. ~ 75' G.L. ~ 75'
Drilling Measured From	K3	Ref. No.:	
Run No., Depth Start	ONE 17'100'		
	TWO 28'100'		
First Reading	3047		
	3047		
	823		
	823		
Forward Measured	2224		
	1626		
Depth Schlumberger	823		
	5702 (PIPE)		
Depth Driller	819		
	5700		
Bottom Reached	3049		
	5358		
Fluid Nature			
Density Viscosity	1.80 @ 60 F 1.80 @ 60 F		
	@ 120 F 0.70 @ 155 F		
Wet Resist. BHT	0.90 @ 120 F		
pH Fluid Loss	CC/30 min.		
Origin of Sample	FLOWLINE		
Flowline	0.66 @ BHT F 0.50 @ BHT F		
Rmt	1.95 @ BHT F 0.95 @ BHT F		
Bit Size	8 3/4" to TD 8 3/4" to TD		
Colling Size	3 5/8" to 4 1/4" PIPE		
Op. Rig Time	2 1/2 HRS		
Tool No.	2520		
Recorded By	GOLLINS		
Witness	J. PERRYMAN		

REMARKS: RUN 1 WITH STANDARD (3 3/8") SONDE - IMPOSSIBLE TO PASS 3049'.
 RUN 2 WITH SLIM-HOLE SONDE RUN THRU DRILLPIPE.

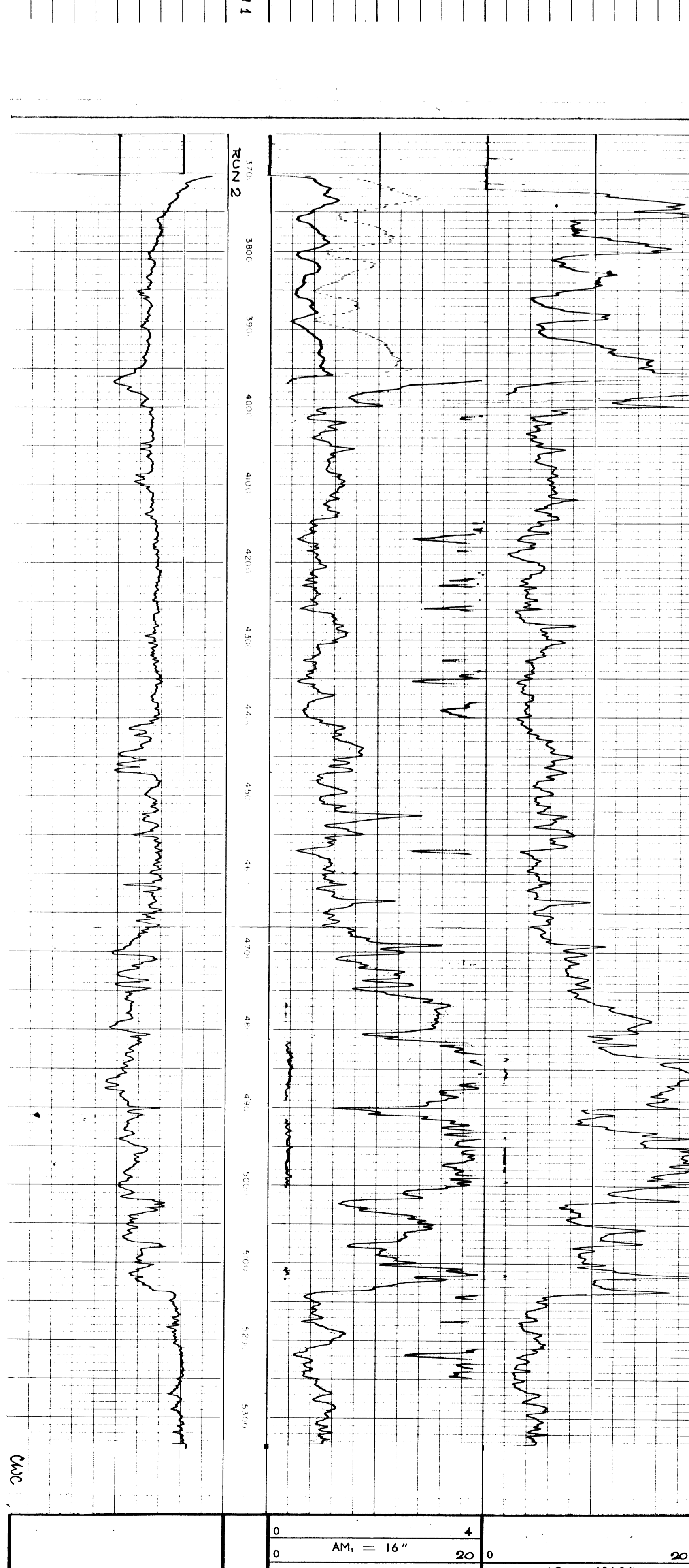
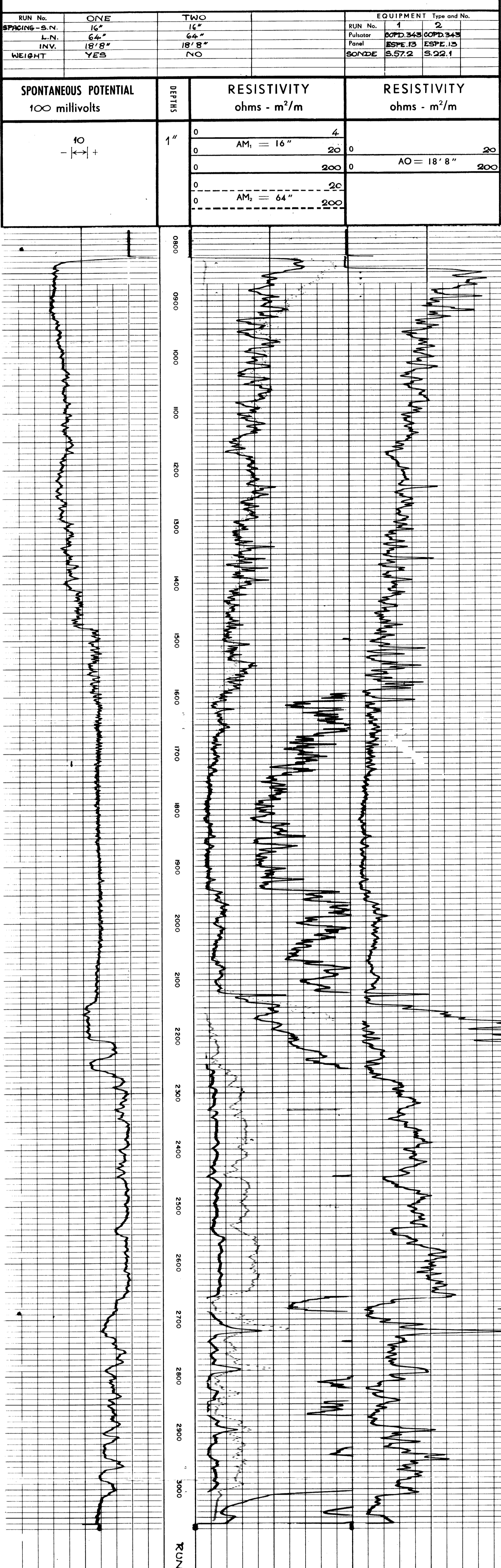

SPONTANEOUS POTENTIAL 100 millivolts	DEPTHS	RESISTIVITY ohms - m ² /m	RESISTIVITY ohms - m ² /m
	1"	0 4 20 200 0 0 20 200	0 20 200
		AM ₁ = 16"	AO = 18' 8"
		0 0 0 0	
		AM ₂ = 64"	
		0 0	

COMPANY	WOODSIDE - L.E.P.	SCHL. F.R.	5328'
WELL	No. 2	SCHL. T.D.	5330'
FIELD	N. SEASPRAY	DRLR. T.D.	5358'
COUNTRY	AUSTRALIA	STATE	VIC.