

WKF W9A LWD VISION SERVICE RT 500TVD

ARC6A-AA
SON675

Id14_0c_26
Id14_0c_26

MWD_10
ADN

Id14_0c_26
Id14_0c_26

Format: VISION SERVICE RT 500TVD

Vertical Scale: 1:500

Graphics File Created: 31-Dec-2009 04:16

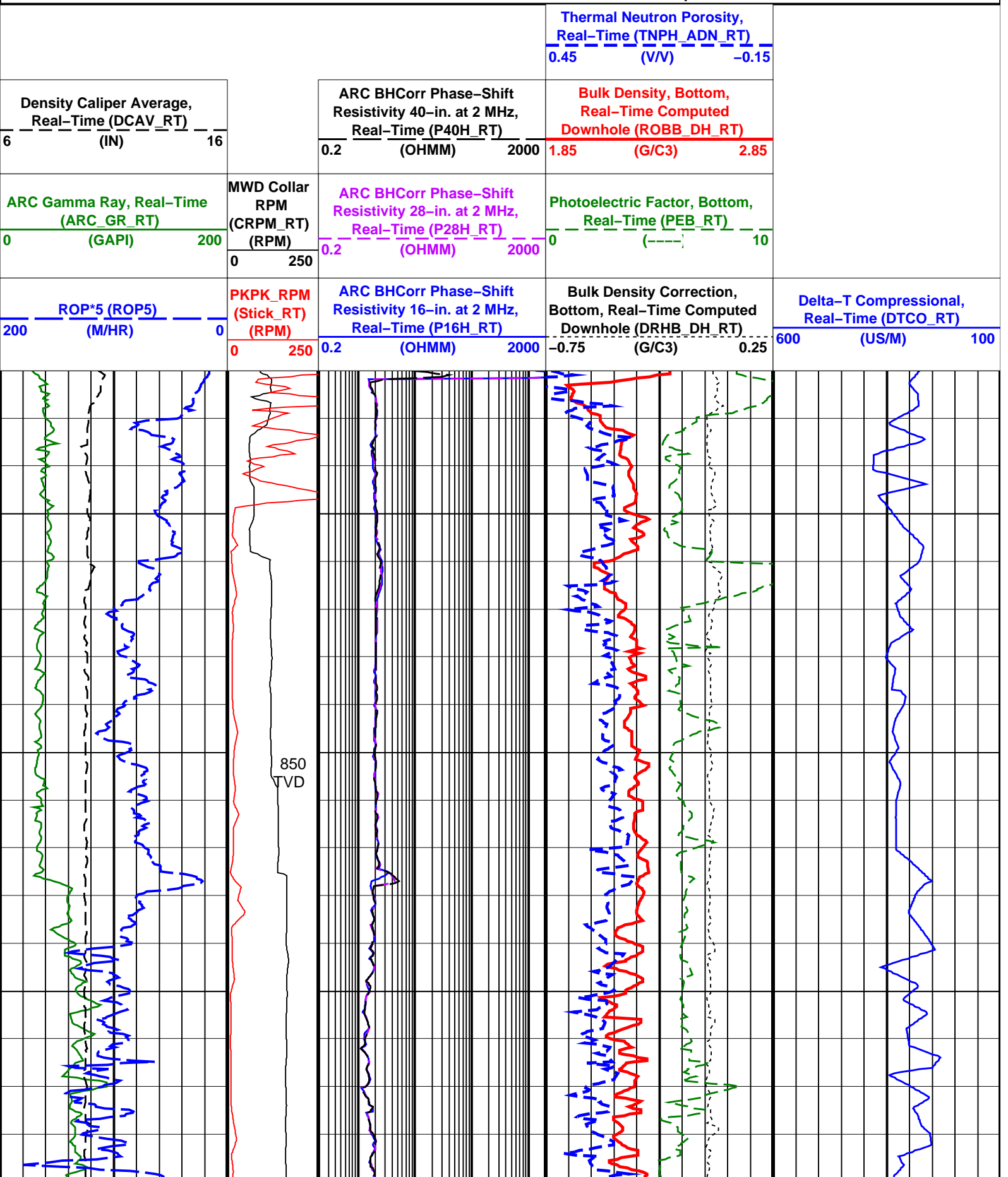

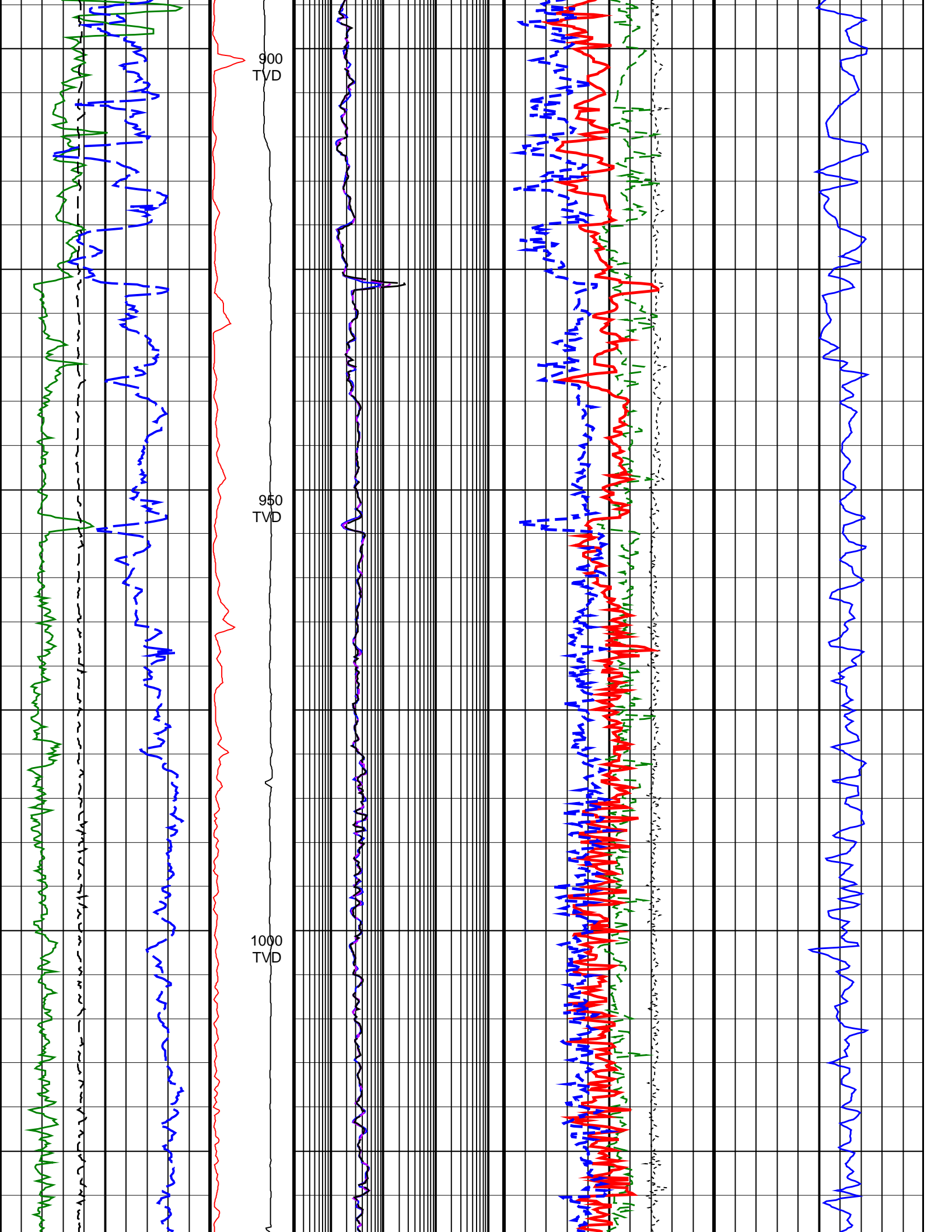

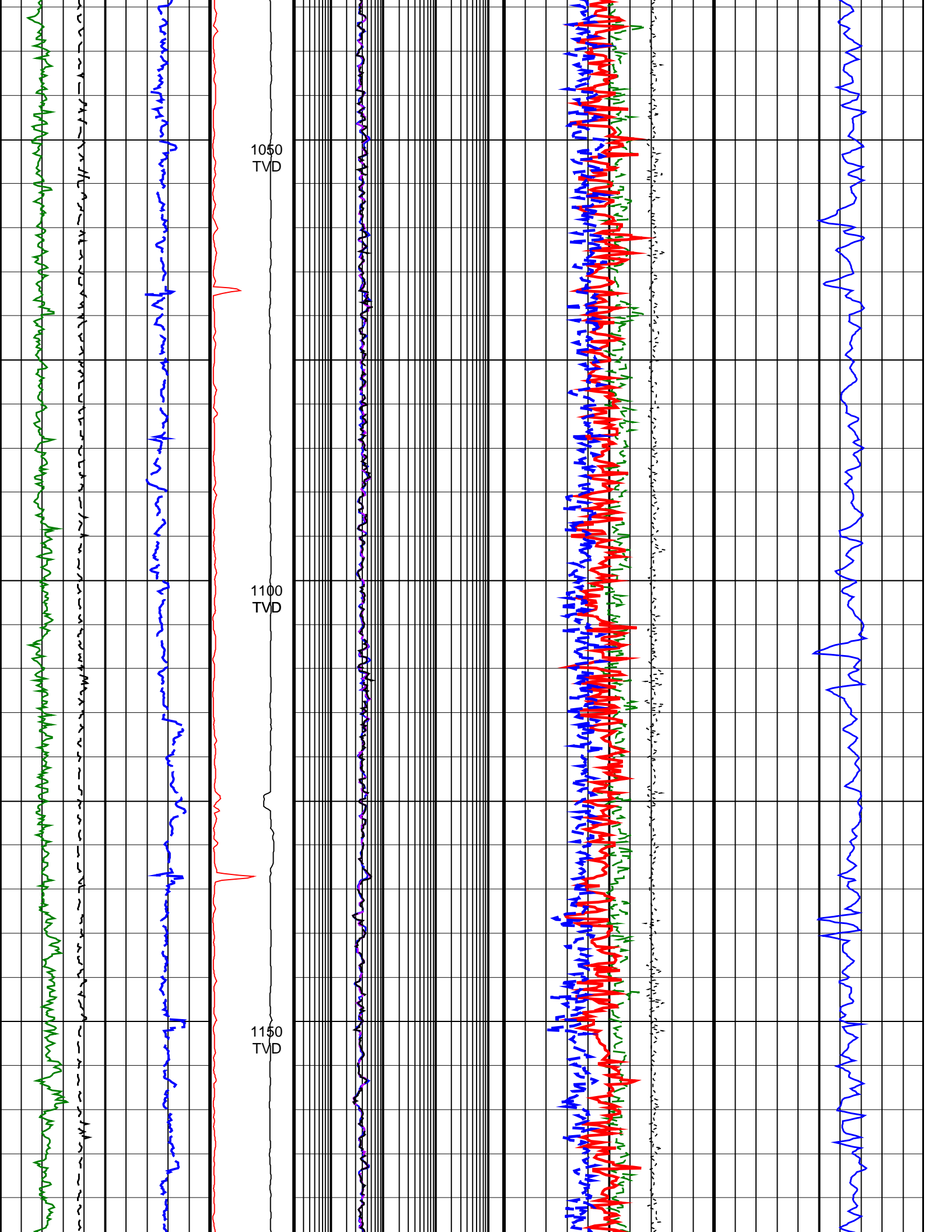

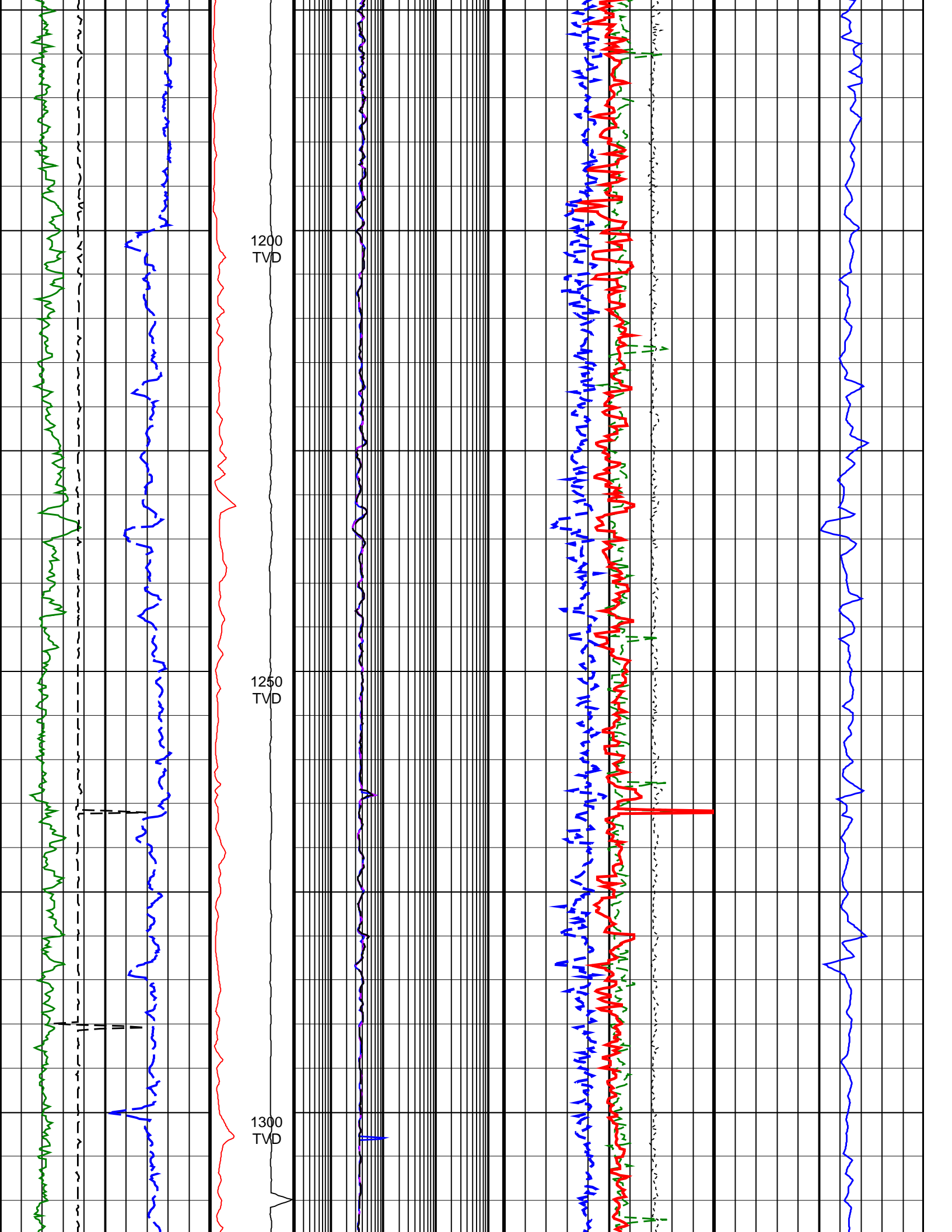

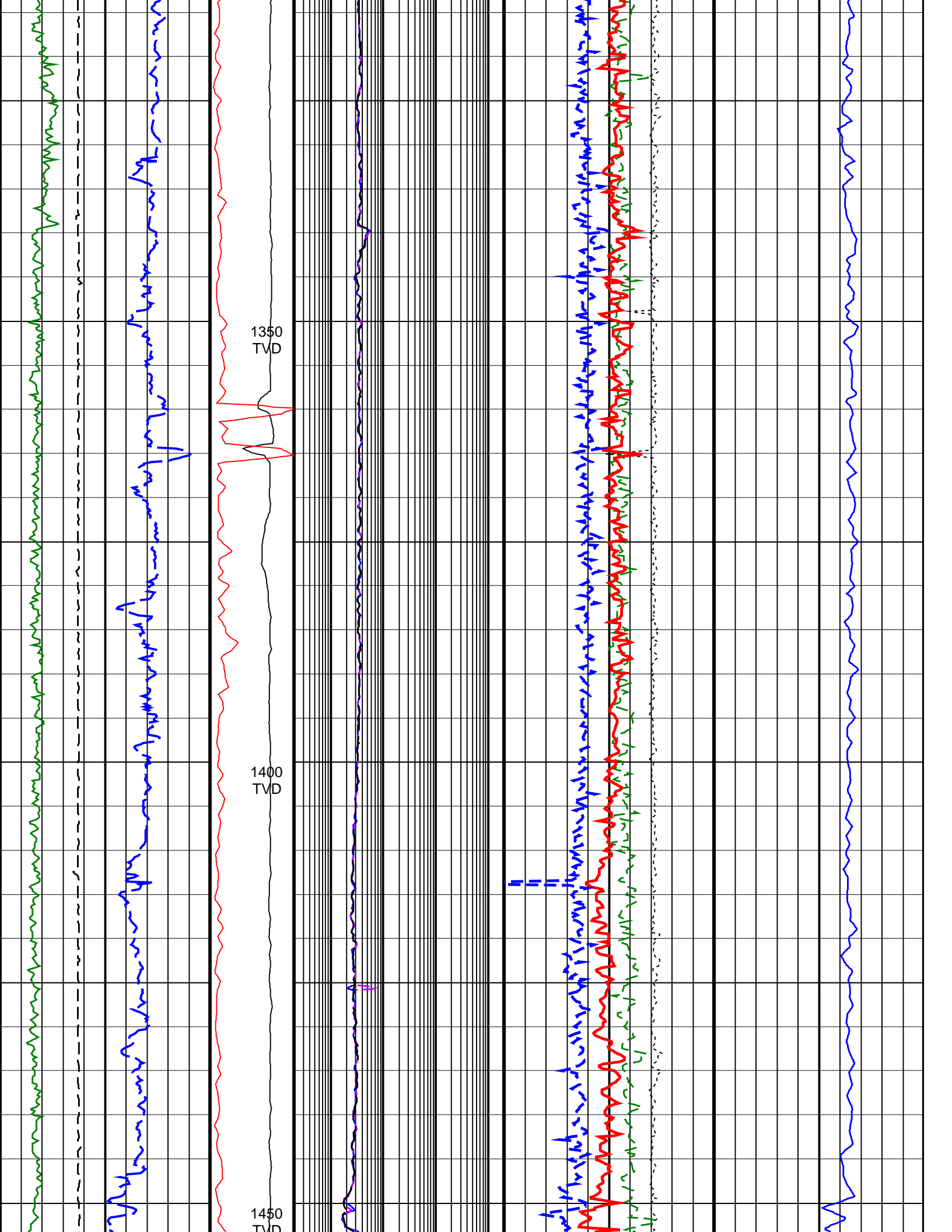

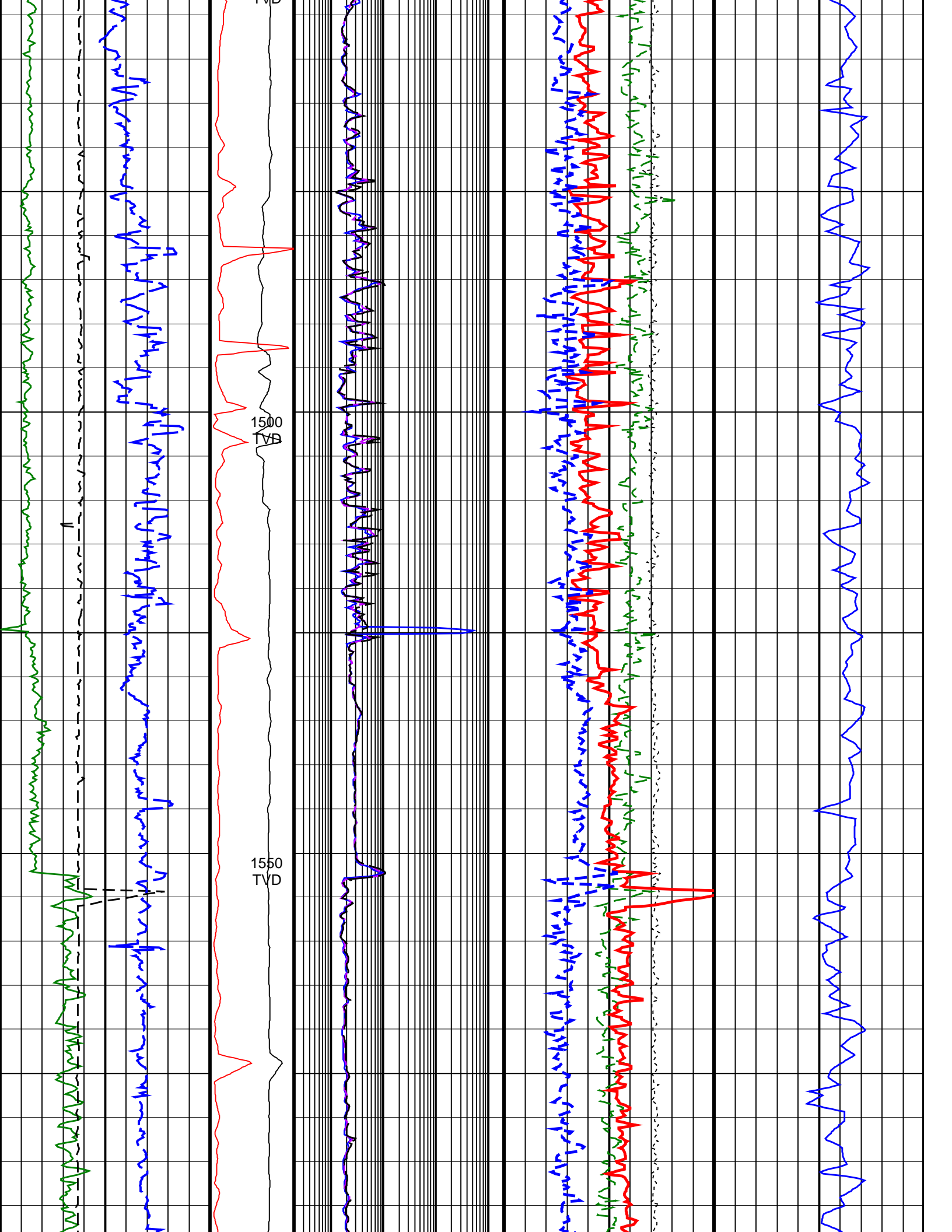

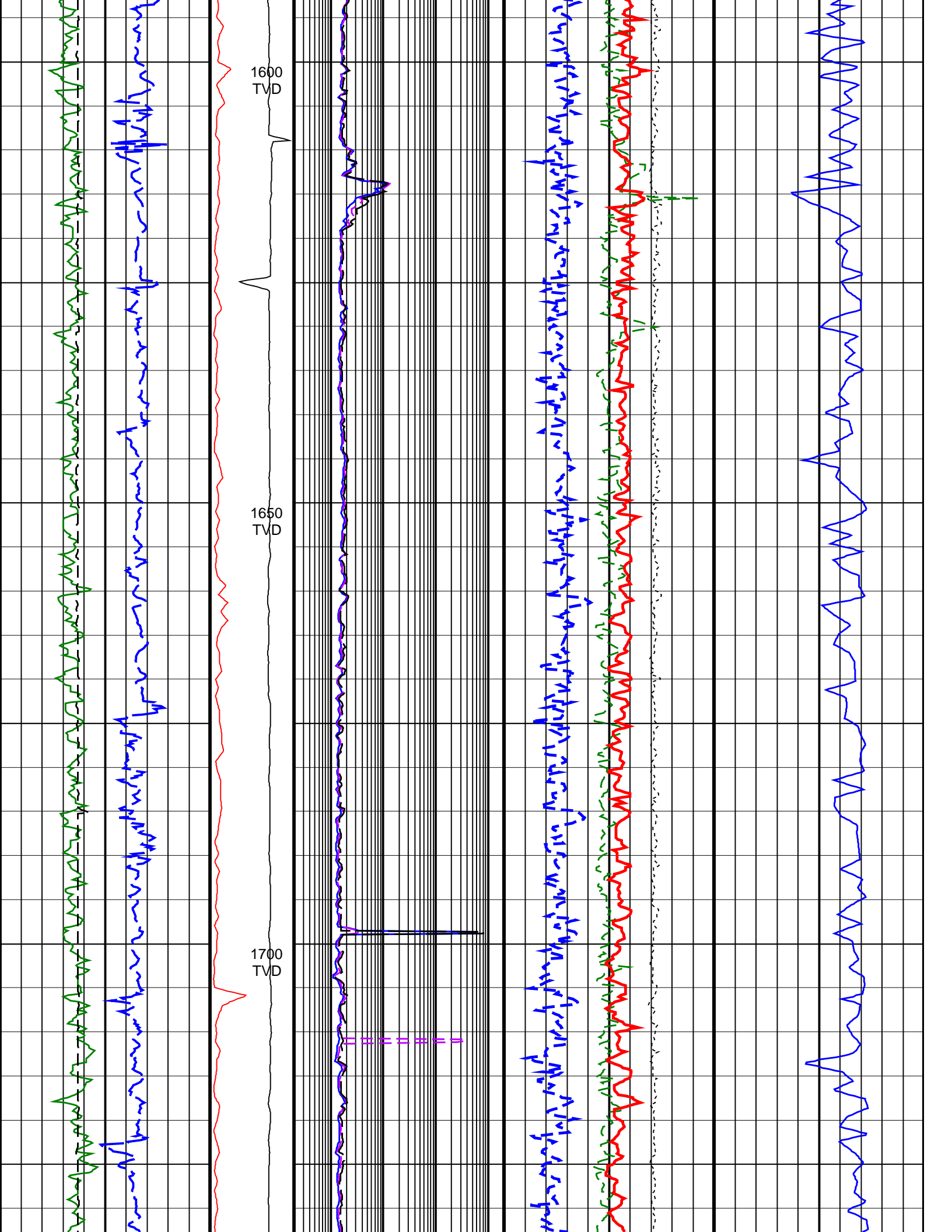

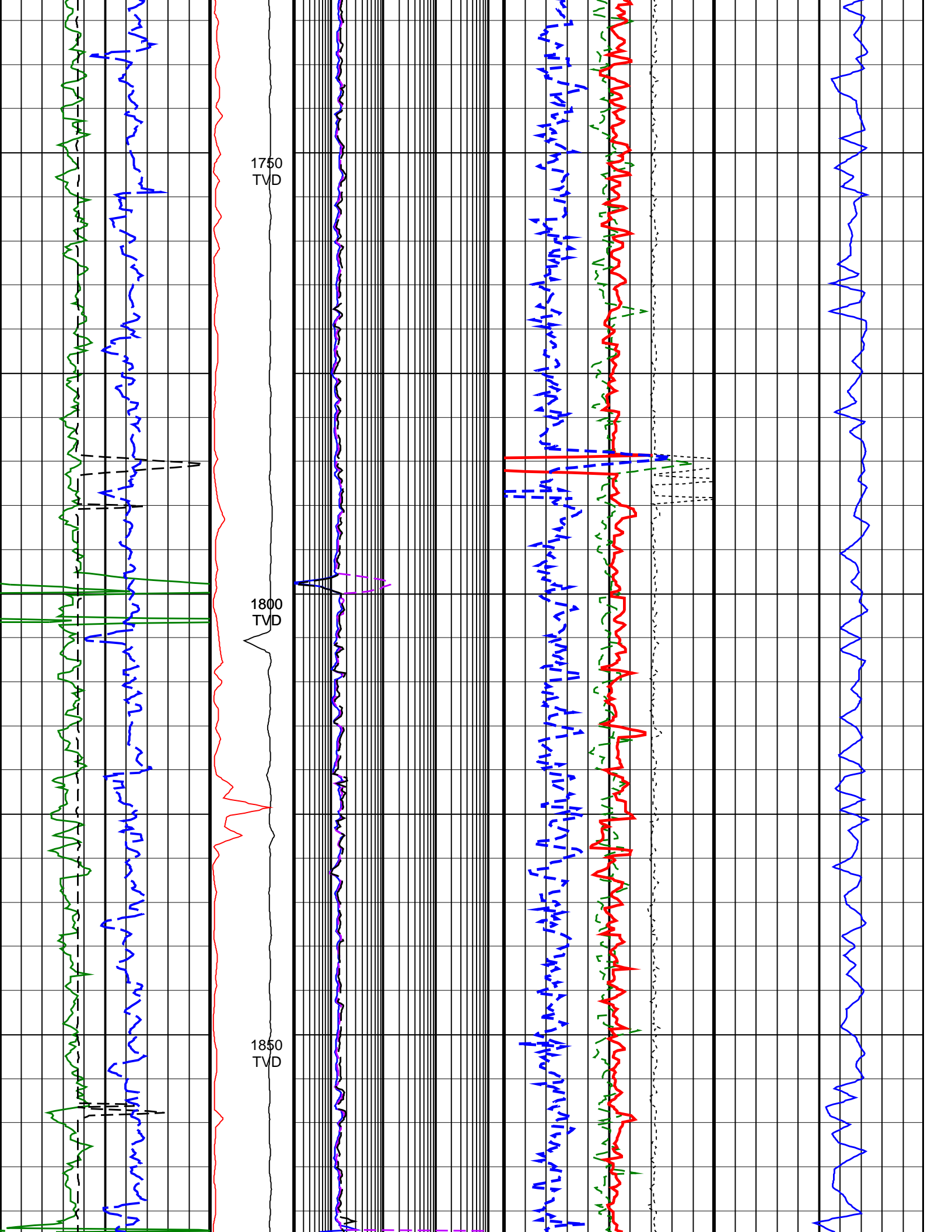

1750
TVD

1800
TVD

1850
TVD

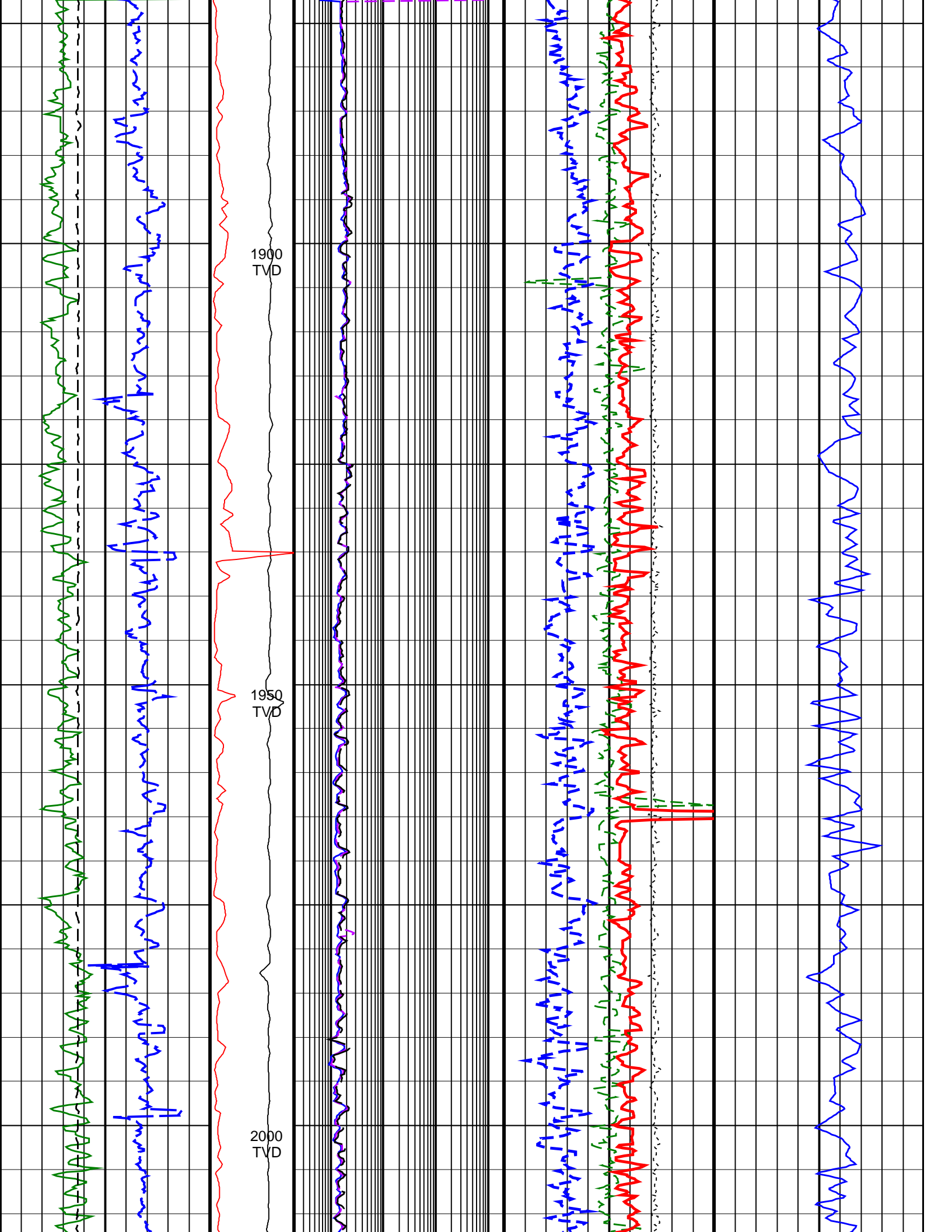

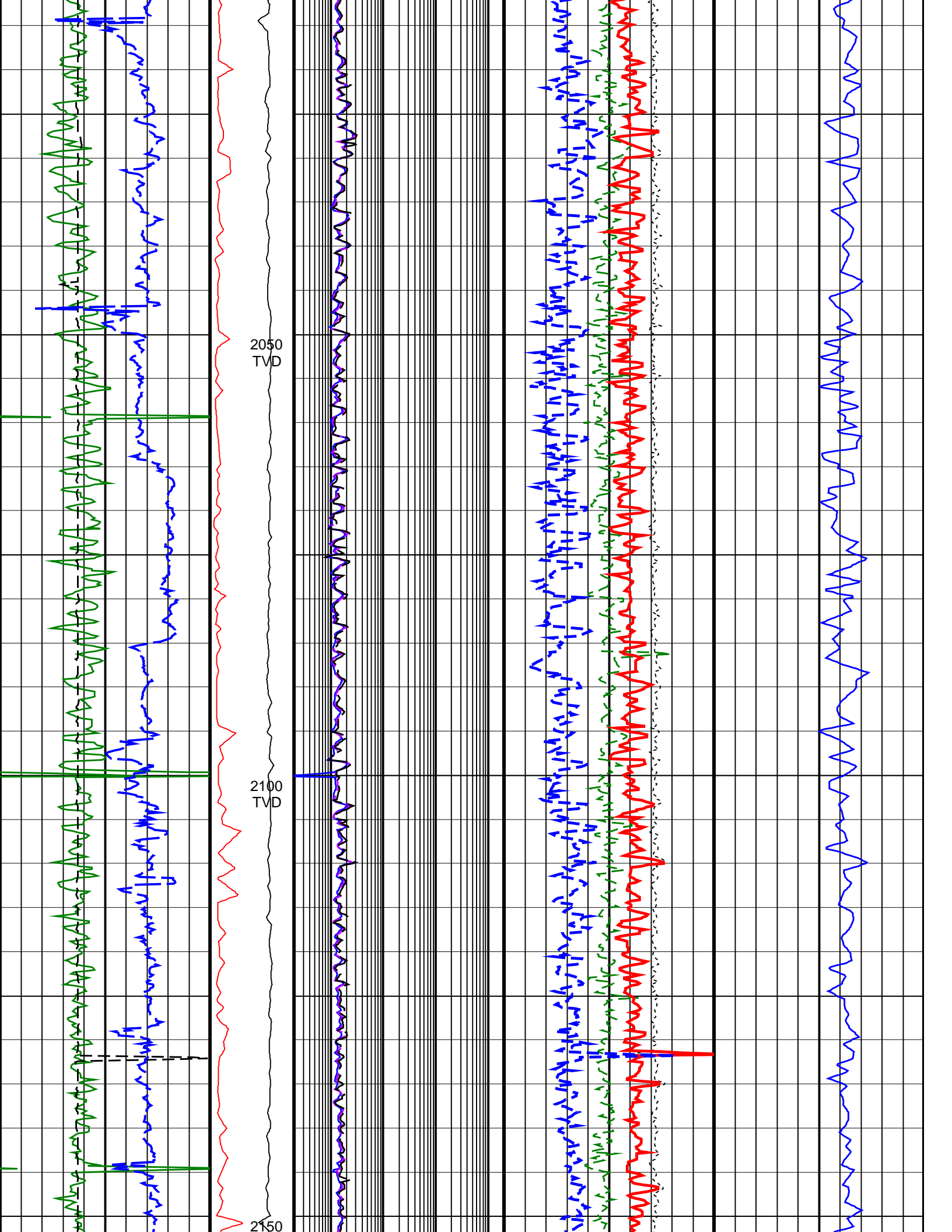

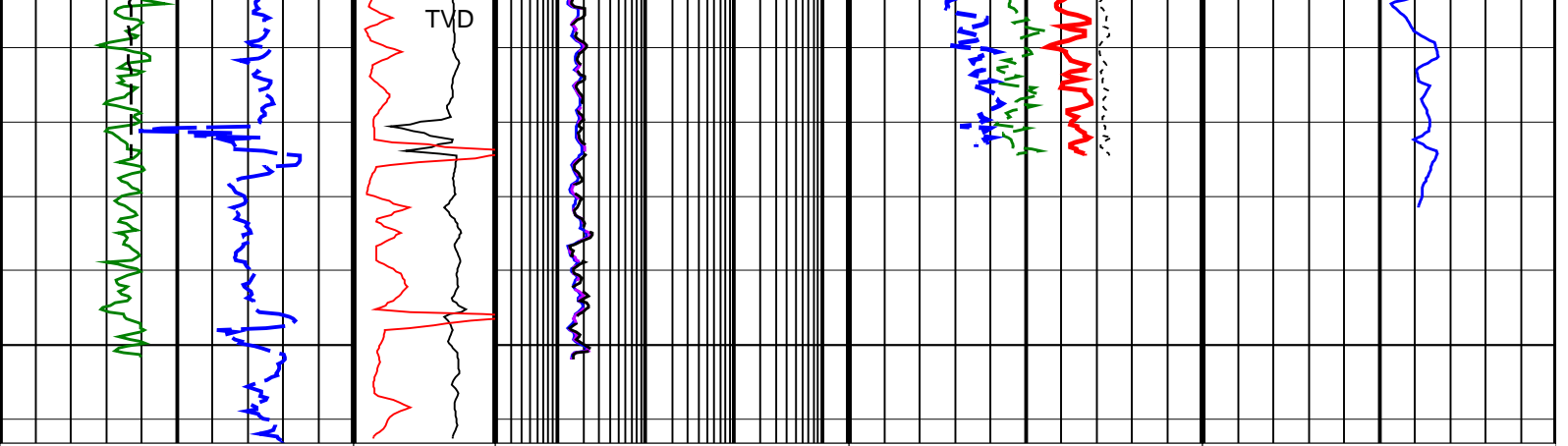

<p>ROP*5 (ROP5) <u>200</u> <u>(M/HR)</u> <u>0</u></p>	<p>PKPK_RPM (Stick_RT) (RPM) <u>0</u> <u>250</u></p>	<p>ARC BHCorr Phase-Shift Resistivity 16-in. at 2 MHz, Real-Time (P16H_RT) <u>0.2</u> <u>(OHMM)</u> <u>2000</u></p>	<p>Bulk Density Correction, Bottom, Real-Time Computed Downhole (DRHB_DH_RT) <u>-0.75</u> <u>(G/C3)</u> <u>0.25</u></p>	<p>Delta-T Compressional, Real-Time (DTCO_RT) <u>600</u> <u>(US/M)</u> <u>100</u></p>
<p>ARC Gamma Ray, Real-Time (ARC_GR_RT) <u>0</u> <u>(GAPI)</u> <u>200</u></p>	<p>MWD Collar RPM (CRPM_RT) (RPM) <u>0</u> <u>250</u></p>	<p>ARC BHCorr Phase-Shift Resistivity 28-in. at 2 MHz, Real-Time (P28H_RT) <u>0.2</u> <u>(OHMM)</u> <u>2000</u></p>	<p>Photoelectric Factor, Bottom, Real-Time (PEB_RT) <u>0</u> <u>(-----)</u> <u>10</u></p>	
<p>Density Caliper Average, Real-Time (DCAV_RT) <u>6</u> <u>(IN)</u> <u>16</u></p>		<p>ARC BHCorr Phase-Shift Resistivity 40-in. at 2 MHz, Real-Time (P40H_RT) <u>0.2</u> <u>(OHMM)</u> <u>2000</u></p>	<p>Bulk Density, Bottom, Real-Time Computed Downhole (ROBB_DH_RT) <u>1.85</u> <u>(G/C3)</u> <u>2.85</u></p>	
			<p>Thermal Neutron Porosity, Real-Time (TNPH_ADN_RT) <u>0.45</u> <u>(V/V)</u> <u>-0.15</u></p>	

IDEAL Version: ID14_0C_26
IDF

ARC6A-AA
SON675

Id14_0c_26
Id14_0c_26

MWD_10
ADN

Id14_0c_26
Id14_0c_26