

Mad Fish-1 arcVISION Resistivity 200TVD RT

ARC9A-AA  
SWD9-AA  
ADN

id13\_0c\_02  
id13\_0c\_02  
id13\_0c\_02

MWD\_10  
RAB

id13\_0c\_02  
id13\_0c\_02

Format: VISION Resistivity 200TVD RT      Vertical Scale: 1:200      Graphics File Created: 05-Dec-2008 04:20

ARC Gamma Ray, Real-Time (ARC\_GR\_RT)  
(GAPI)      0      200

ROP\*5 (ROP5)  
(M/HR)      200      0

ARC BHCorr Attenuation Resistivity 40-in. at 2 MHz, Real-Time (A40H\_RT)  
0.2      (OHMM)      2000

ARC BHCorr Phase-Shift Resistivity 40-in. at 2 MHz, Real-Time (P40H\_RT)  
0.2      (OHMM)      2000

ARC BHCorr Phase-Shift Resistivity 28-in. at 2 MHz, Real-Time (P28H\_RT)  
0.2      (OHMM)      2000

ARC BHCorr Phase-Shift Resistivity 16-in. at 2 MHz, Real-Time (P16H\_RT)  
0.2      (OHMM)      2000

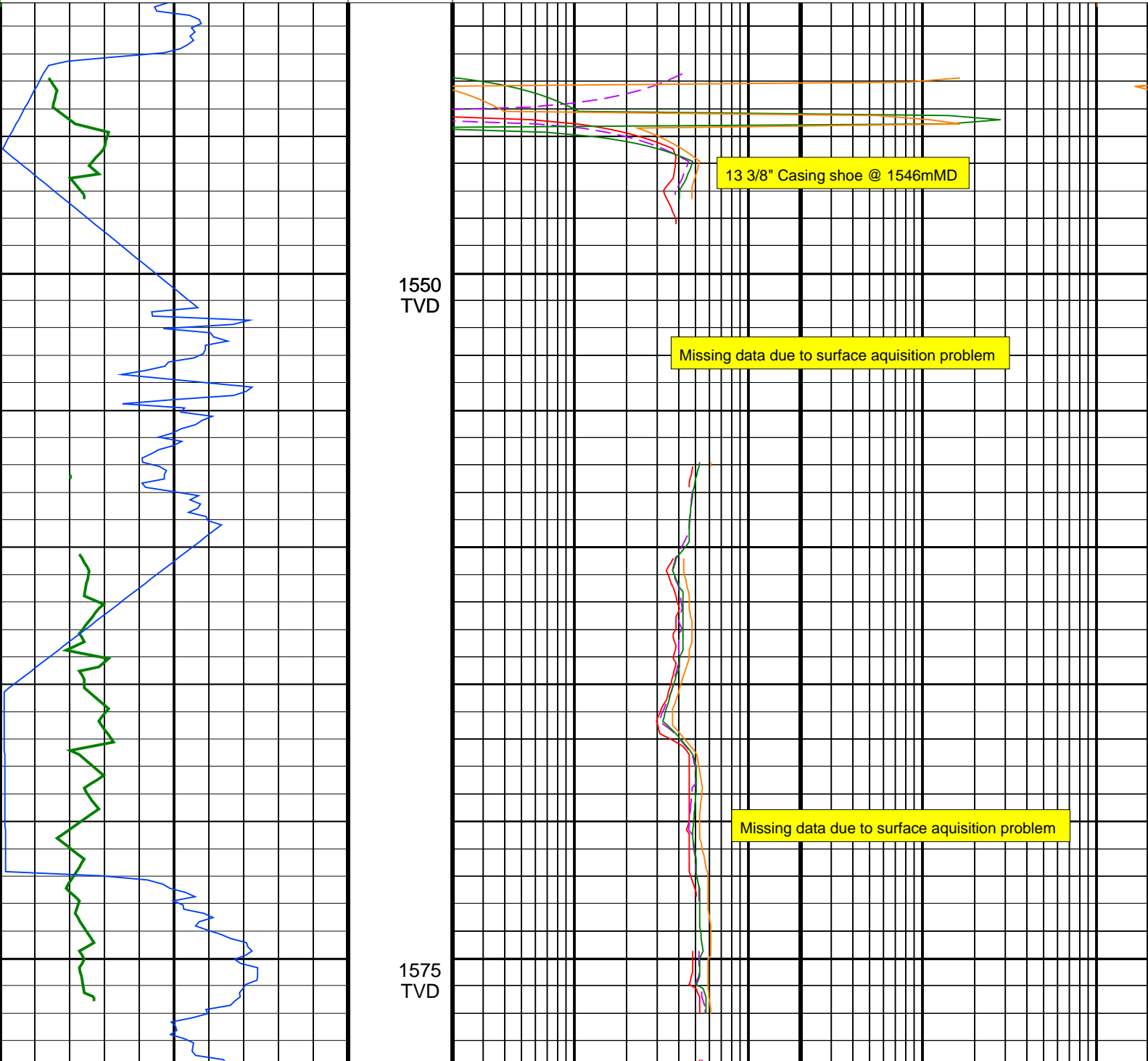

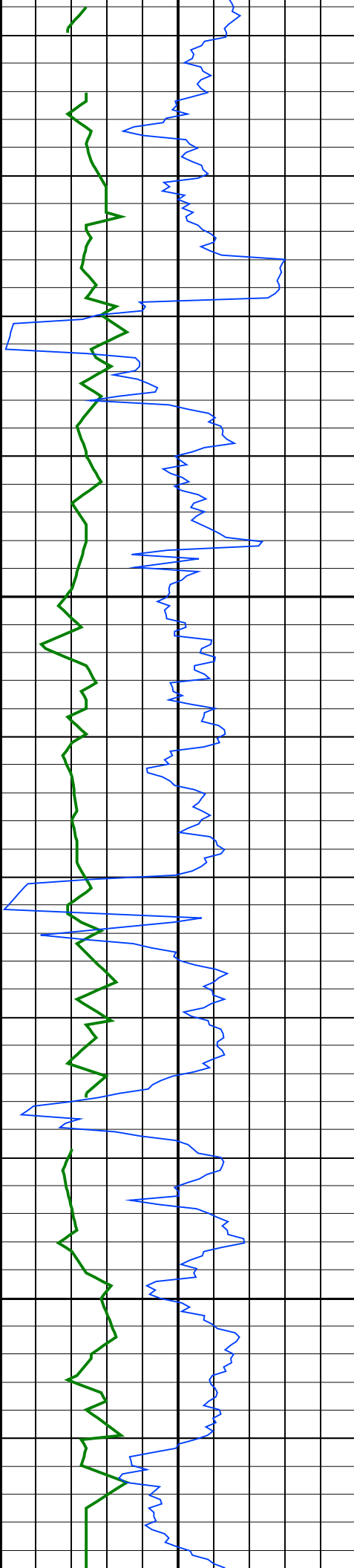

1600  
TVD

1625  
TVD

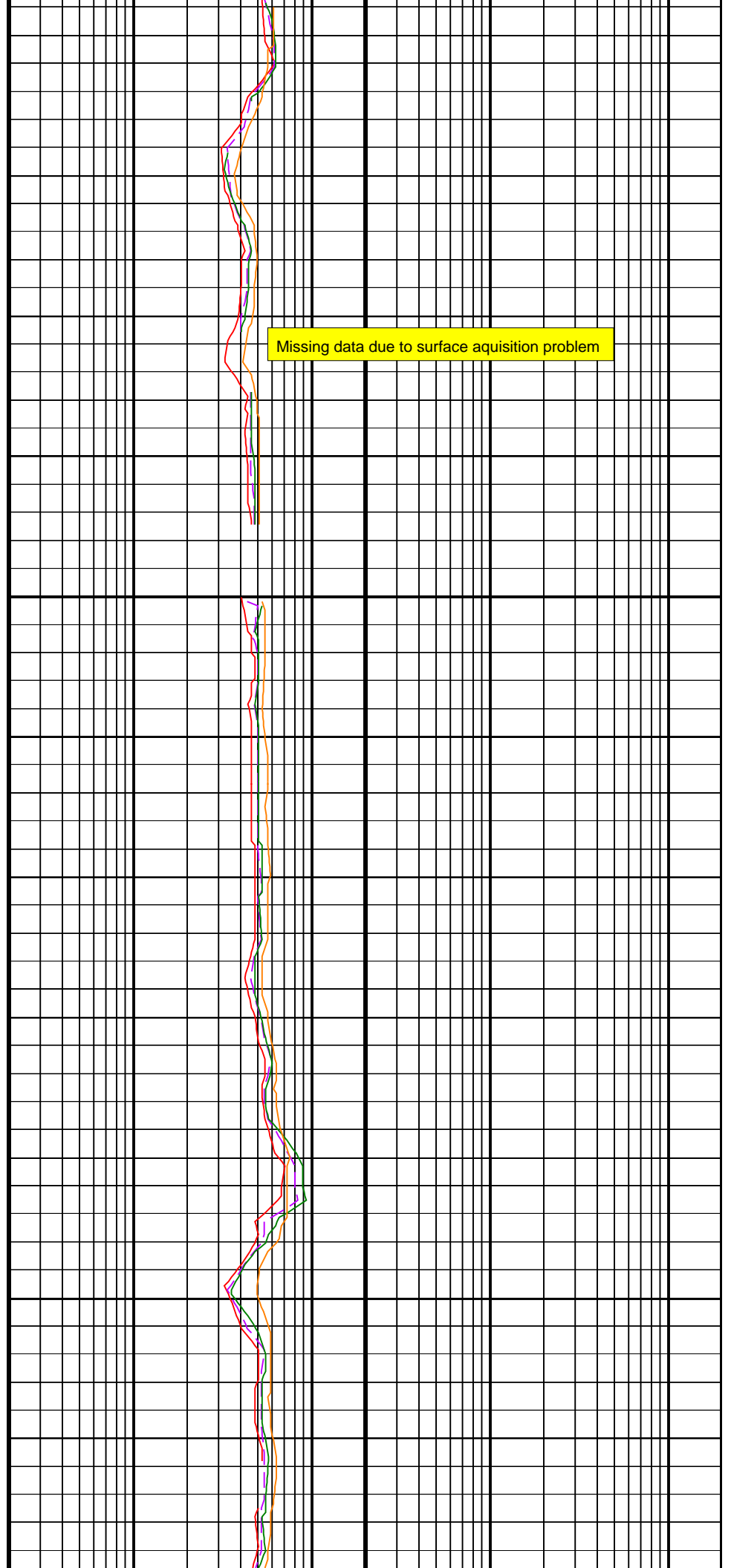

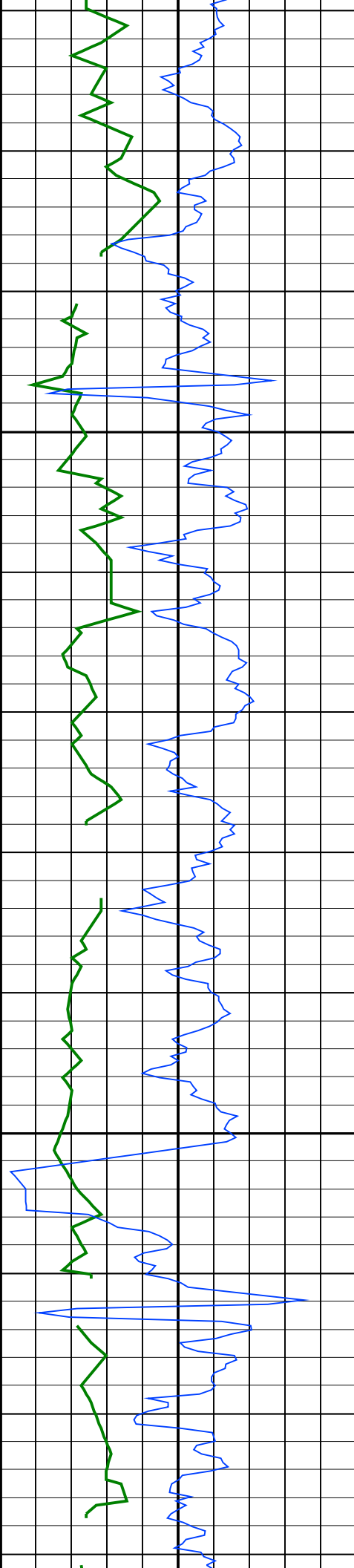

1650  
TVD

1675  
TVD

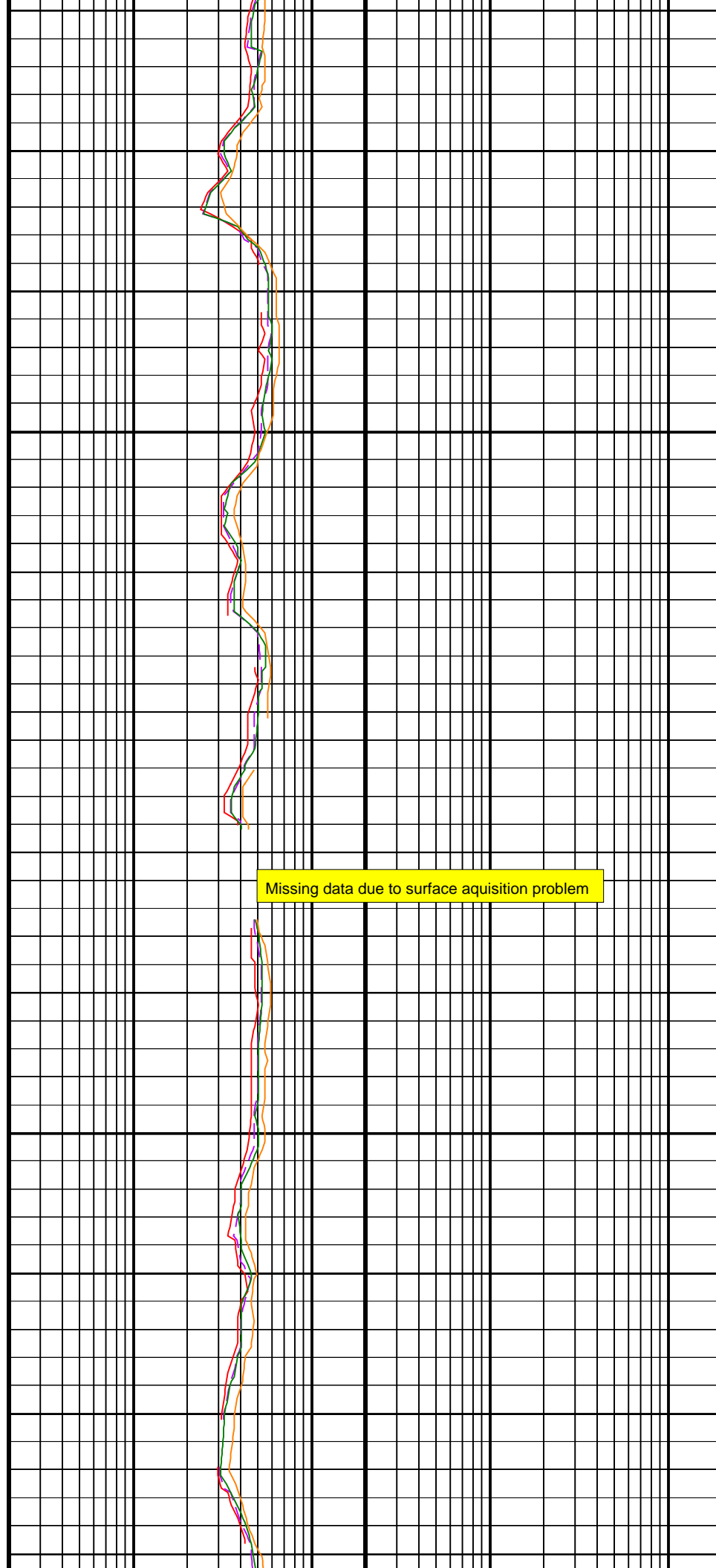

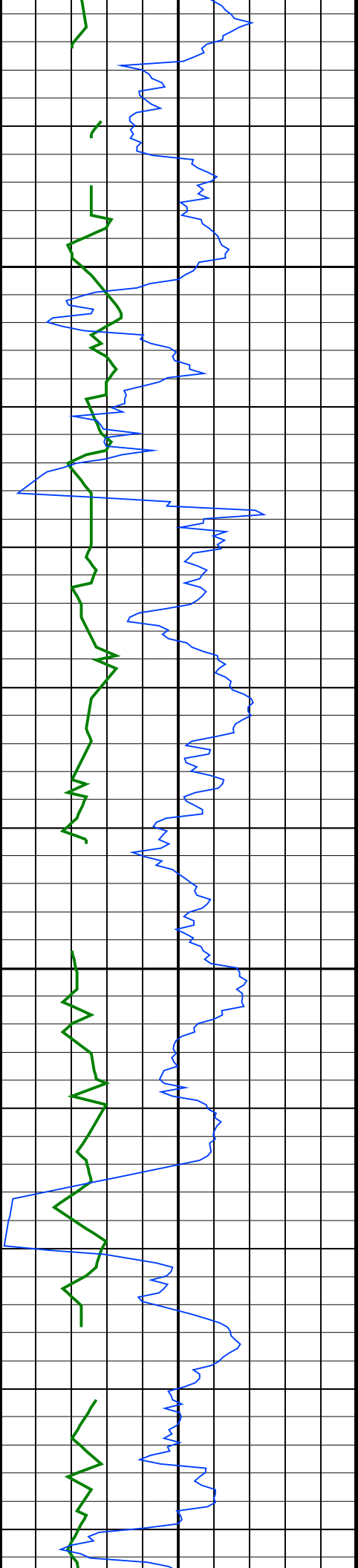

1700  
TVD

1725  
TVD



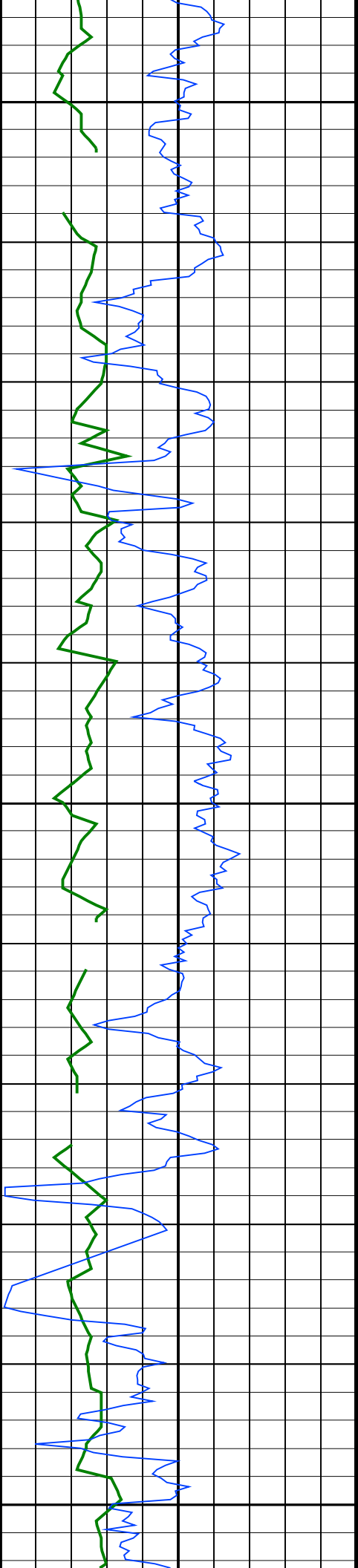

1750  
TVD

1775  
TVD

1800  
TVD

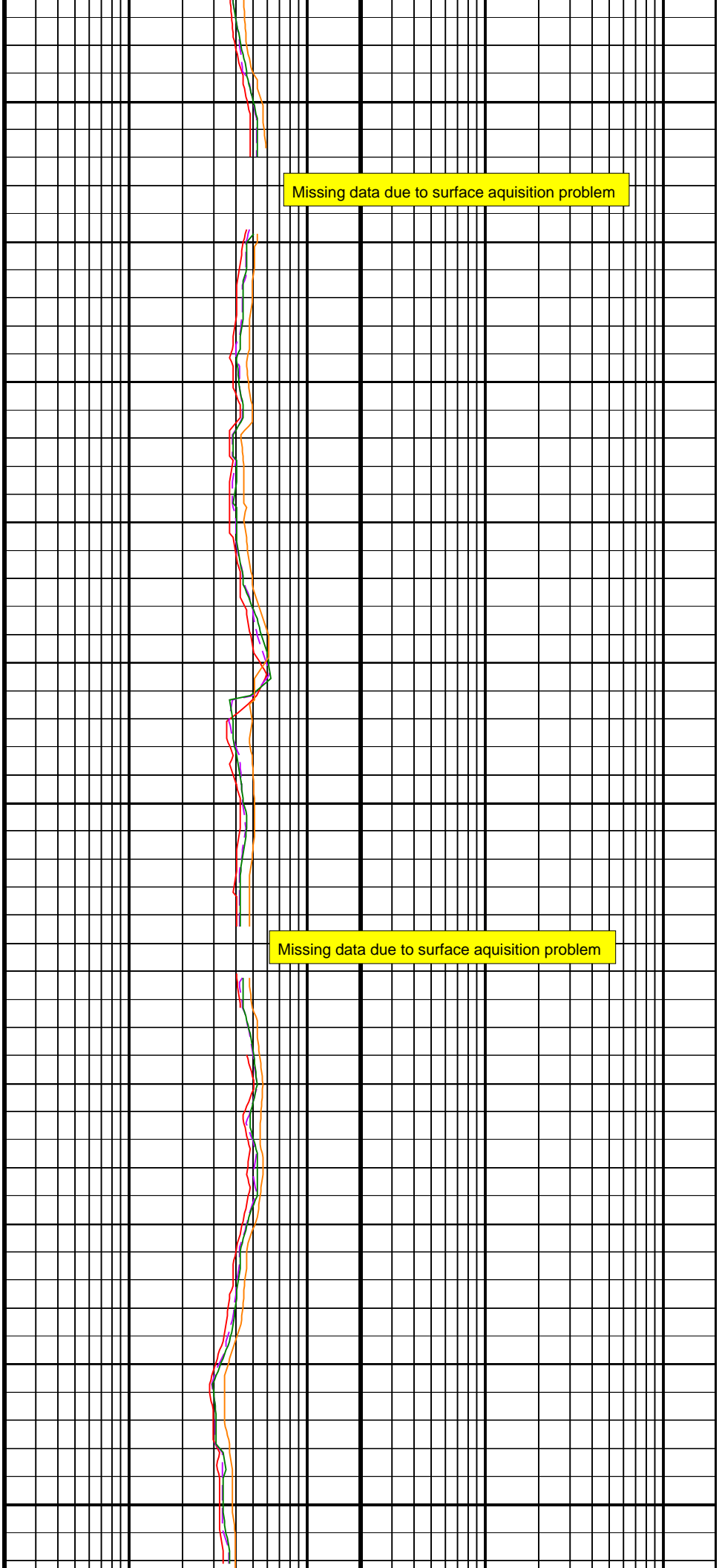

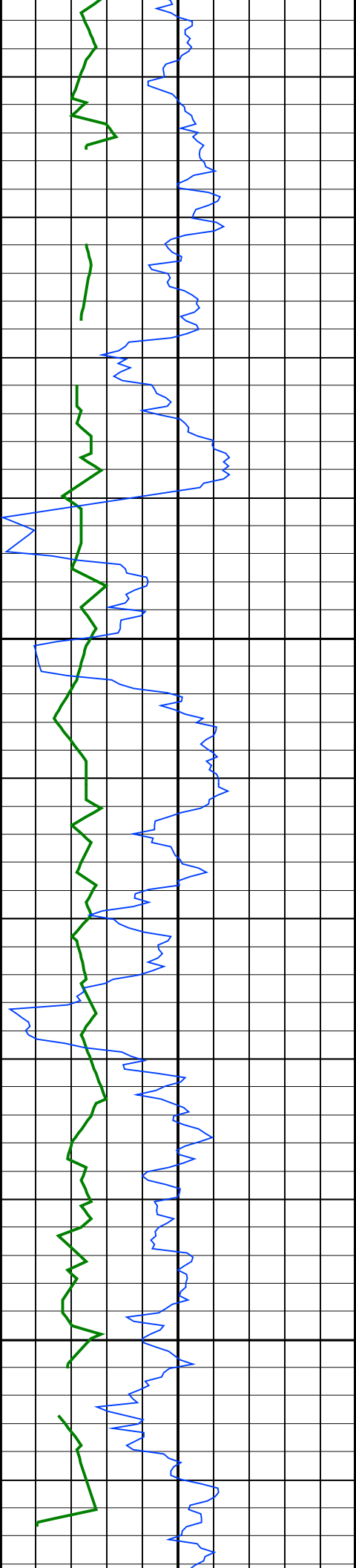

1825  
TVD

1850  
TVD

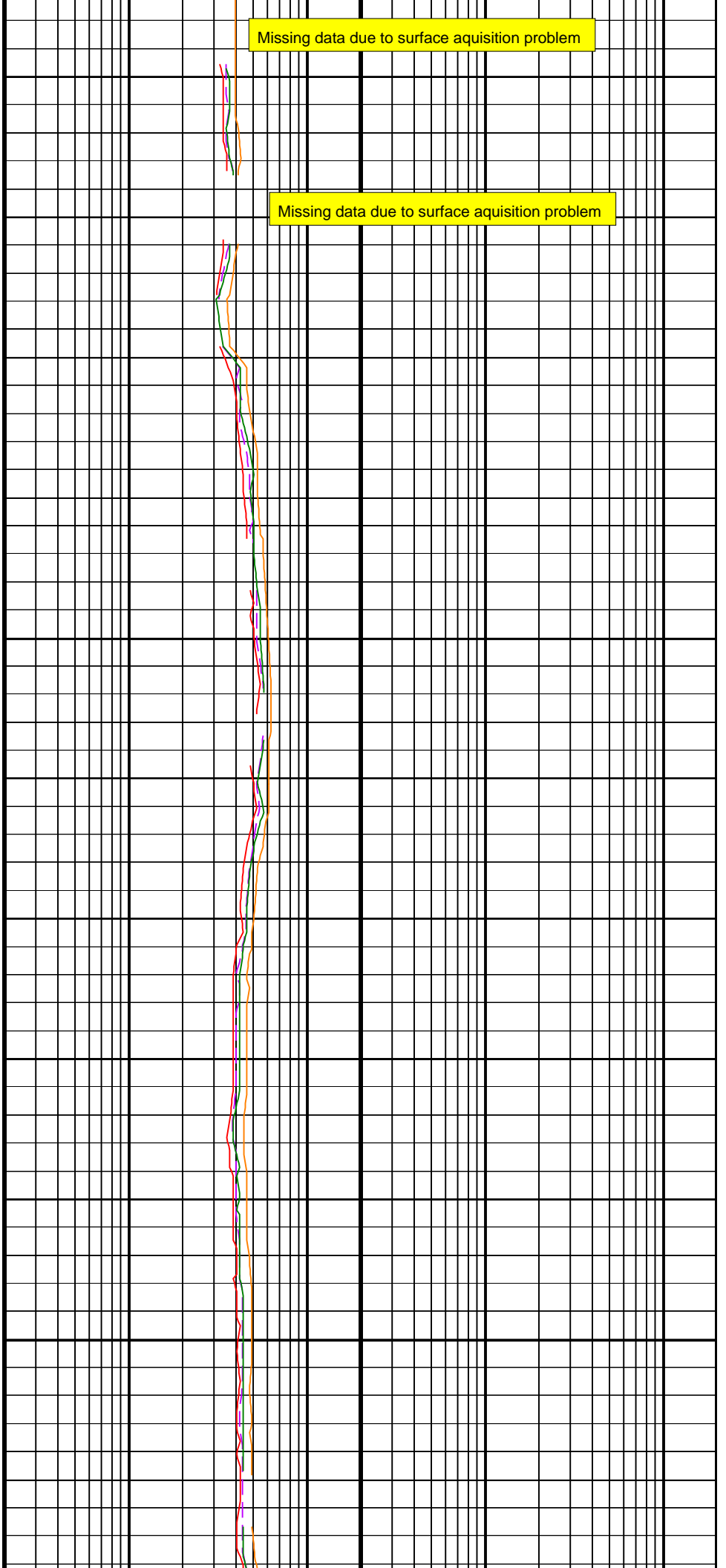

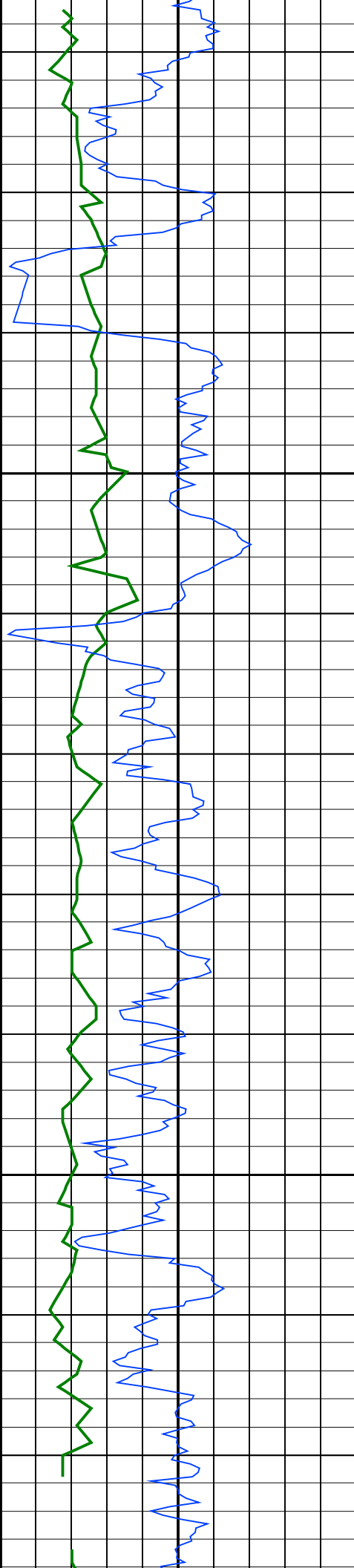

1875  
TVD

1900  
TVD

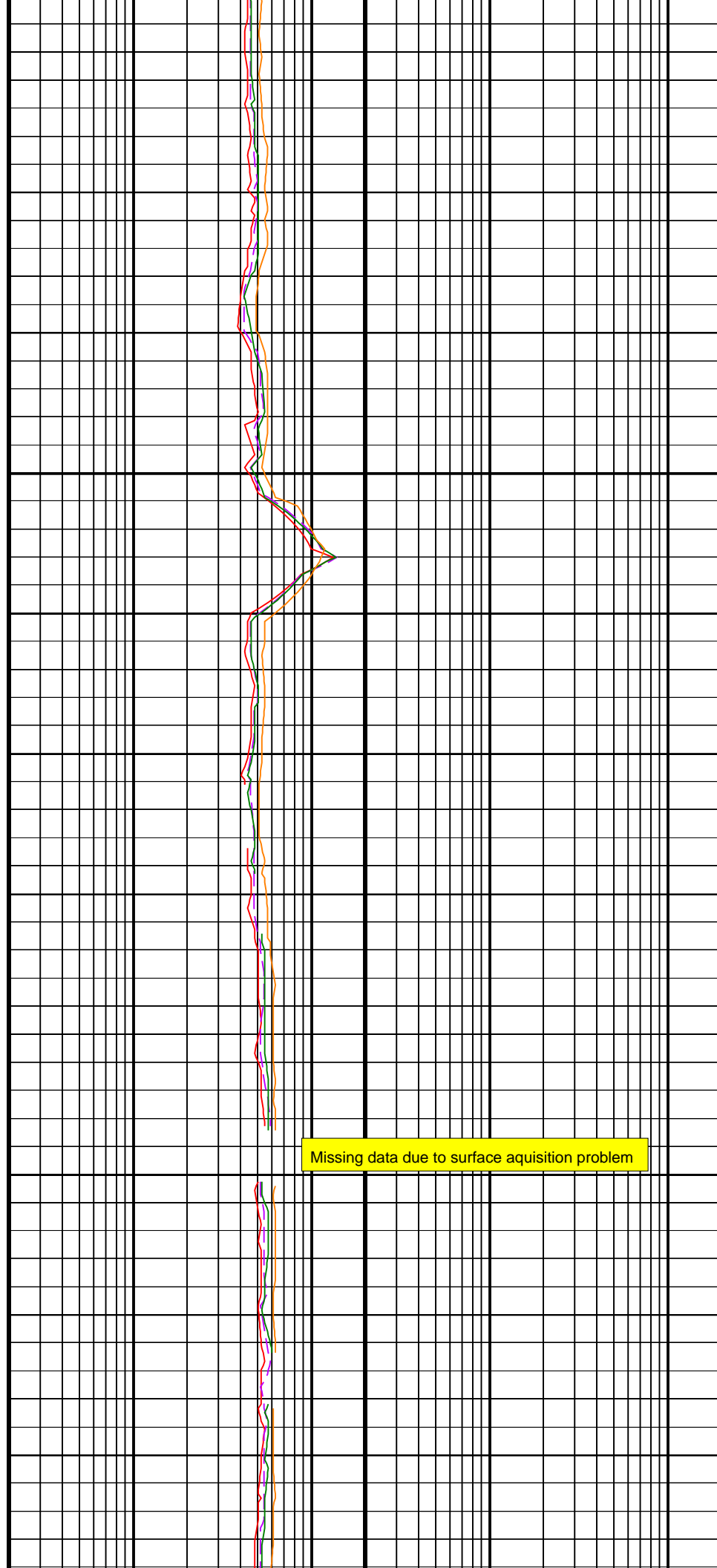

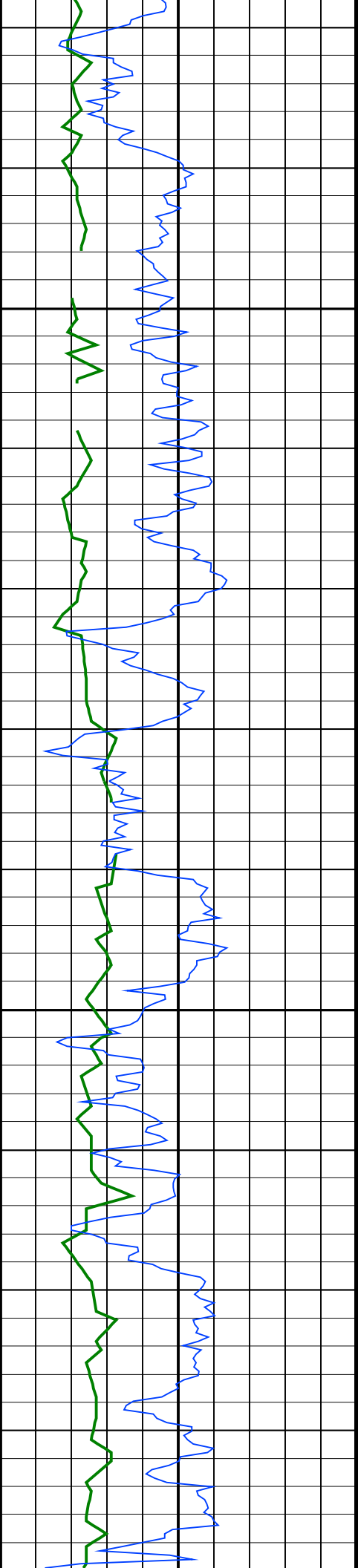

1925  
TVD

1950  
TVD

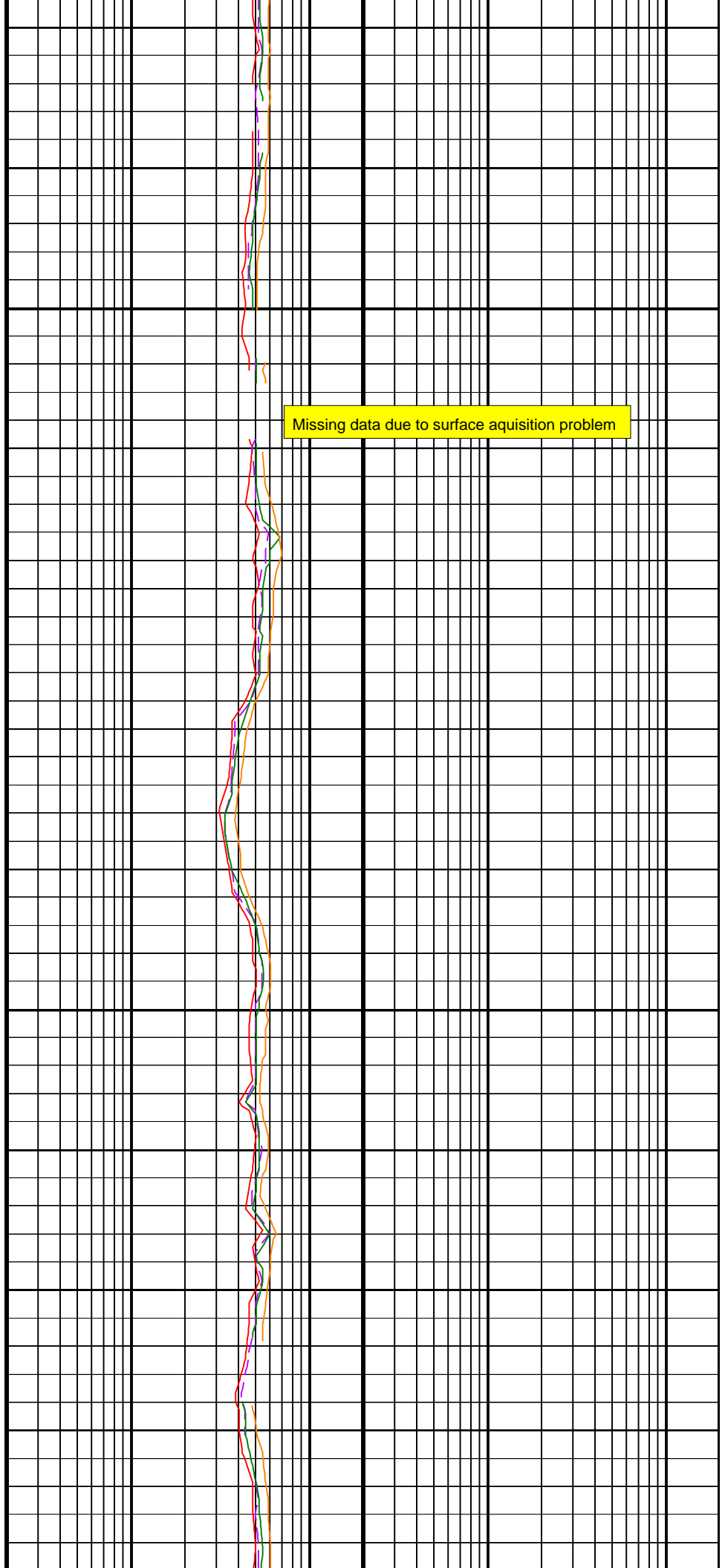



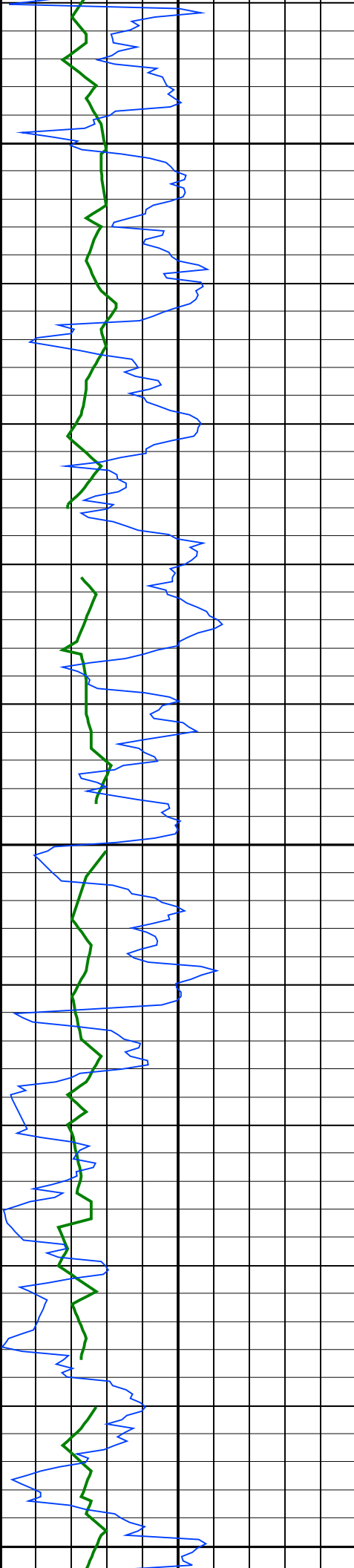

1975  
TVD

2000  
TVD

2025

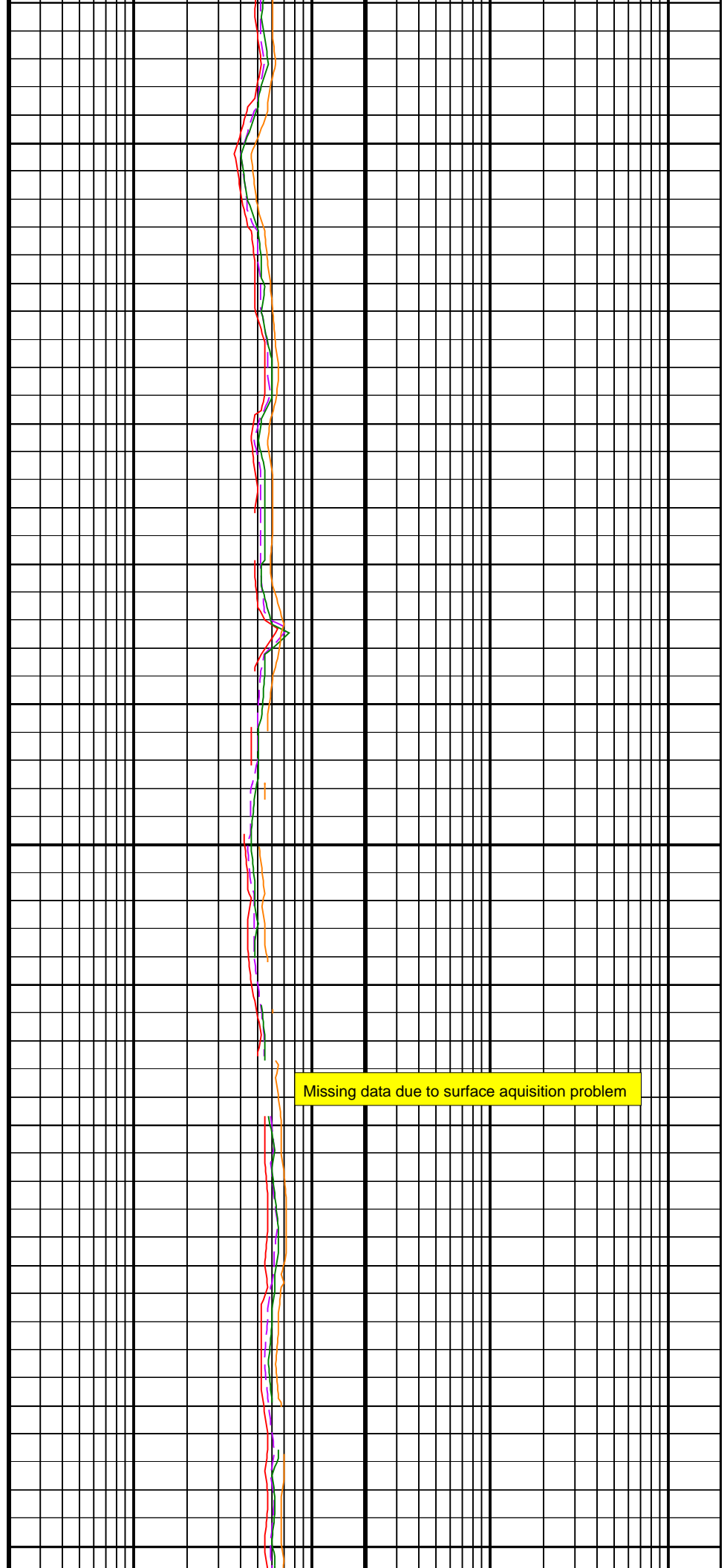

Missing data due to surface aquisition problem

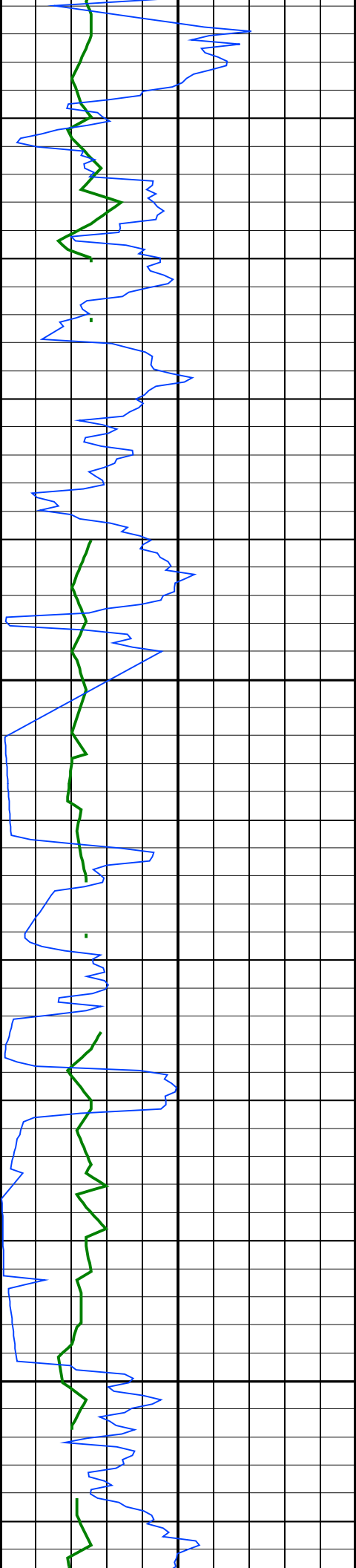

TVD

2050  
TVD

2075  
TVD

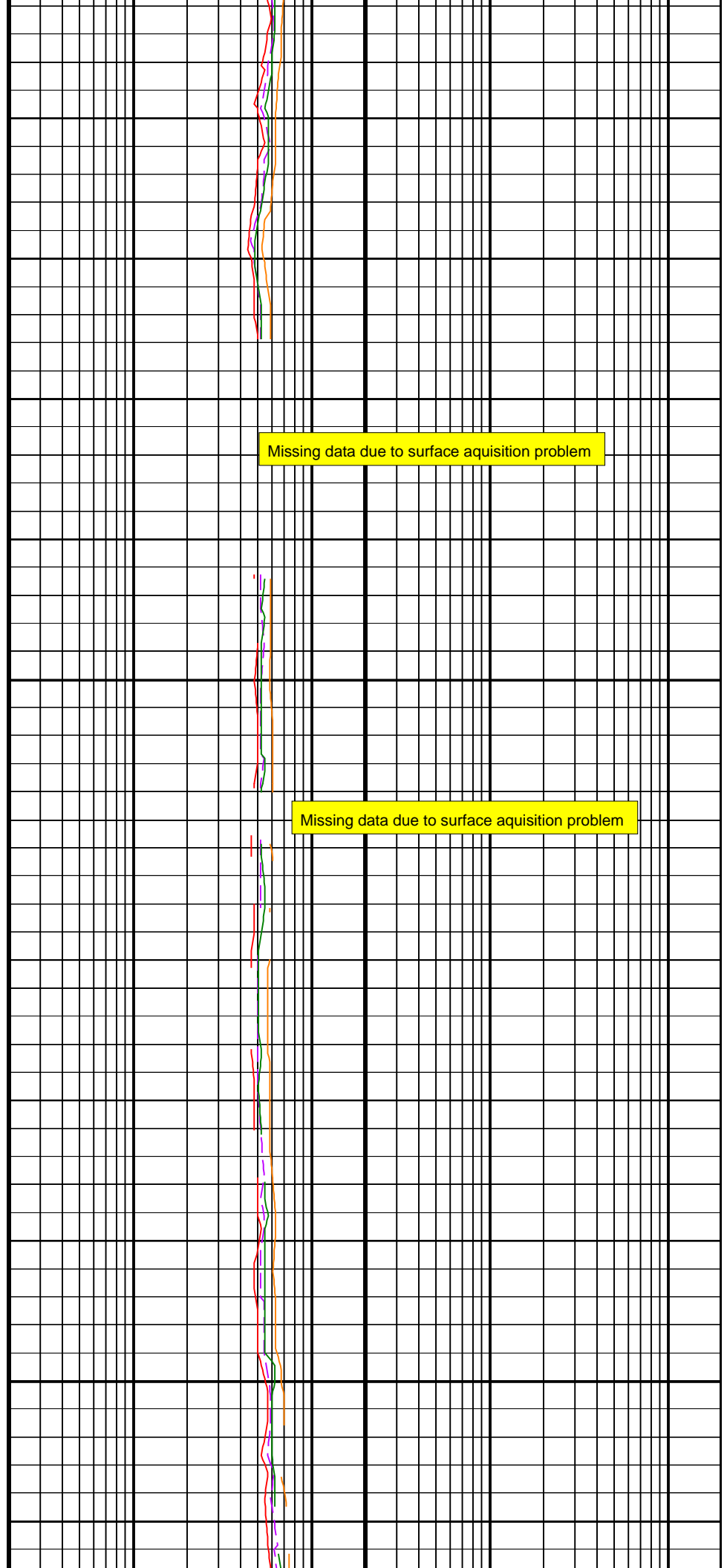

Missing data due to surface aquisition problem

Missing data due to surface aquisition problem

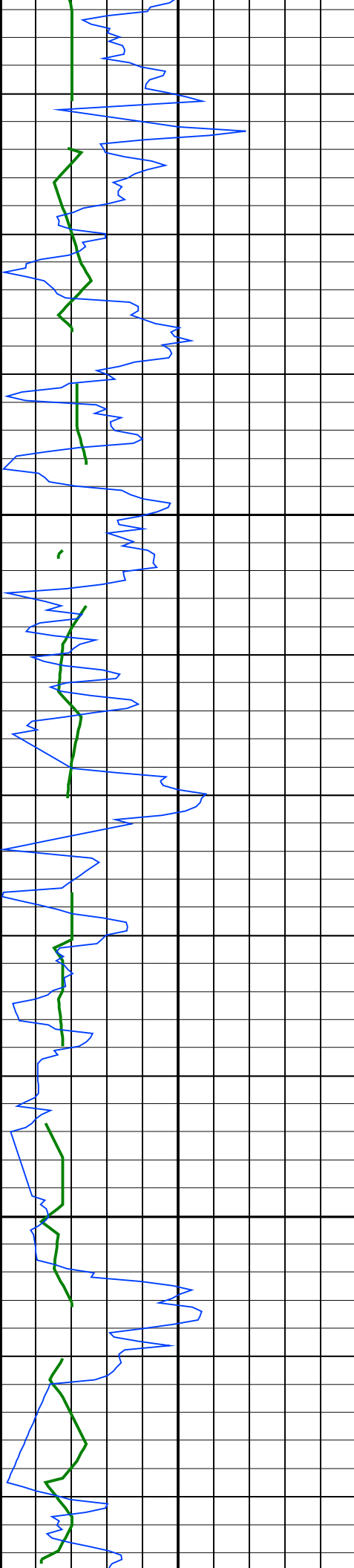

2100  
TVD

2125  
TVD

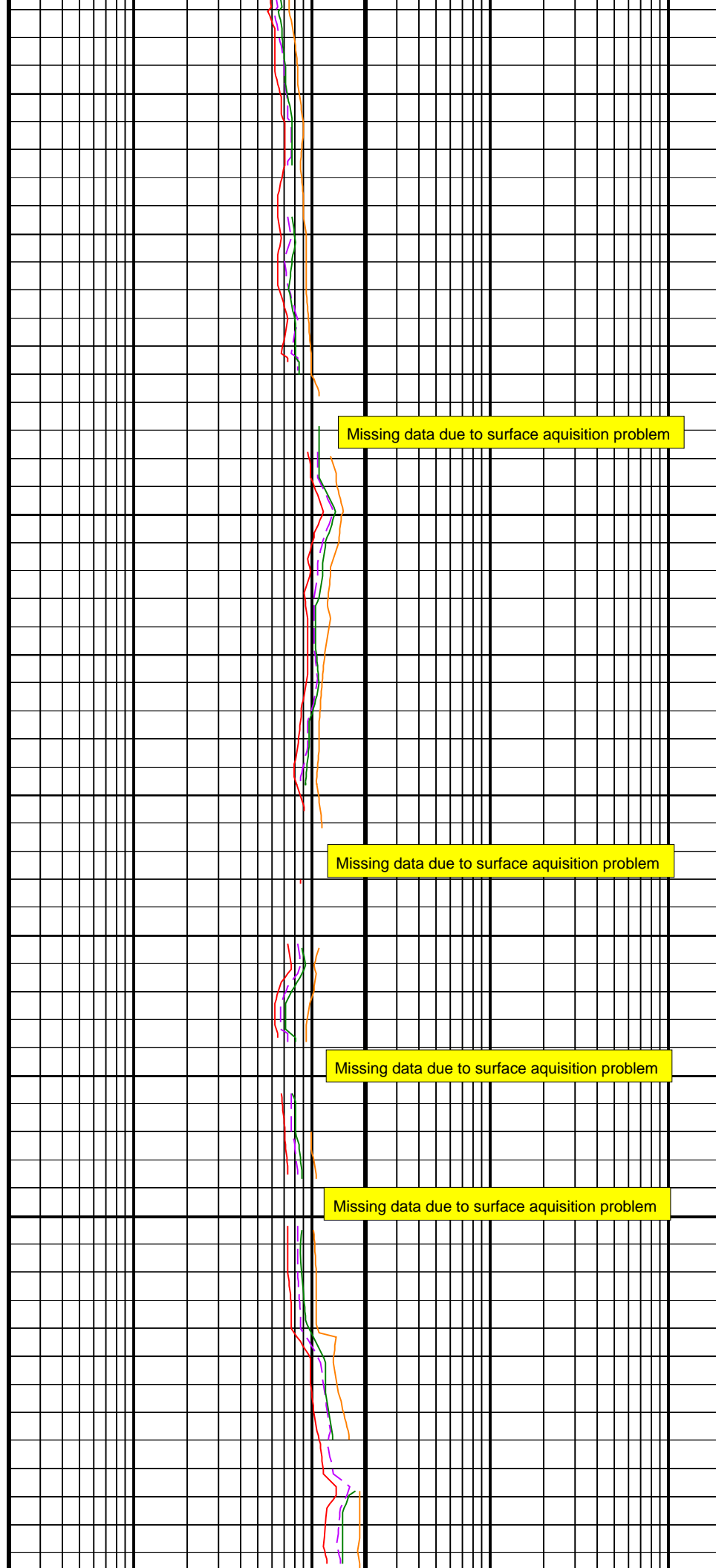

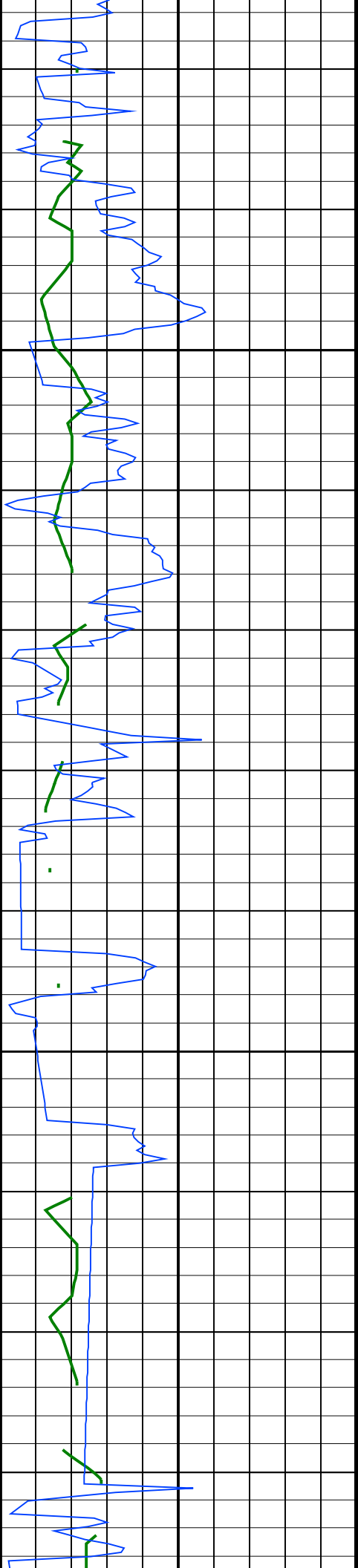

2150  
TVD

2175  
TVD

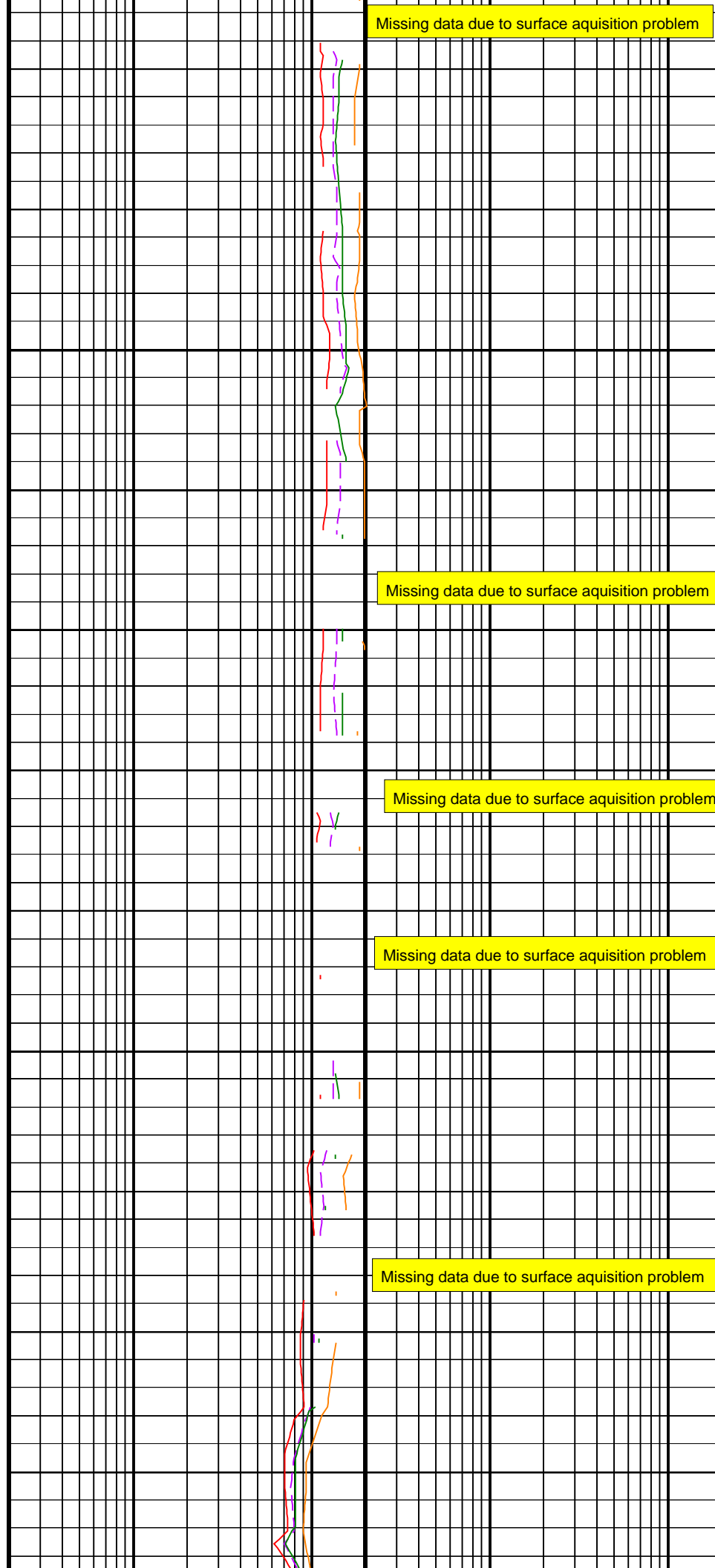

Missing data due to surface aquisition problem

Missing data due to surface aquisition problem

Missing data due to surface aquisition problem

Missing data due to surface aquisition problem

Missing data due to surface aquisition problem

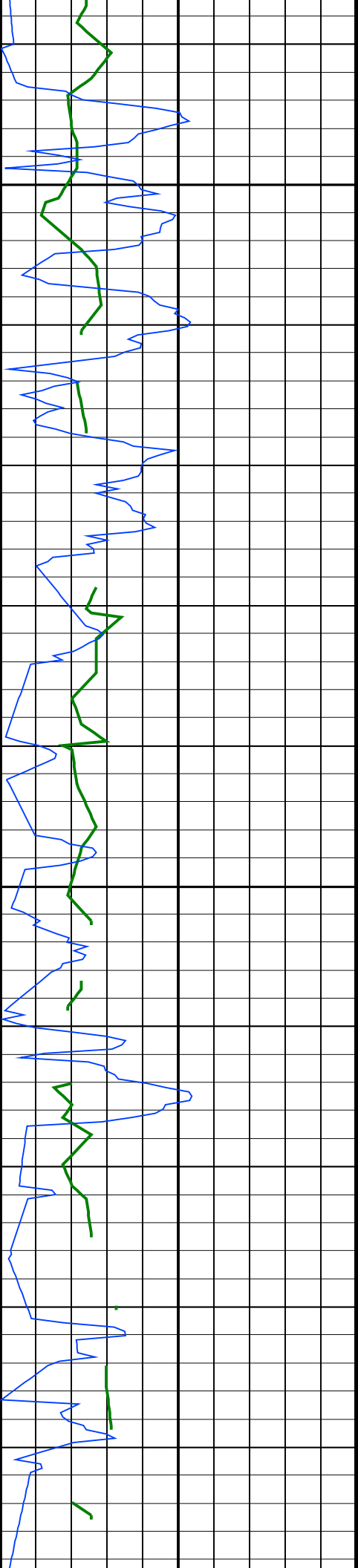

2200  
TVD

2225  
TVD

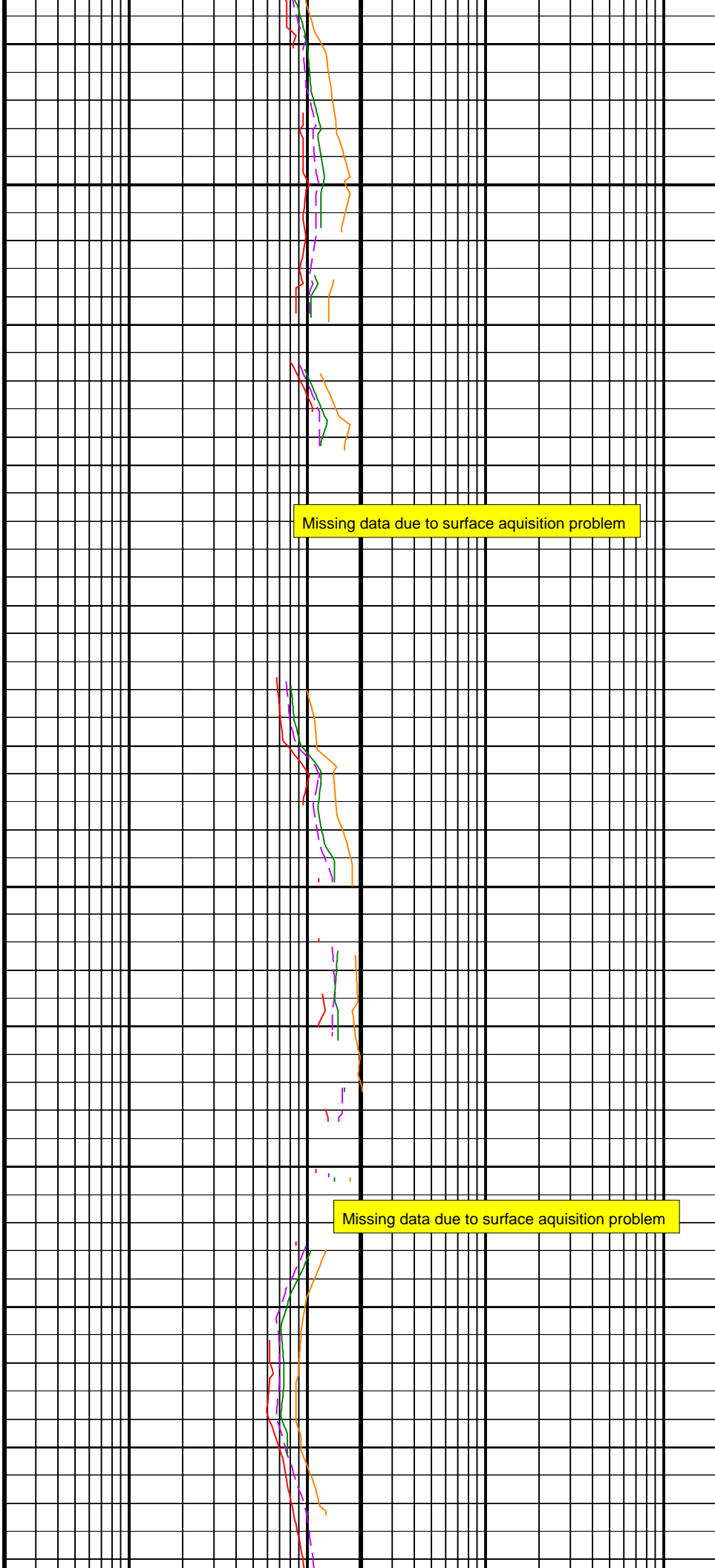

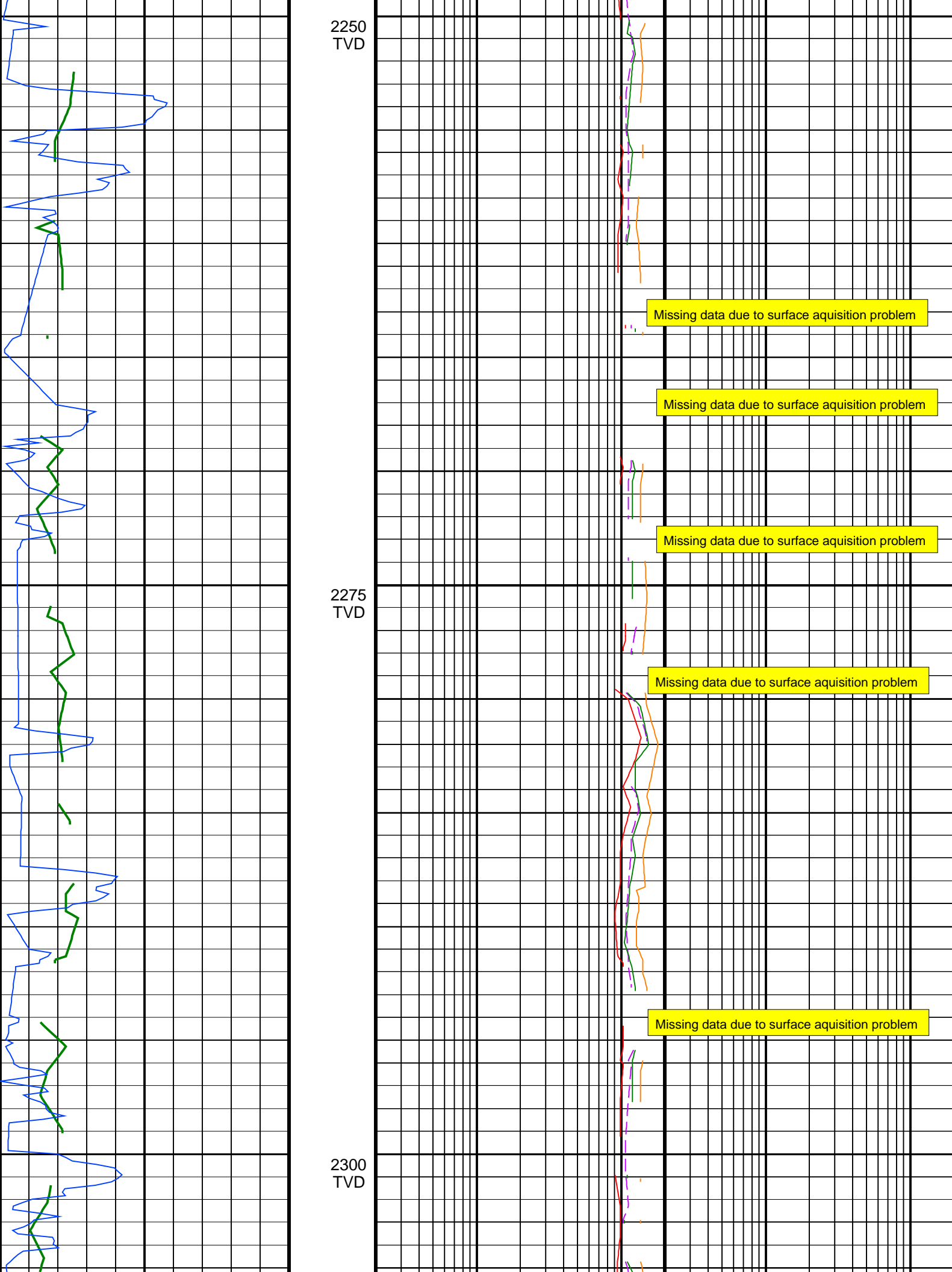

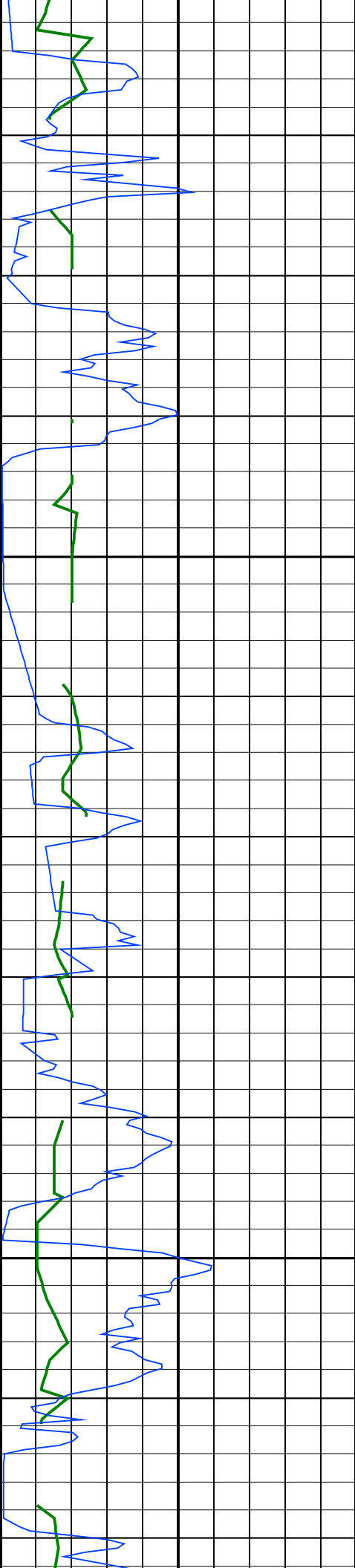

2325  
TVD

2350  
TVD

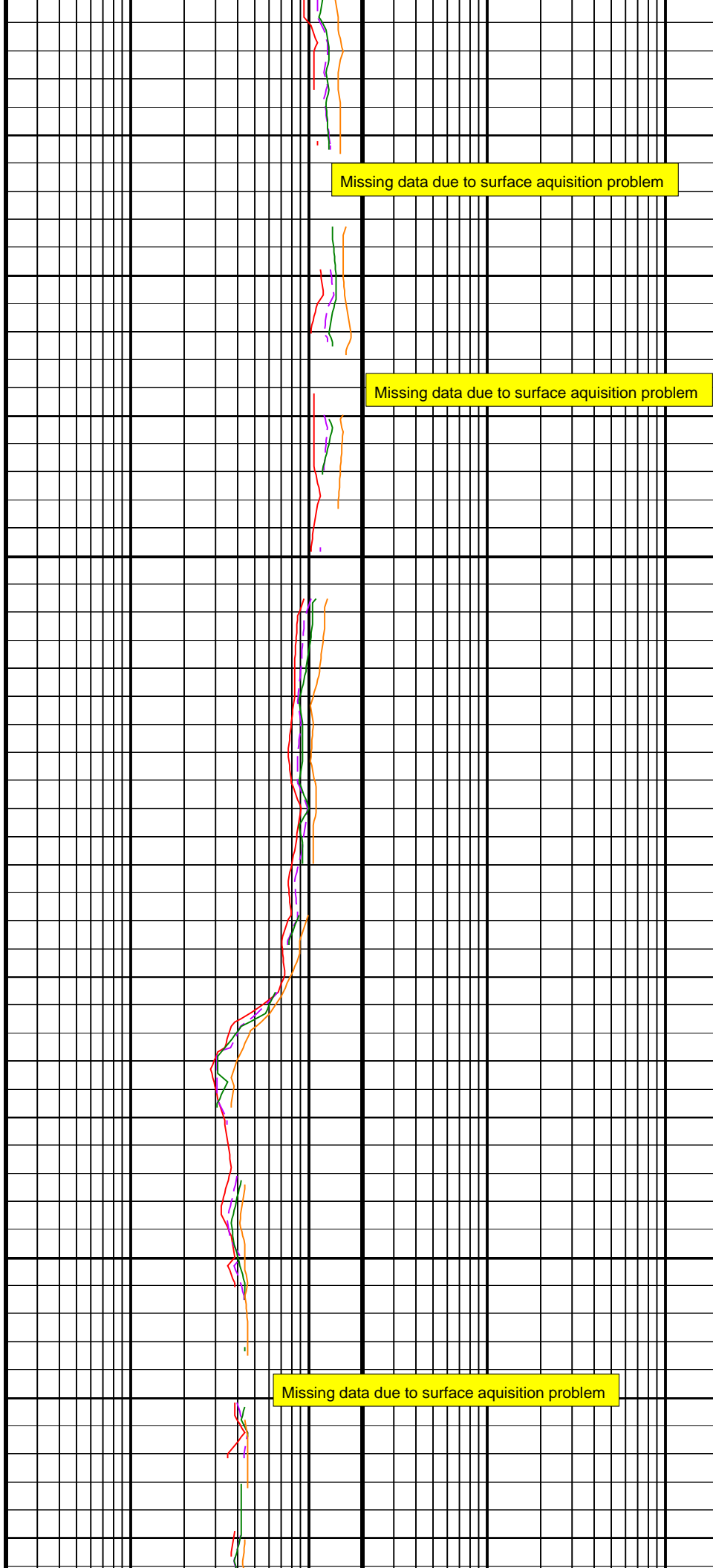

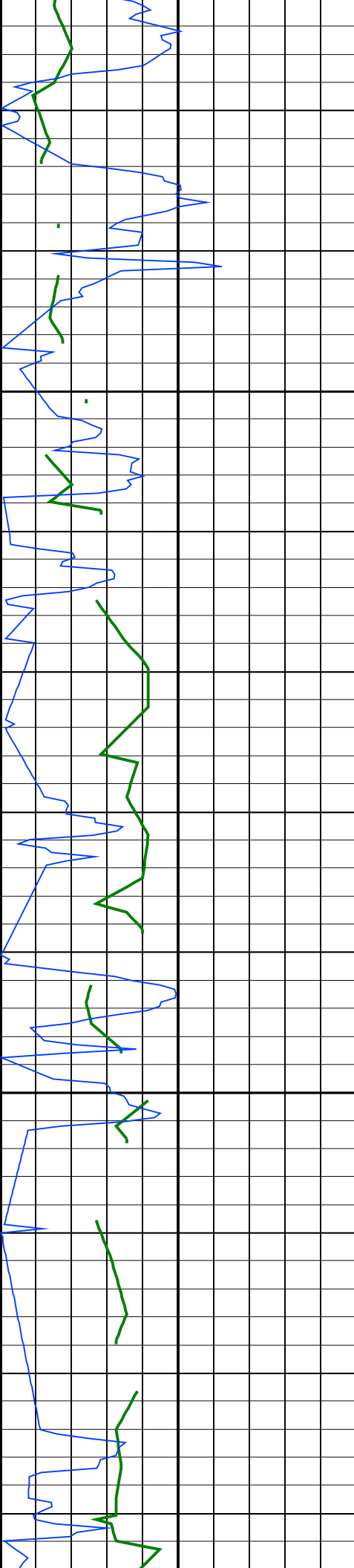

2375  
TVD

2400  
TVD

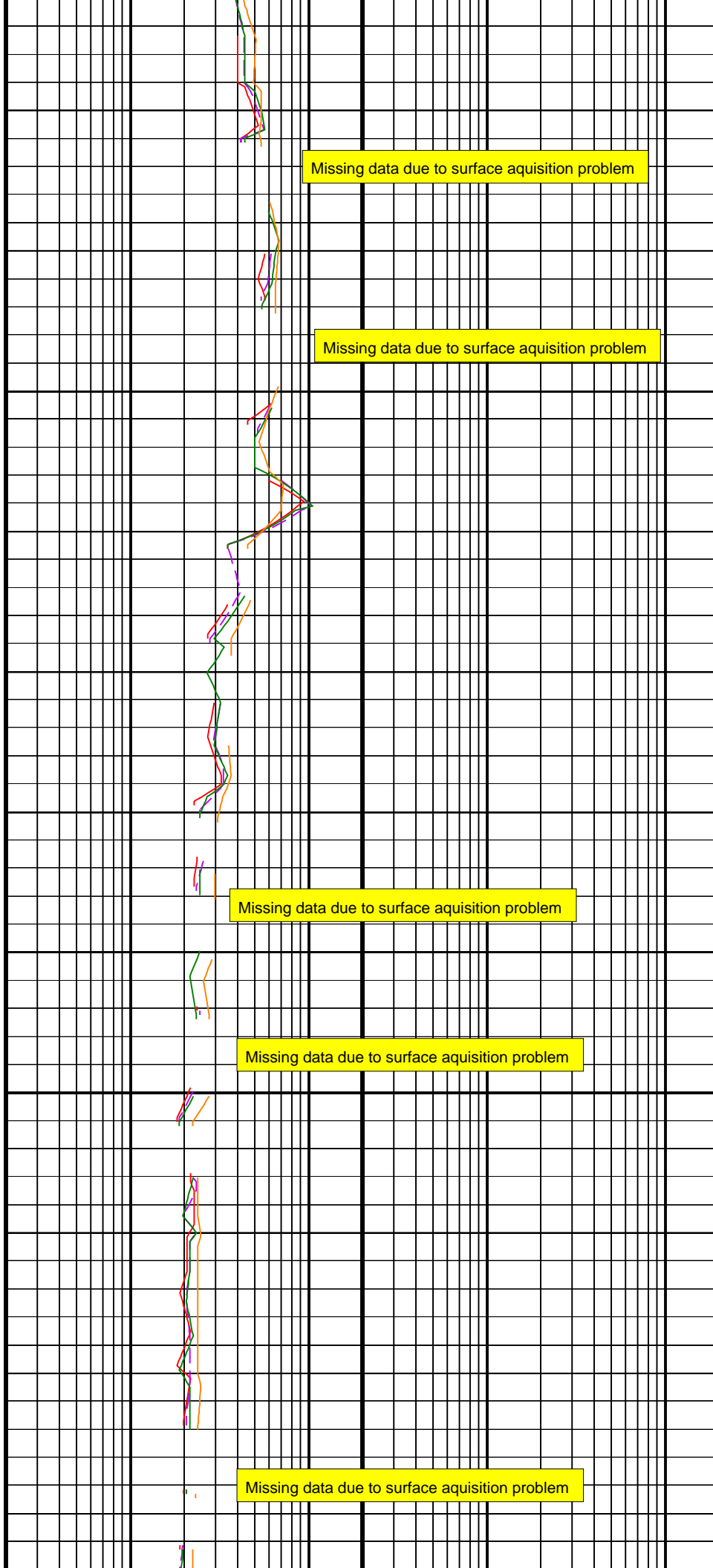



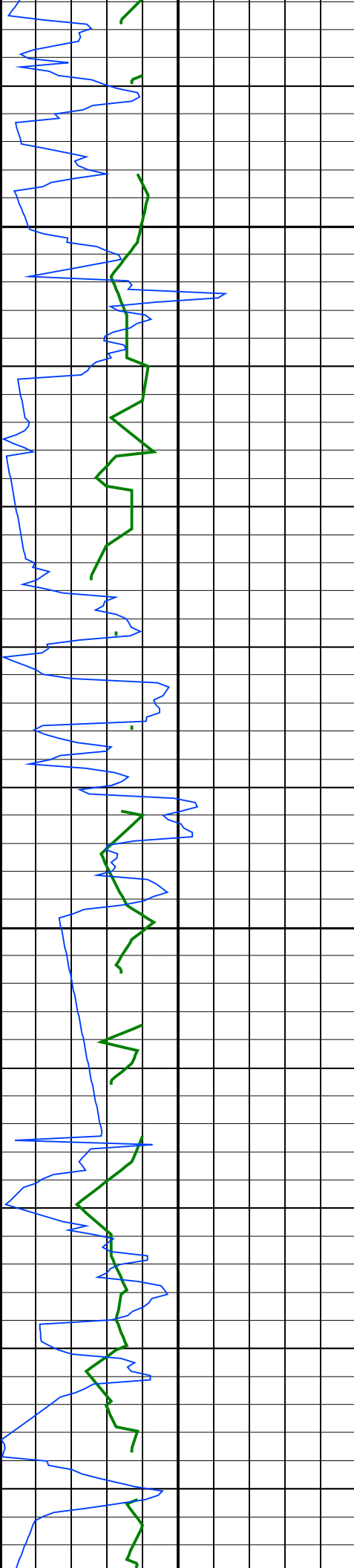

2425  
TVD

2450  
TVD

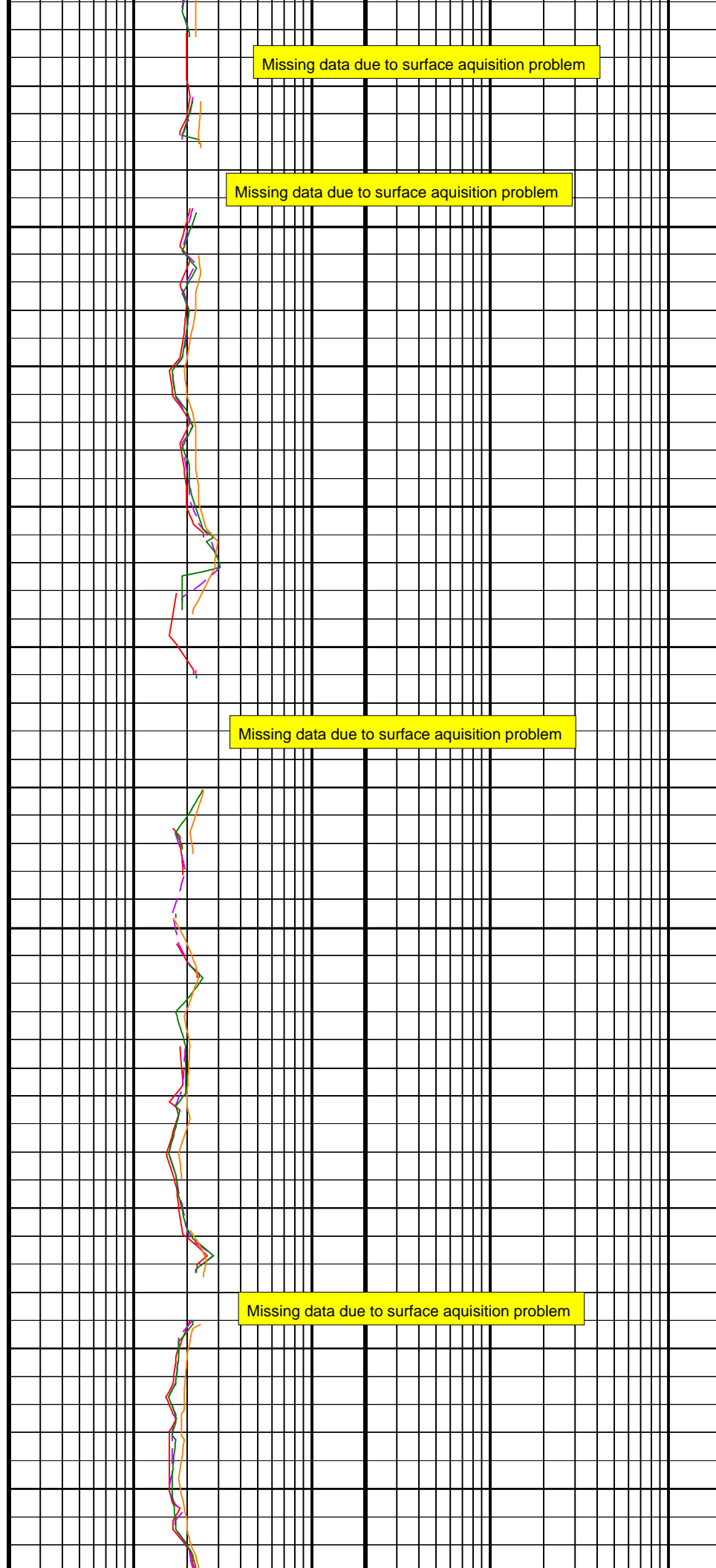

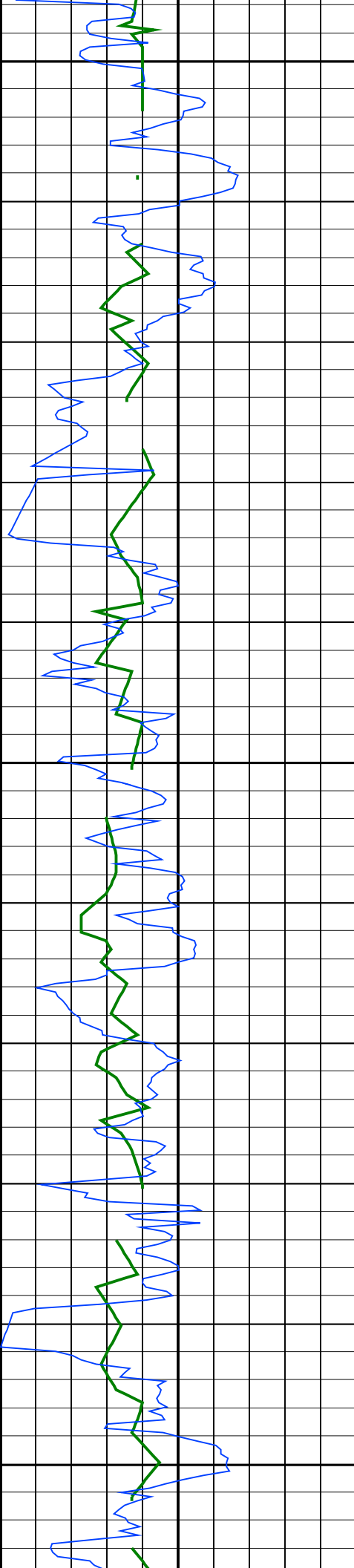

2475  
TVD

2500  
TVD

2525  
TVD

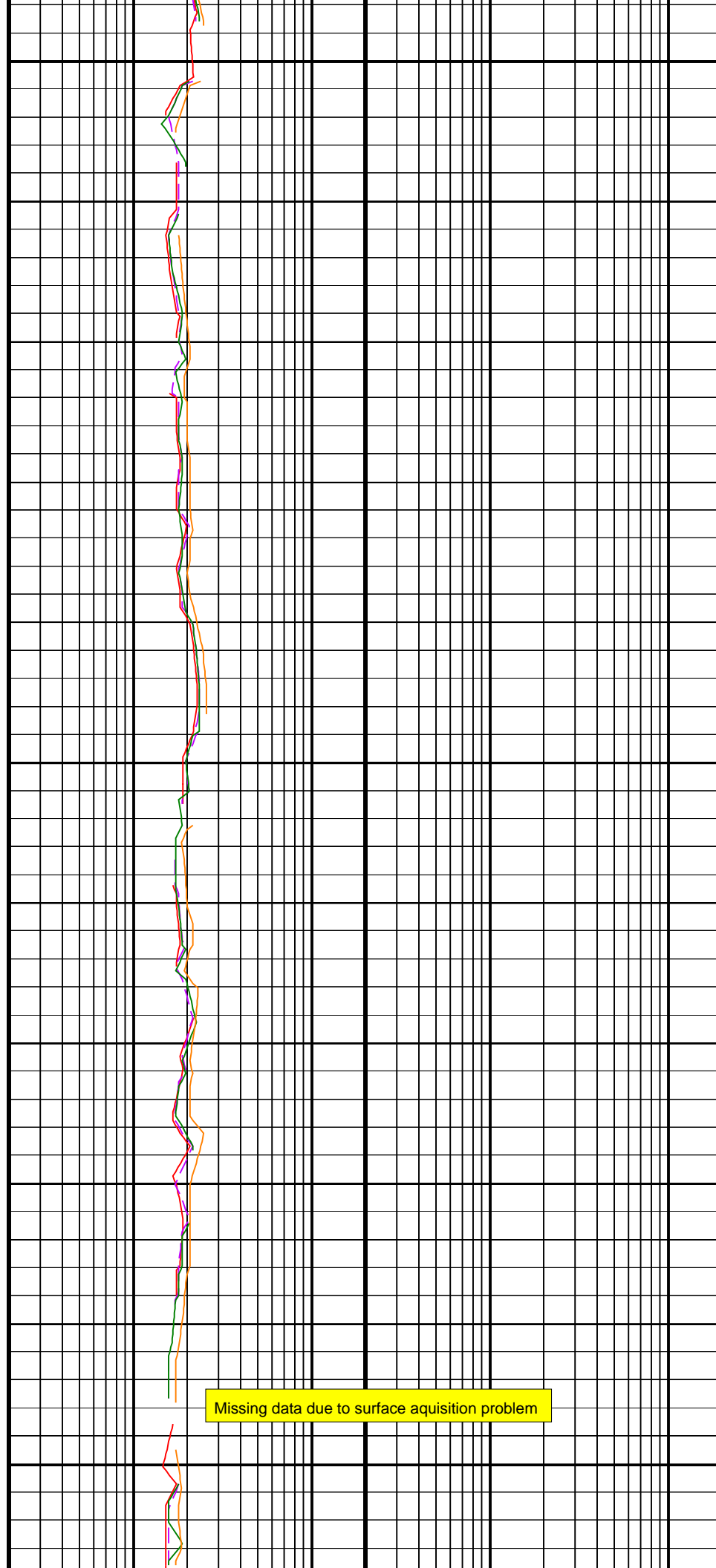

Missing data due to surface aquisition problem

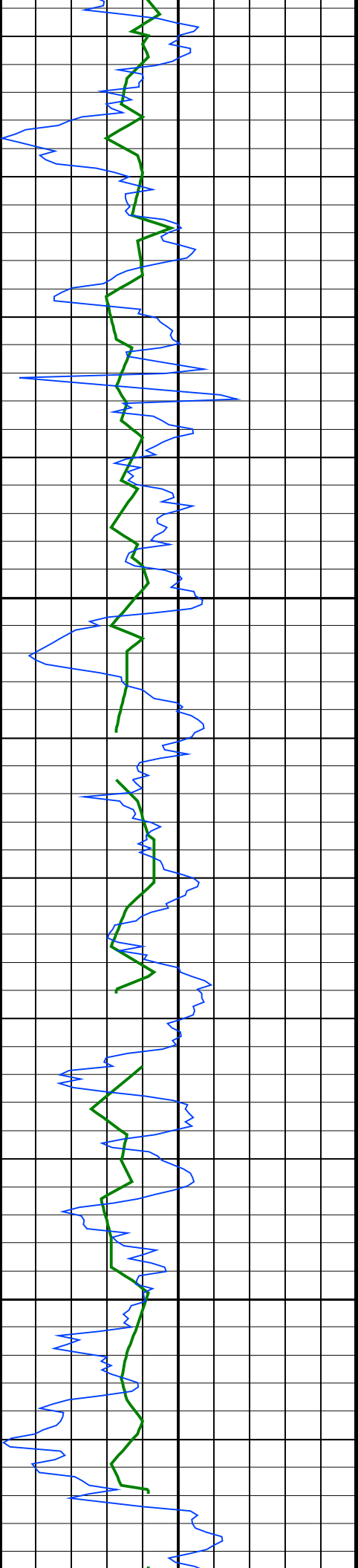

2550  
TVD

2575  
TVD

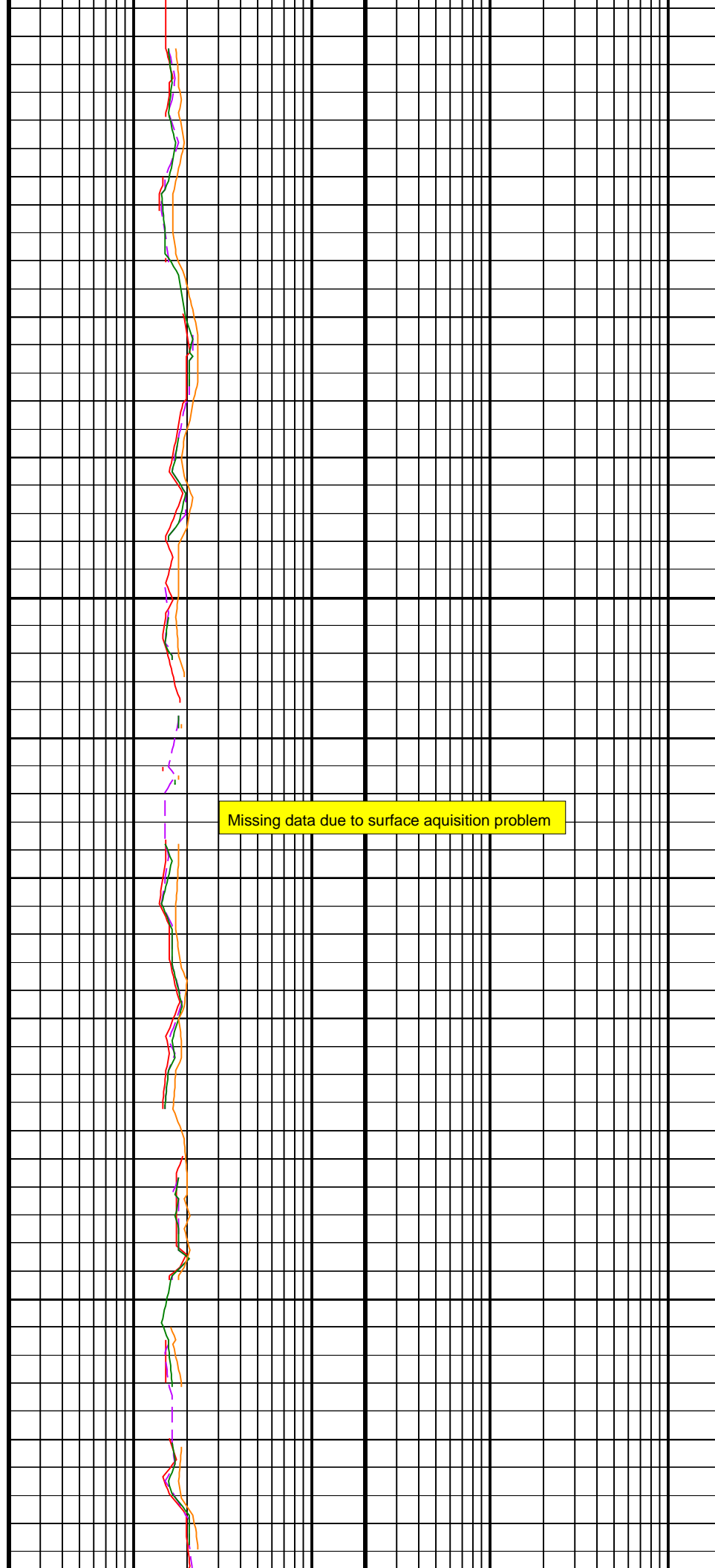

Missing data due to surface aquisition problem

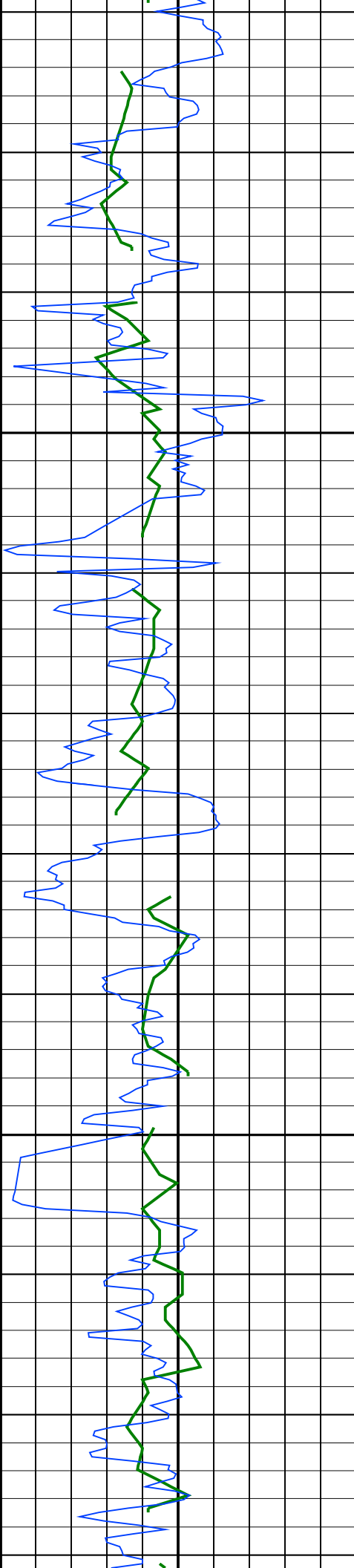

2600  
TVD

2625  
TVD

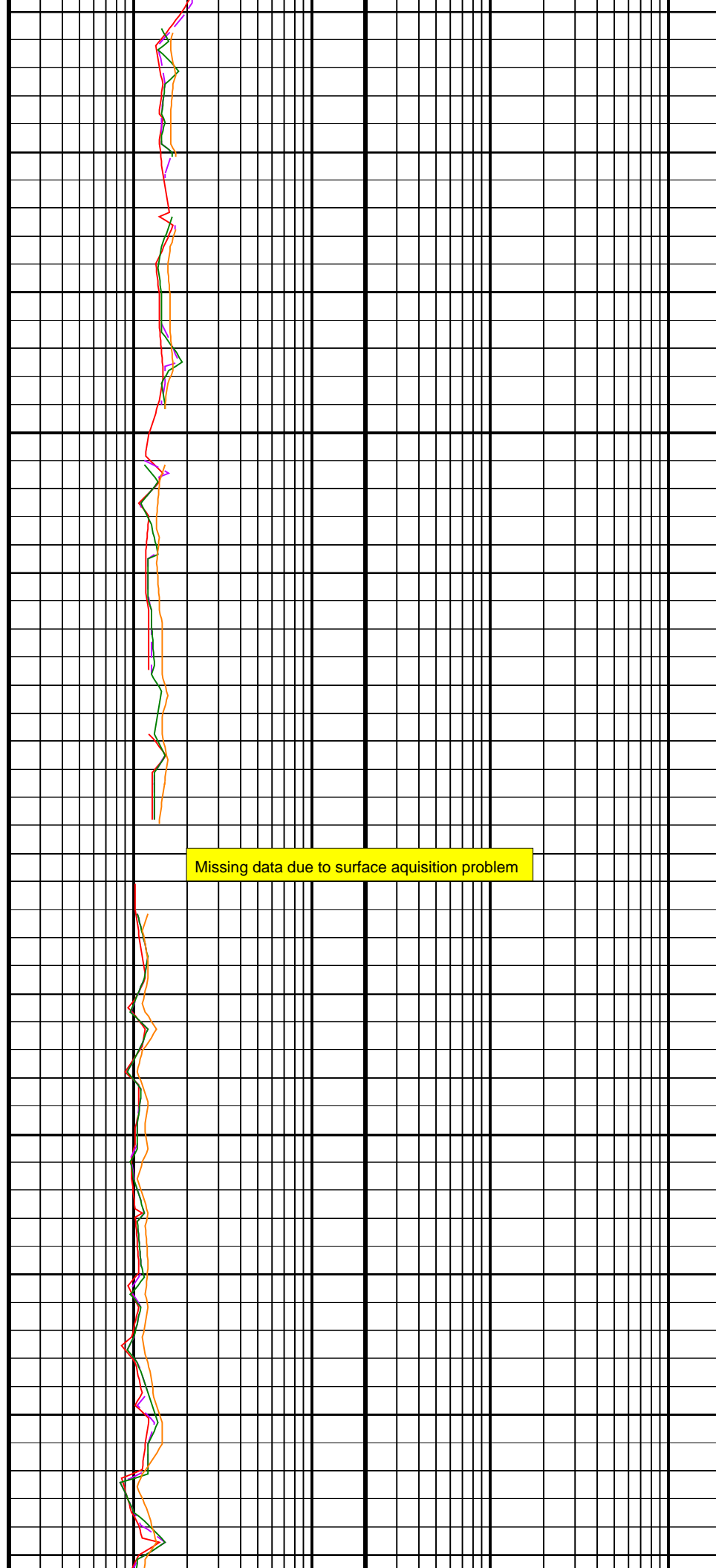

Missing data due to surface aquisition problem

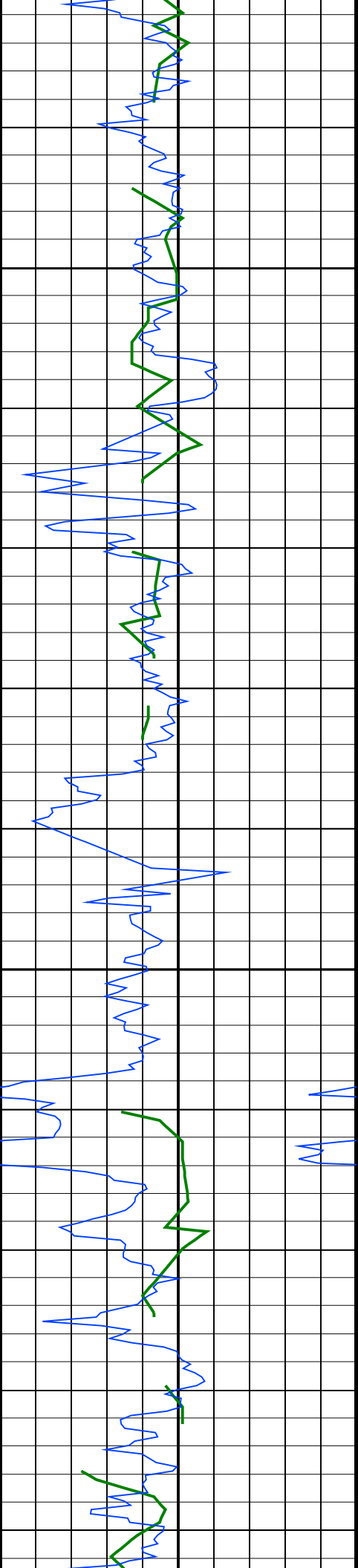

2650  
TVD

2675  
TVD

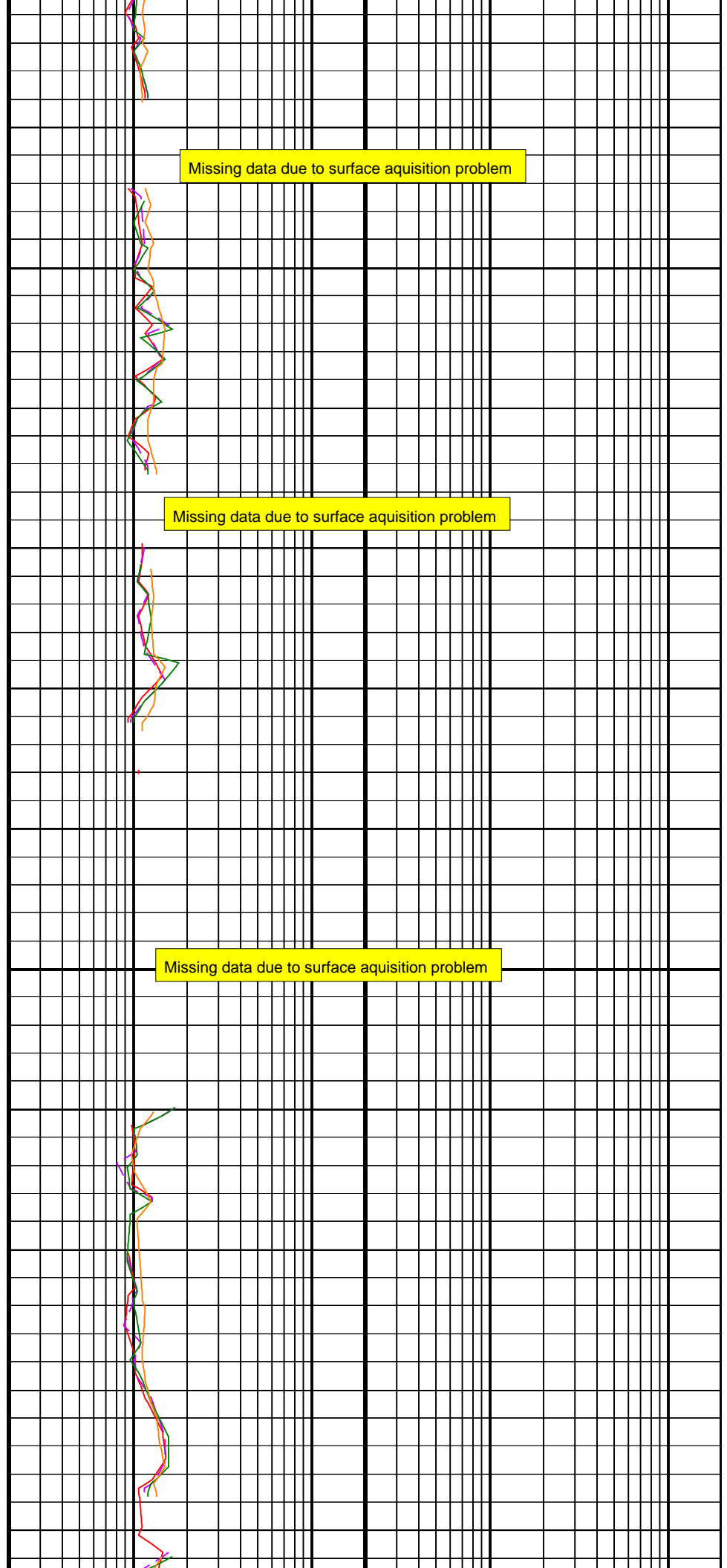

Missing data due to surface aquisition problem

Missing data due to surface aquisition problem

Missing data due to surface aquisition problem

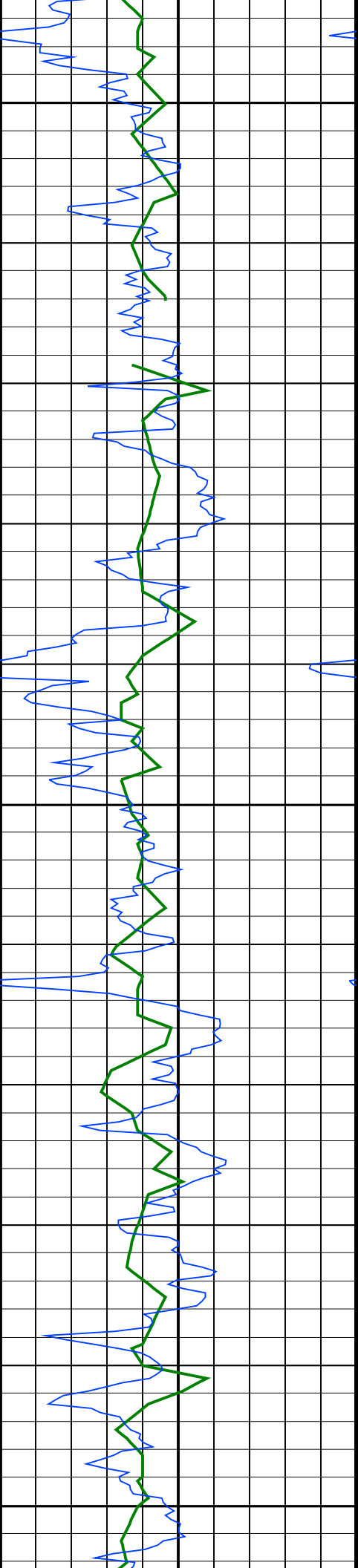

2700  
TVD

2725  
TVD

2750  
TVD

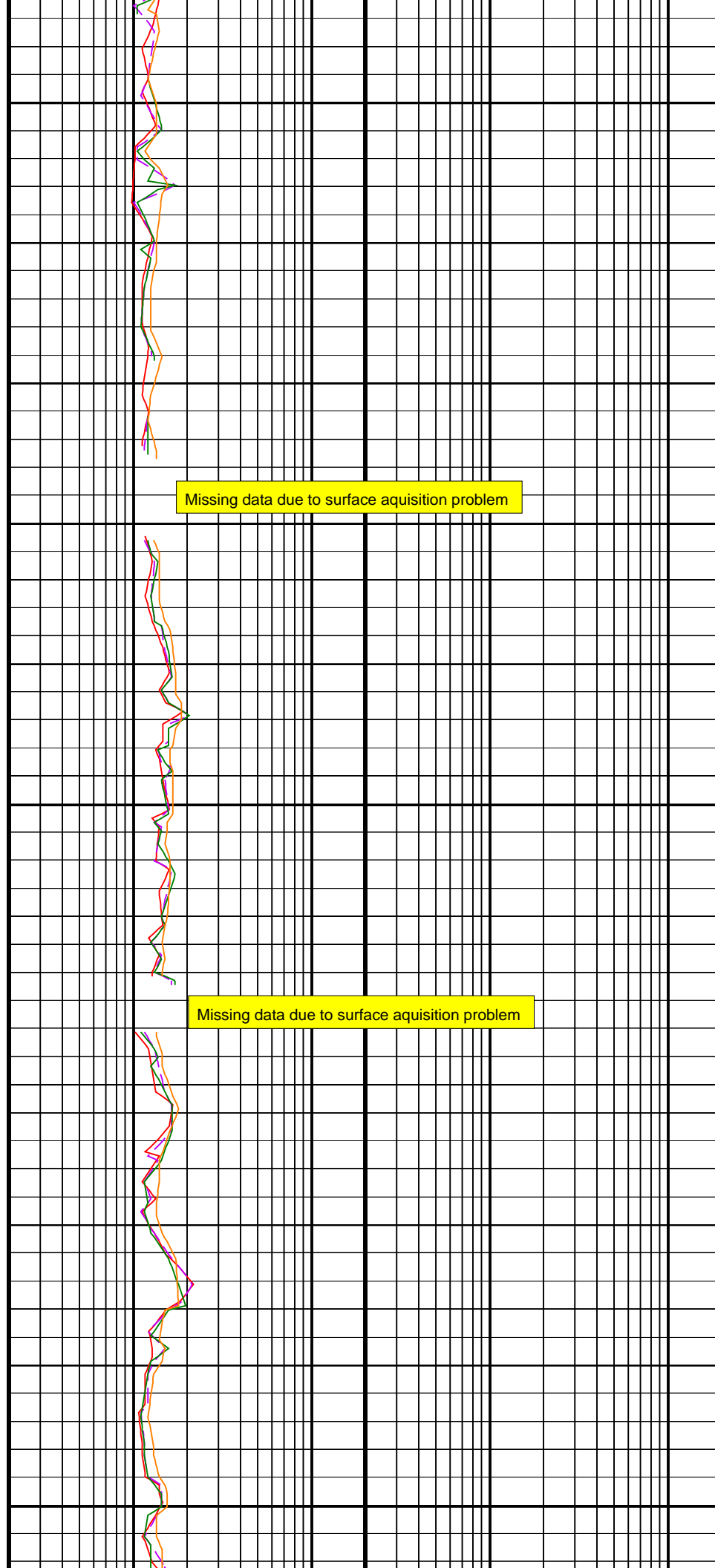

Missing data due to surface aquisition problem

Missing data due to surface aquisition problem

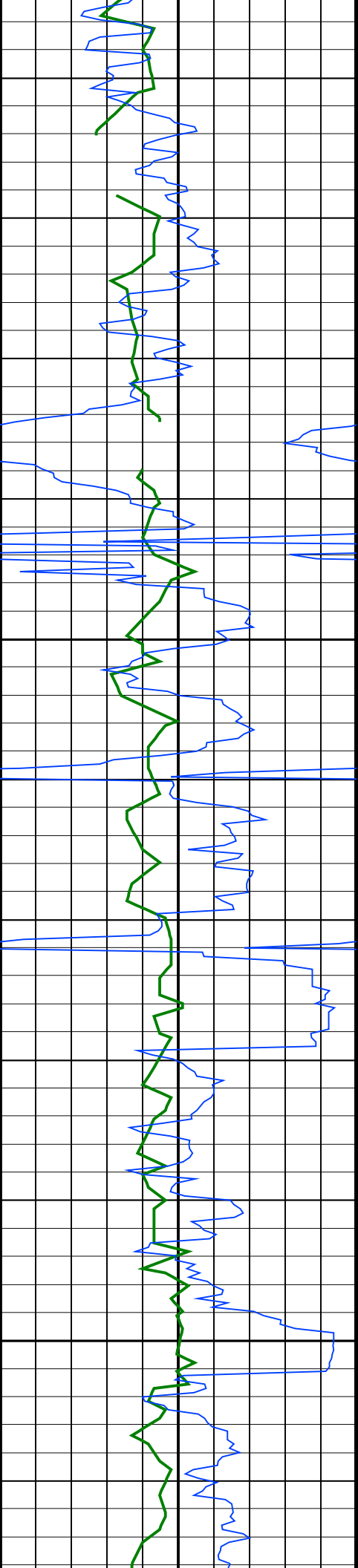

2775  
TVD

2800  
TVD

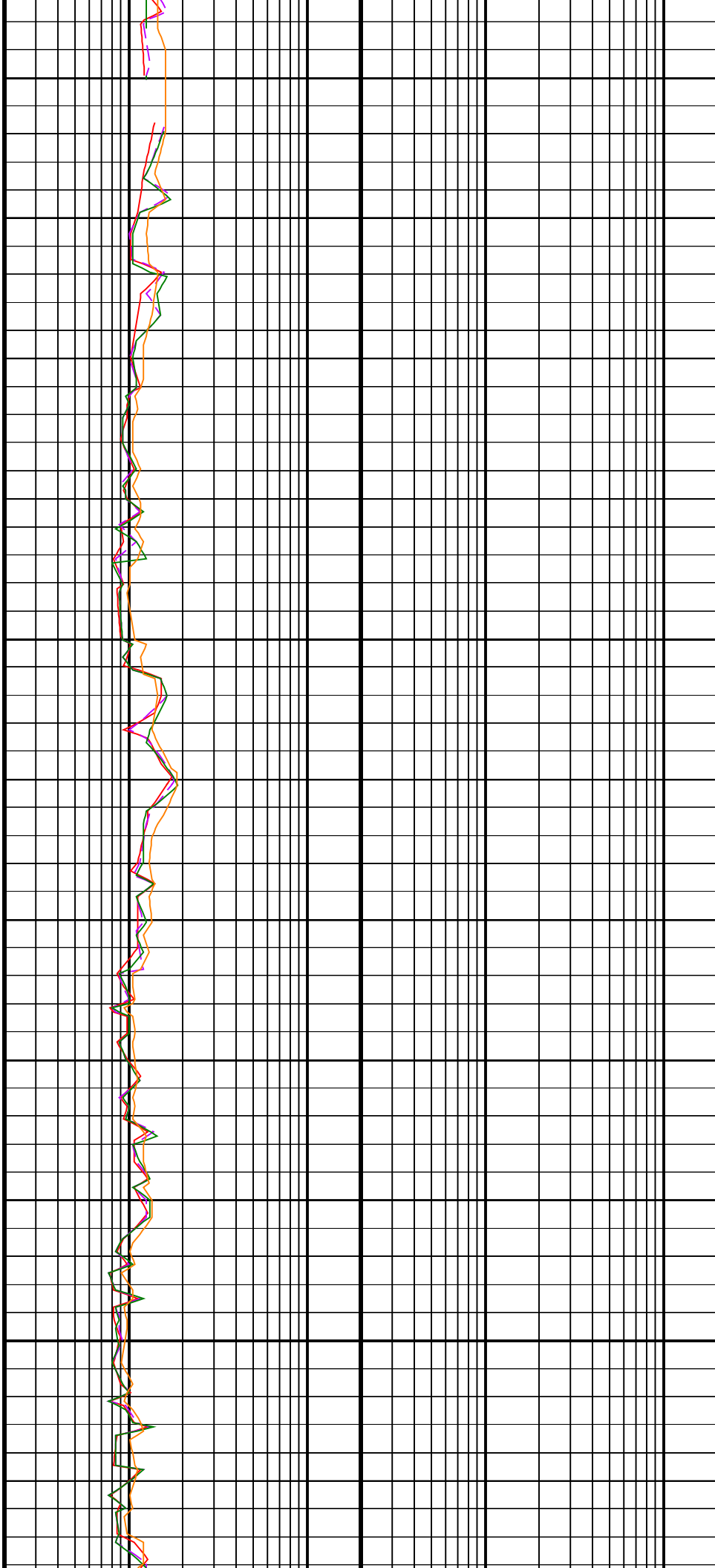

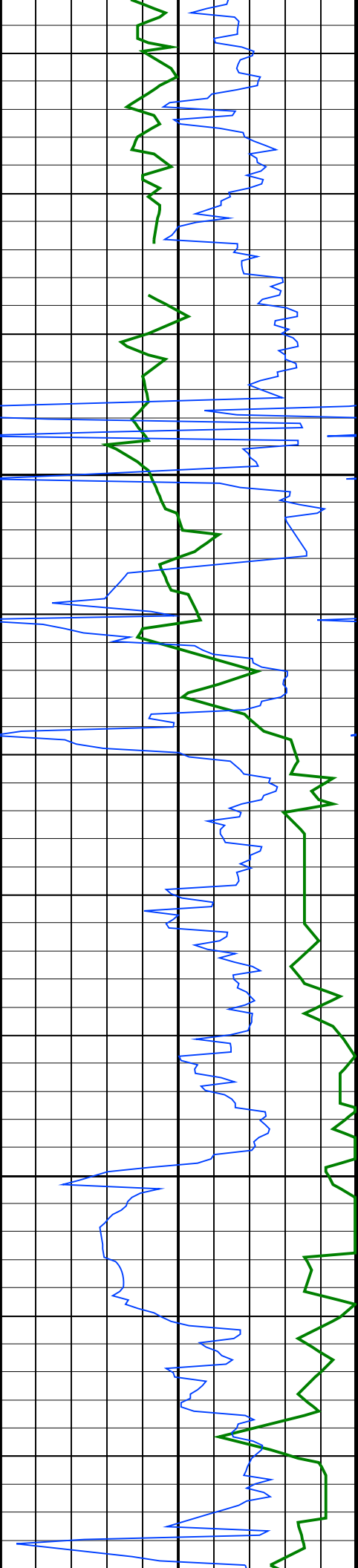

2825  
TVD

2850  
TVD

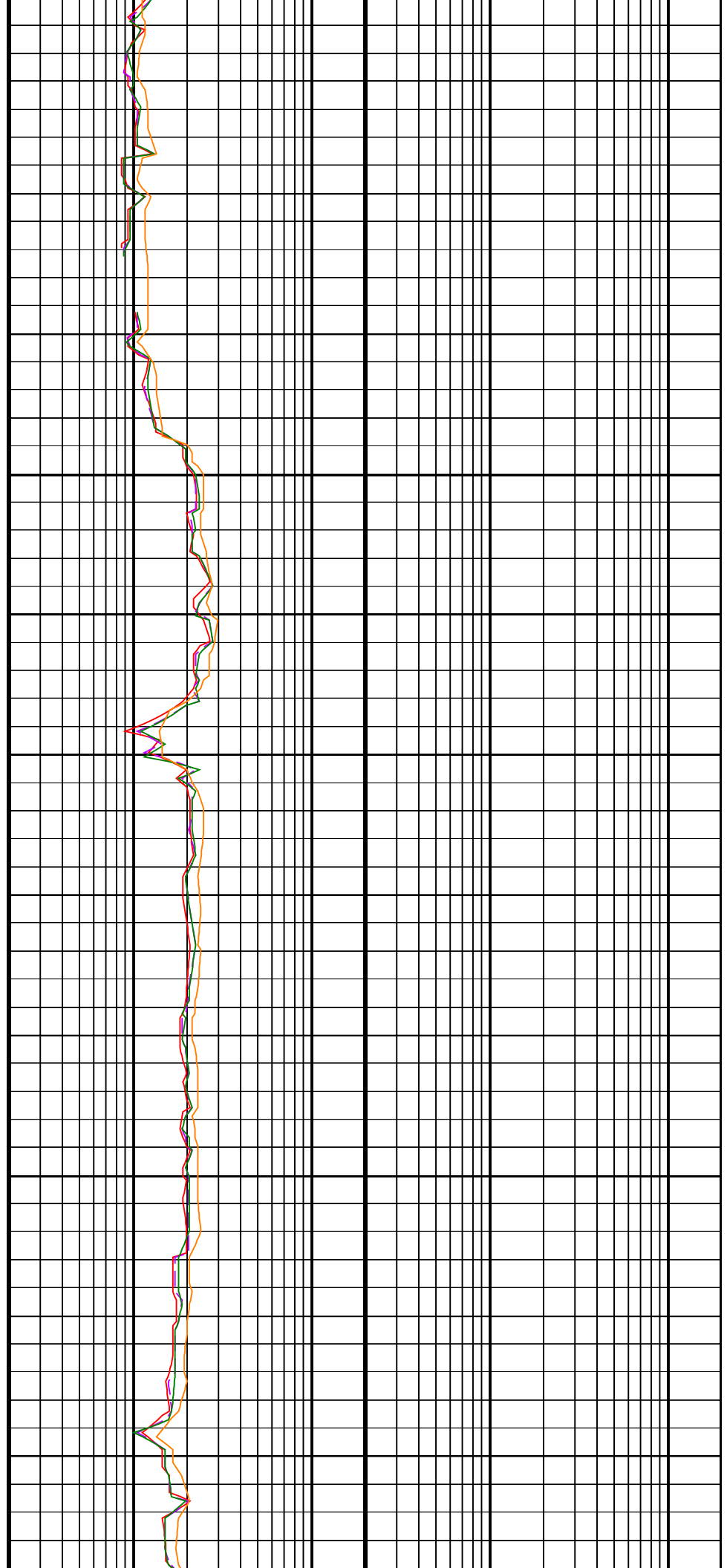



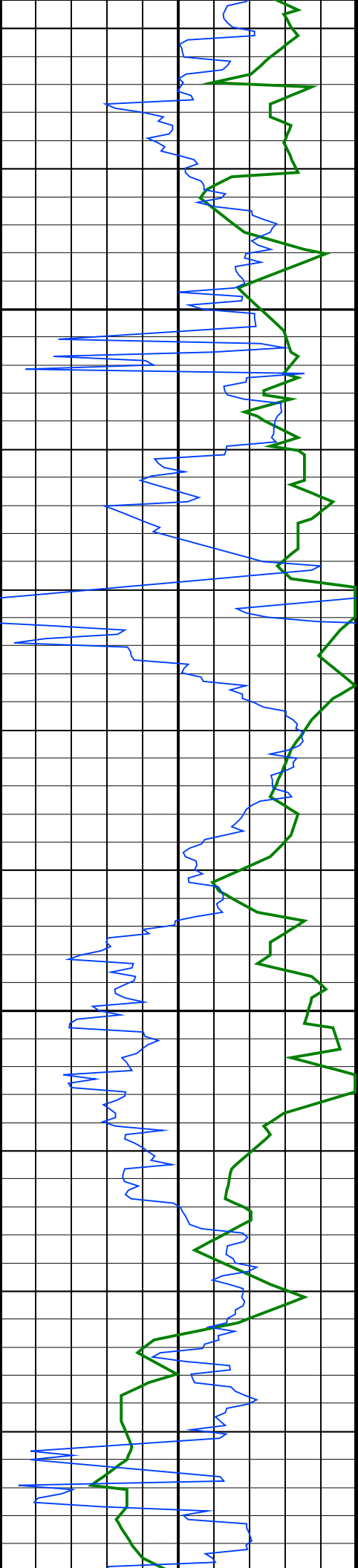

2875  
TVD

2900  
TVD

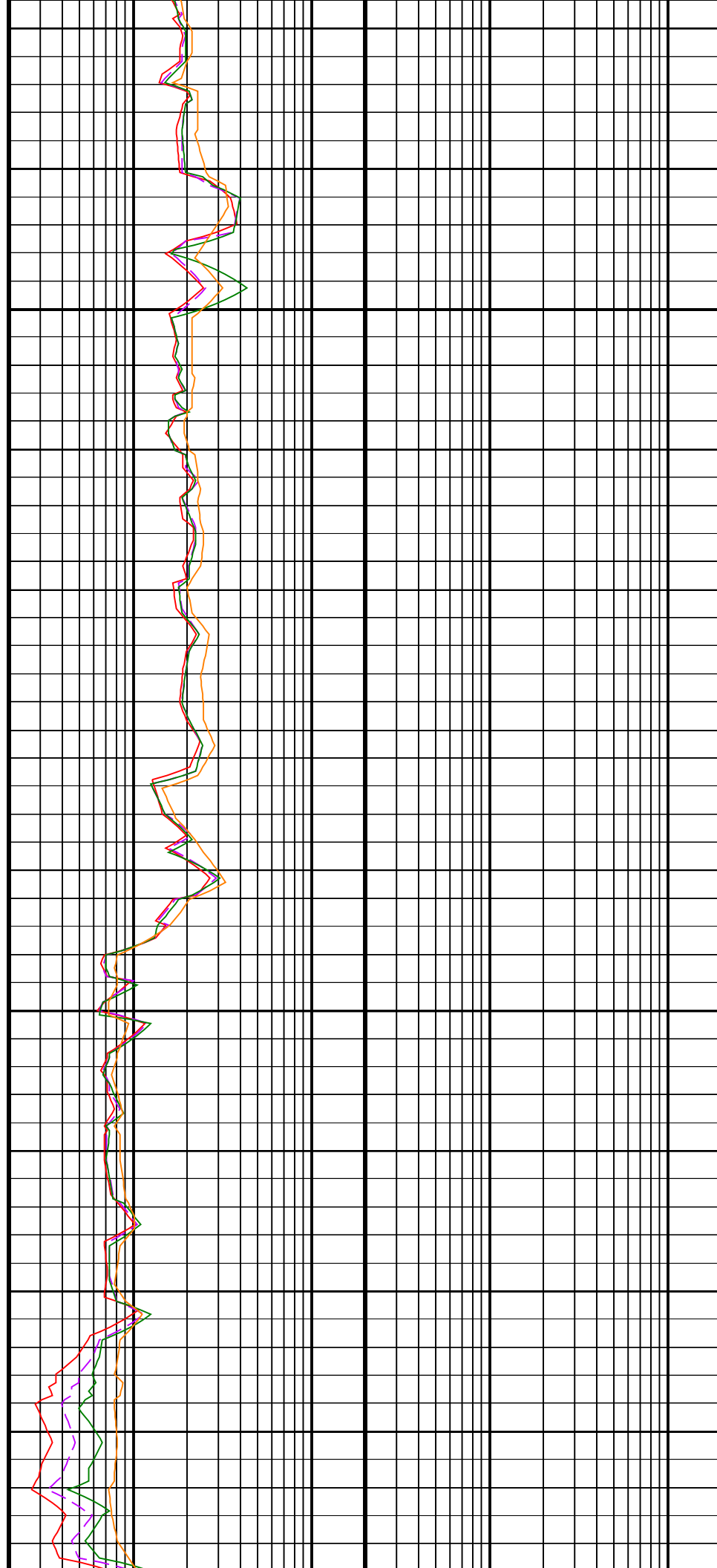

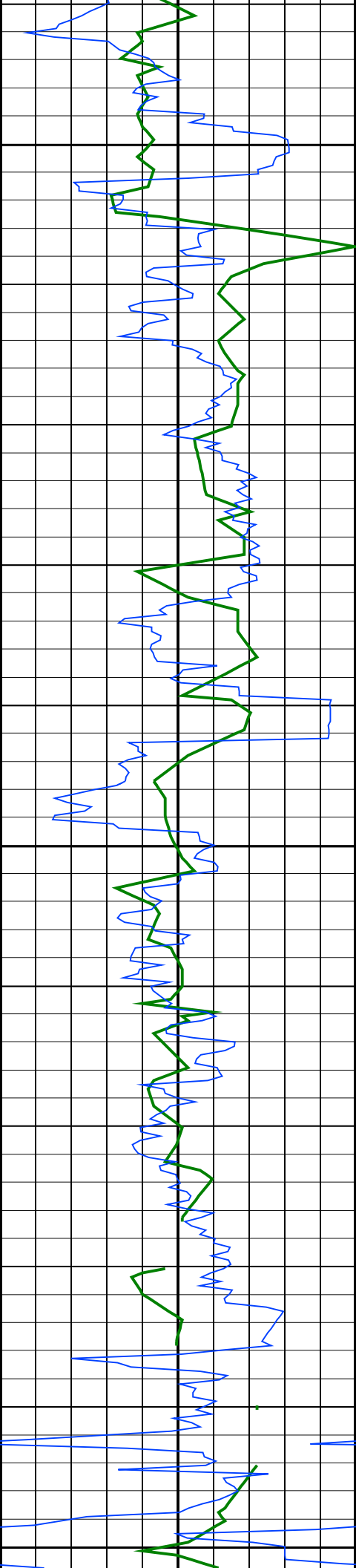

2925  
TVD

2950  
TVD

2975

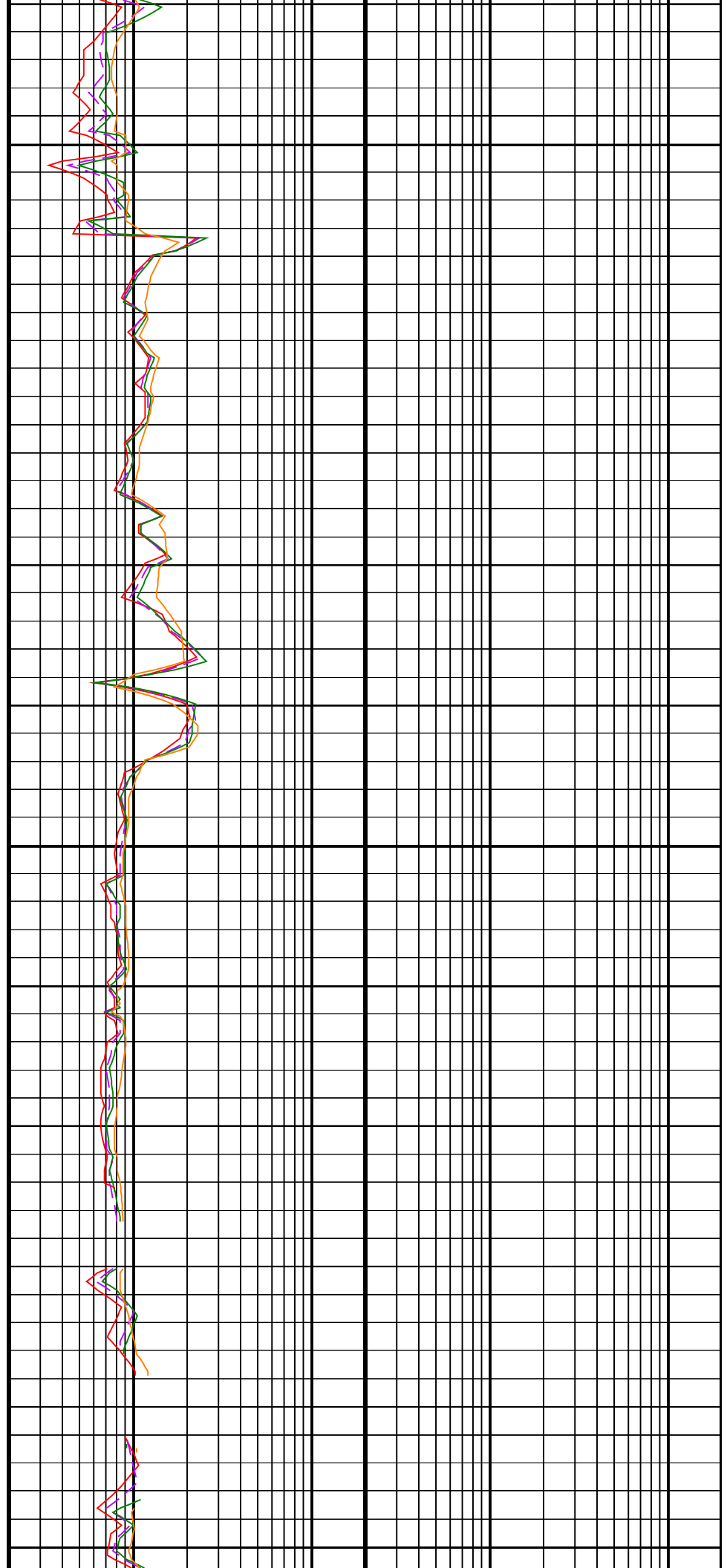

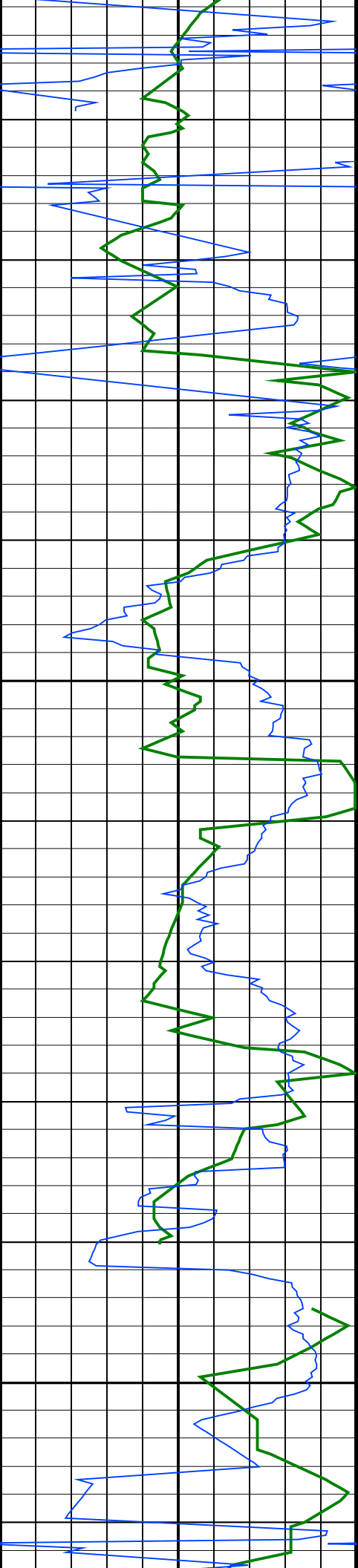

TVD

3000  
TVD

3025  
TVD

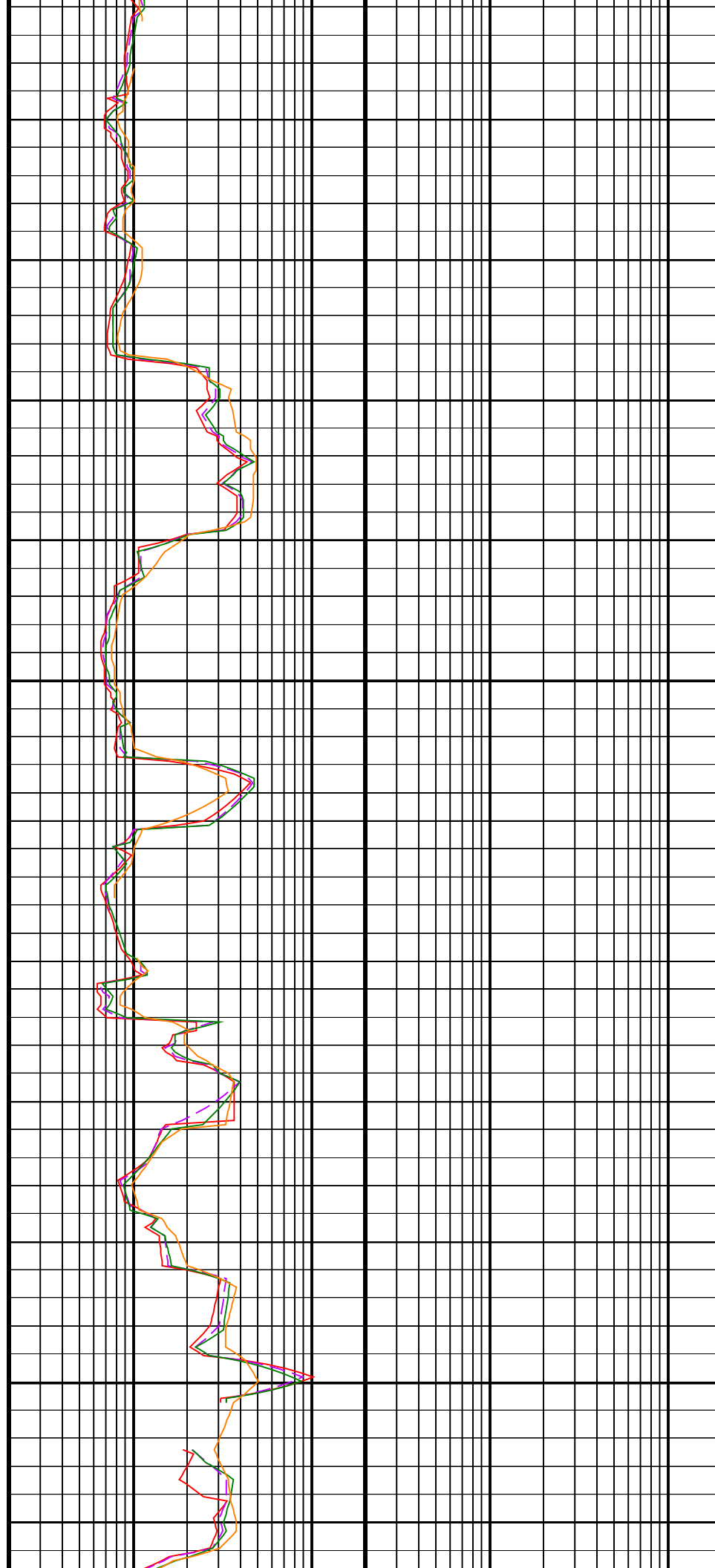

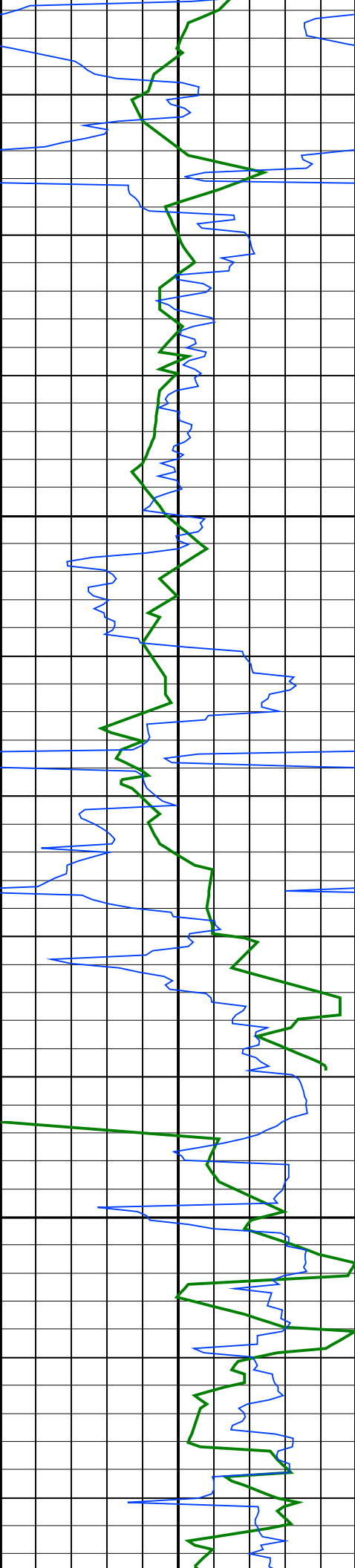

3050  
TVD

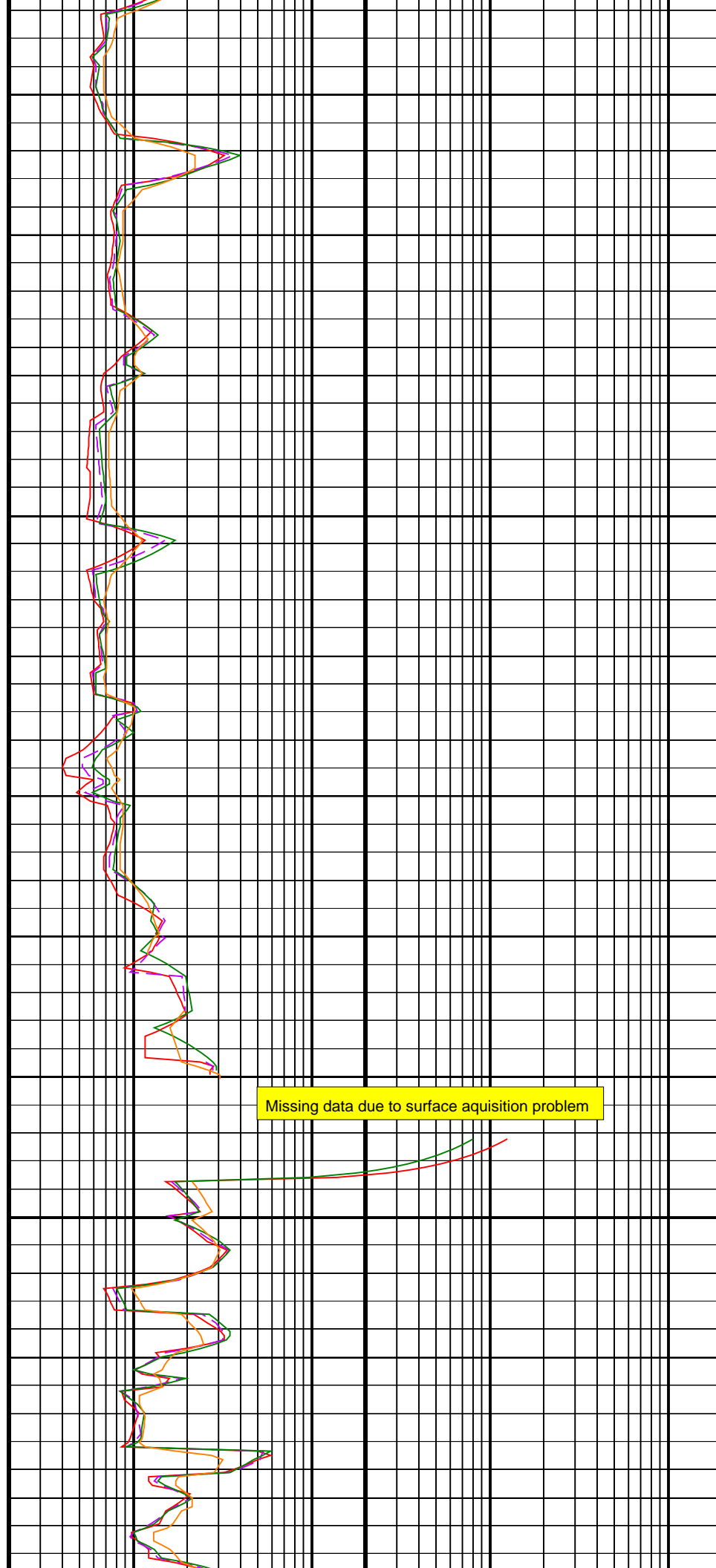

Missing data due to surface aquisition problem

3075  
TVD

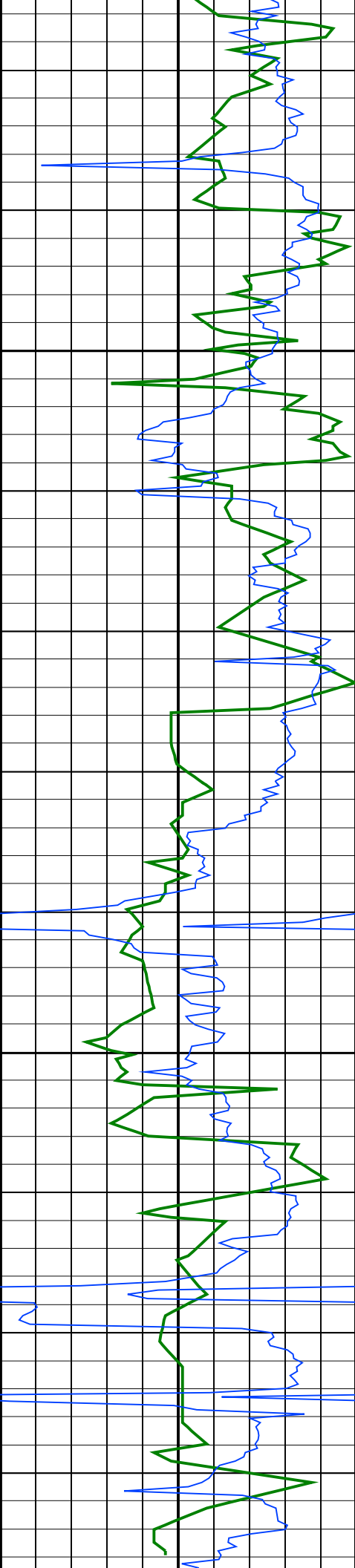

3100  
TVD

3125  
TVD

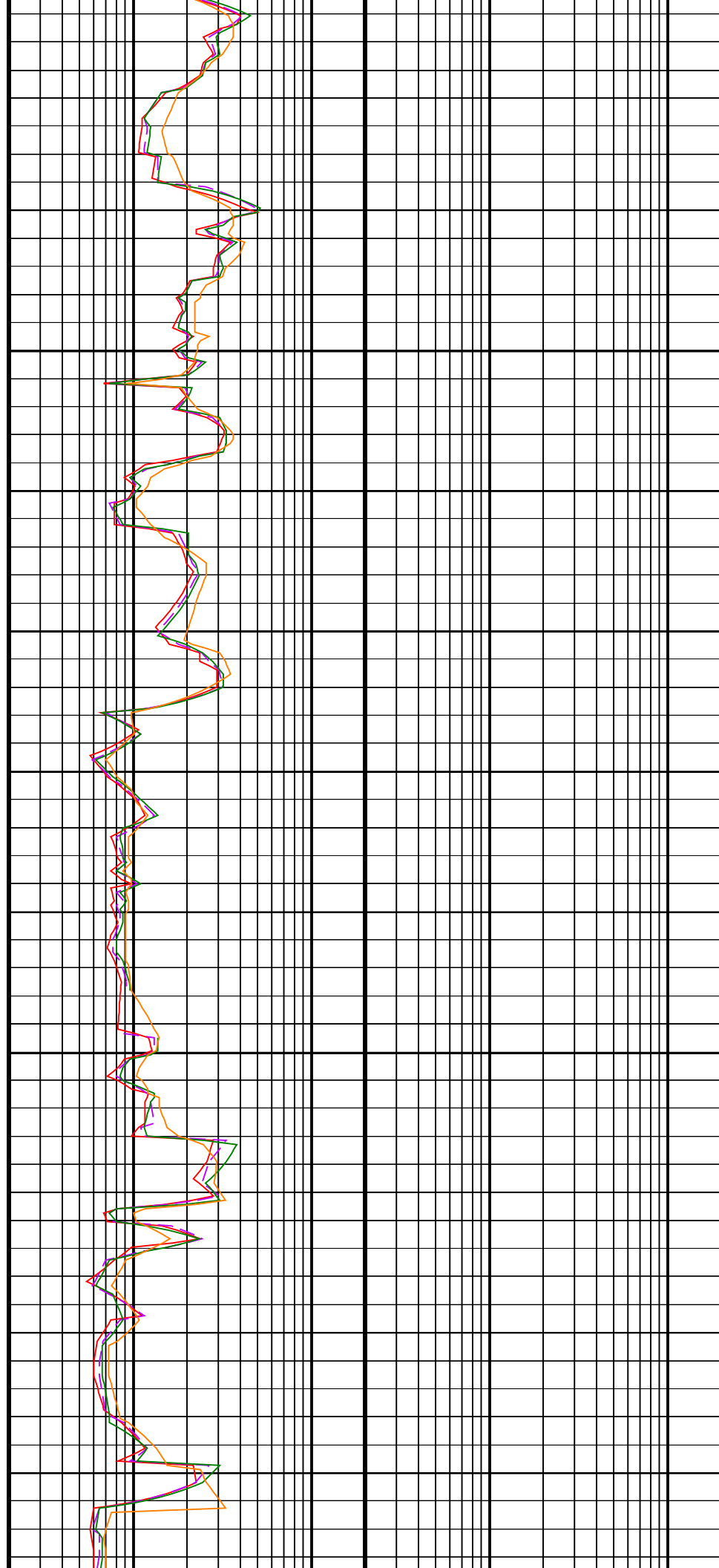

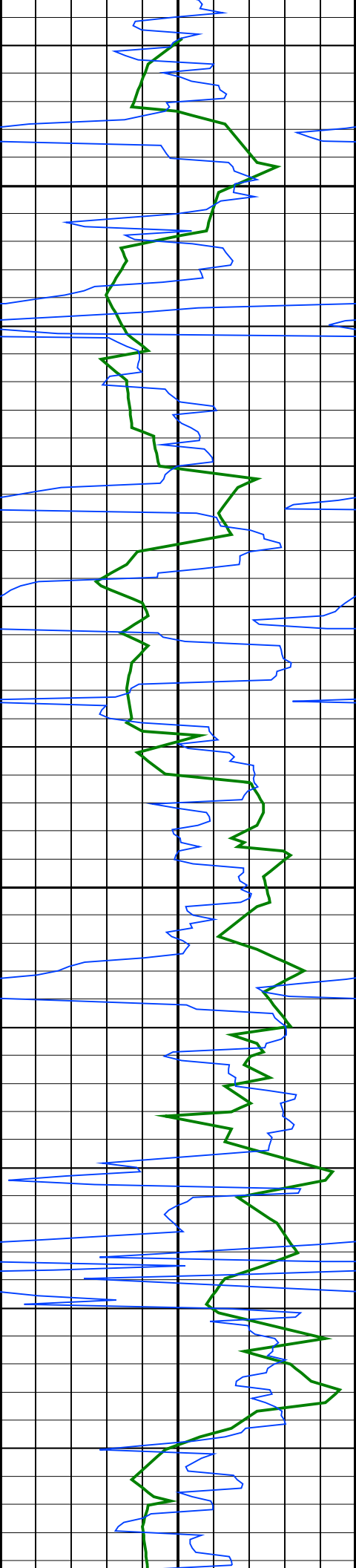

3150  
TVD

3175  
TVD

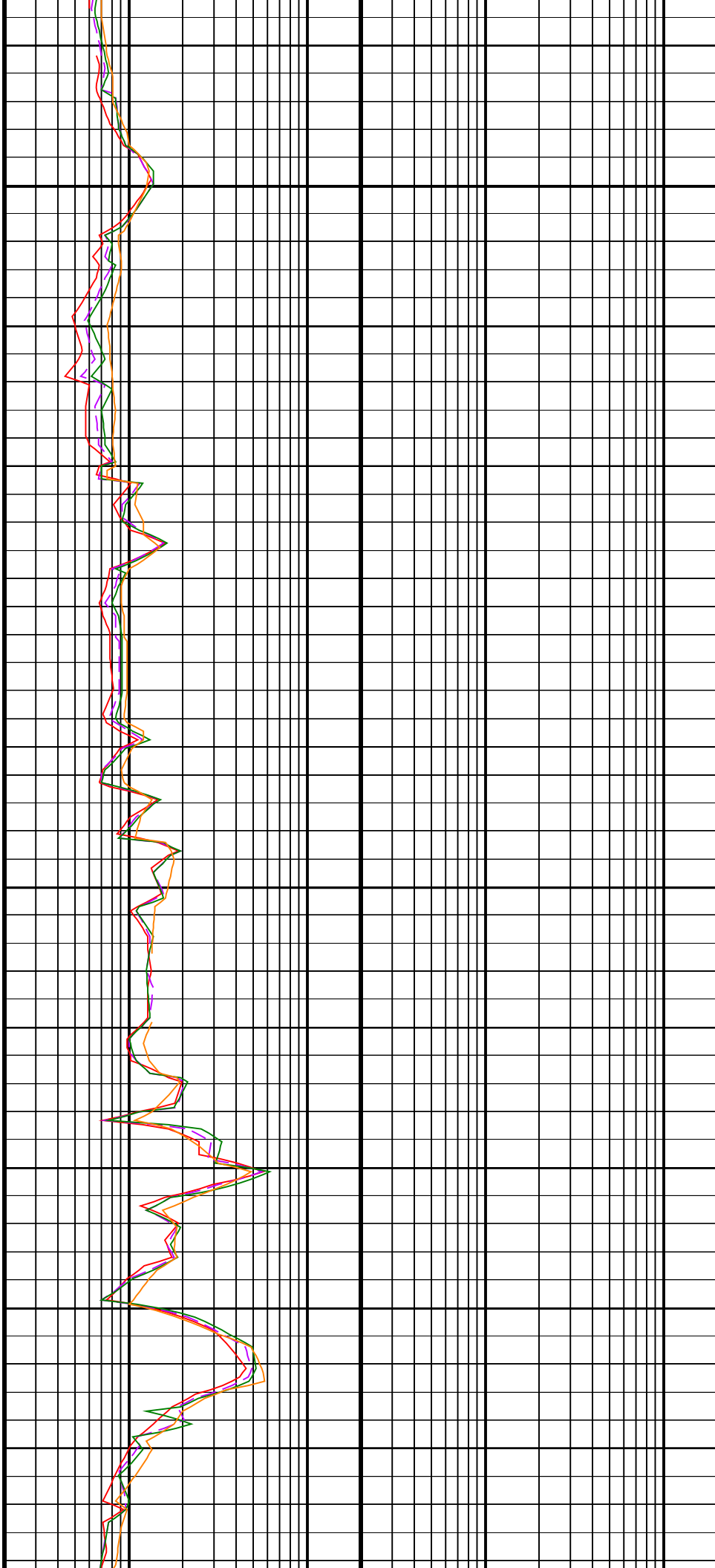

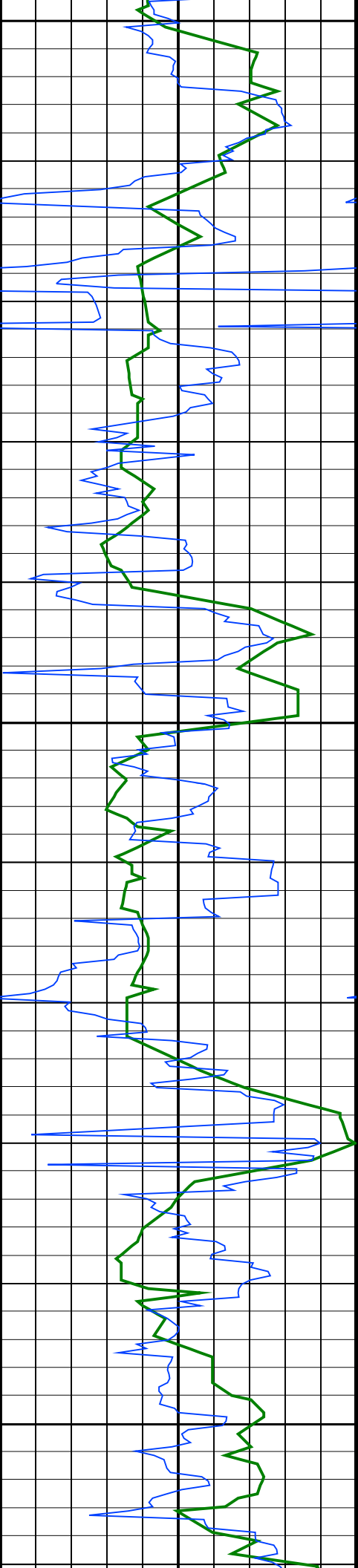

3200  
TVD

3225  
TVD

3250  
TVD

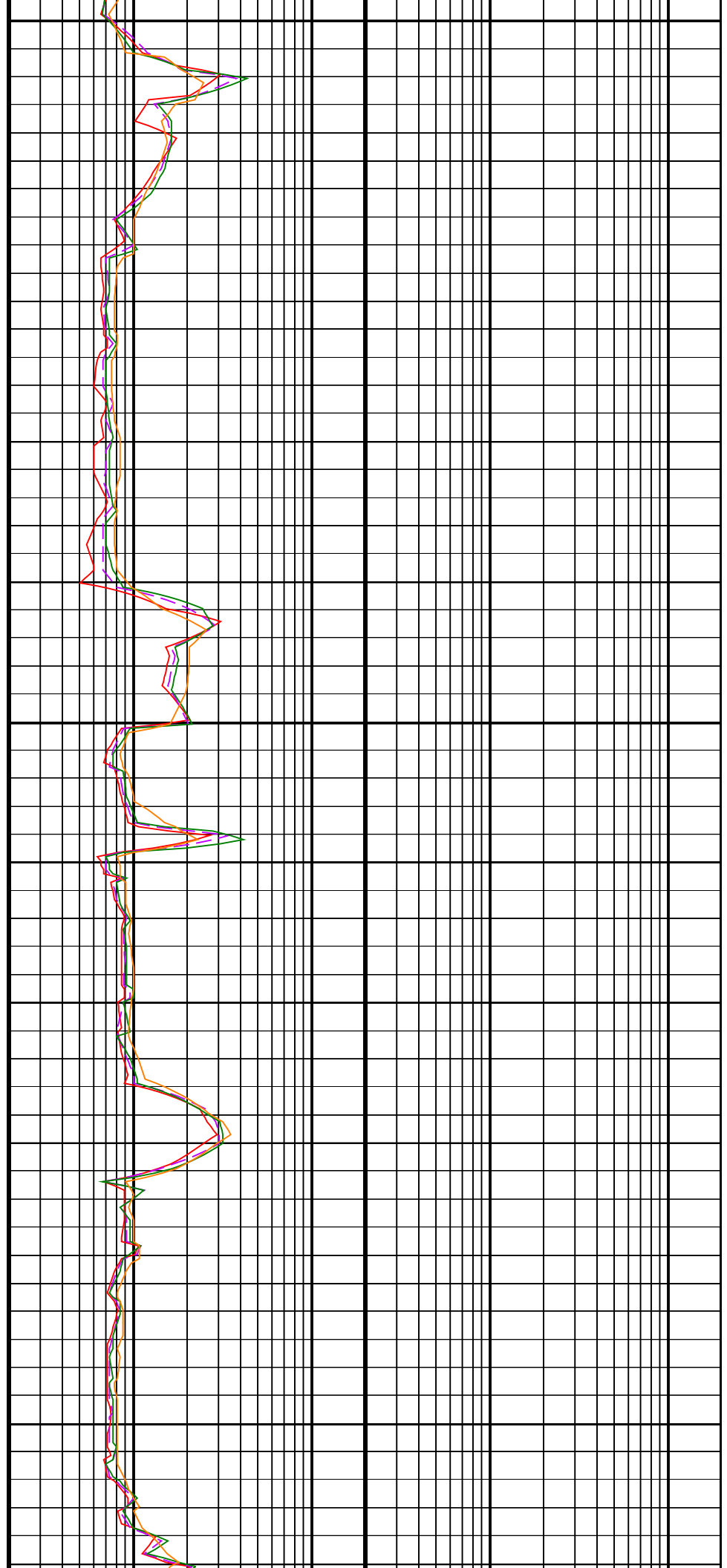

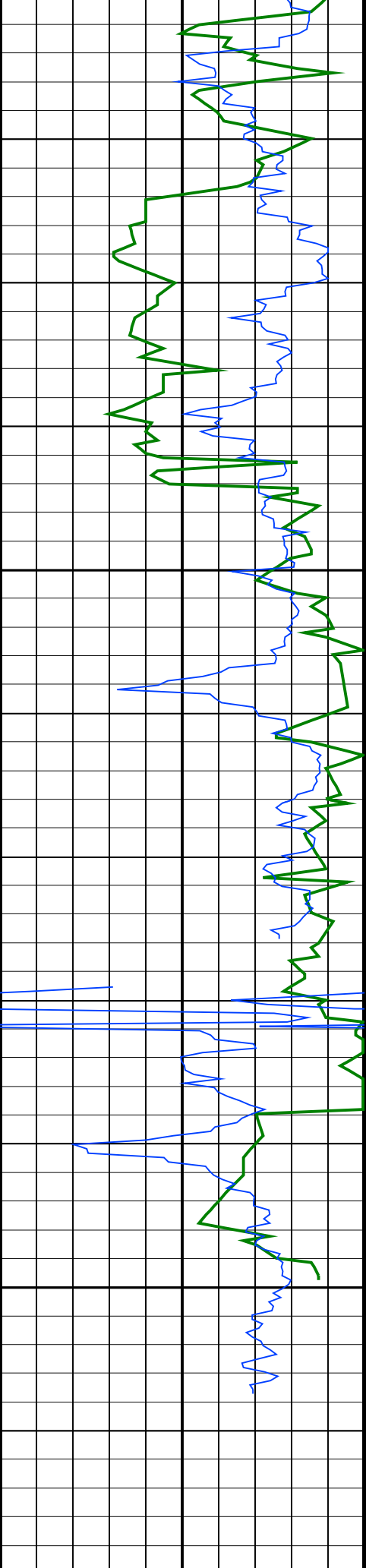

3275  
TVD

3300  
TVD

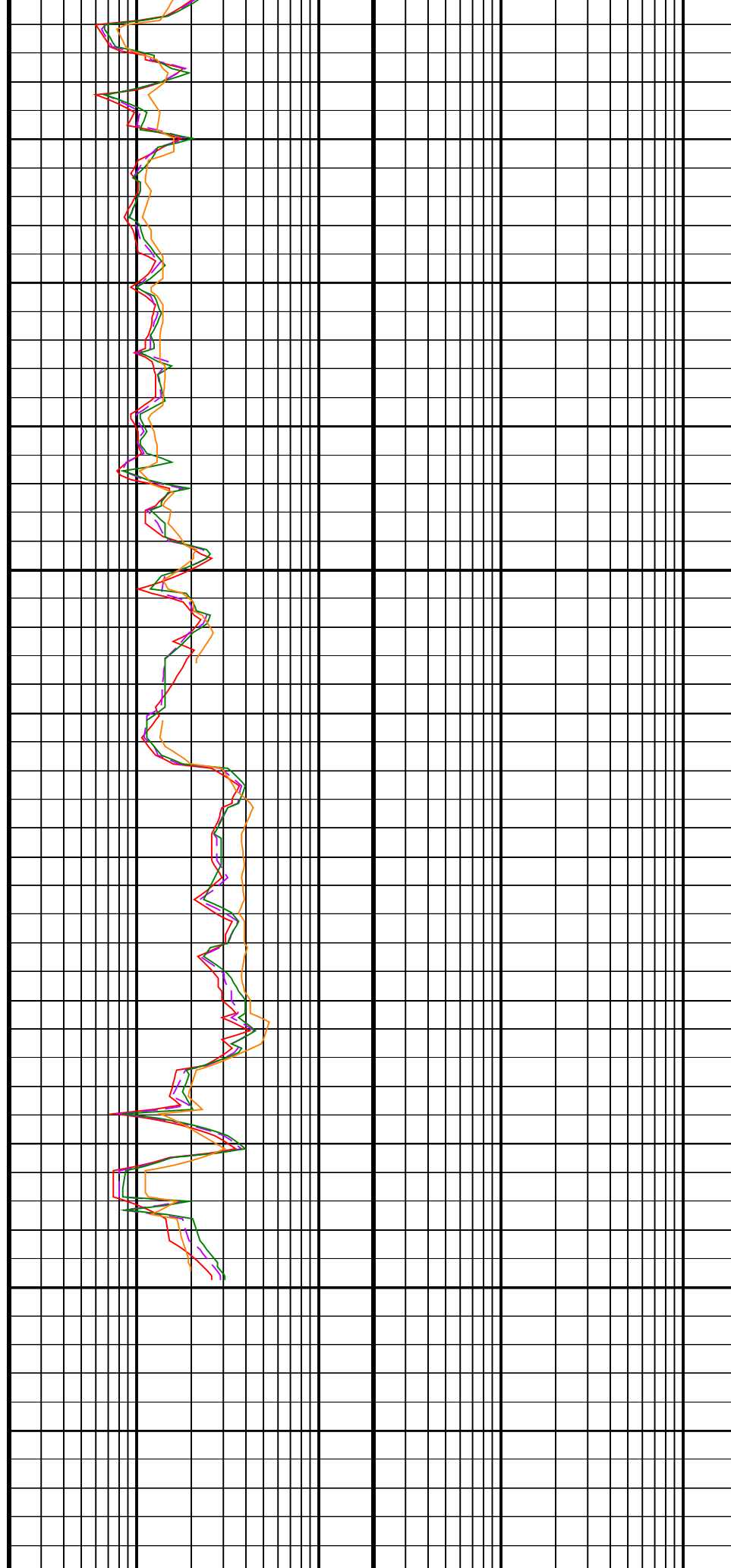

ROP\*5 (ROP5)  
(M/HR)

ARC BHCorr Phase-Shift Resistivity 16-in. at 2 MHz, Real-Time (P16H\_RT)  
(OHMM)



200	(M/HR)	0	0.2	(OHMM)	2000
ARC Gamma Ray, Real-Time (ARC_GR_RT)			ARC BHCorr Phase-Shift Resistivity 28-in. at 2 MHz, Real-Time (P28H_RT)		
0	(GAPI)	200	0.2	(OHMM)	2000
			ARC BHCorr Phase-Shift Resistivity 40-in. at 2 MHz, Real-Time (P40H_RT)		
			0.2	(OHMM)	2000
			ARC BHCorr Attenuation Resistivity 40-in. at 2 MHz, Real-Time (A40H_RT)		
			0.2	(OHMM)	2000
IDEAL Version: ID13_0C_08					
IDF					
ARC9A-AA	id13_0c_02		MWD_10	id13_0c_02	
SWD9-AA	id13_0c_02		RAB	id13_0c_02	
ADN	id13_0c_02				