

Mad Fish-1 arcVISION Resistivity 200MD RT

ARC9A-AA  
SWD9-AA  
ADN

id13\_0c\_02  
id13\_0c\_02  
id13\_0c\_02

MWD\_10  
RAB

id13\_0c\_02  
id13\_0c\_02

Format: VISION Resistivity 200MD RT      Vertical Scale: 1:200      Graphics File Created: 05-Dec-2008 04:01

PIP SUMMARY

ARC GRAPP PIP  
IMP RP16 PIP

ARC Gamma Ray, Real-Time (ARC\_GR\_RT)  
(GAPI)      0      200

ROP\*5 (ROP5)  
(M/HR)      200      0

ARC BHCorr Attenuation Resistivity 40-in. at 2 MHz, Real-Time (A40H\_RT)  
0.2      (OHMM)      2000

ARC BHCorr Phase-Shift Resistivity 40-in. at 2 MHz, Real-Time (P40H\_RT)  
0.2      (OHMM)      2000

ARC BHCorr Phase-Shift Resistivity 28-in. at 2 MHz, Real-Time (P28H\_RT)  
0.2      (OHMM)      2000

ARC BHCorr Phase-Shift Resistivity 16-in. at 2 MHz, Real-Time (P16H\_RT)  
0.2      (OHMM)      2000

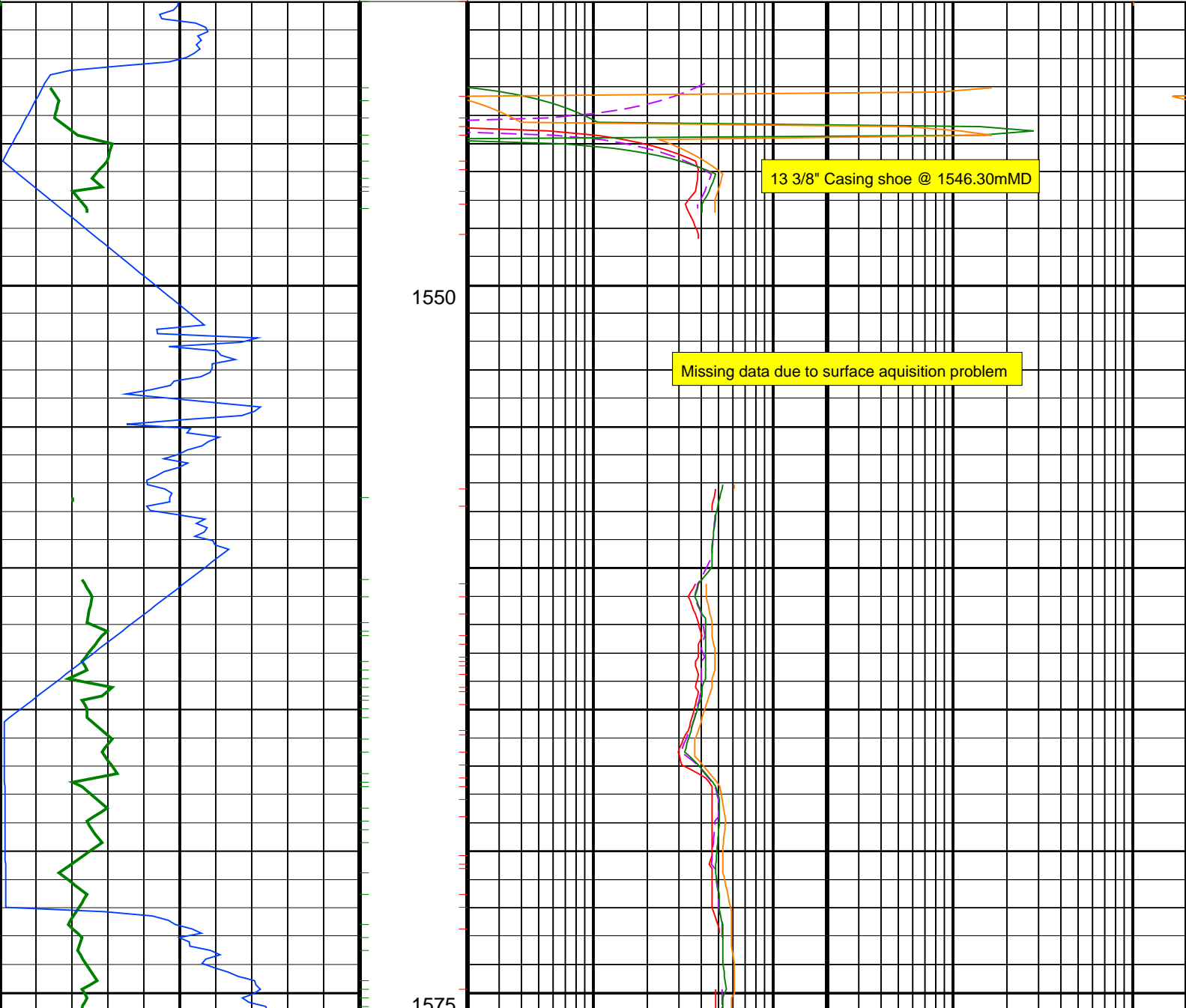

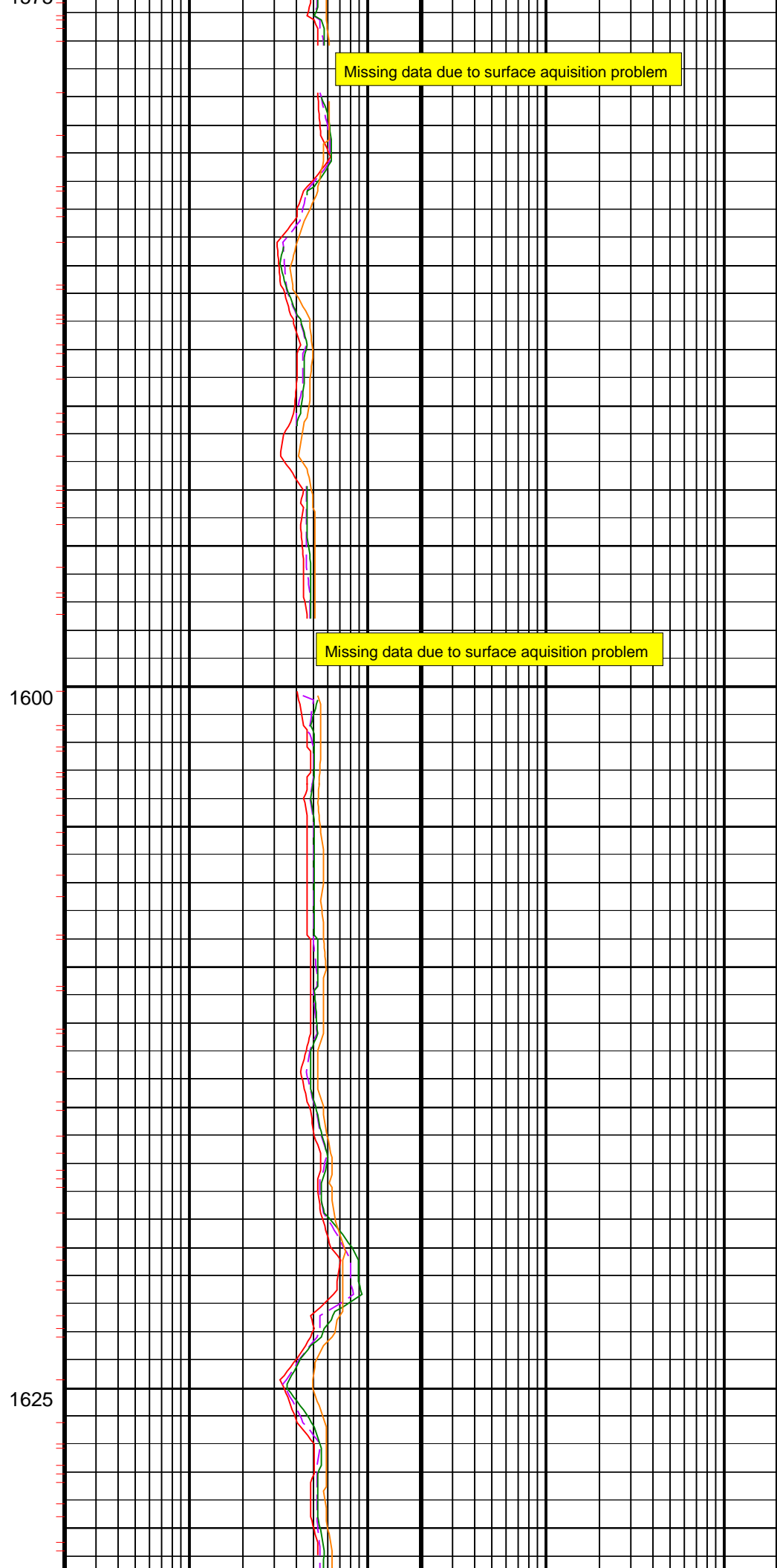
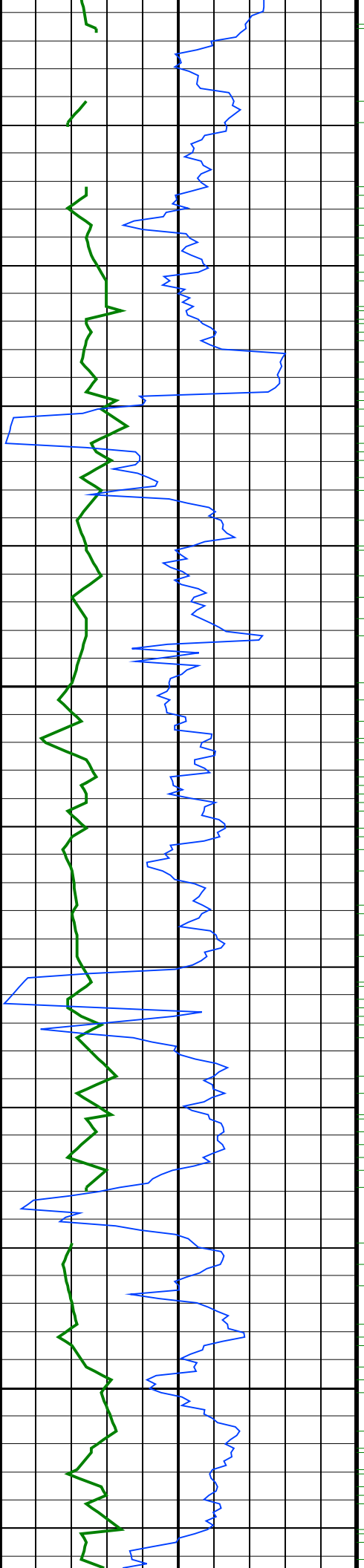

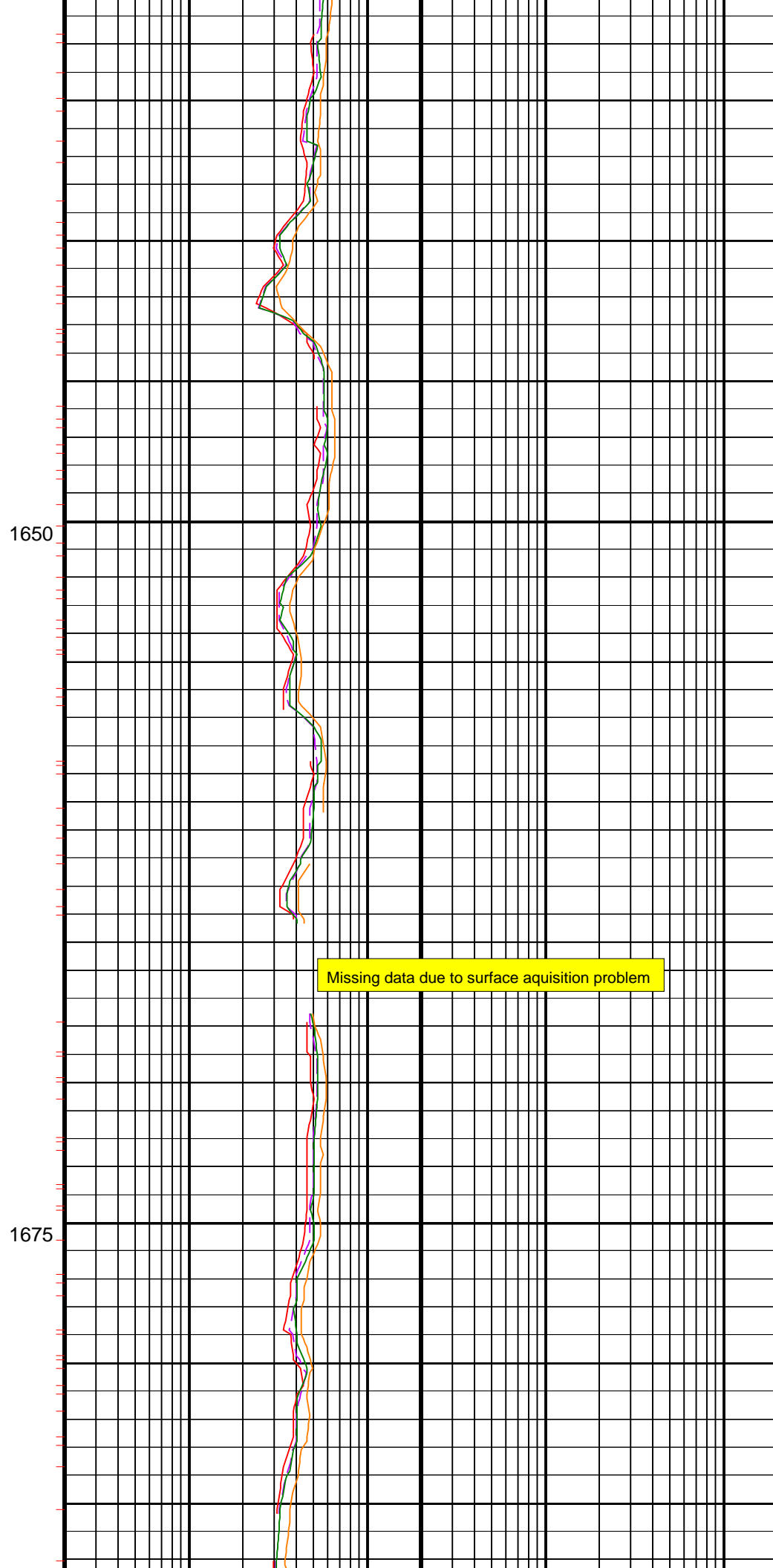
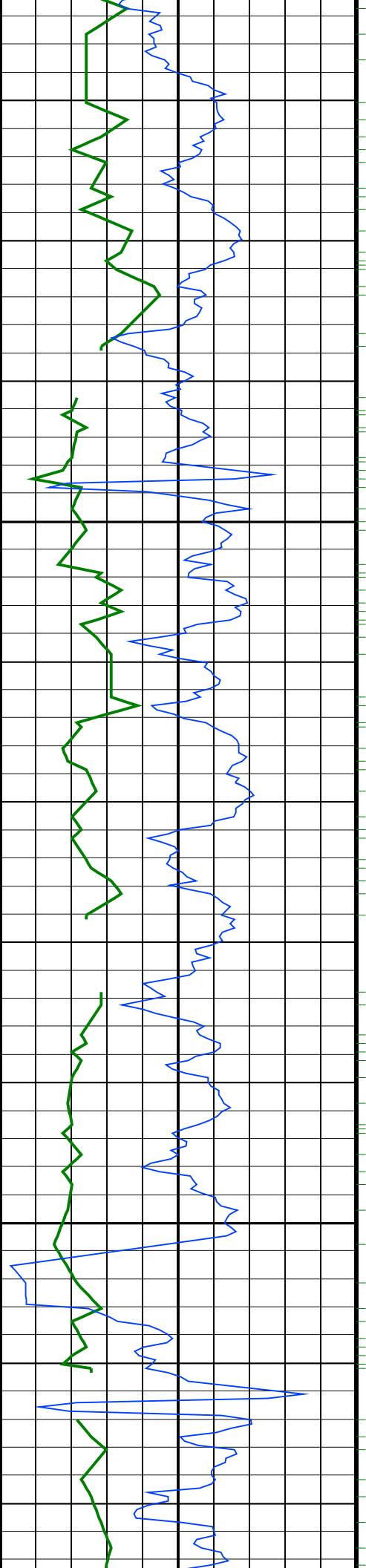

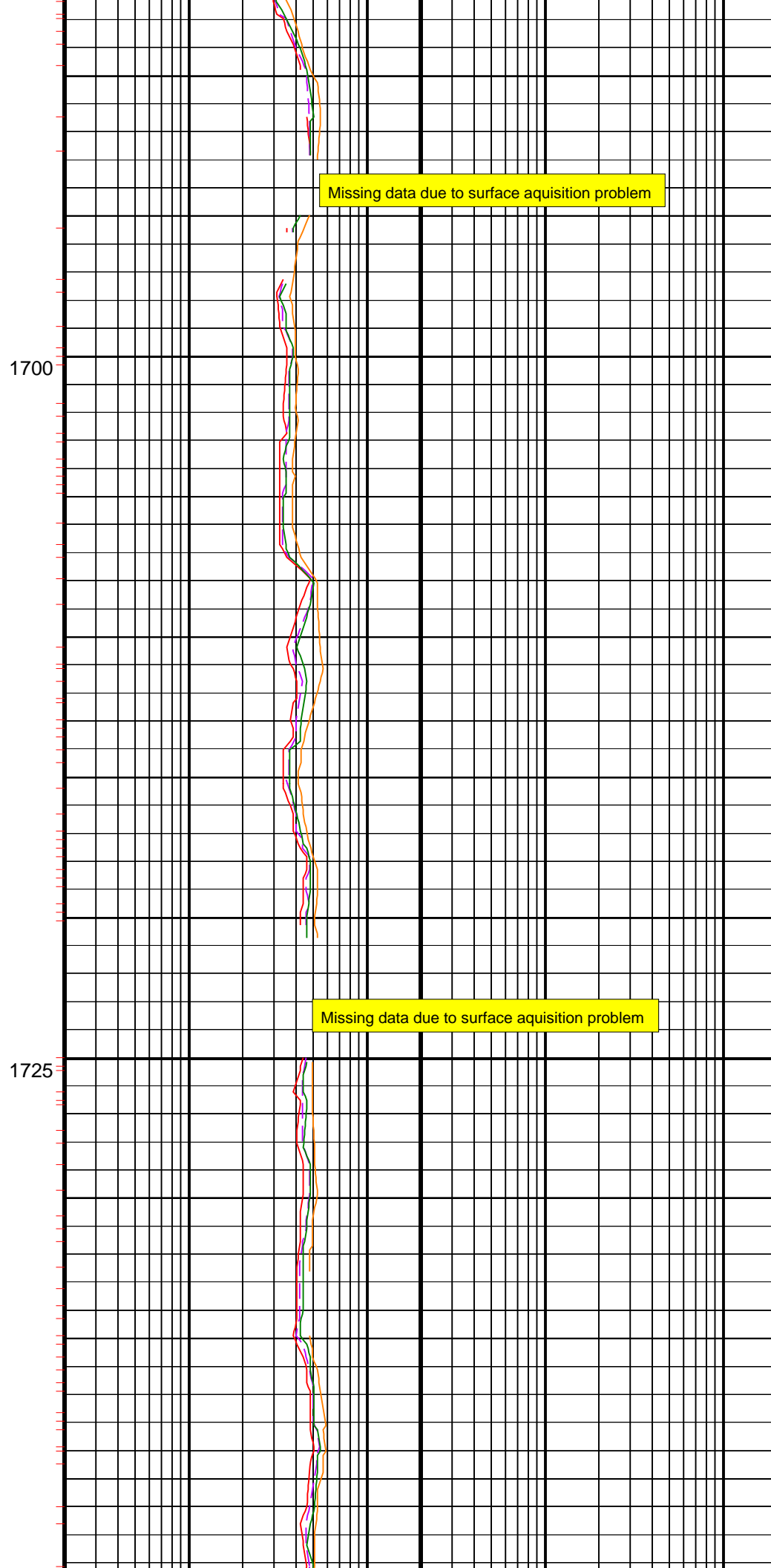
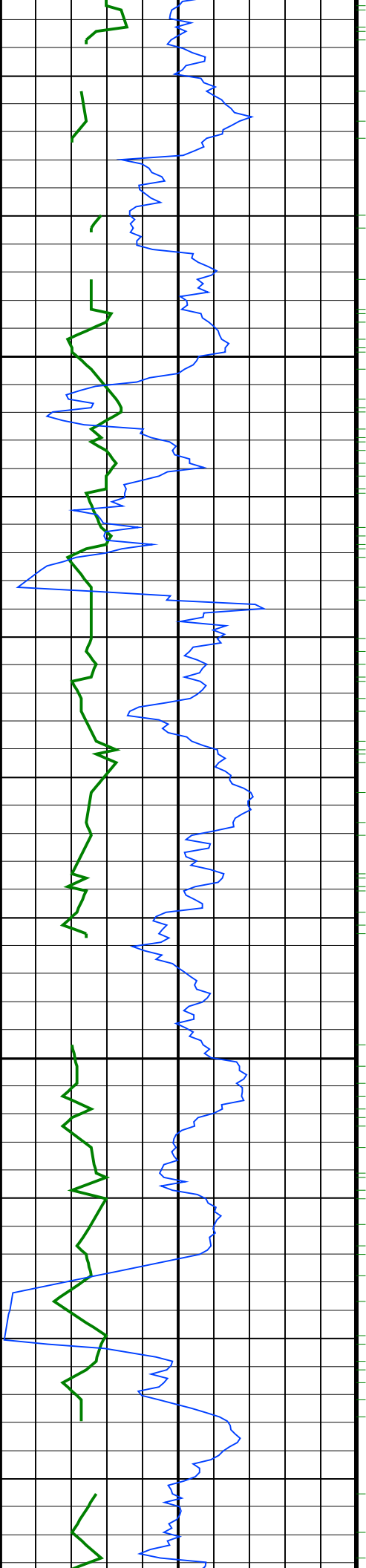

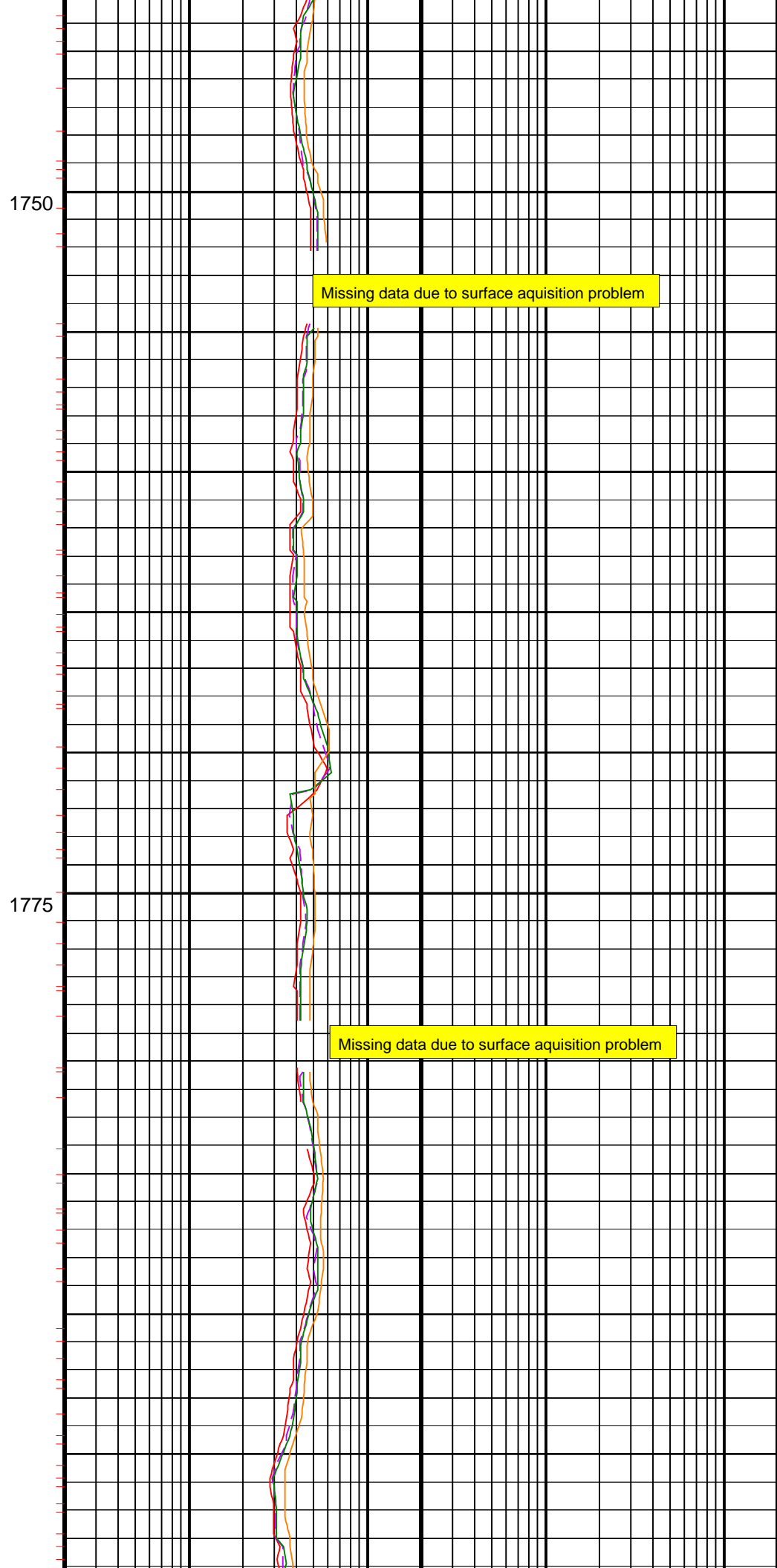
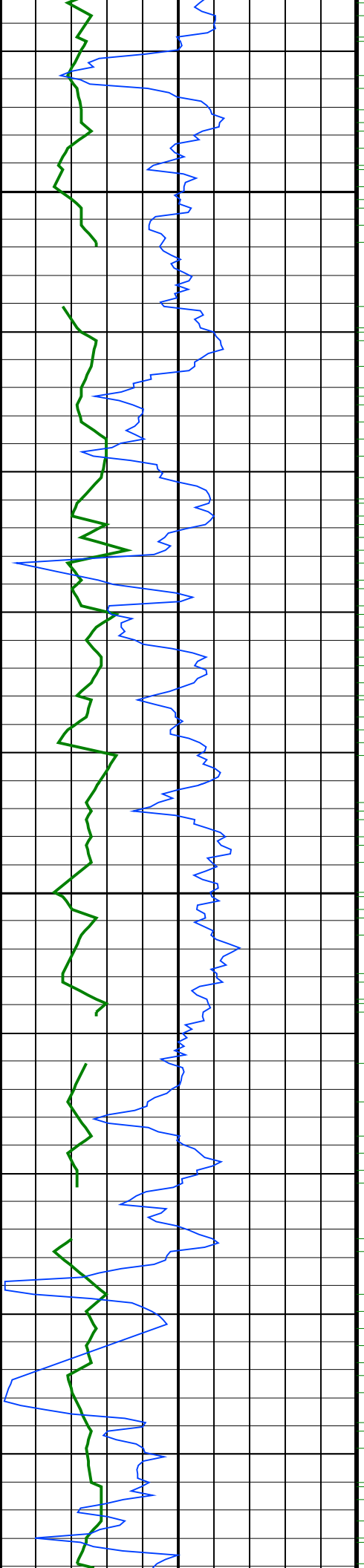

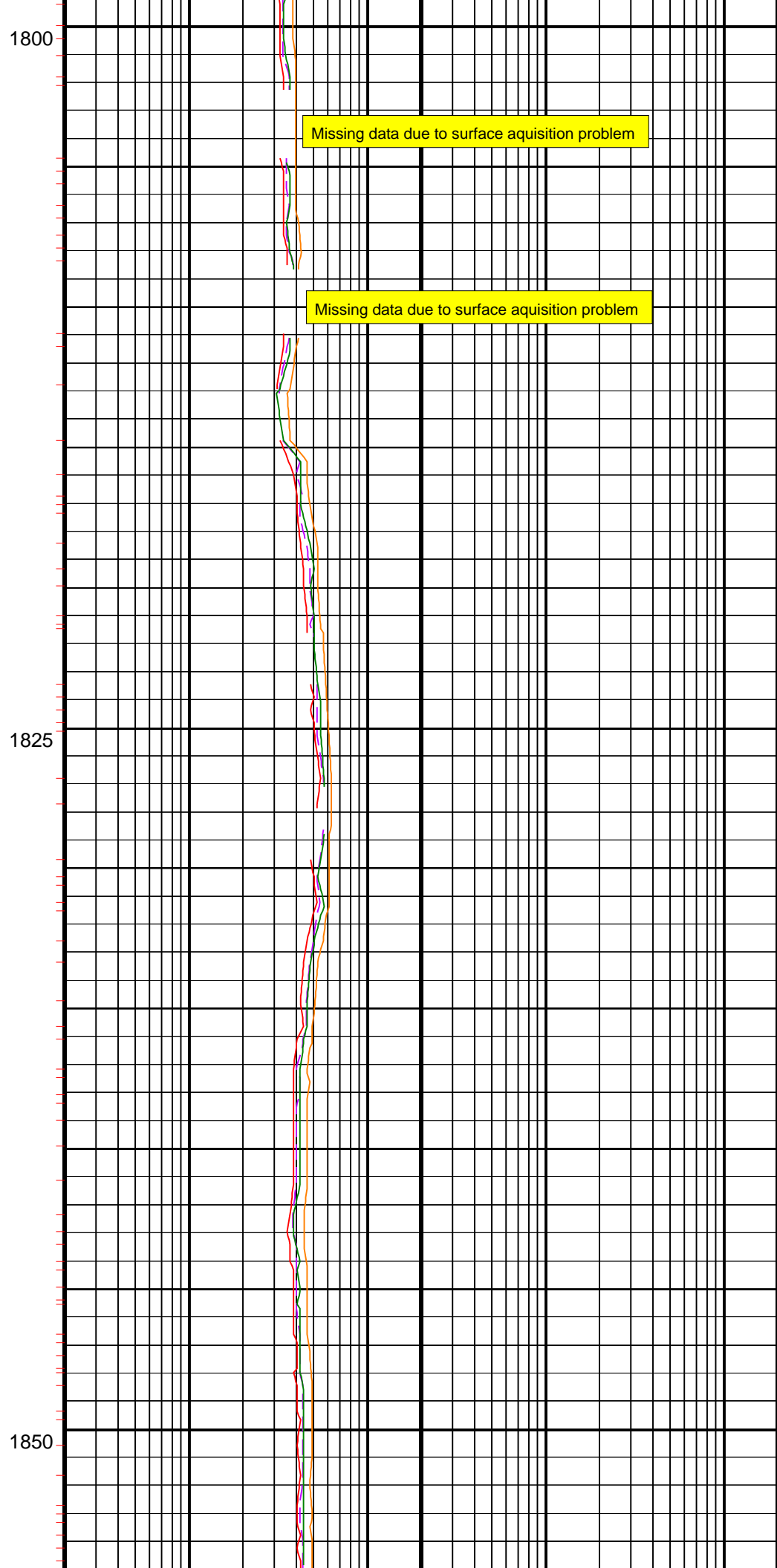
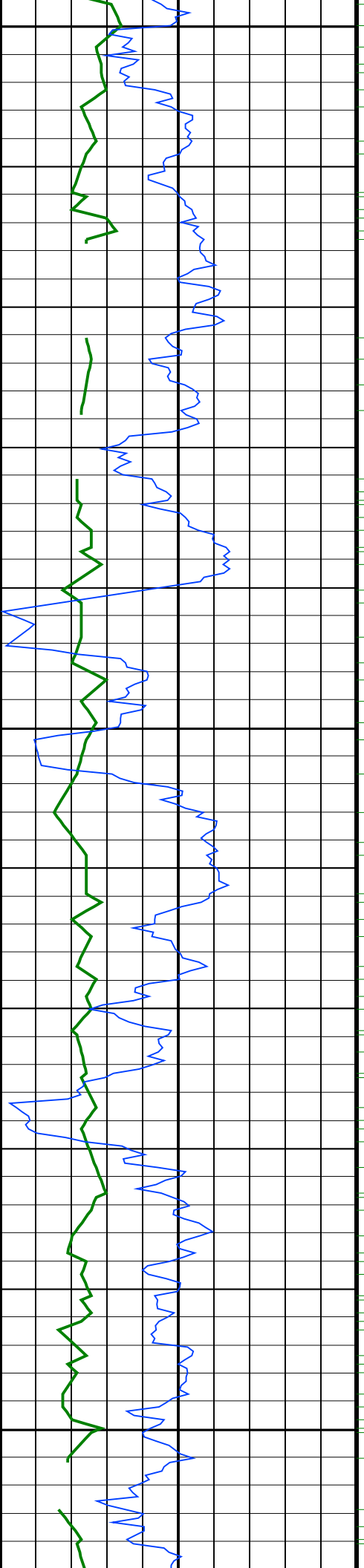

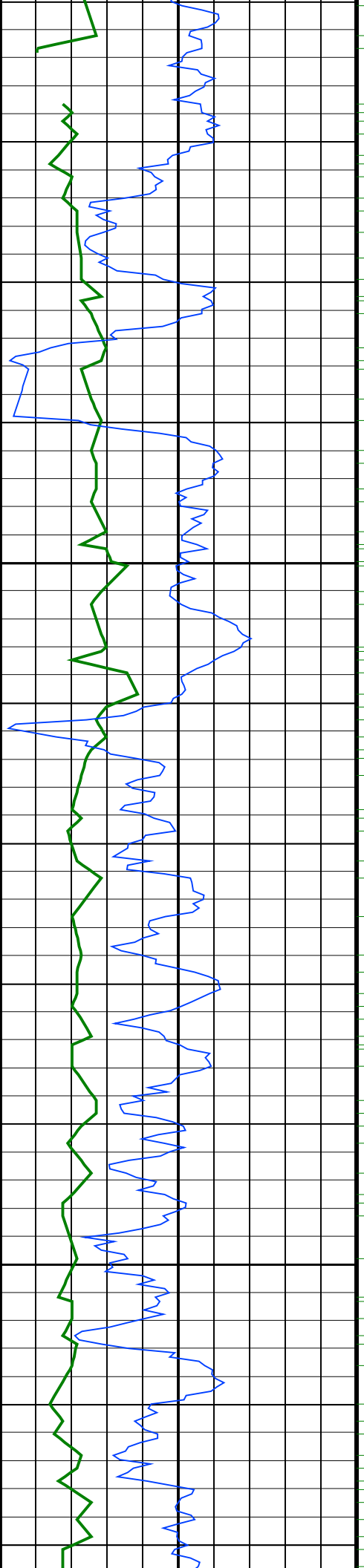

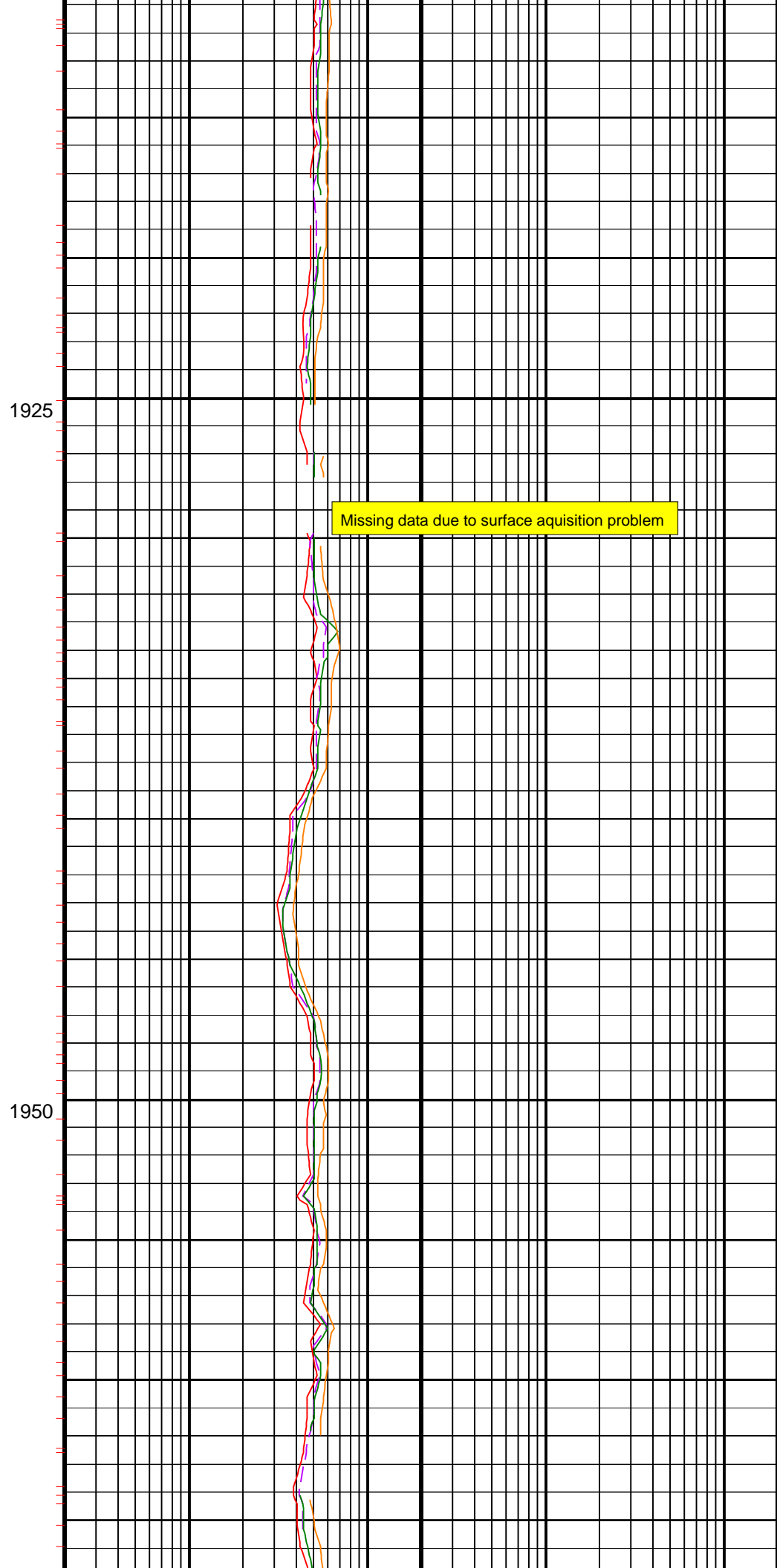
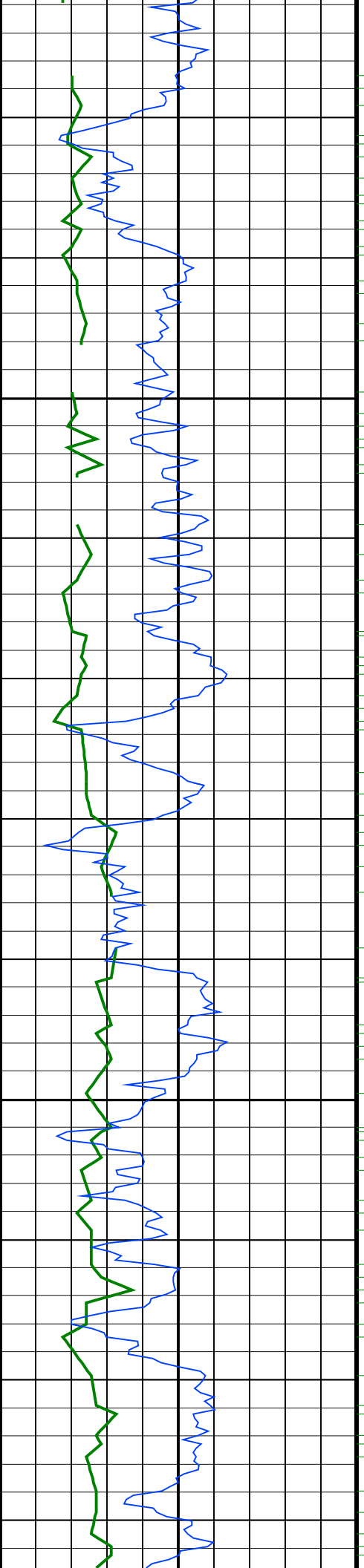



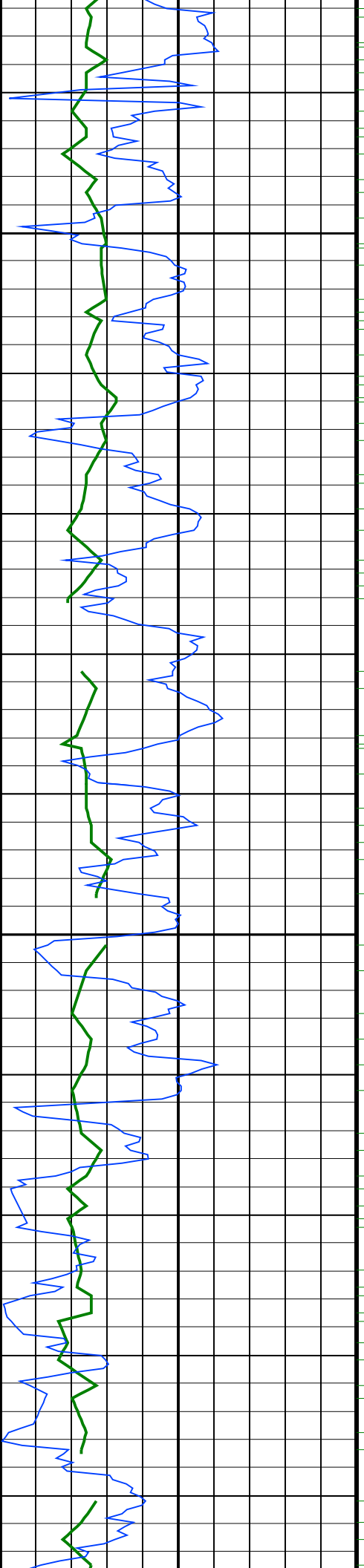

1975

2000

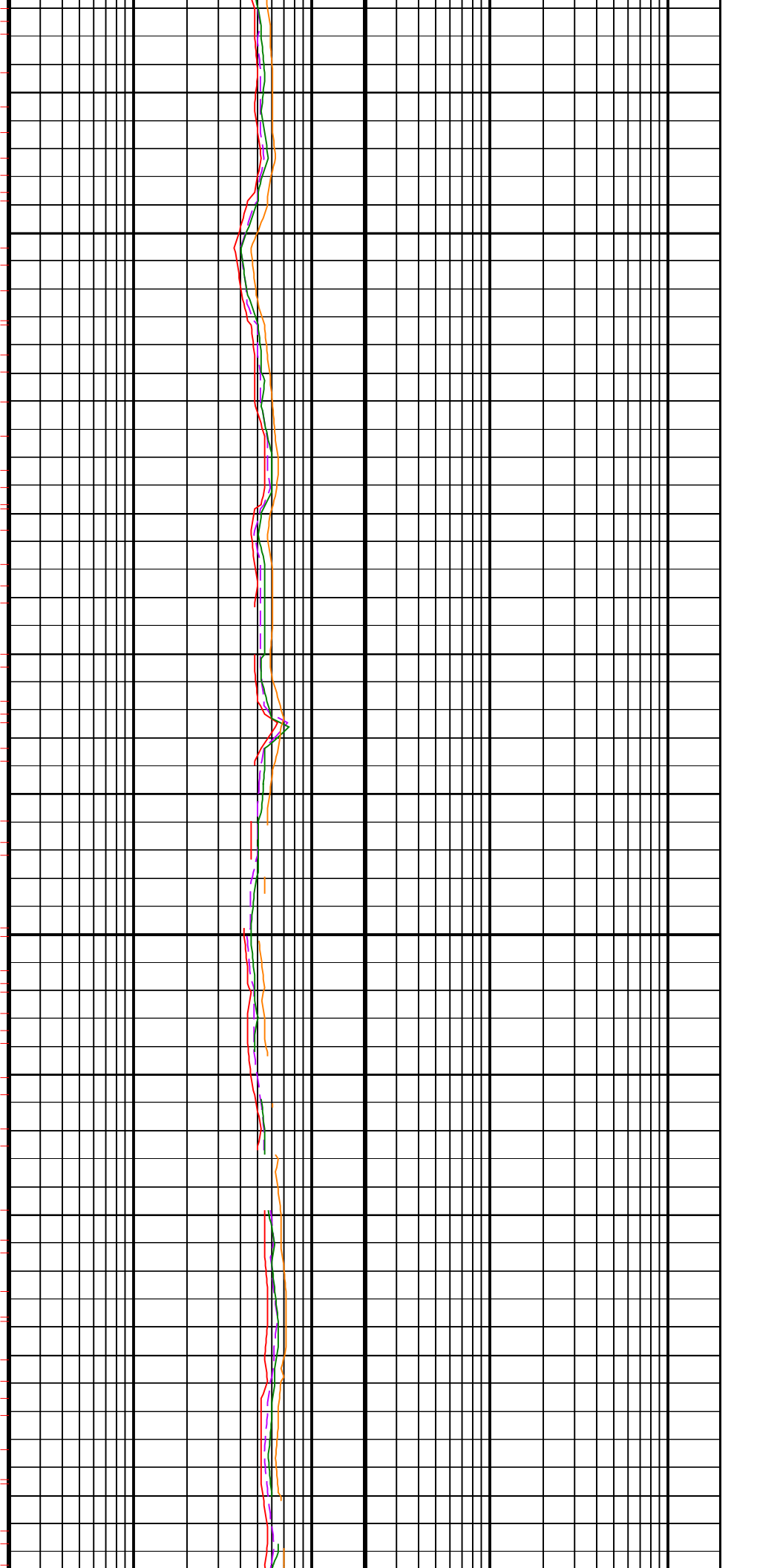

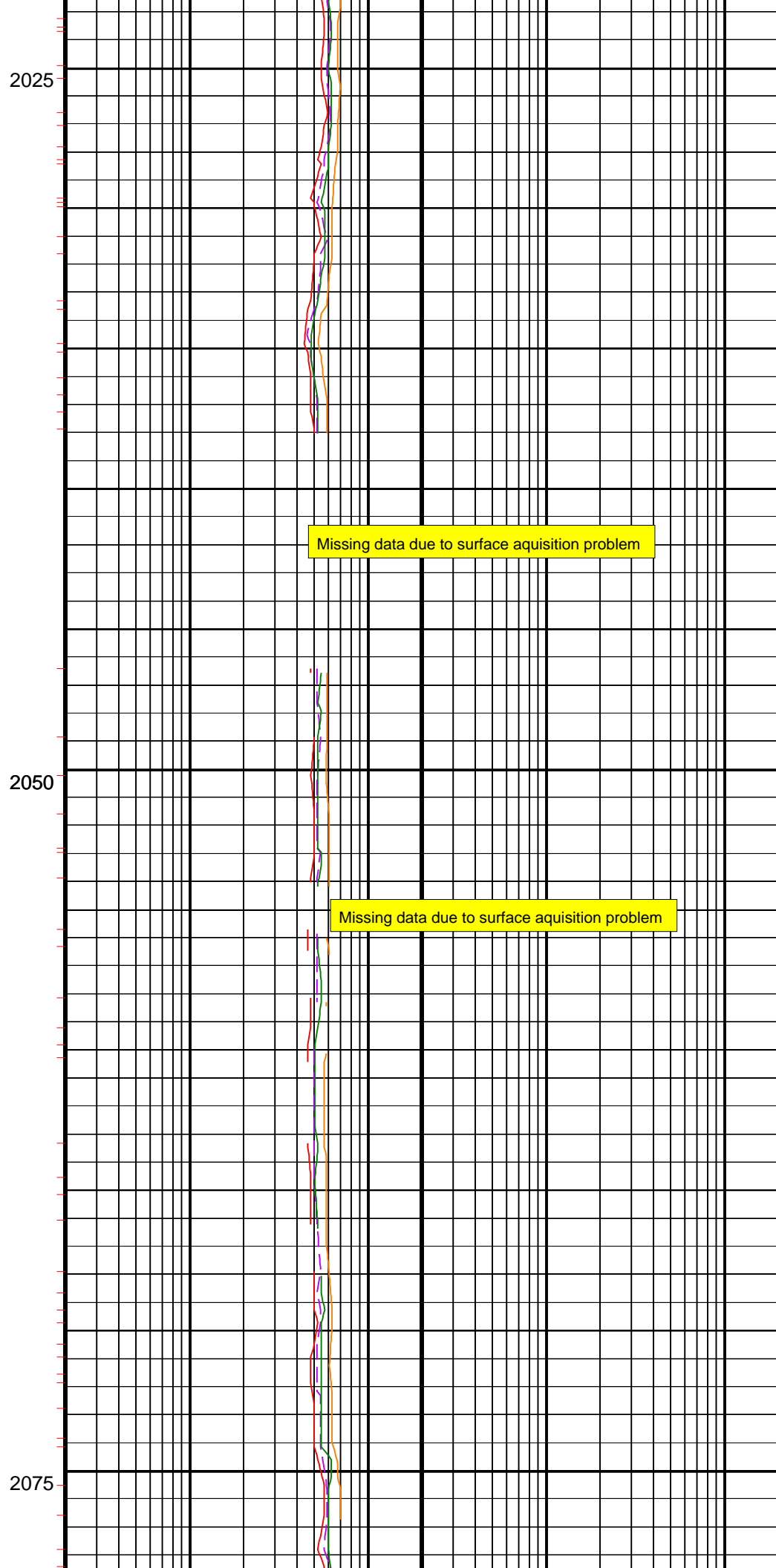
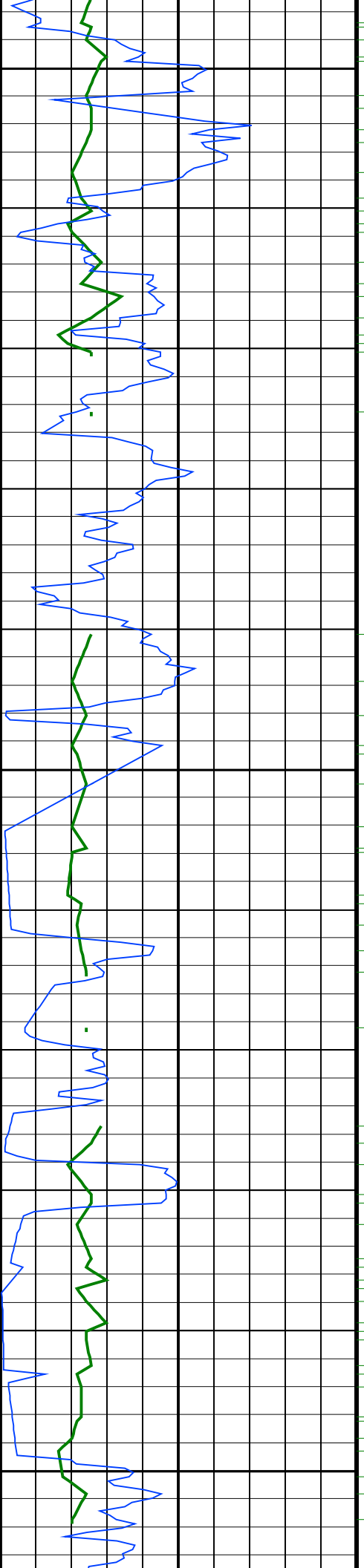

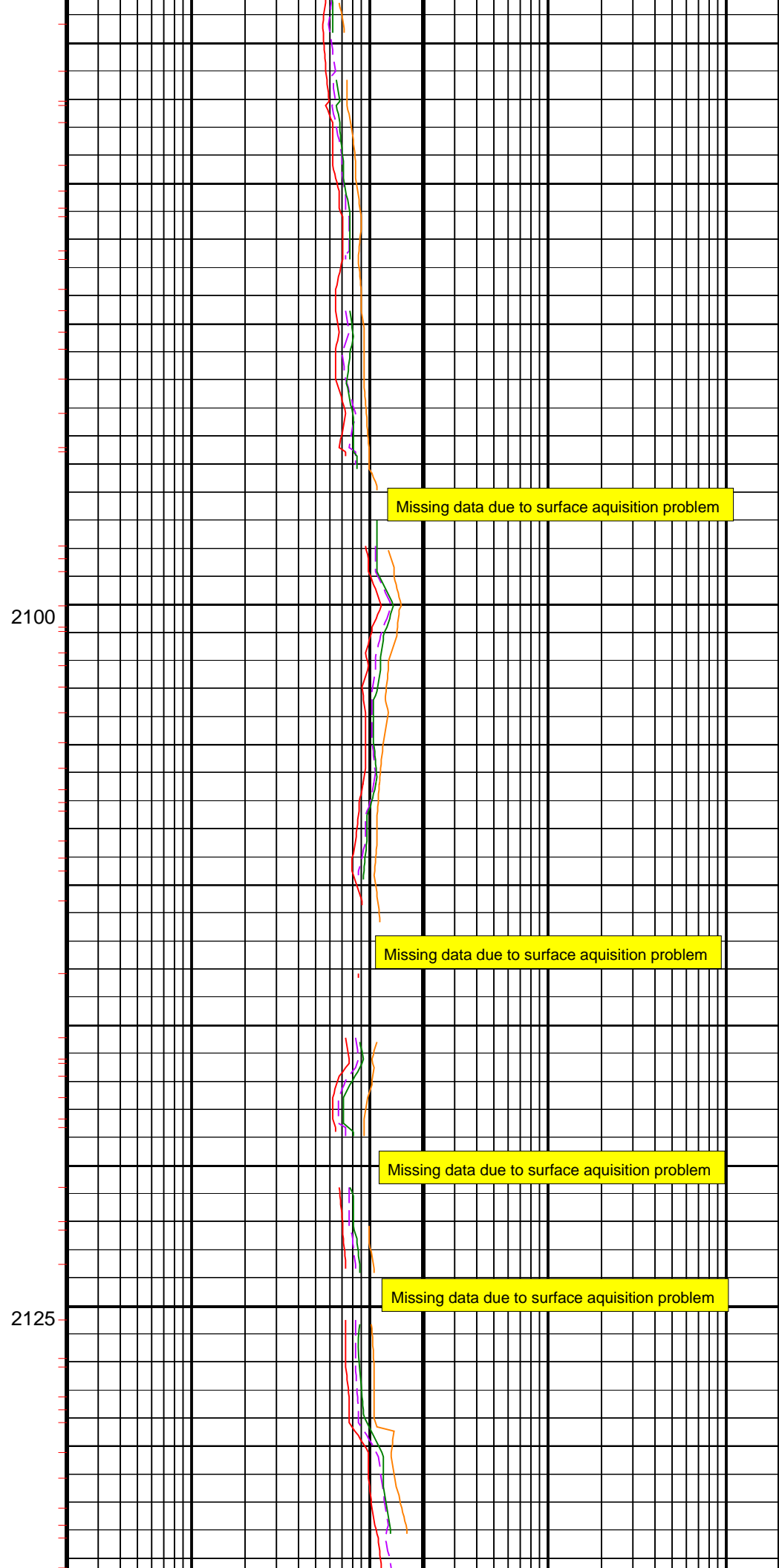
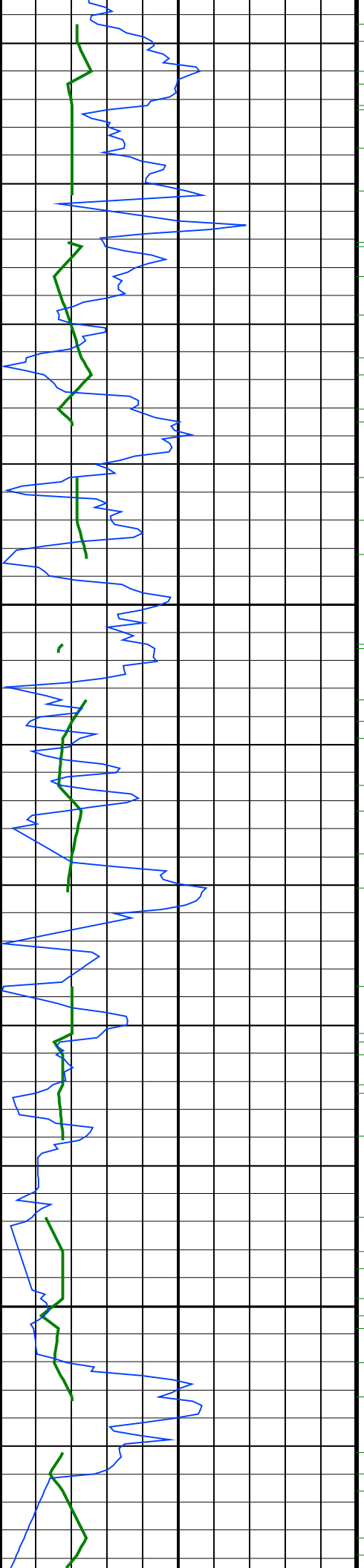

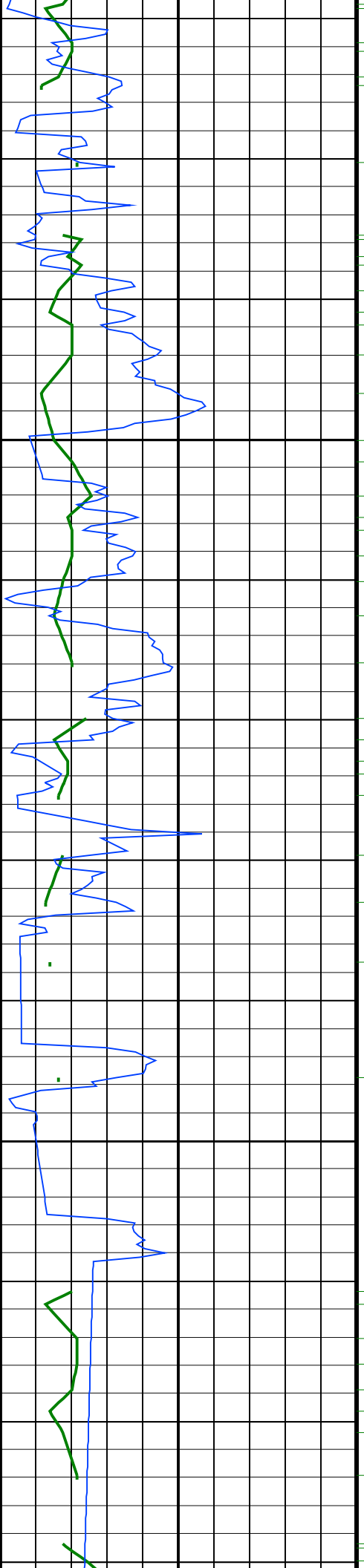

2150

2175

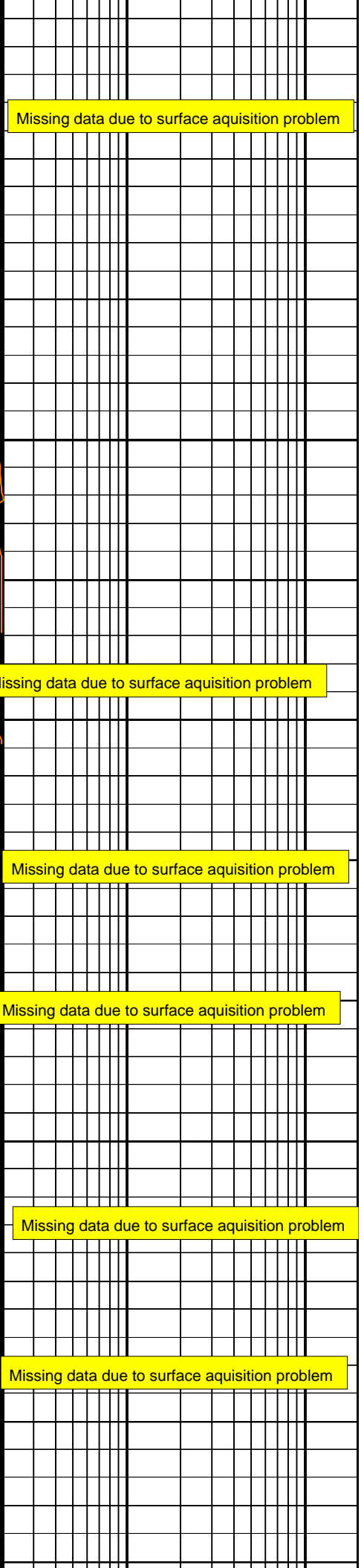
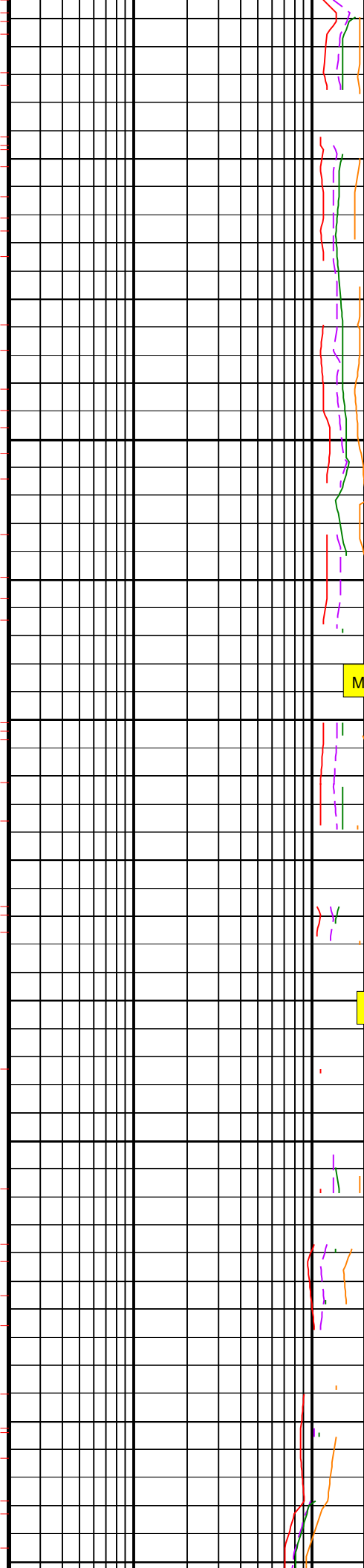

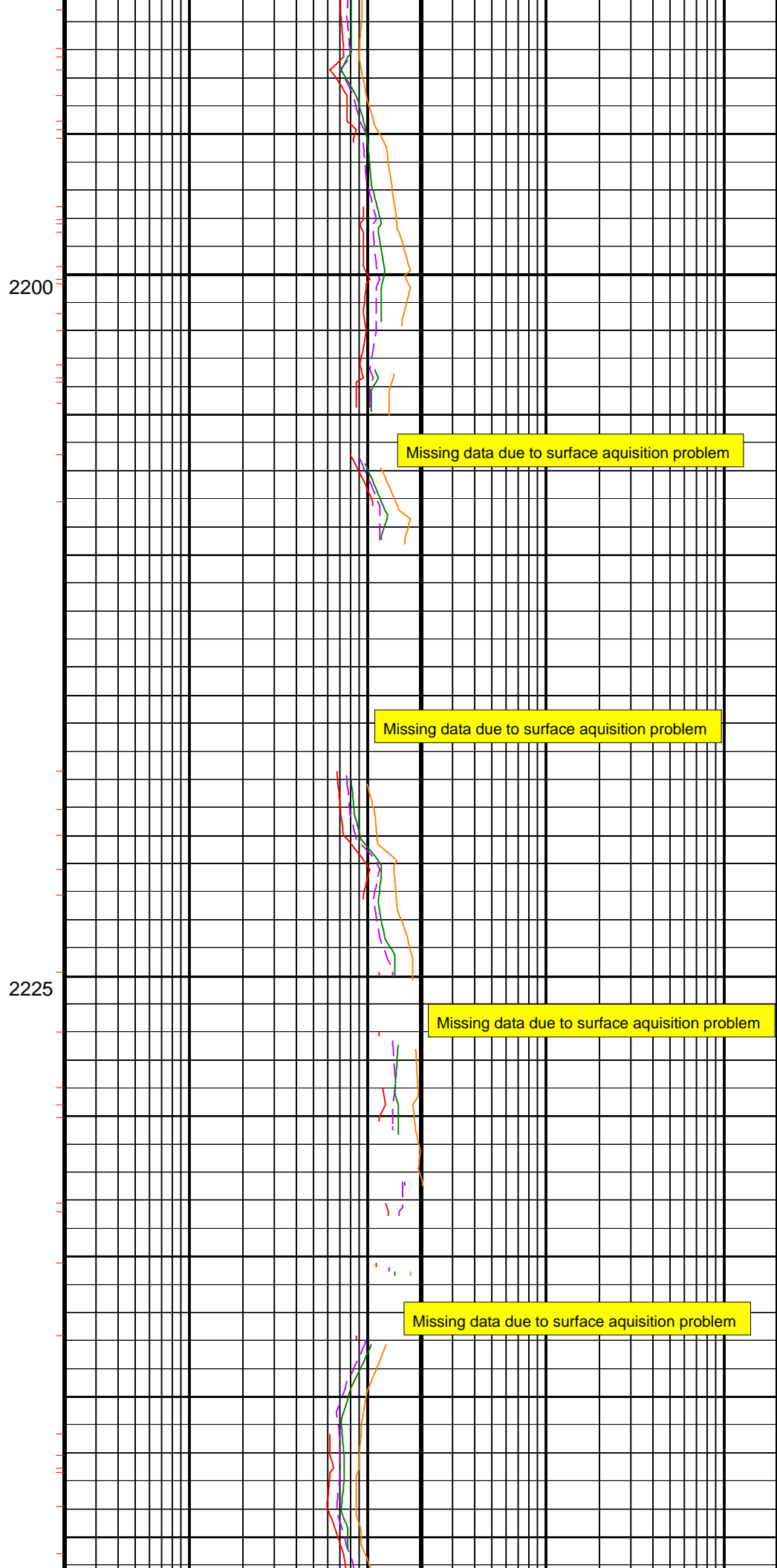
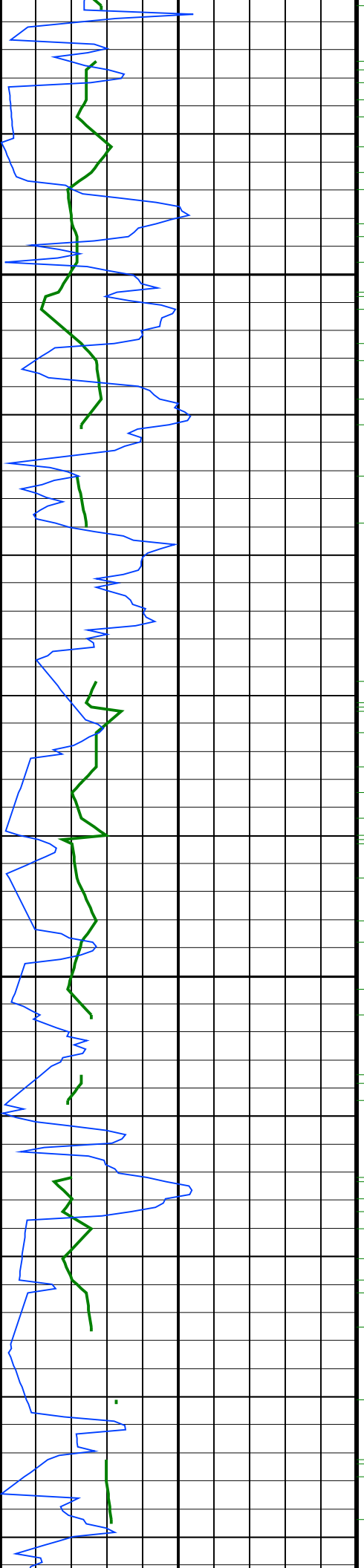

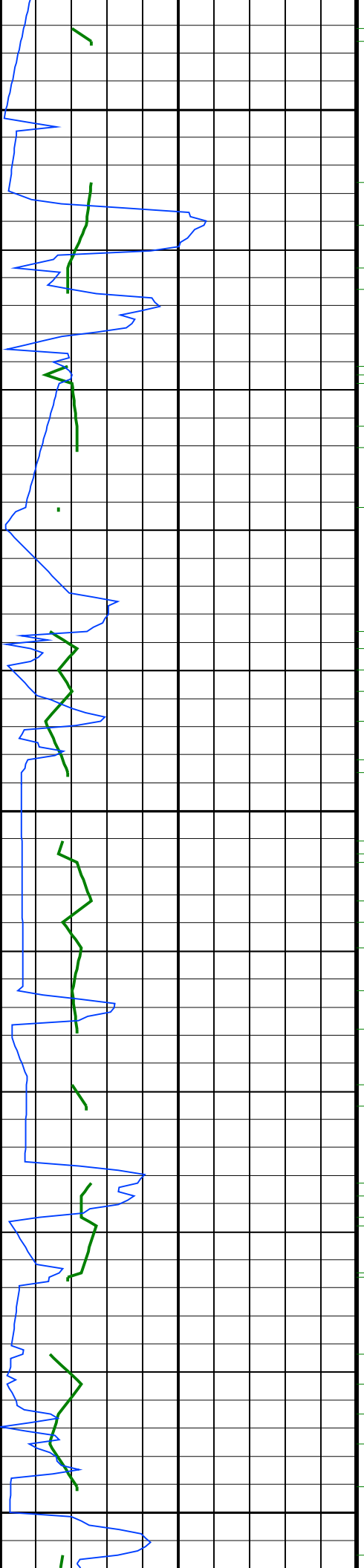

2250

2275

2300

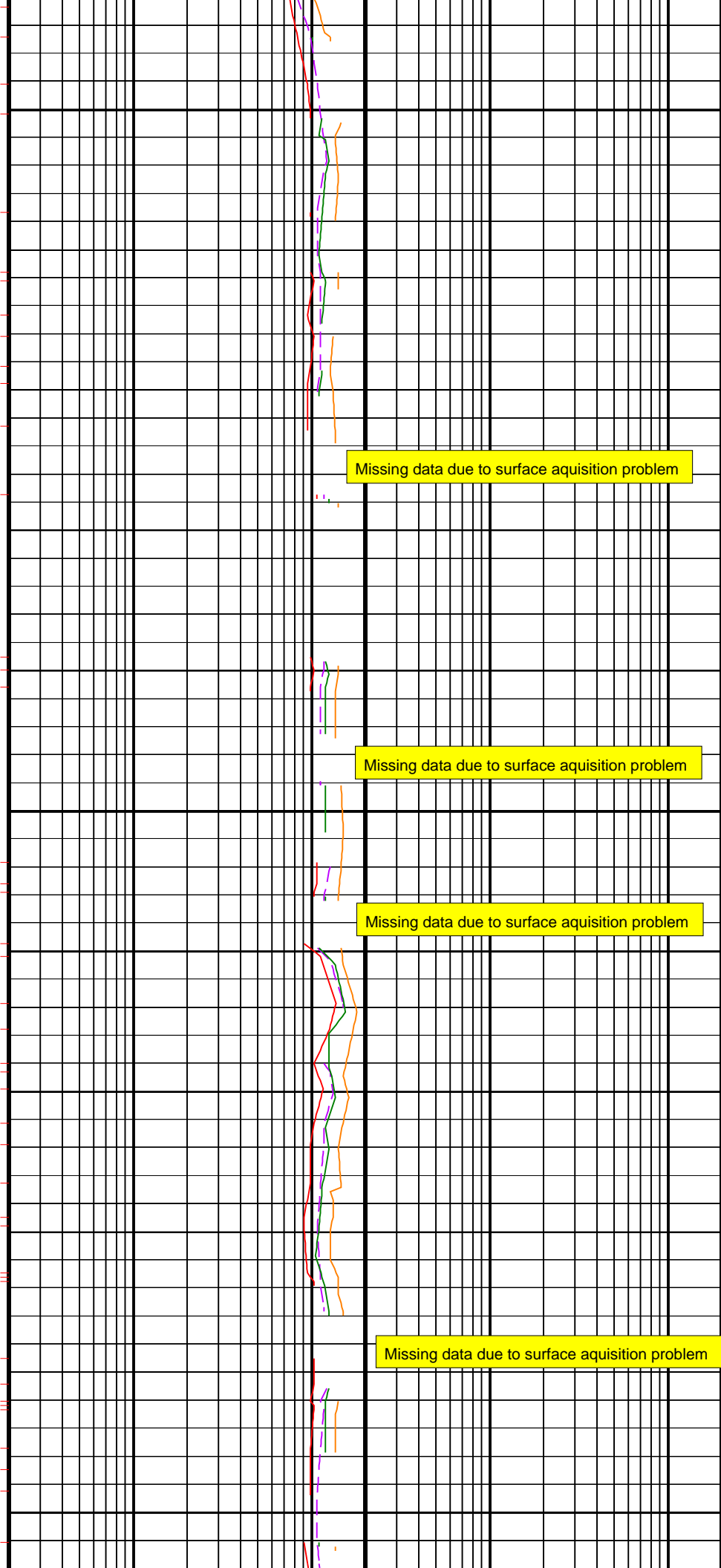

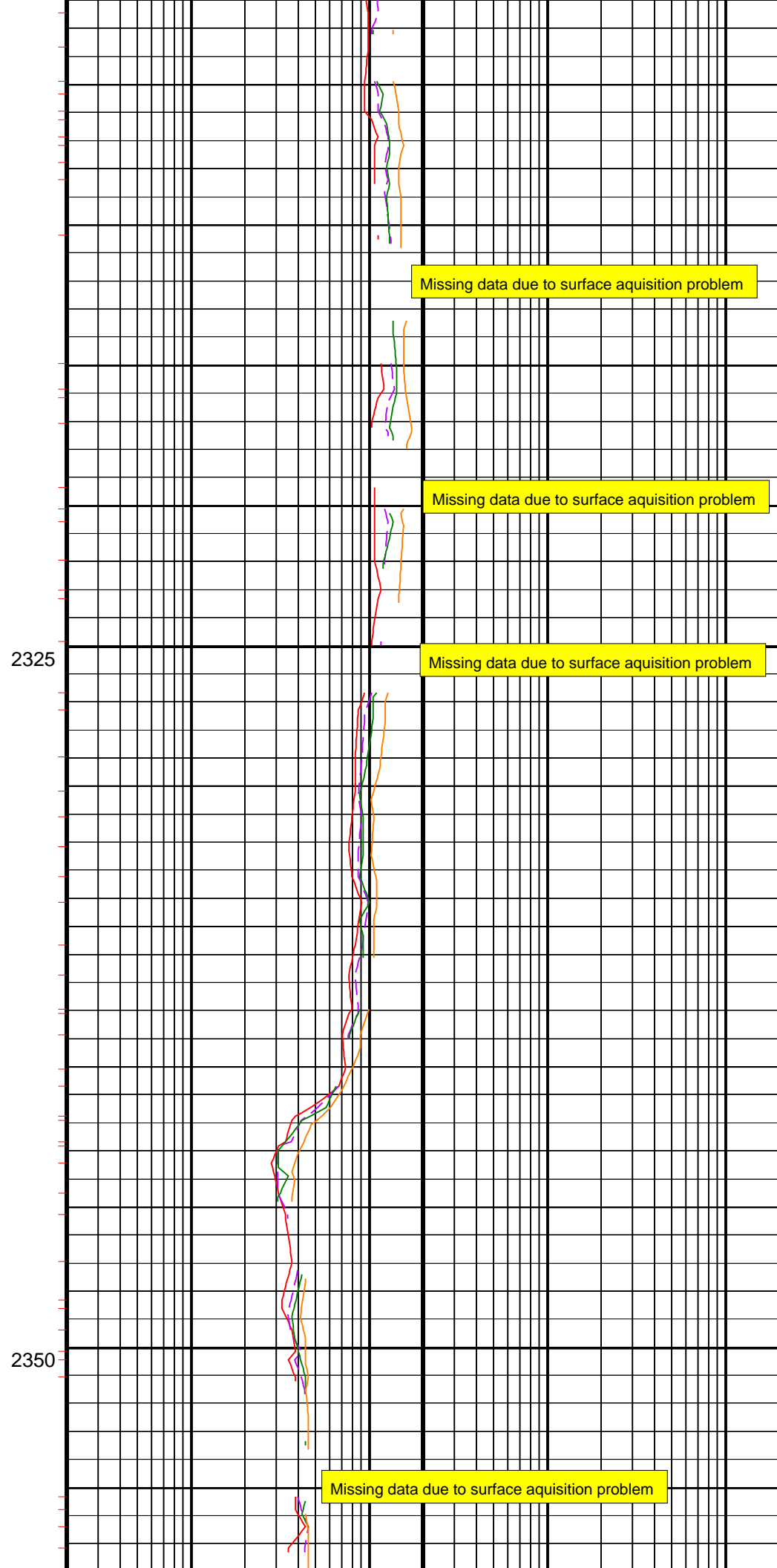
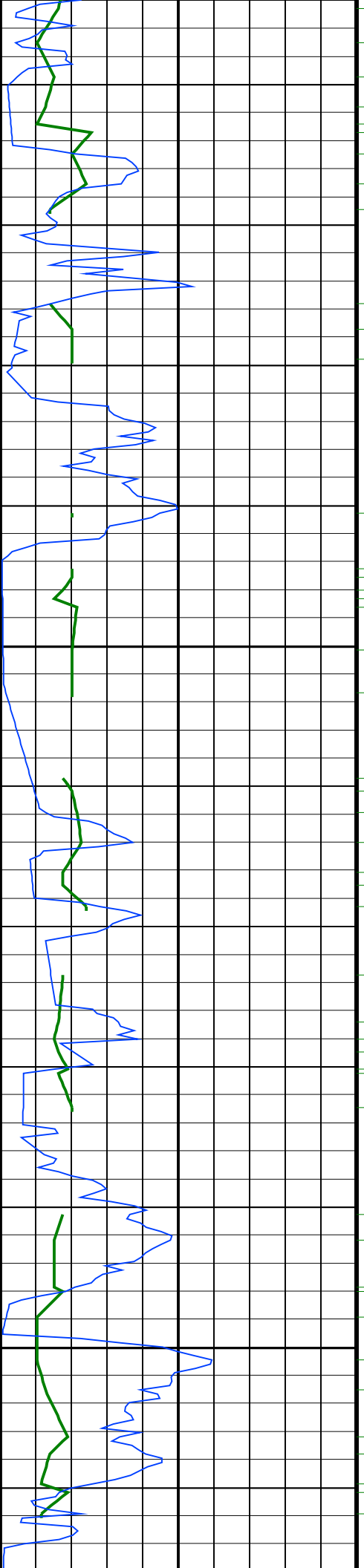

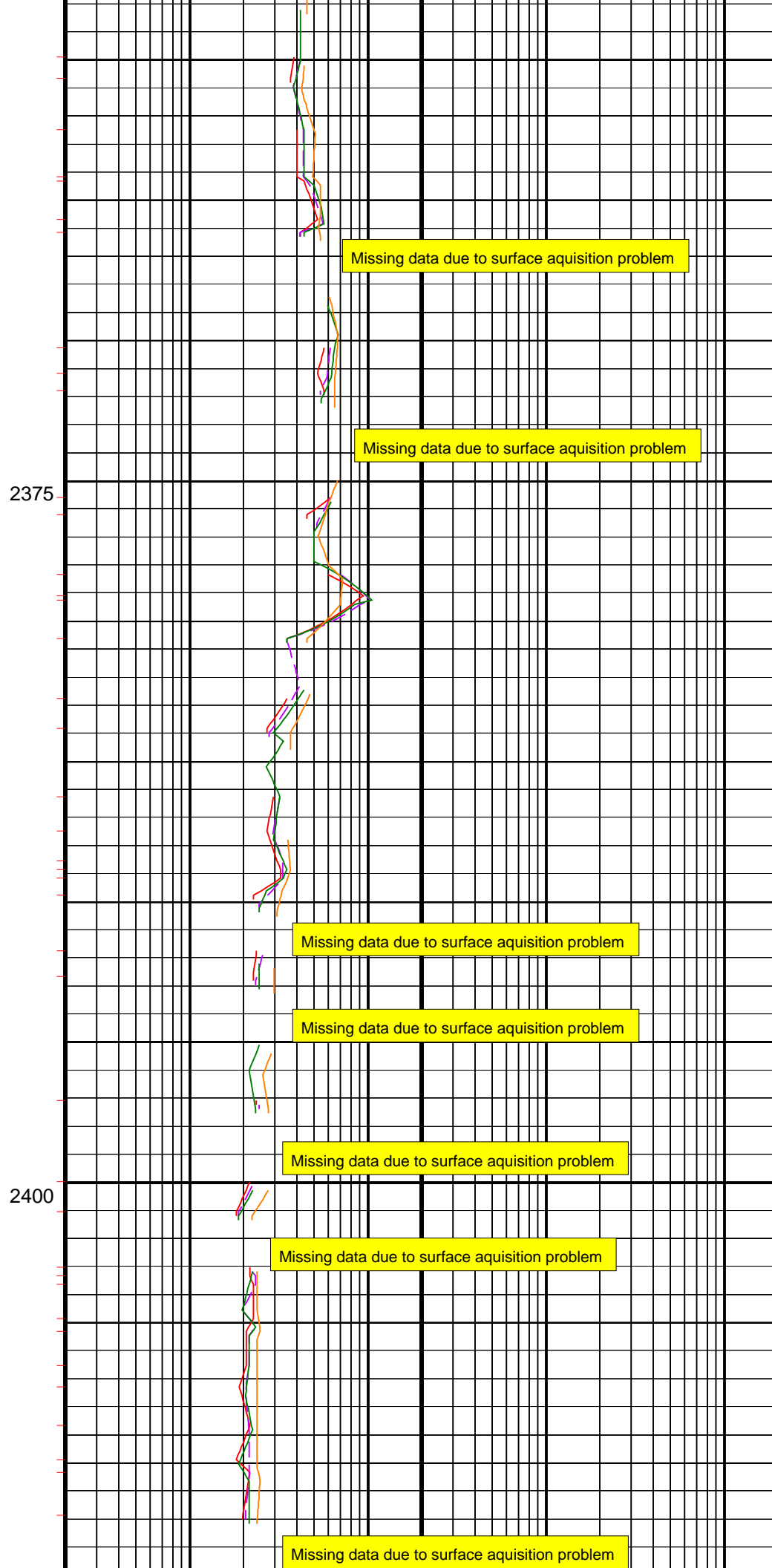
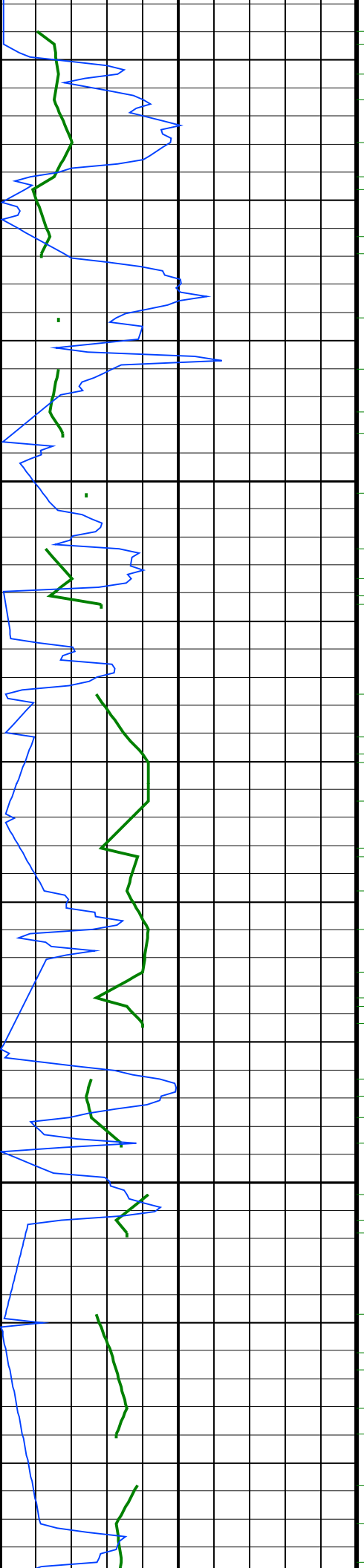



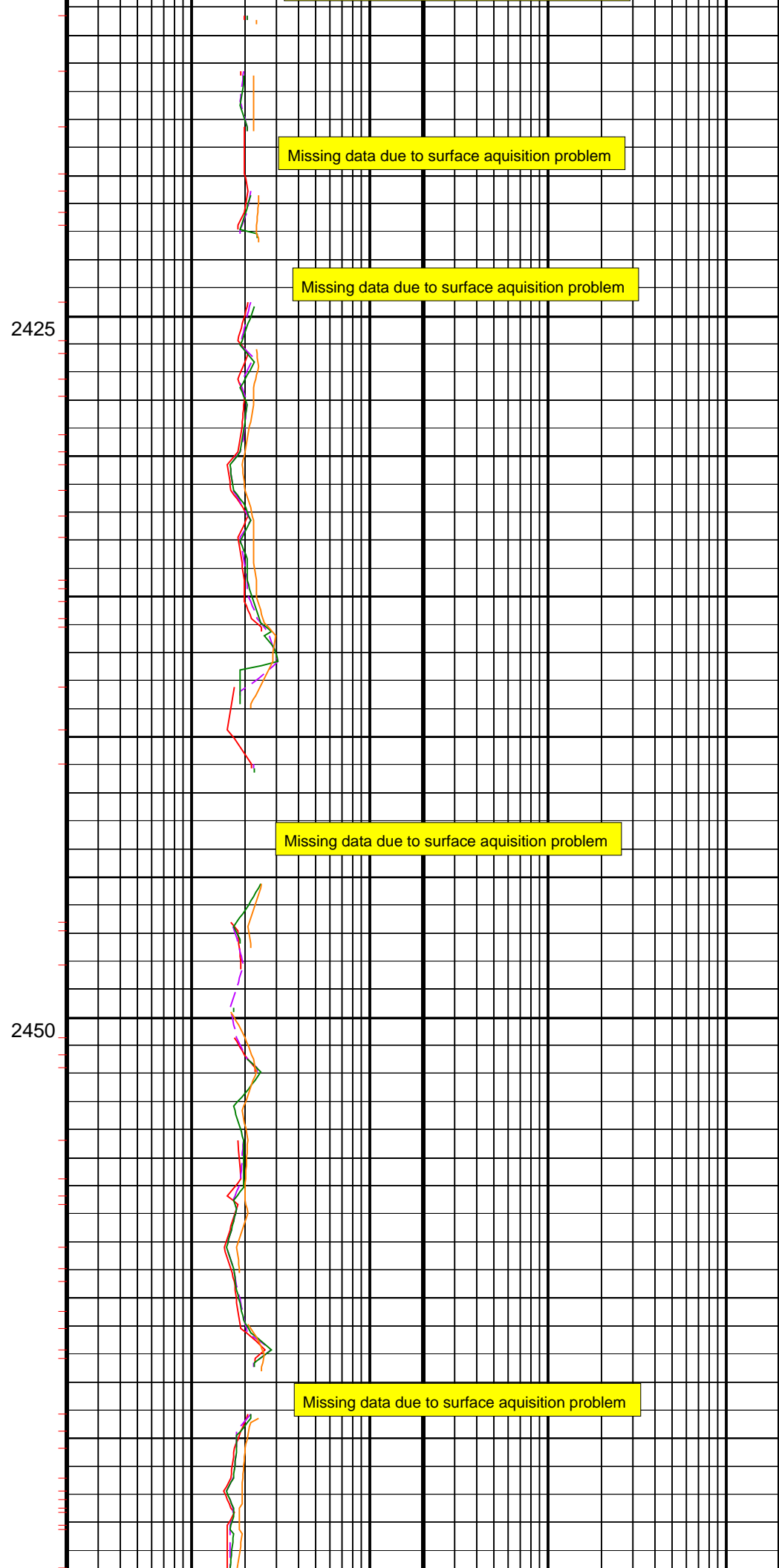
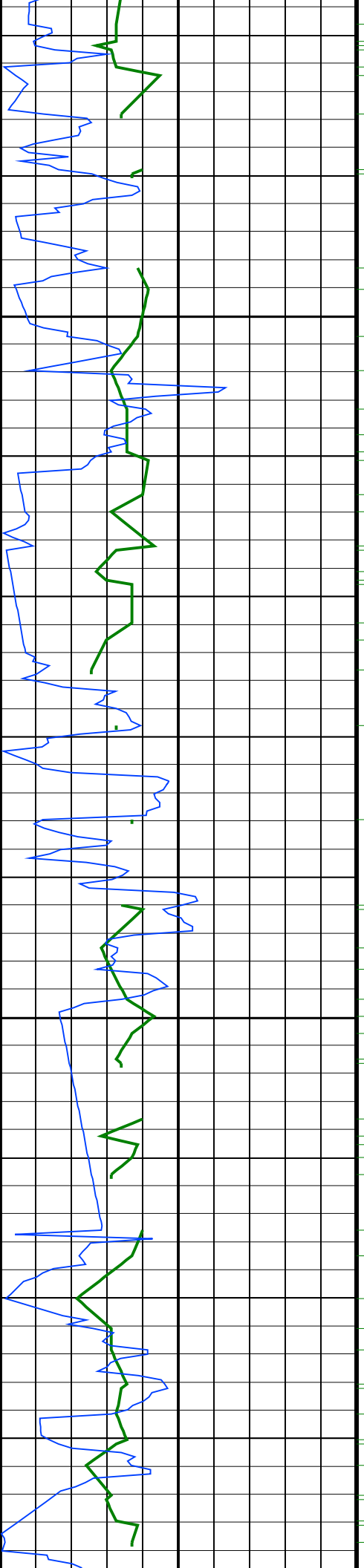

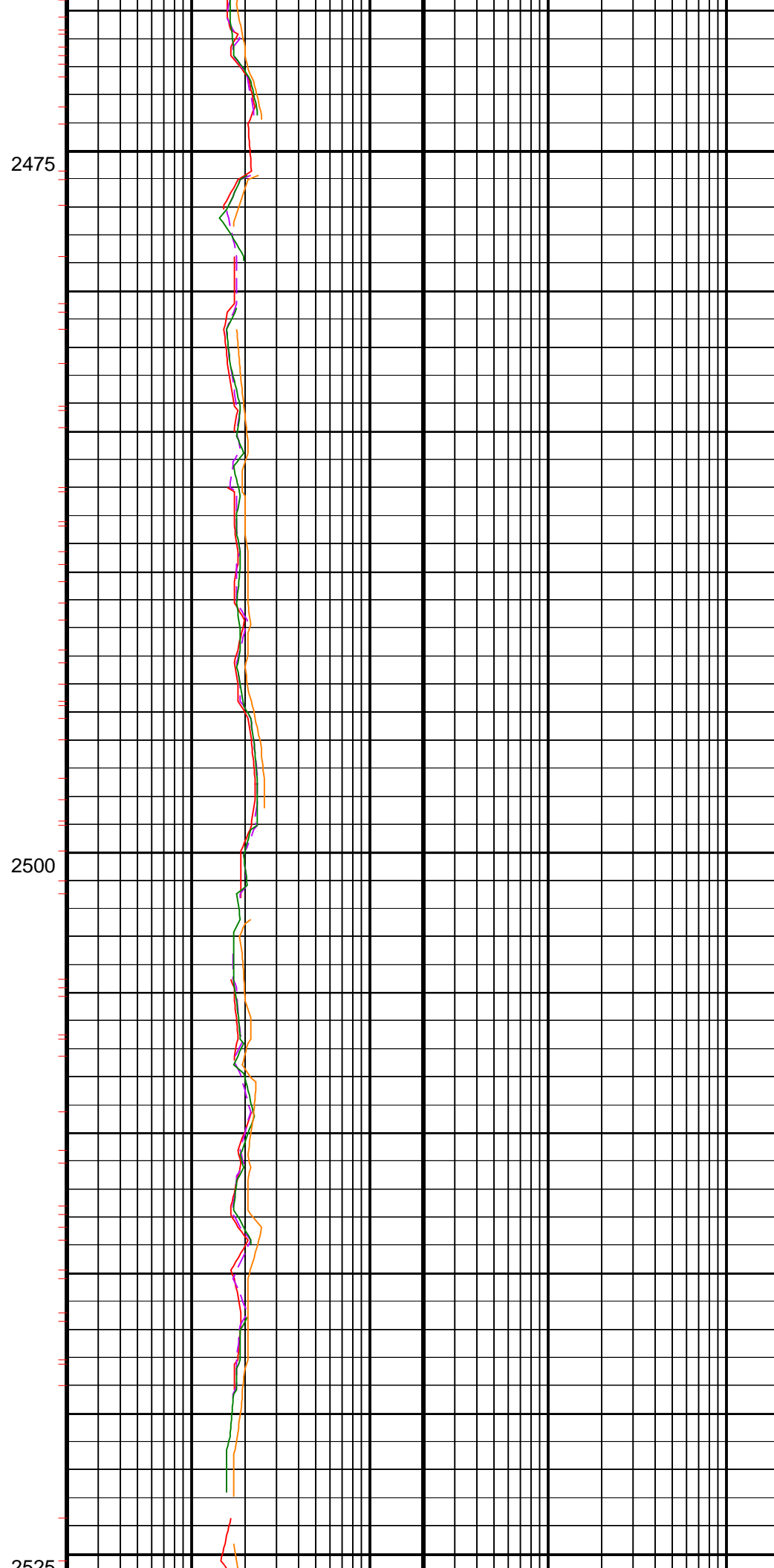
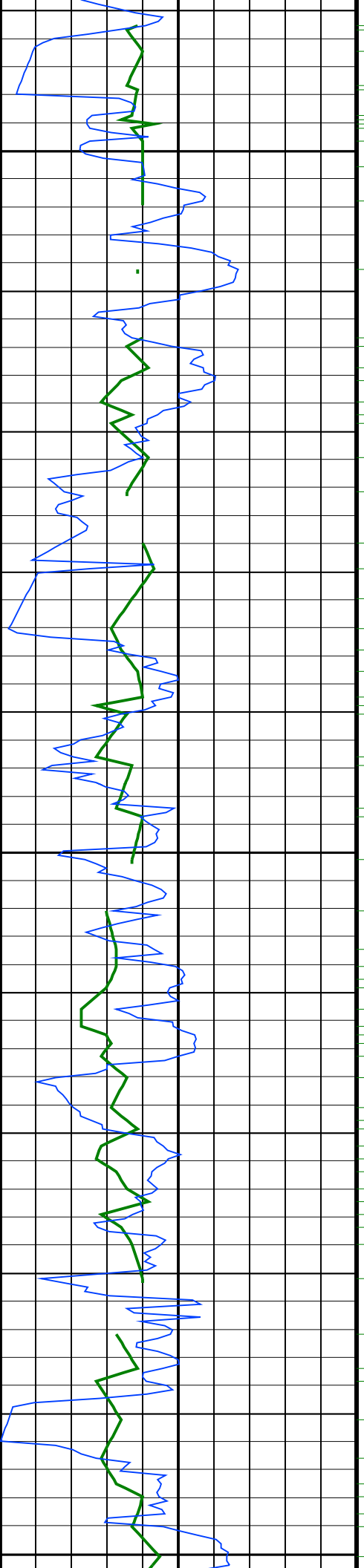

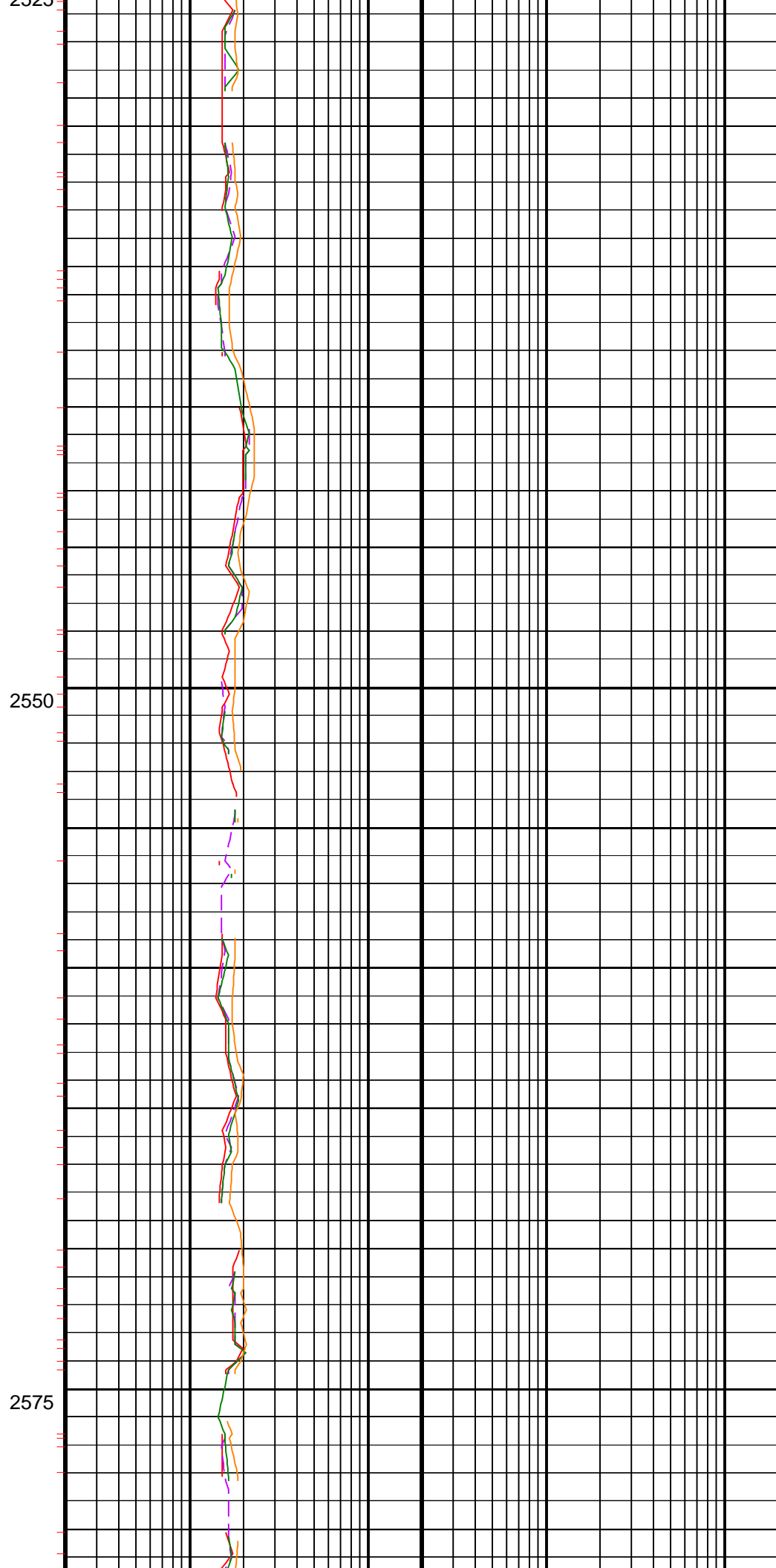
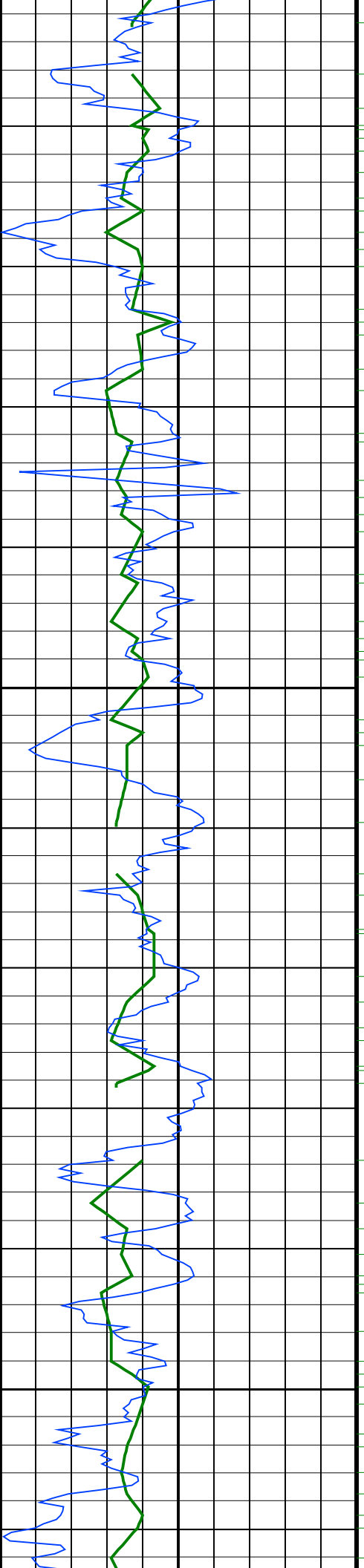

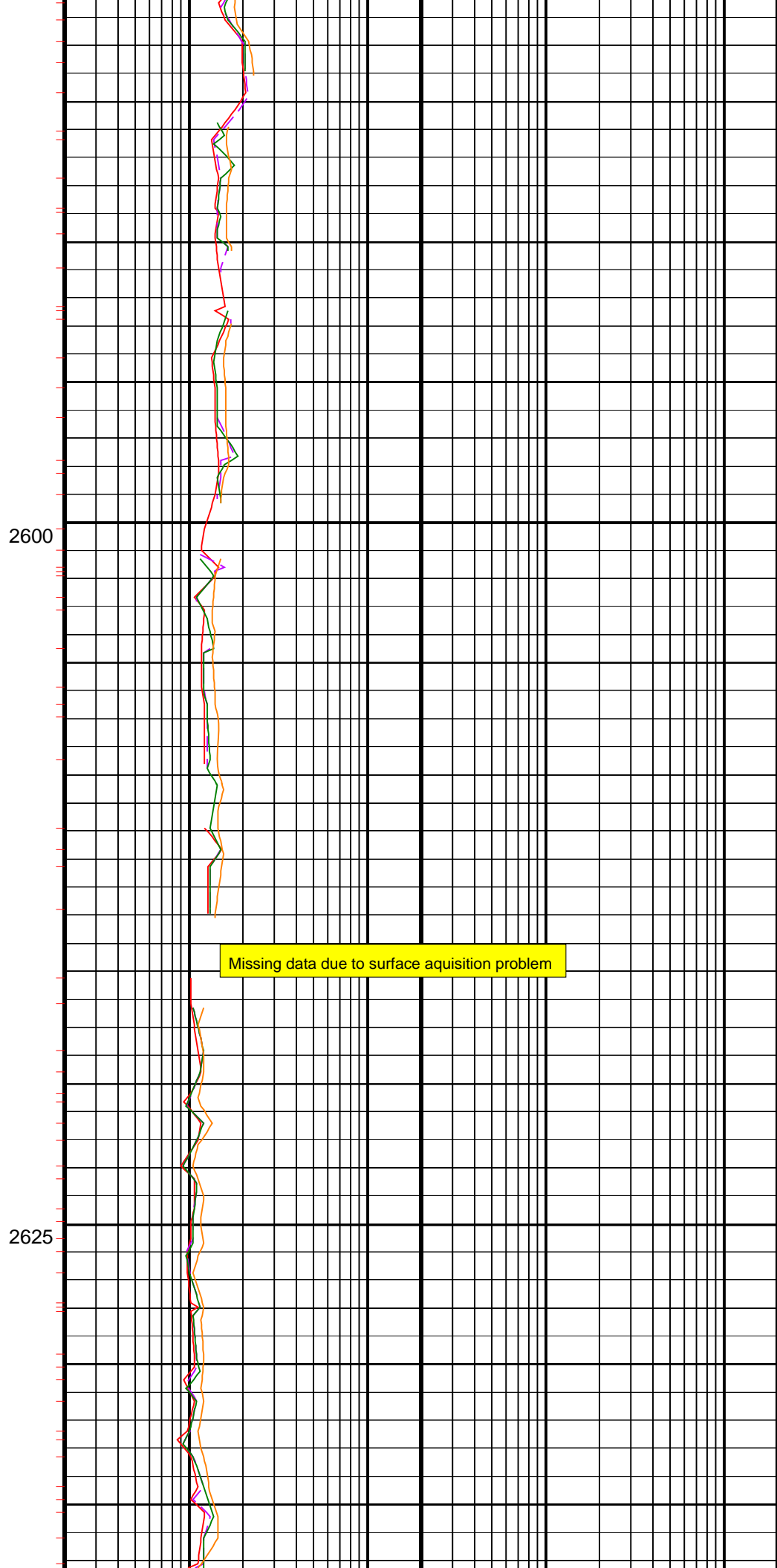
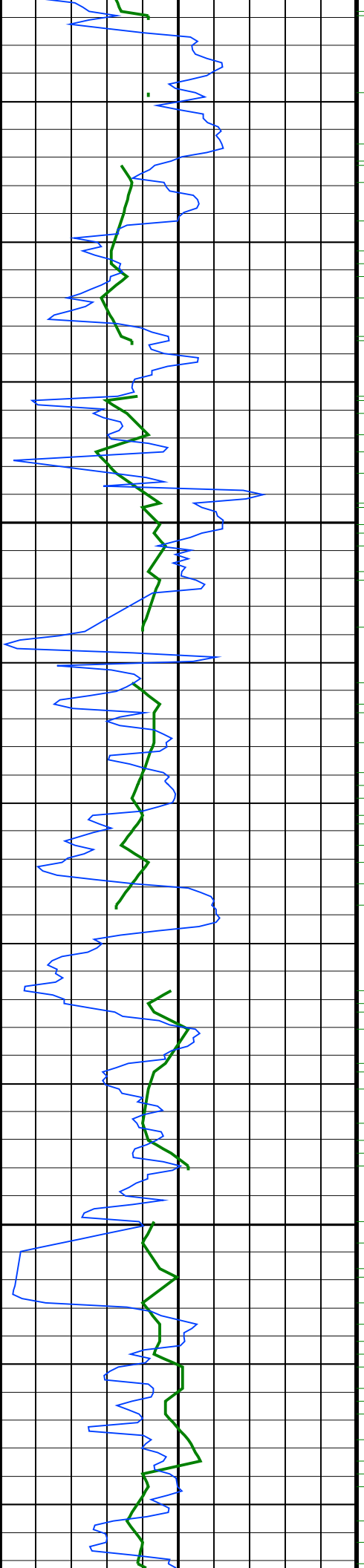

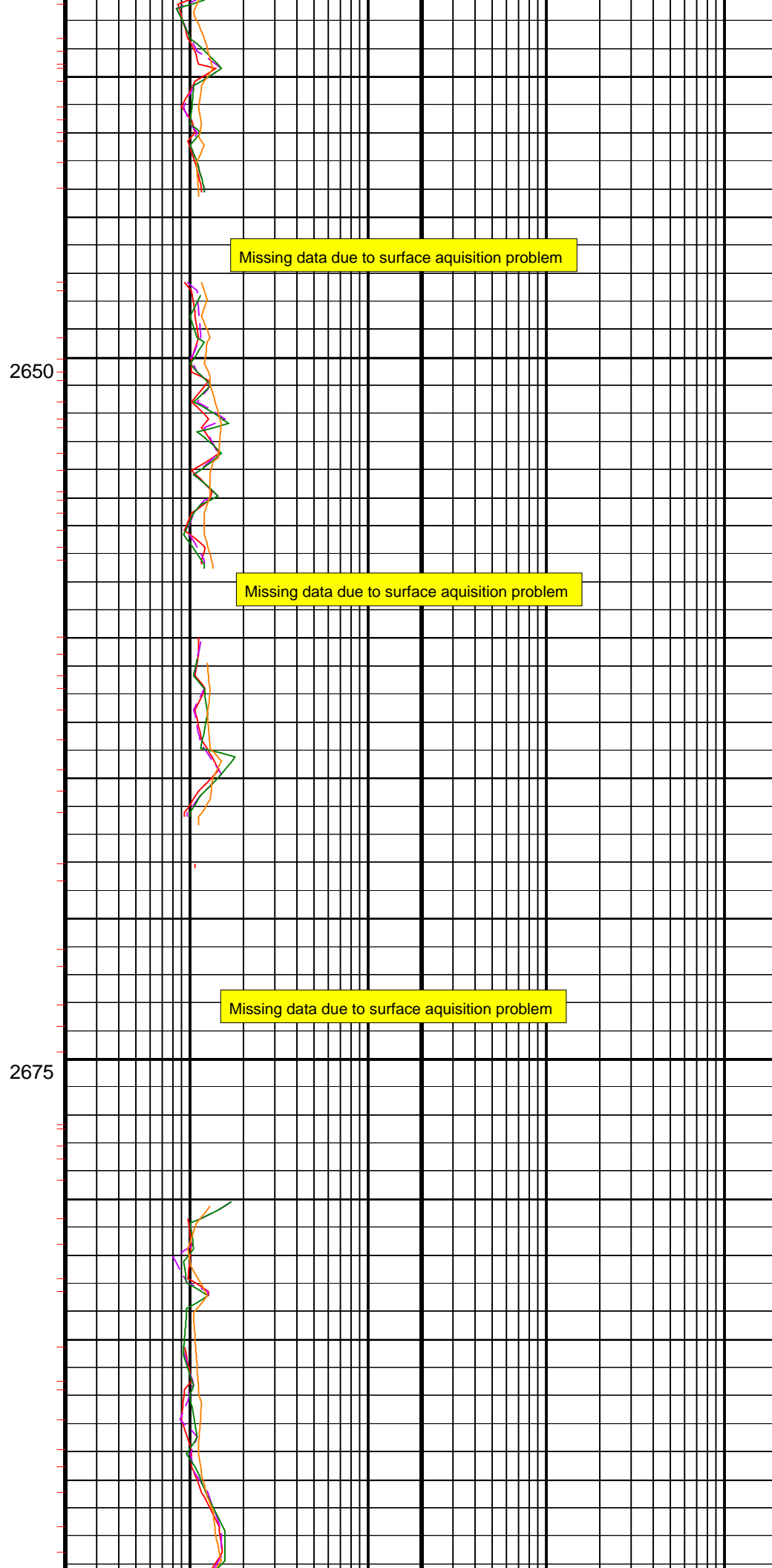
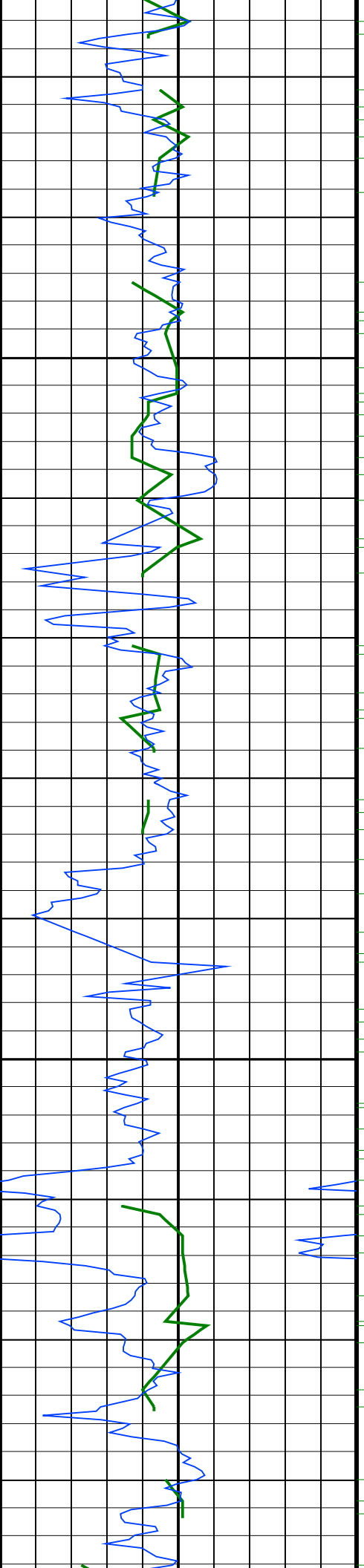

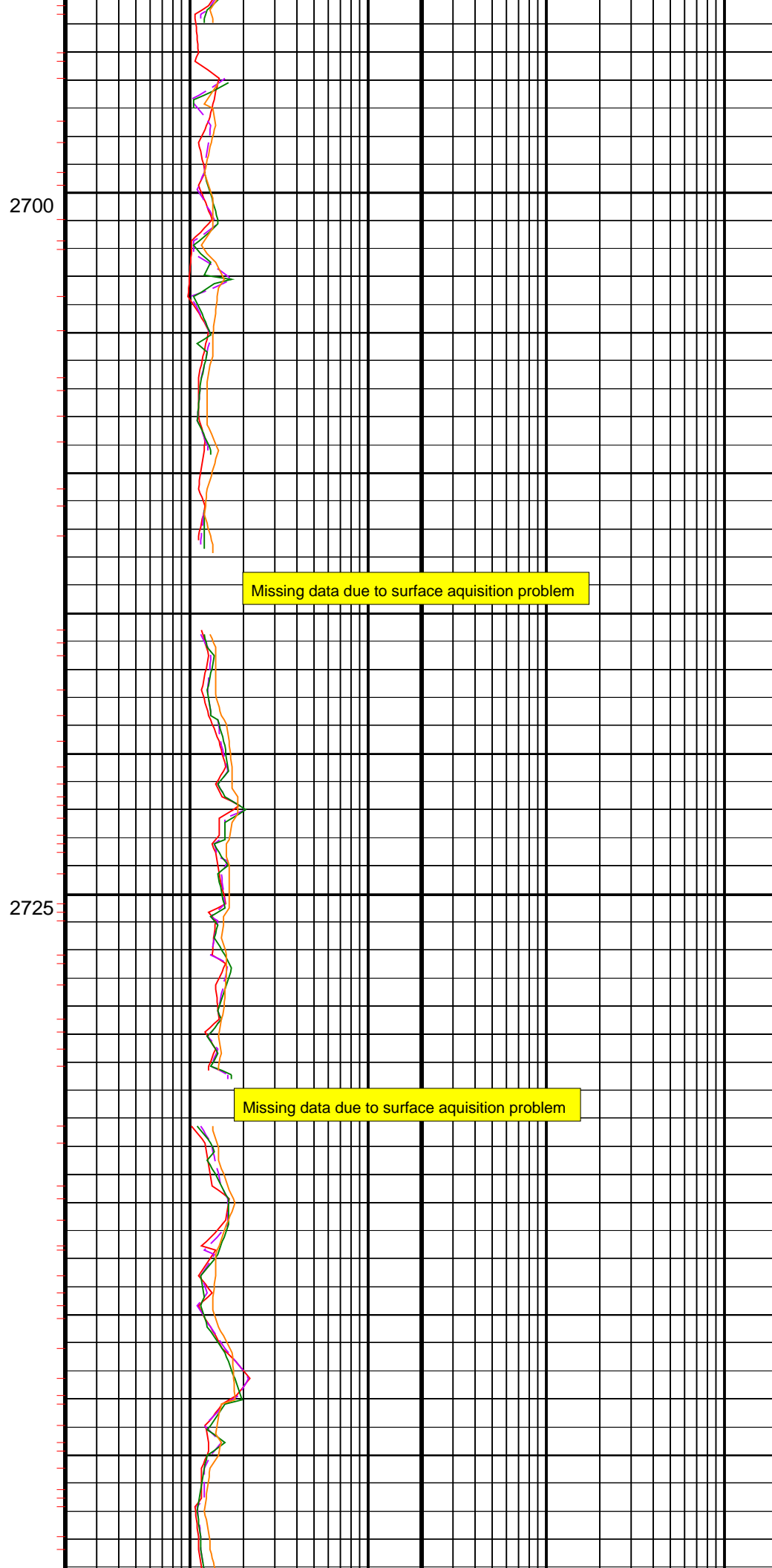
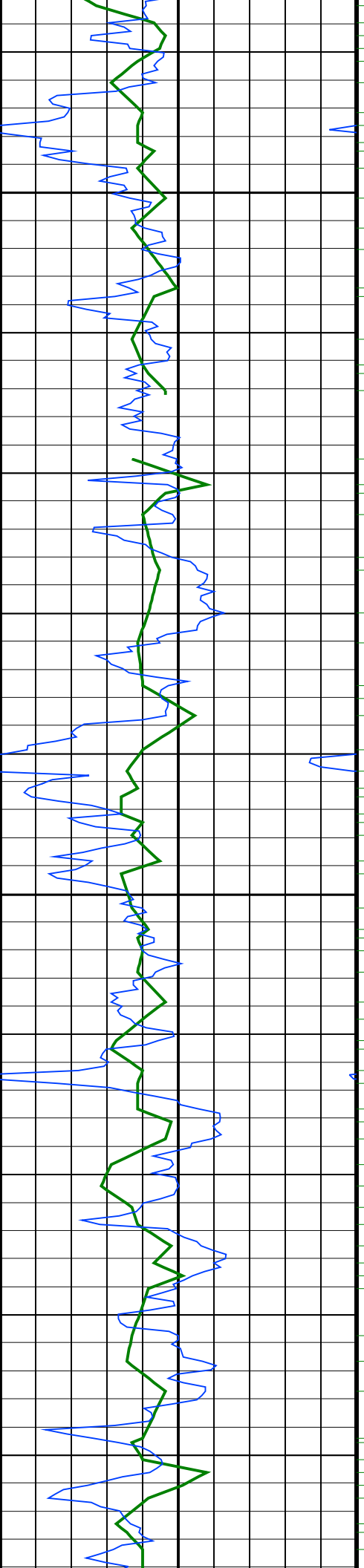

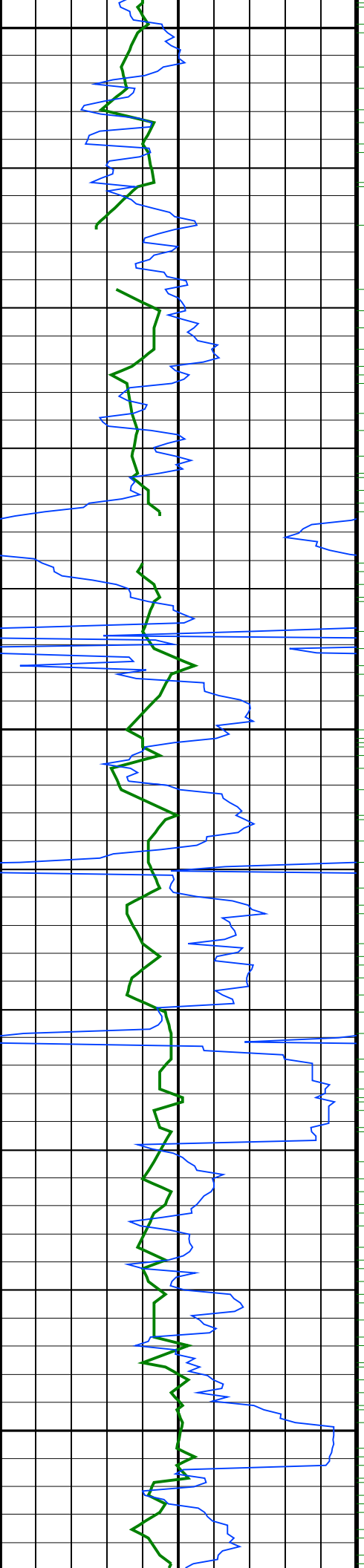

2750

2775

2800

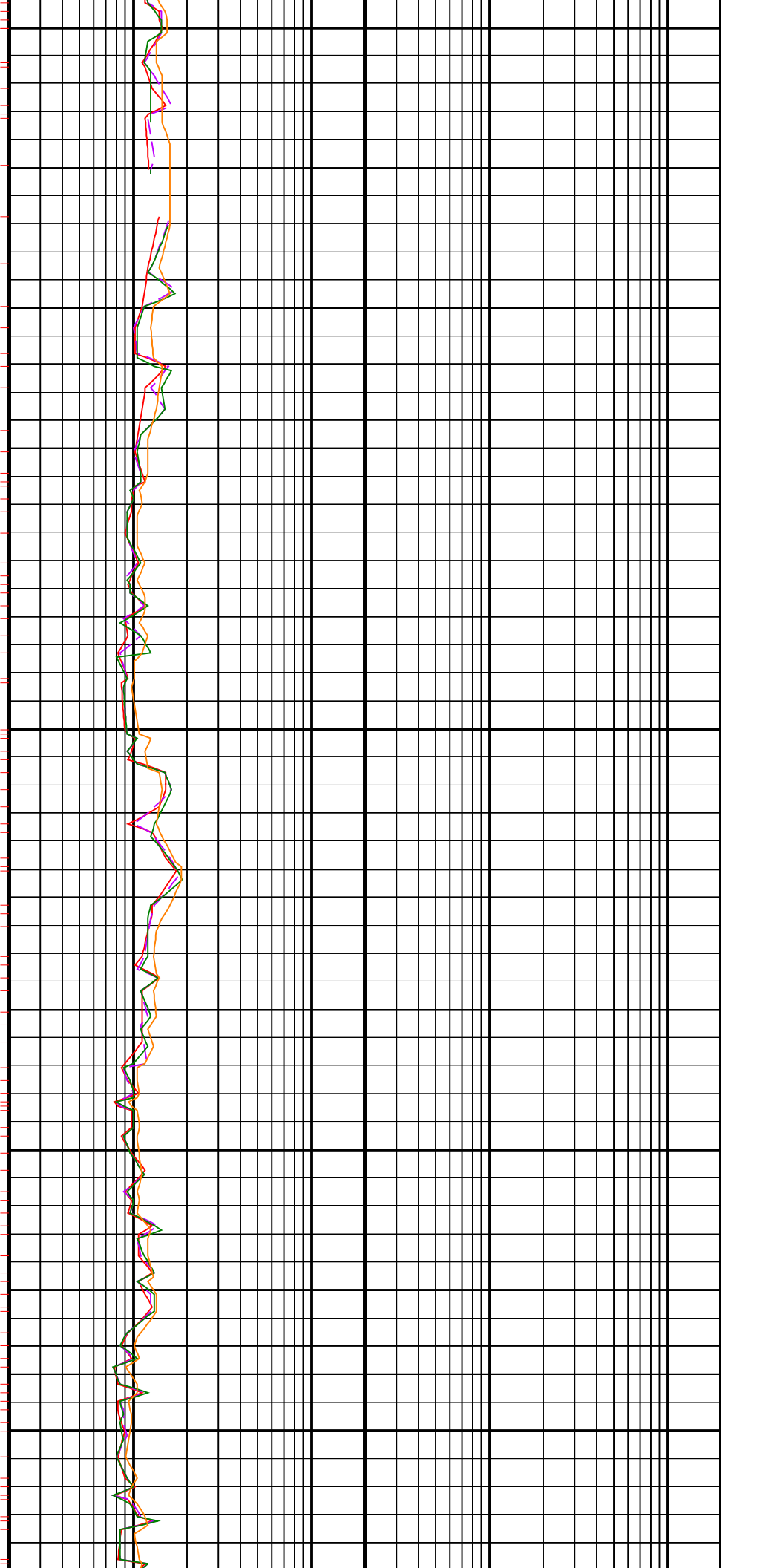

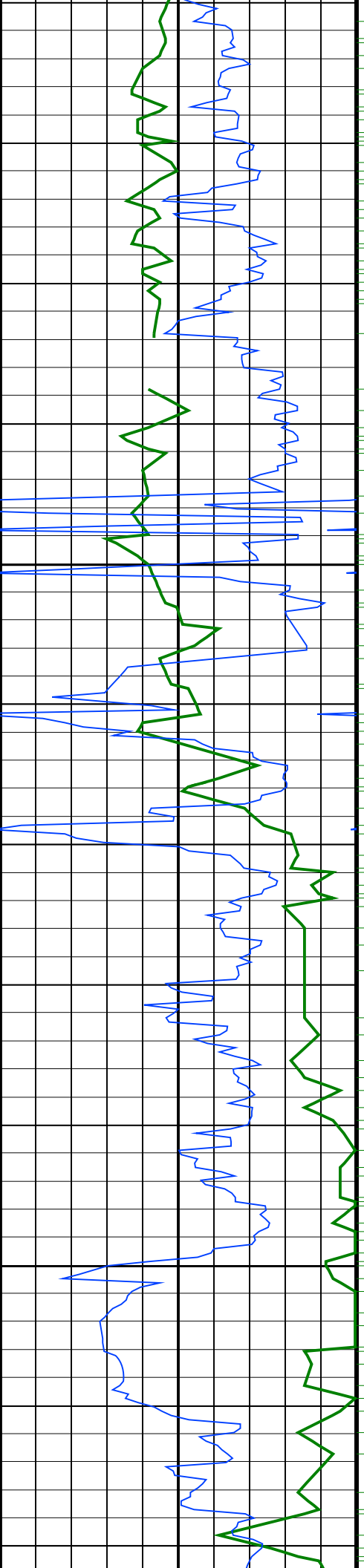

2825

2850

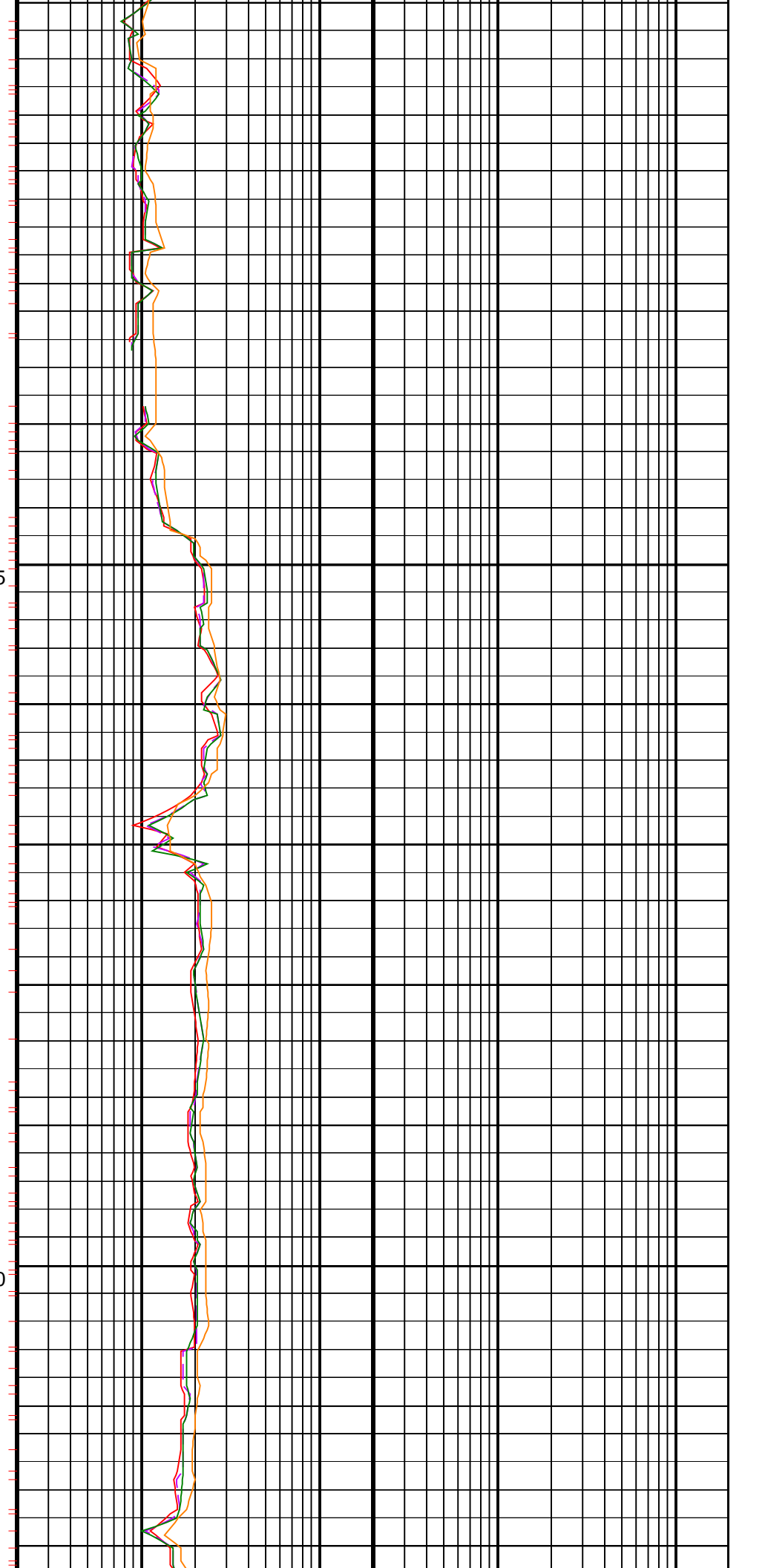



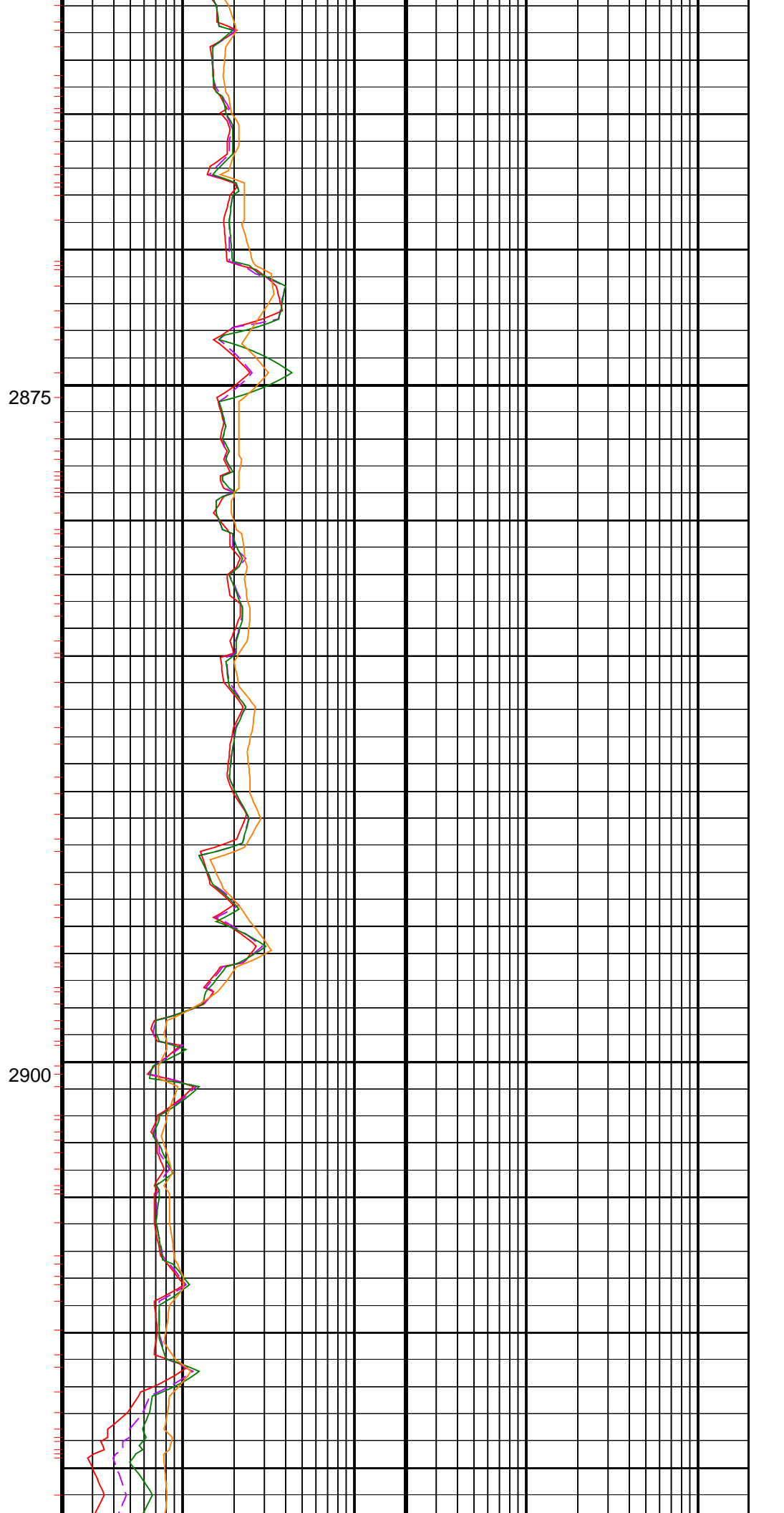
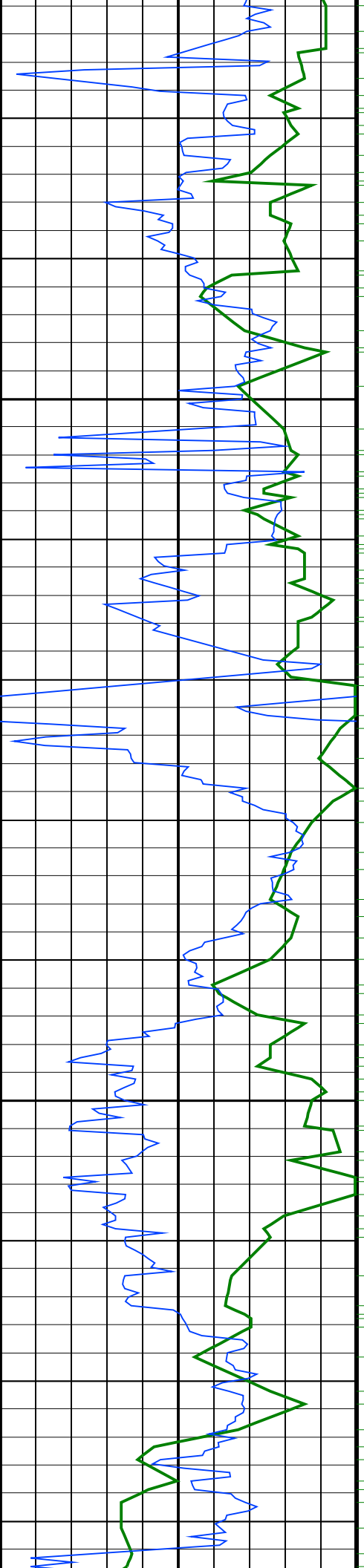

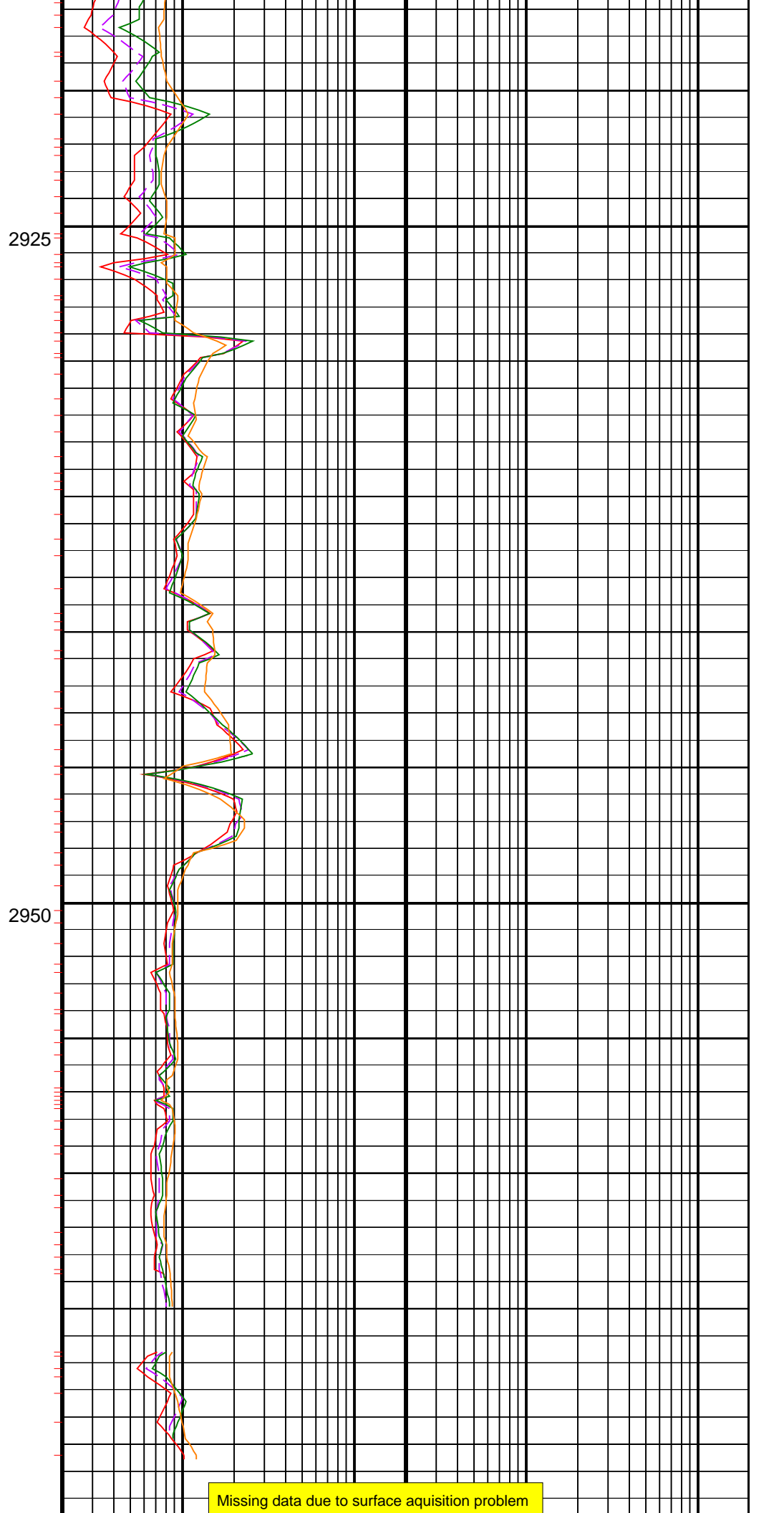
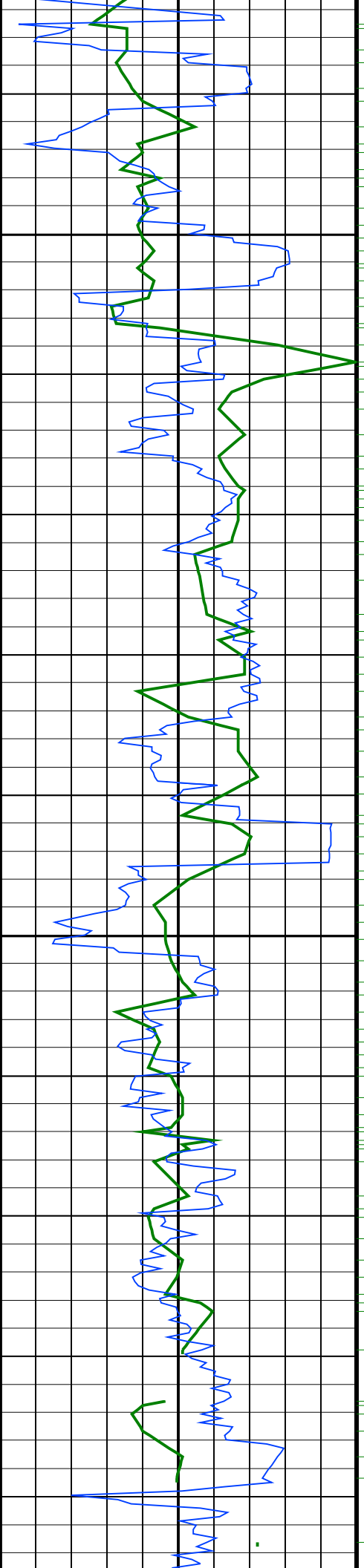

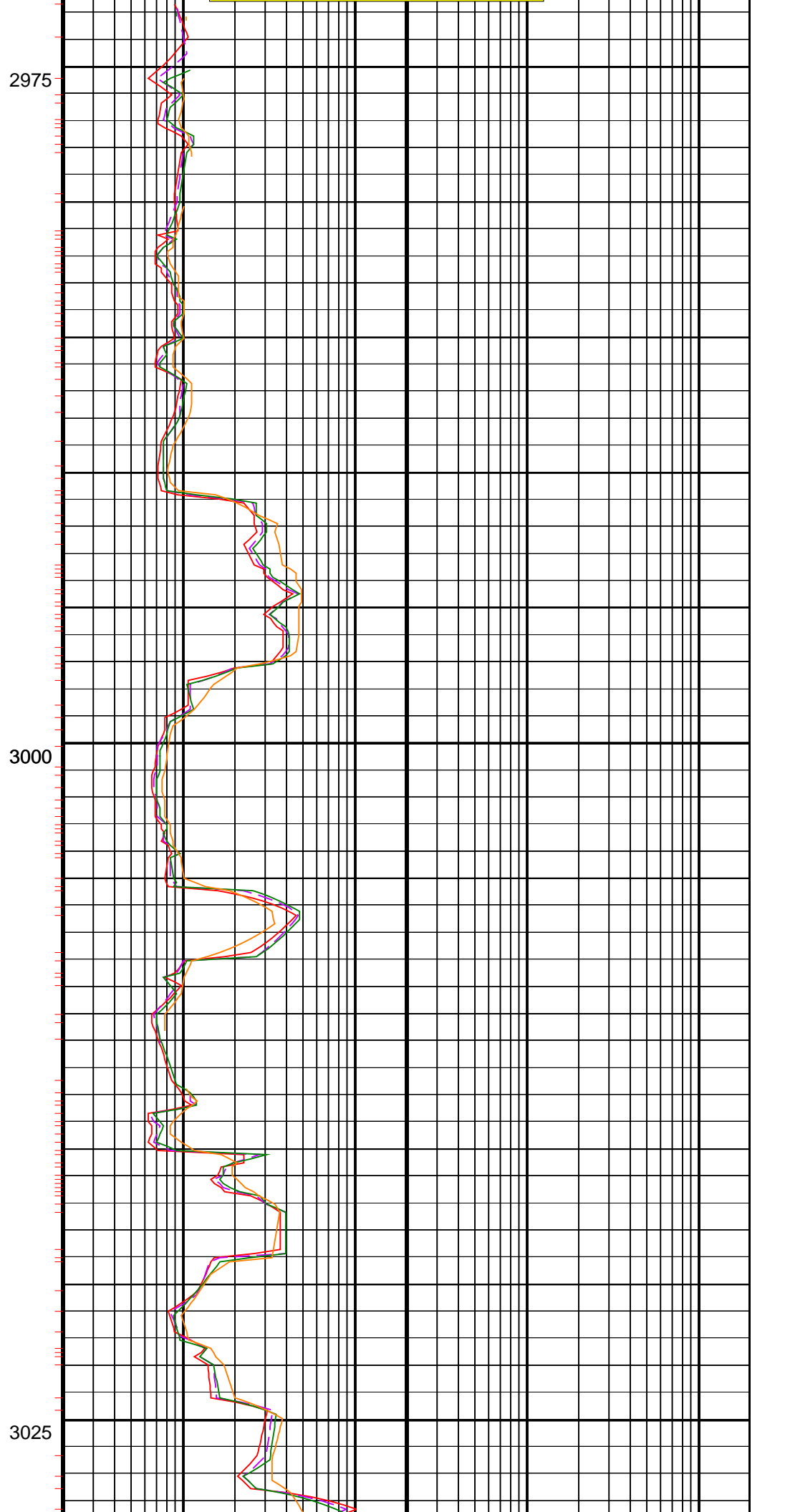
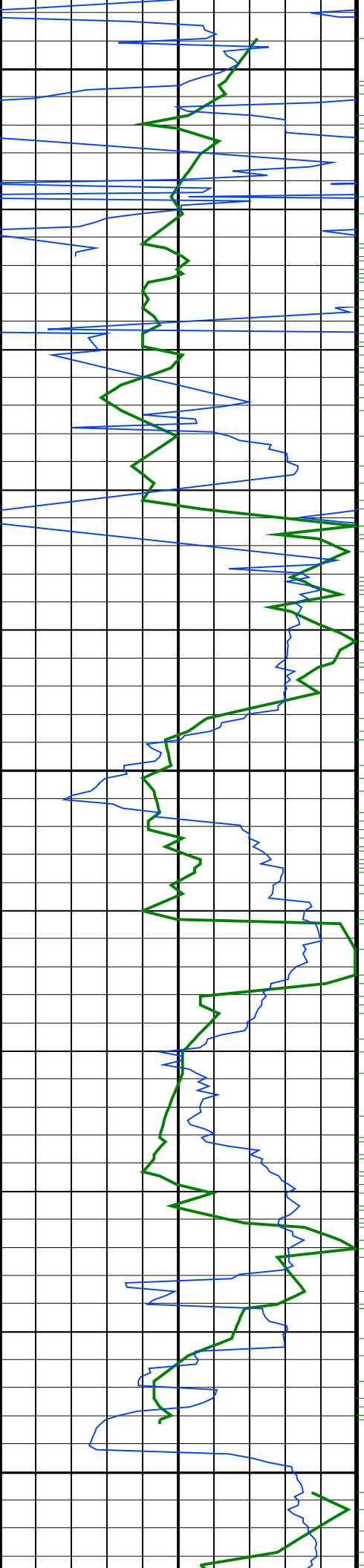

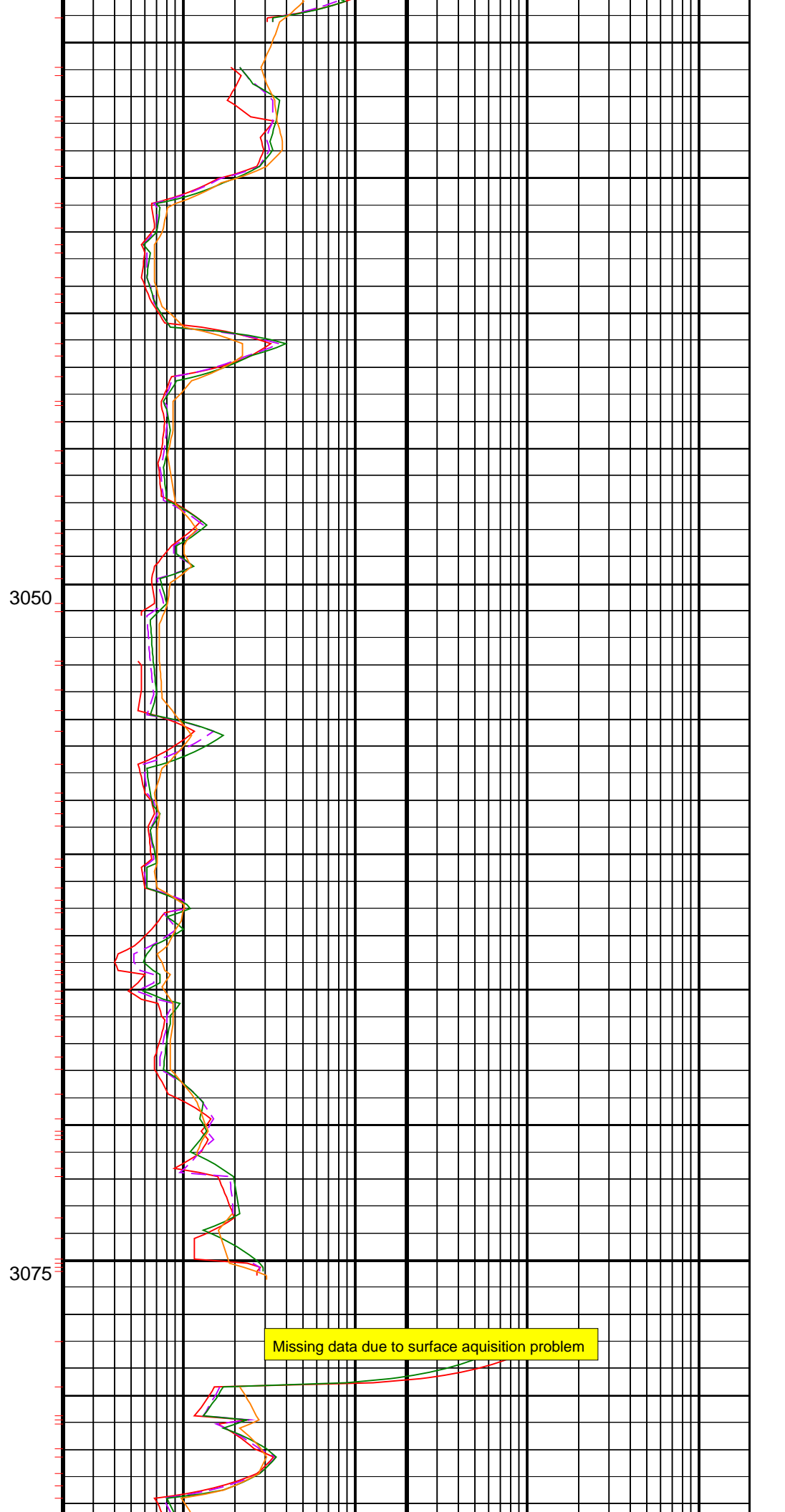
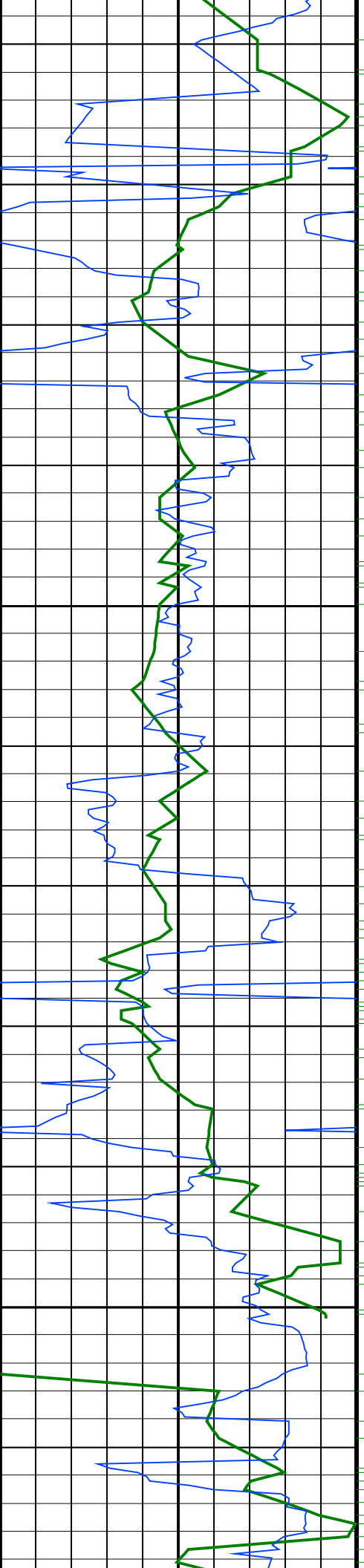

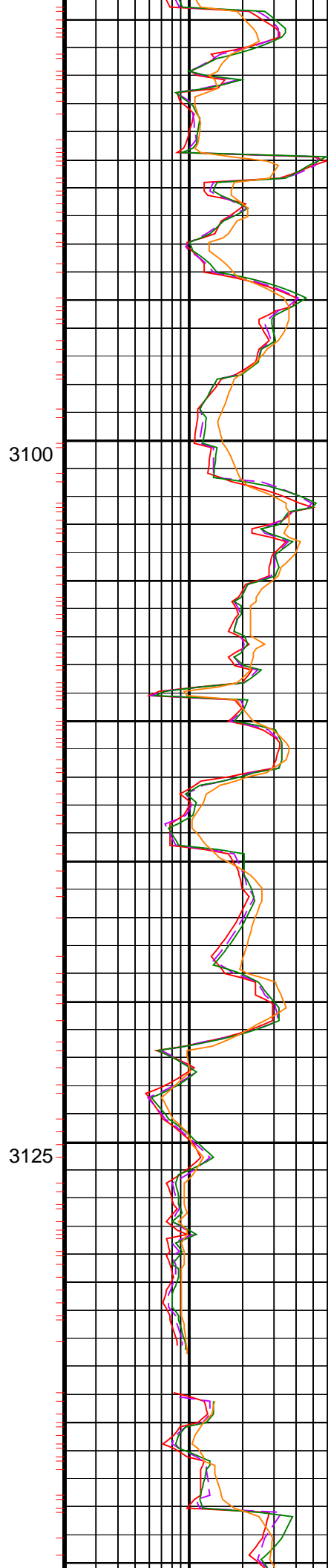
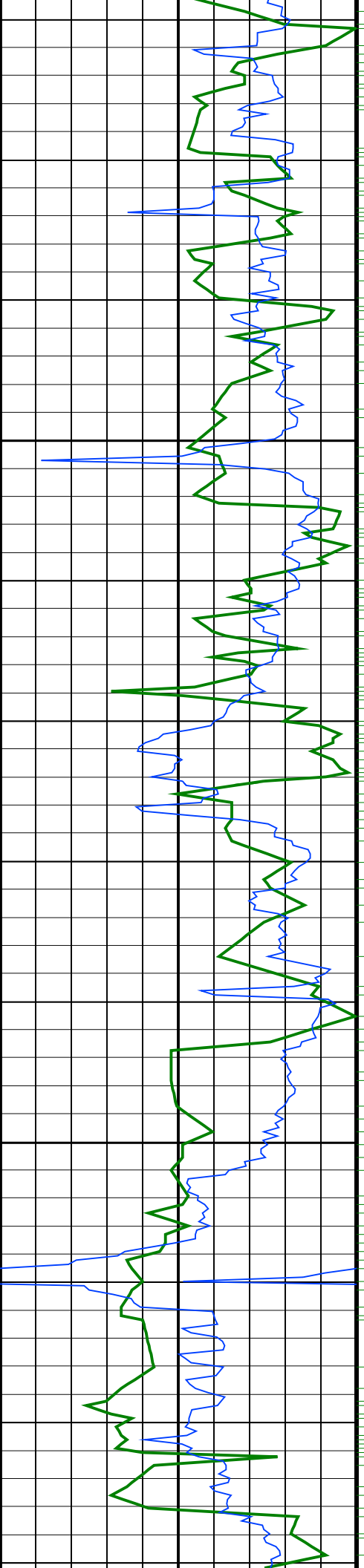

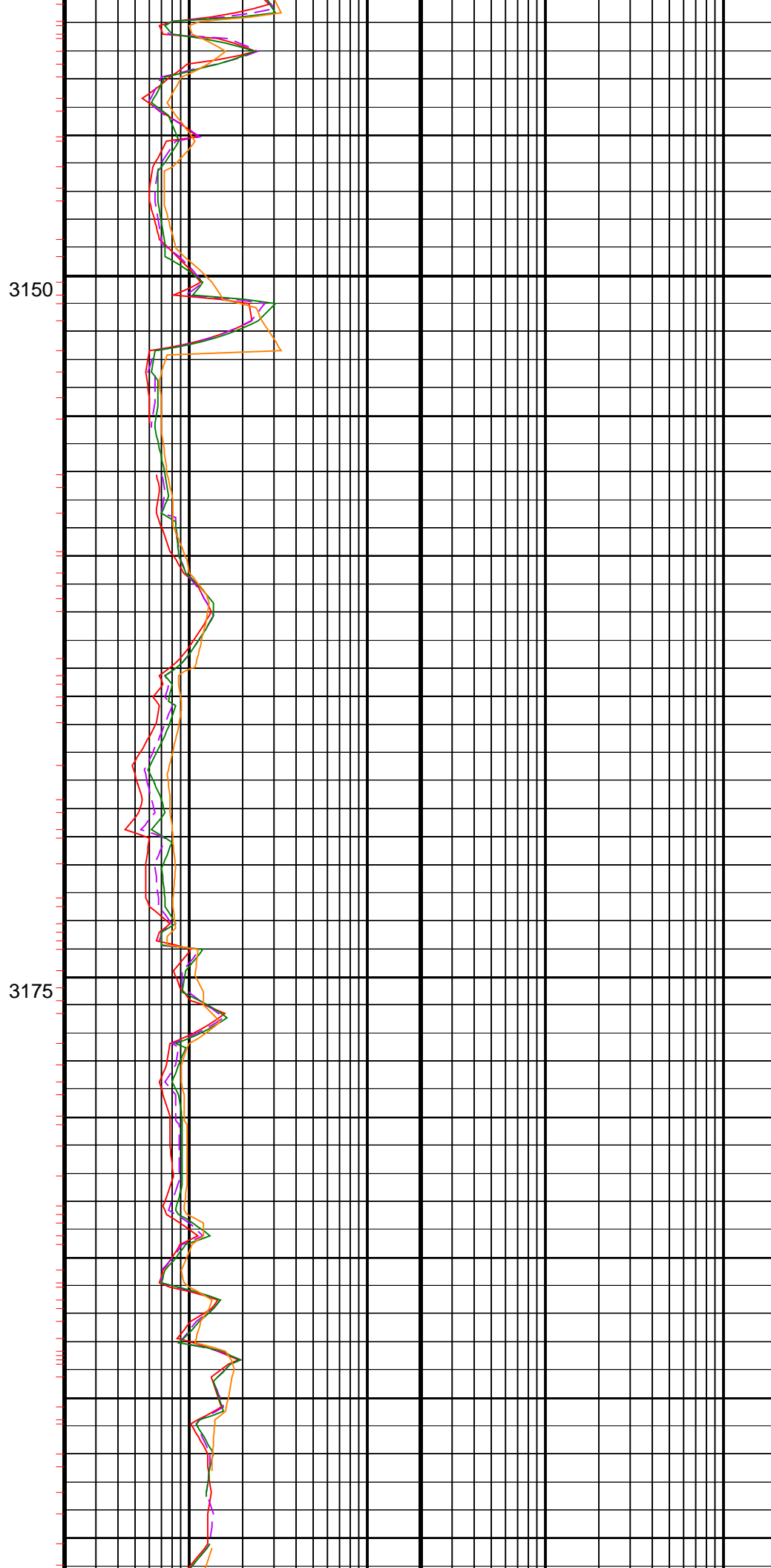
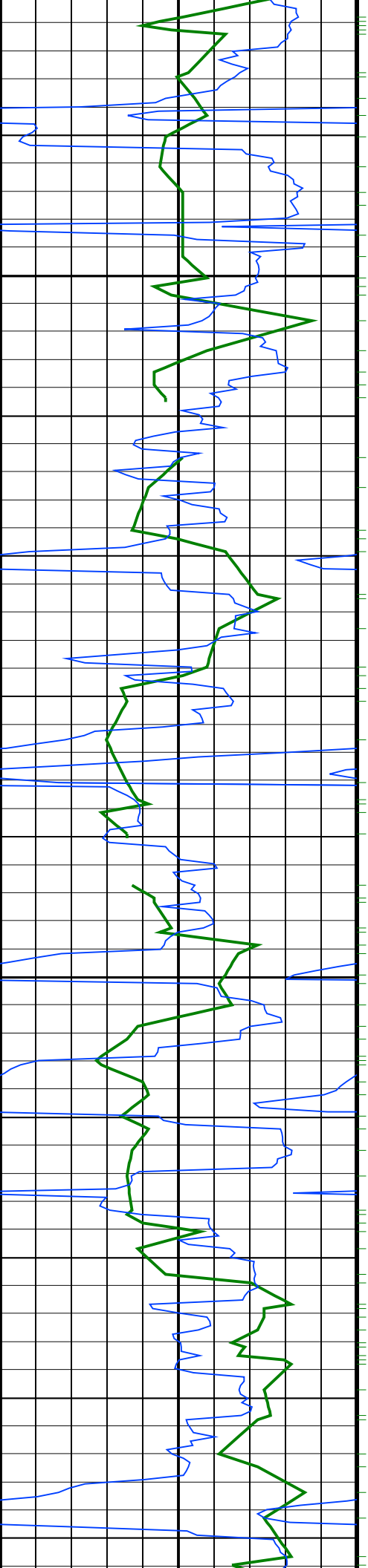

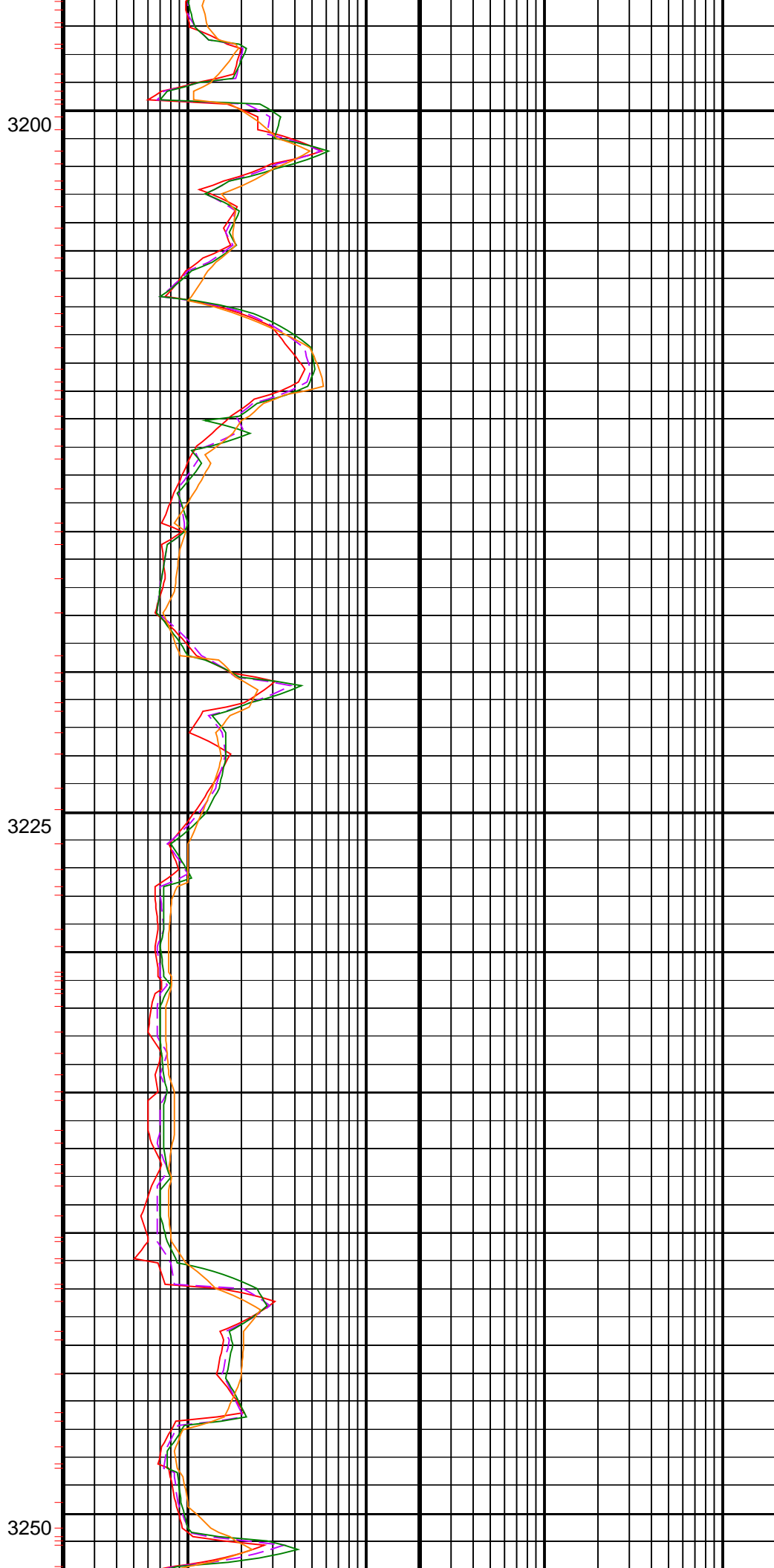
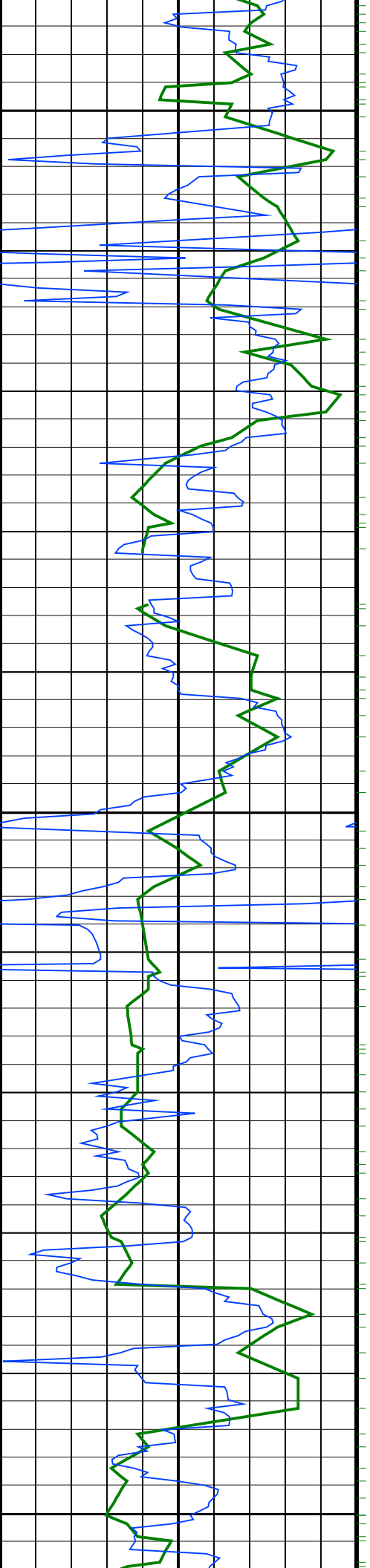

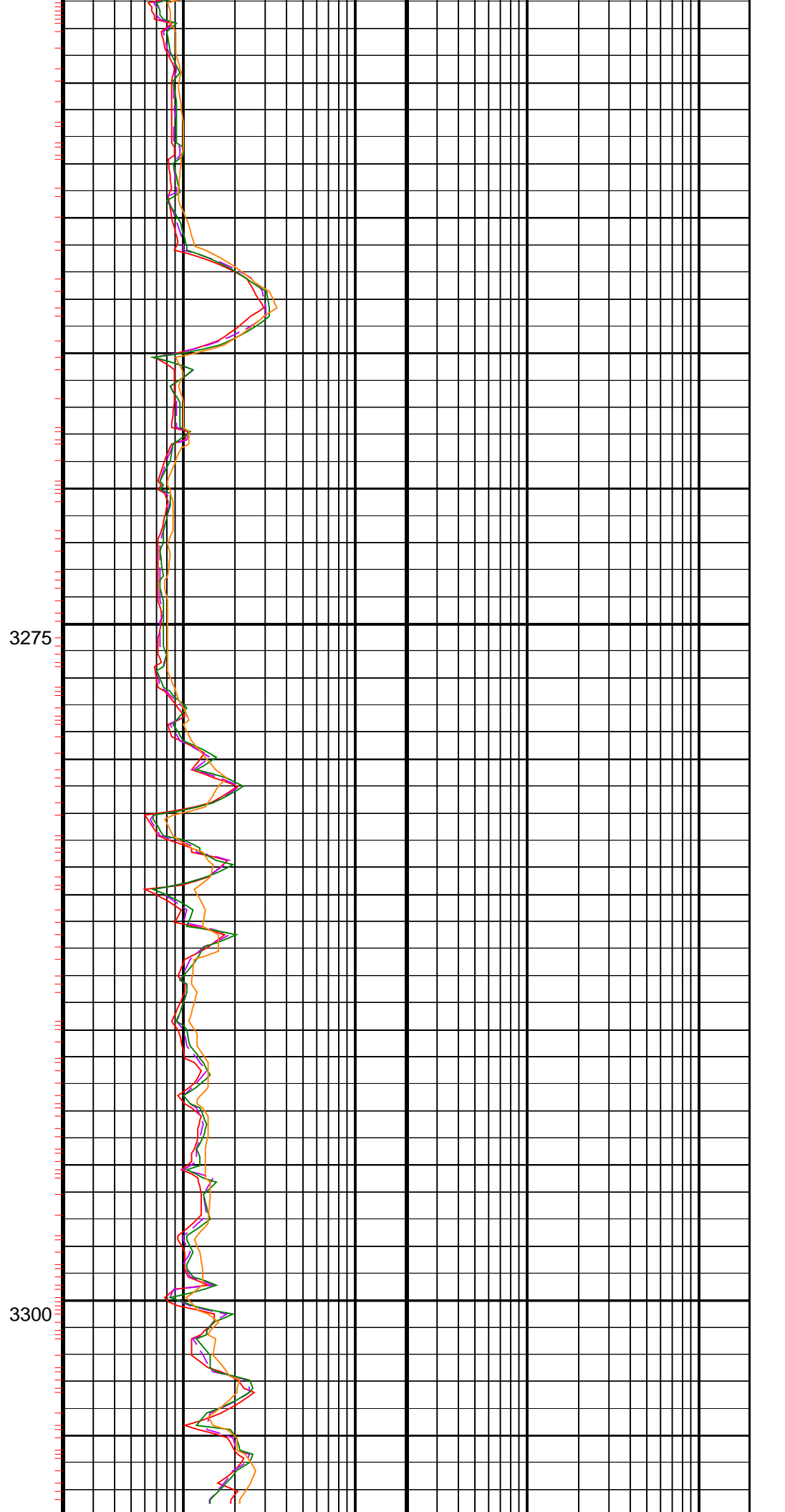
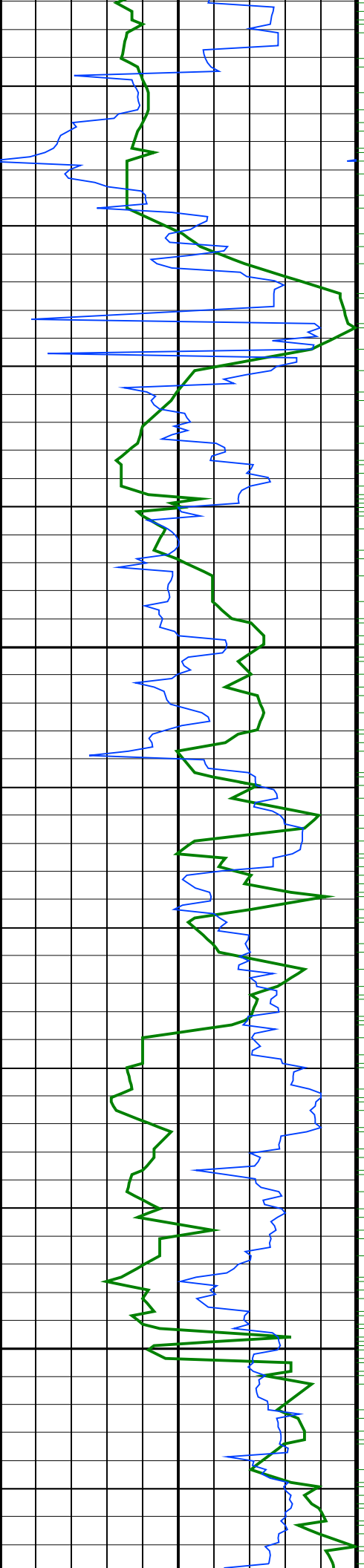



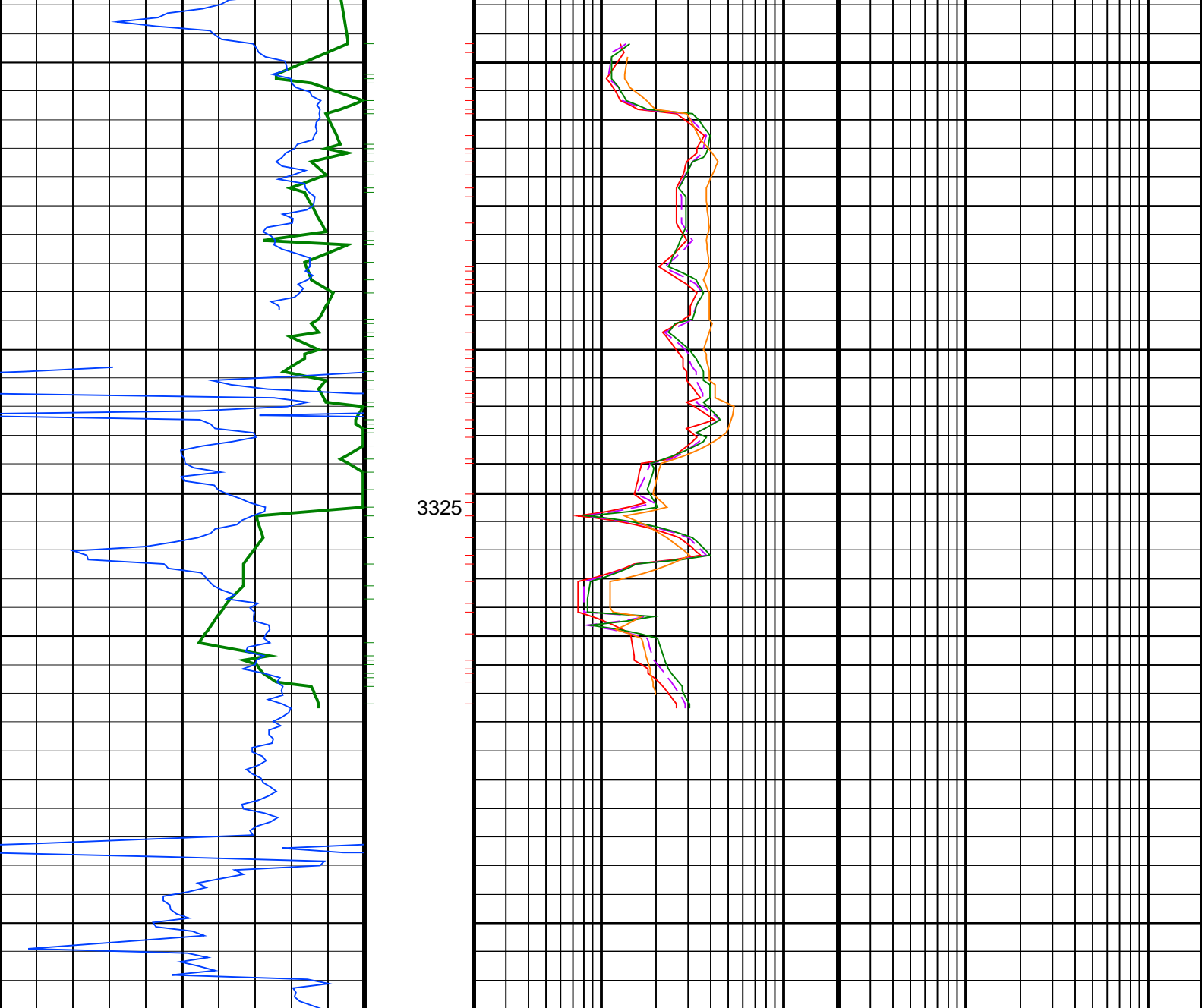

ROP*5 (ROP5)			ARC BHCorr Phase-Shift Resistivity 16-in. at 2 MHz, Real-Time (P16H_RT)		
200	(M/HR)	0	0.2	(OHMM)	2000
ARC Gamma Ray, Real-Time (ARC_GR_RT)			ARC BHCorr Phase-Shift Resistivity 28-in. at 2 MHz, Real-Time (P28H_RT)		
0	(GAPI)	200	0.2	(OHMM)	2000
			ARC BHCorr Phase-Shift Resistivity 40-in. at 2 MHz, Real-Time (P40H_RT)		
			0.2	(OHMM)	2000
			ARC BHCorr Attenuation Resistivity 40-in. at 2 MHz, Real-Time (A40H_RT)		
			0.2	(OHMM)	2000

PIP SUMMARY		
├ ARC GRAPP PIP		
└ IMP RP16 PIP		

IDEAL Version: ID13_0C_08			
IDF			
ARC9A-AA	id13_0c_02	MWD_10	id13_0c_02
SWD9-AA	id13_0c_02	RAB	id13_0c_02
ADN	id13_0c_02		