

# GAS LOG



FROM : (m) 340      TO : (m) 770      SCALE : 1/ 500

Well name : MACLEAN 1	Location : 38°02'46.32"S      148°32'52.92"E	Rig Name : OCEAN PATRIOT
Client name : BASS STRAIT OIL	Country : AUSTRALIA	Rig Type : SEMI SUBMERSIBLE
RT-LAT (m) : 21.5	Final TD (m) : XXXm	X Coord (m) : 620,701.1 mE
RT-Seabed (m): 78.5	TVD (mSSLAT) : XXXXm	Y Coord (m) : 5,798,512.1 mN

- |                  |               |                |                 |                |             |             |             |           |
|------------------|---------------|----------------|-----------------|----------------|-------------|-------------|-------------|-----------|
| Limestone        | Med Sandstone | Fine Sandstone | Igneous         | Claystone      | Calcarenite | Calcsiltite | Calcilitite | Anhydrite |
| Coal             | Marl          | Dolomite       | Carb. Siltstone | Calc Claystone |             |             |             |           |
| Lithic frag      | Foraminifera  | Pyrite         | Glaucanite      | Mica           | Ferrous     | Fossils     | Calcareous  | Chert     |
| Deviation Survey | Casing Shoe   | Wiper Trip     | SWC (rec)       | SWC (unrec)    | Core        | Bit Trip    |             |           |

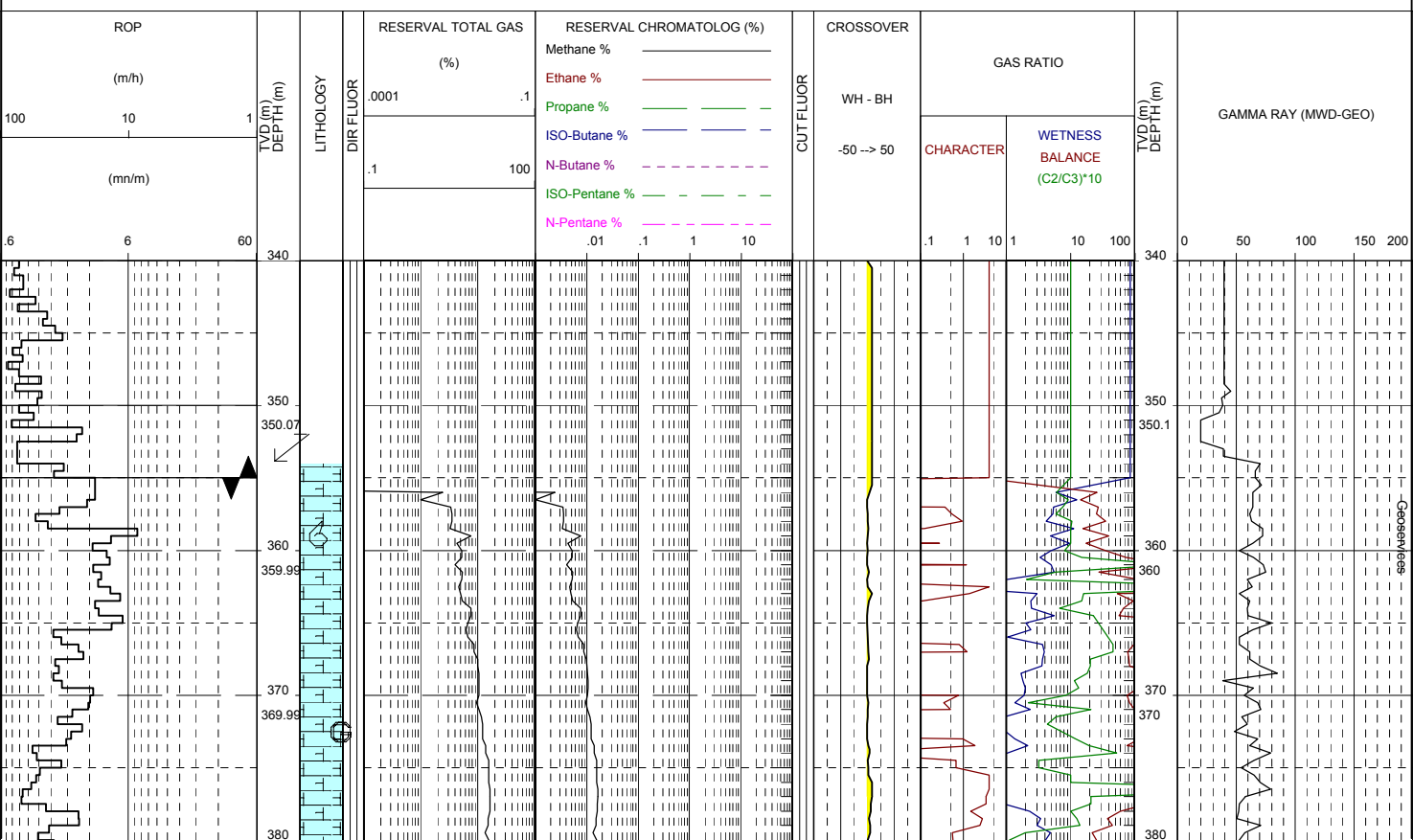

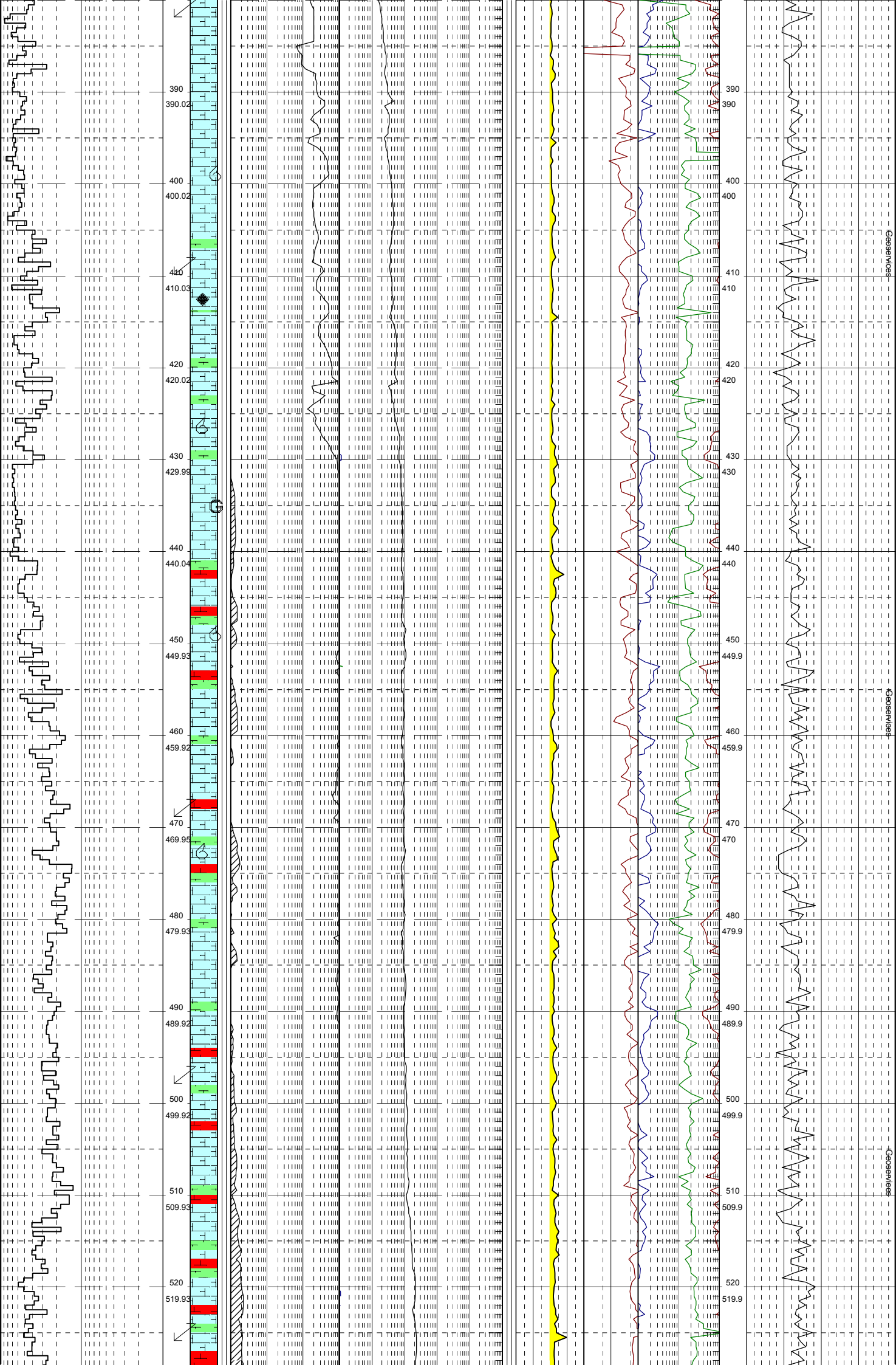

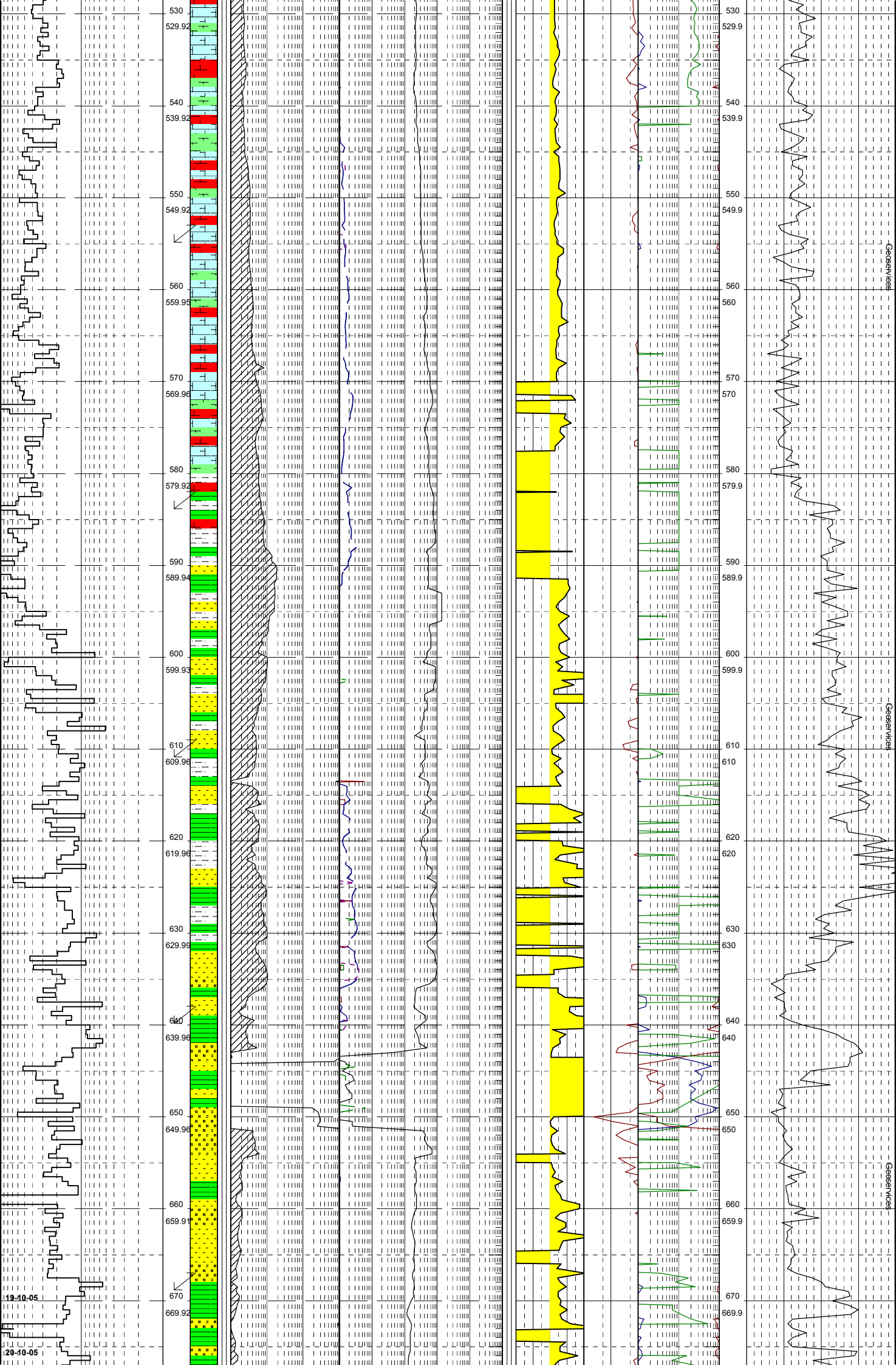

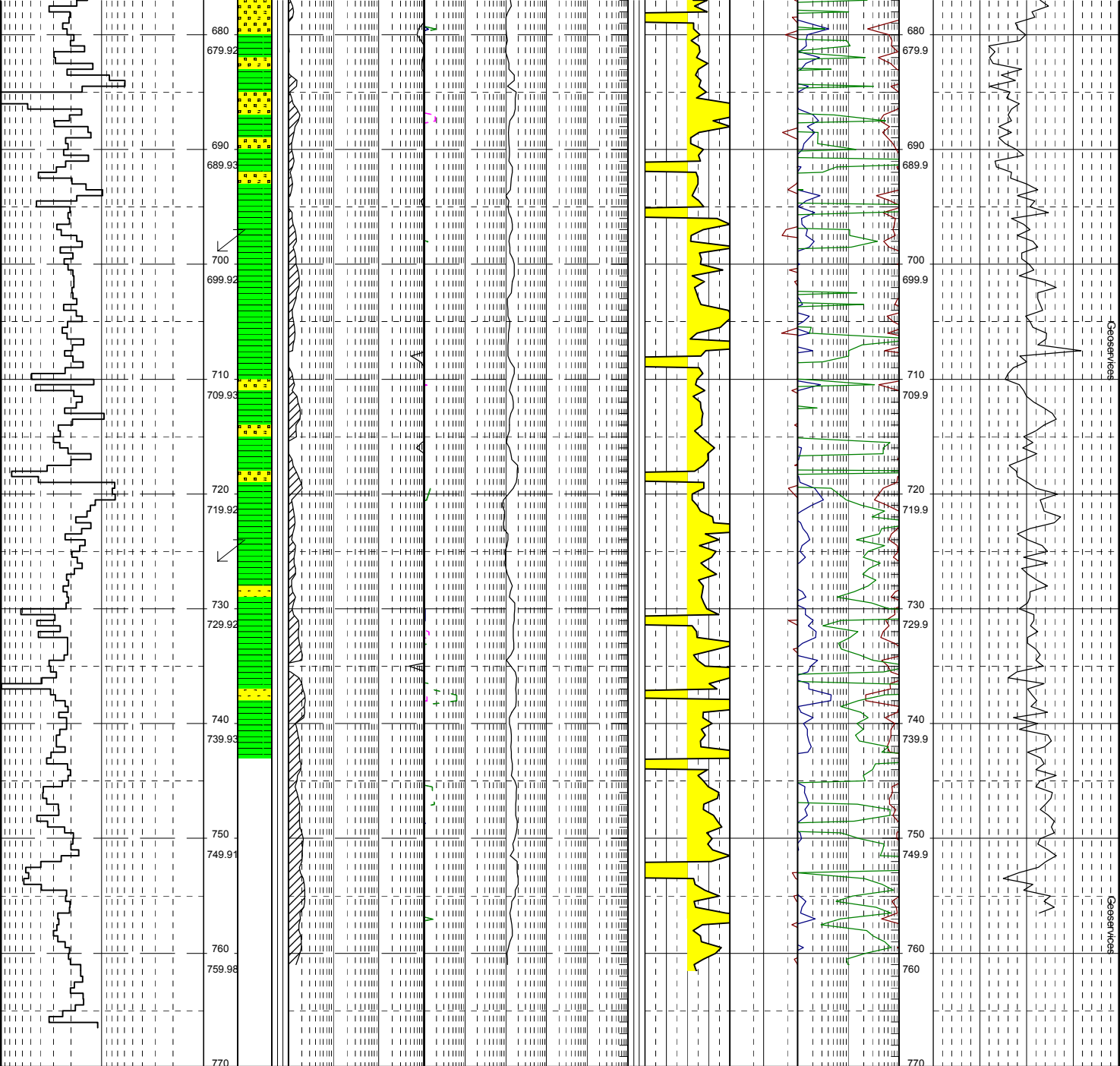

Geoservices

Geoservices