



DRILLING DATA PLOT

WELL : GILBERT 1A



FROM (m): 320 TO (m): 625 SCALE: 1/ 500

Country : AUSTRALIA	POSITION Latitude : 37°57'10.72"S Longitude : 148°22'25.90"E	CASING 508mm Shoe at (mMDRT) : 106m 340mm Shoe at (mMDRT) : 331m	Spud Date : 04-10-2005
Region : VICTORIA	X (m) : 5,798,512.1 mN		Total Depth Date :
Field :	Y (m) : 620,701.1 mE		Total Depth (mRT) :
Permit : VIC/P-47	RT-LAT (m) : 21.5		T.V.D. (mSSLAT) :
Well Type : VERTICAL EXPLORATION	RT-Seabed (m) : 72.8		Status : P & A
Rig Name : OCEAN PATRIOT			

<p>ABBREVIATIONS</p> <p>MW MUD WEIGHT NB NEW BIT FV FUNNEL VISCOSITY RR RERUN BIT PV PLASTIC VISCOSITY CB CORE BIT YP YIELD POINT WOB WEIGHT ON BIT FC FILTER CAKE RPM REVS PER MINUTE SOL SOLIDS FLC FLOW CHECK WL FILTRATE CR CIRCULATE RETURNS SD SAND - % PR POOR RETURNS S SALINITY - PPM NR NO RETURNS RM MUD RESISTIVITY BG BACKGROUND GAS RMF MUD FILTRATE TG TRIP GAS C CARBIDE TEST STG SHORT TRIP GAS LAT LOGGED AFTER TRIP CG CONNECTION GAS DS DEVIATION SURVEY SG SWAB GAS SVG SURVEY GAS</p>	<p>LITHOLOGY LEGEND</p> <table border="0"> <tr> <td></td><td>Limestone</td> <td></td><td>Anhydrite</td> <td></td><td>Pyrite</td> </tr> <tr> <td></td><td>Med Sandstone</td> <td></td><td>Coal</td> <td></td><td>Glauconite</td> </tr> <tr> <td></td><td>Fine Sandstone</td> <td></td><td>Marl</td> <td></td><td>Mica</td> </tr> <tr> <td></td><td>Siltstone</td> <td></td><td>Dolomite</td> <td></td><td>Ferrous</td> </tr> <tr> <td></td><td>Claystone</td> <td></td><td>Carb. Siltstone</td> <td></td><td>Fossils</td> </tr> <tr> <td></td><td>Calcarenite</td> <td></td><td>Calc Claystone</td> <td></td><td>Calcareous</td> </tr> <tr> <td></td><td>Calcsiltite</td> <td></td><td>Lithic frag</td> <td></td><td>Dolomitic</td> </tr> <tr> <td></td><td>Calcilutite</td> <td></td><td></td> <td></td><td>Chert</td> </tr> </table>		Limestone		Anhydrite		Pyrite		Med Sandstone		Coal		Glauconite		Fine Sandstone		Marl		Mica		Siltstone		Dolomite		Ferrous		Claystone		Carb. Siltstone		Fossils		Calcarenite		Calc Claystone		Calcareous		Calcsiltite		Lithic frag		Dolomitic		Calcilutite				Chert	<p>ENGINEERING LEGEND</p> <p> Deviation Survey Casing Shoe Wiper Trip SWC (rec) SWC (unrec) Core Bit Trip</p>
	Limestone		Anhydrite		Pyrite																																													
	Med Sandstone		Coal		Glauconite																																													
	Fine Sandstone		Marl		Mica																																													
	Siltstone		Dolomite		Ferrous																																													
	Claystone		Carb. Siltstone		Fossils																																													
	Calcarenite		Calc Claystone		Calcareous																																													
	Calcsiltite		Lithic frag		Dolomitic																																													
	Calcilutite				Chert																																													

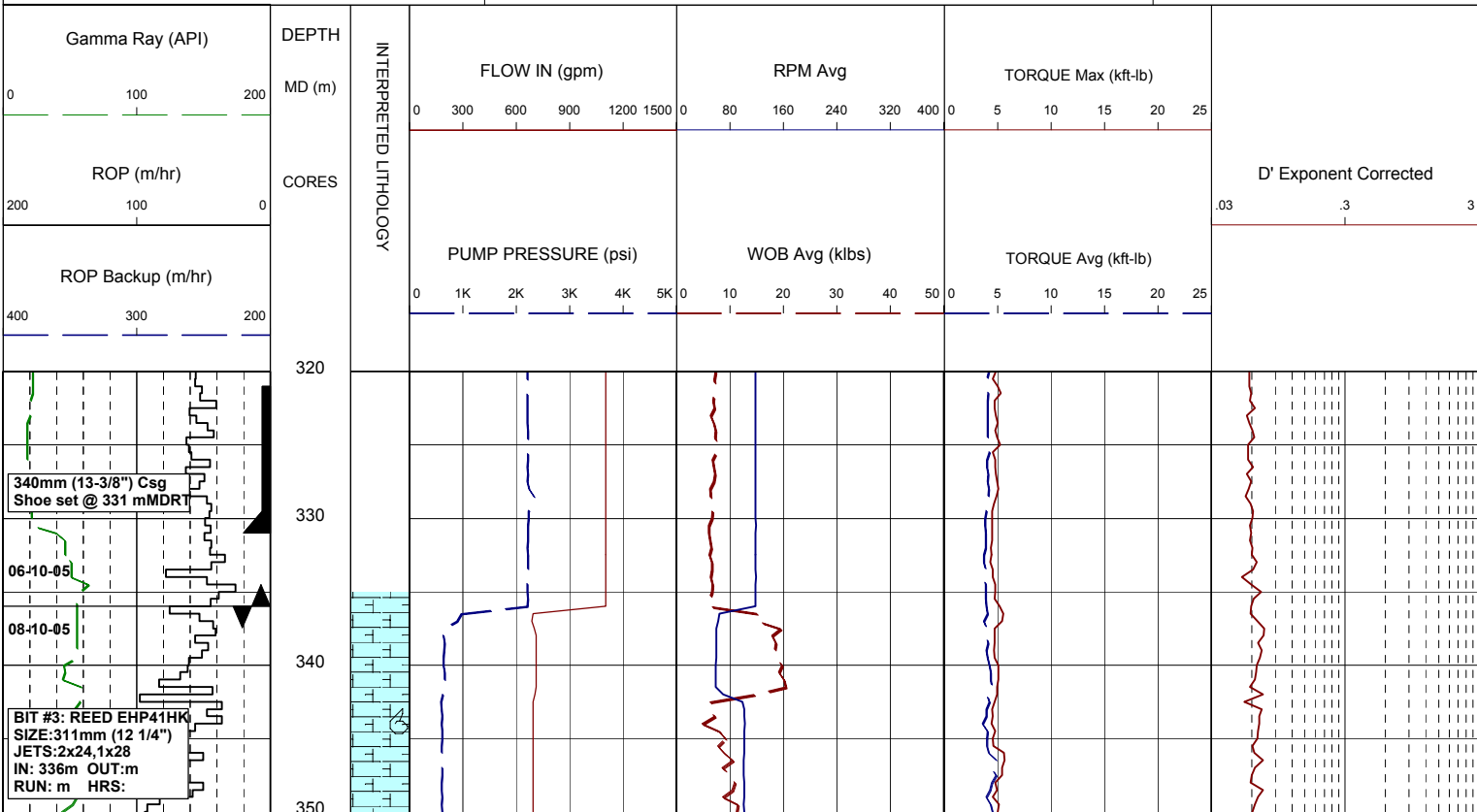

FIT @ 339m: EMW 1.44 SQ

