

Elver-1_VISION Resistivity RM 200TVD

Format: ARC_200TVD

Vertical Scale: 1:200

Graphics File Created: 30-Dec-2008 21:59

	ARC Phase-Shift Resistivity 40-in. at 2 MHz (P40H) 0.2 (OHMM) 2000	
	ARC Phase-Shift Resistivity 34-in. at 2 MHz (P34H) 0.2 (OHMM) 2000	
Rate of Penetration, Averaged over Last 5ft (ROP5_RM) 200 (M/HR) 0	ARC Phase-Shift Resistivity 28-in. at 2 MHz (P28H) 0.2 (OHMM) 2000	ARC Attenuation Resistivity 40-in. at 2 MHz (A40H) 0.2 (OHMM) 2000
ARC Resistivity Time After Bit (TAB_ARC_RES) 0 (HR) 10	ARC Phase-Shift Resistivity 22-in. at 2 MHz (P22H) 0.2 (OHMM) 2000	ARC Attenuation Resistivity 34-in. at 2 MHz (A34H) 0.2 (OHMM) 2000
ARC Gamma Ray (GR_ARC) 0 (GAPI) 200	ARC Phase-Shift Resistivity 16-in. at 2 MHz (P16H) 0.2 (OHMM) 2000	ARC Attenuation Resistivity 28-in. at 2 MHz (A28H) 0.2 (OHMM) 2000

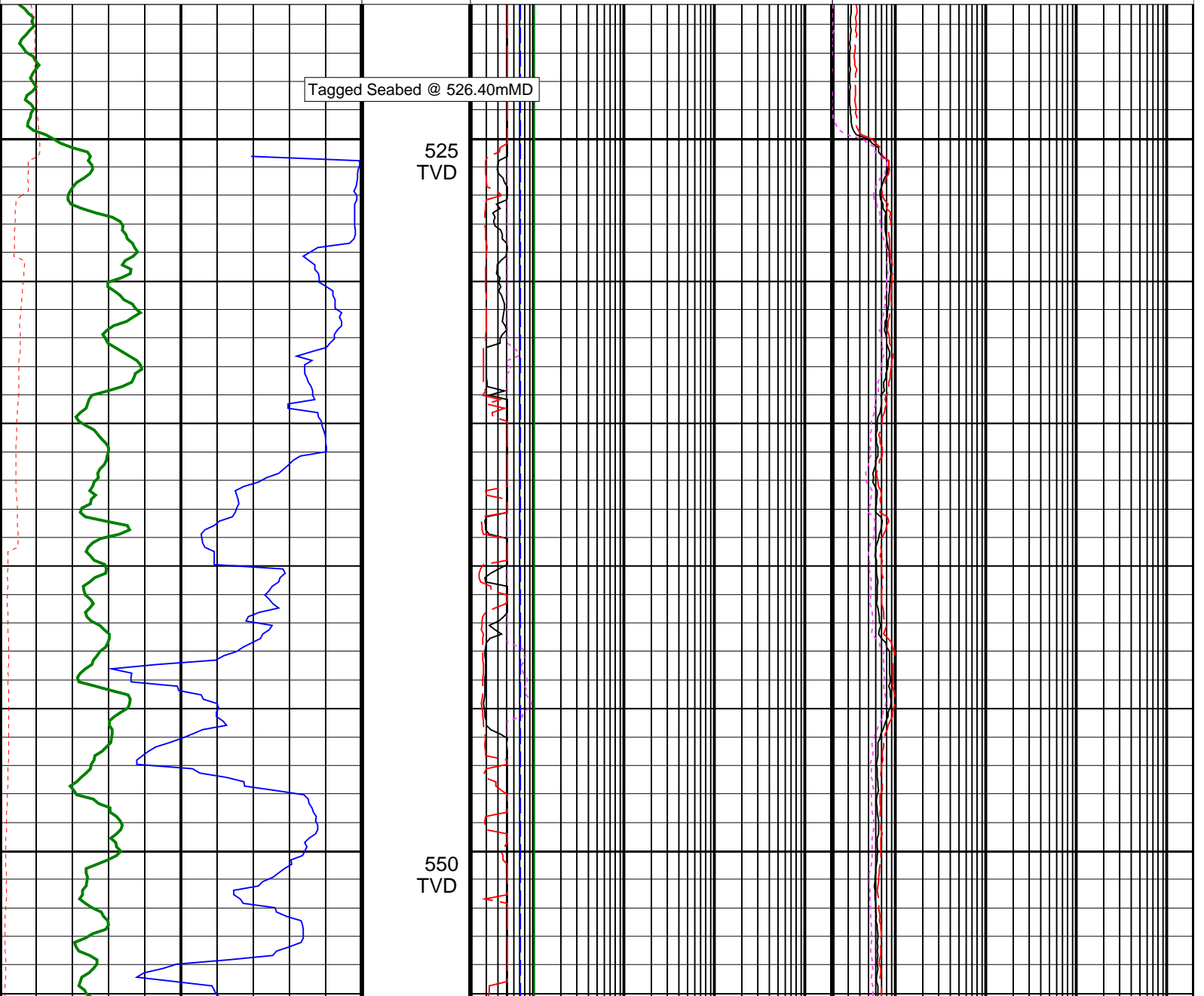

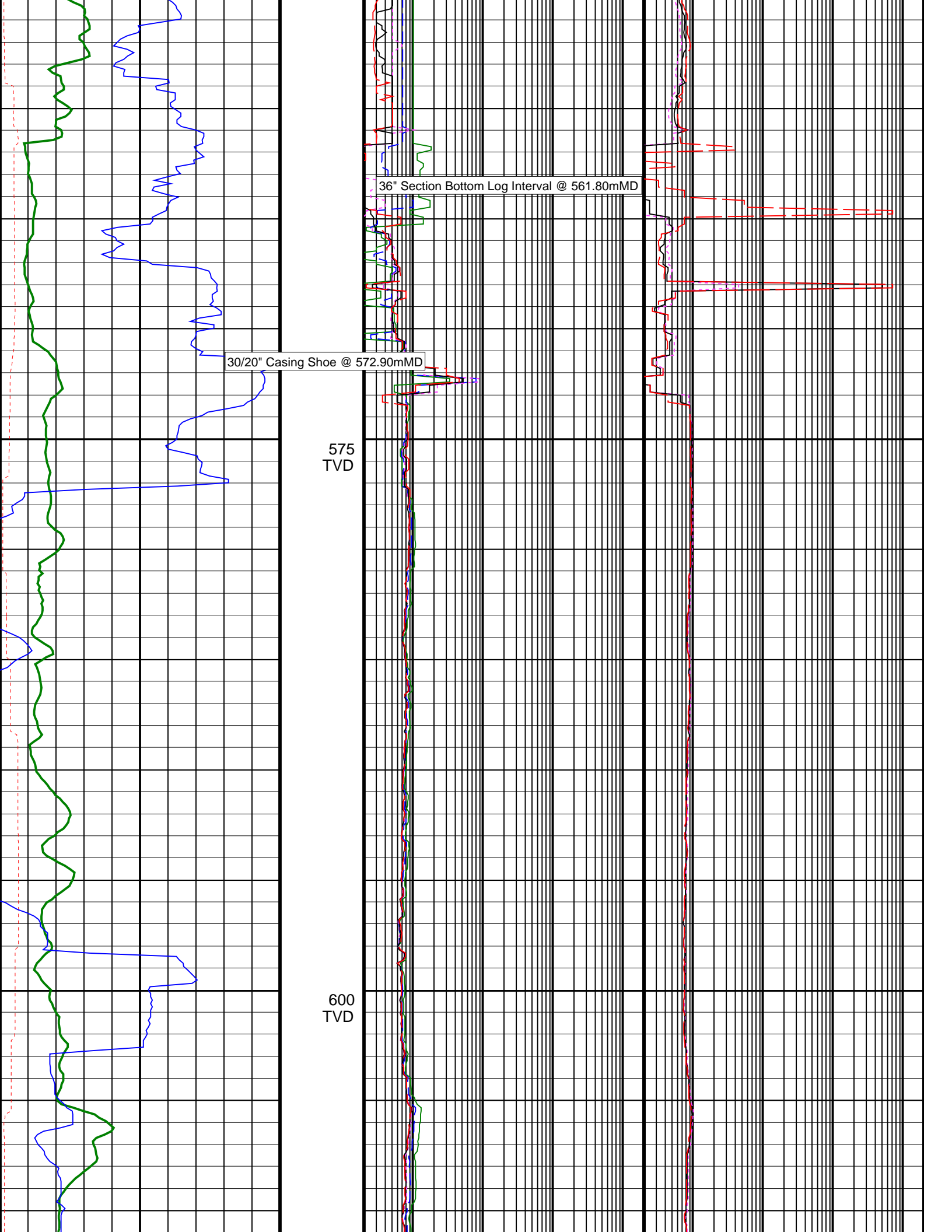

36" Section Bottom Log Interval @ 561.80mMD

30/20" Casing Shoe @ 572.90mMD

575
TVD

600
TVD

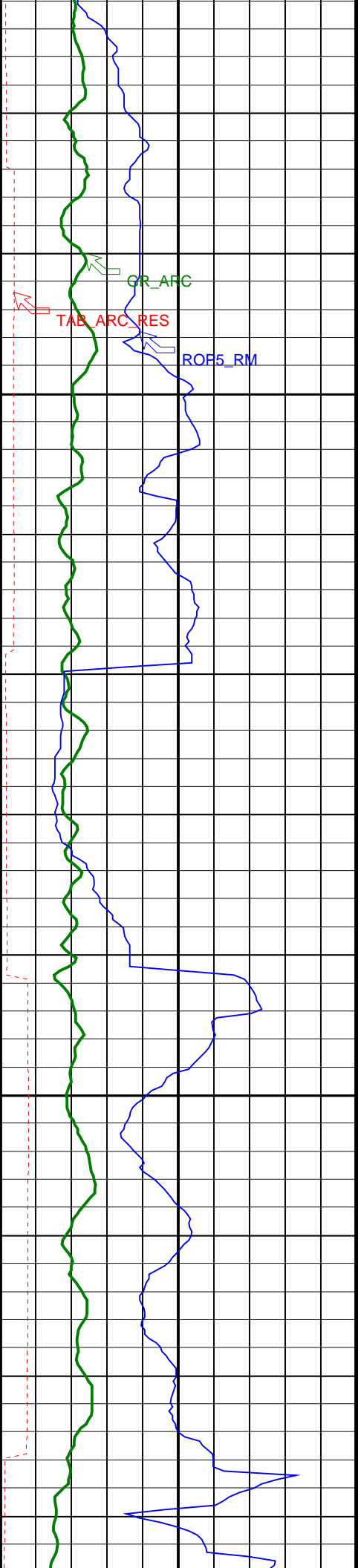

625
TVD

650
TVD

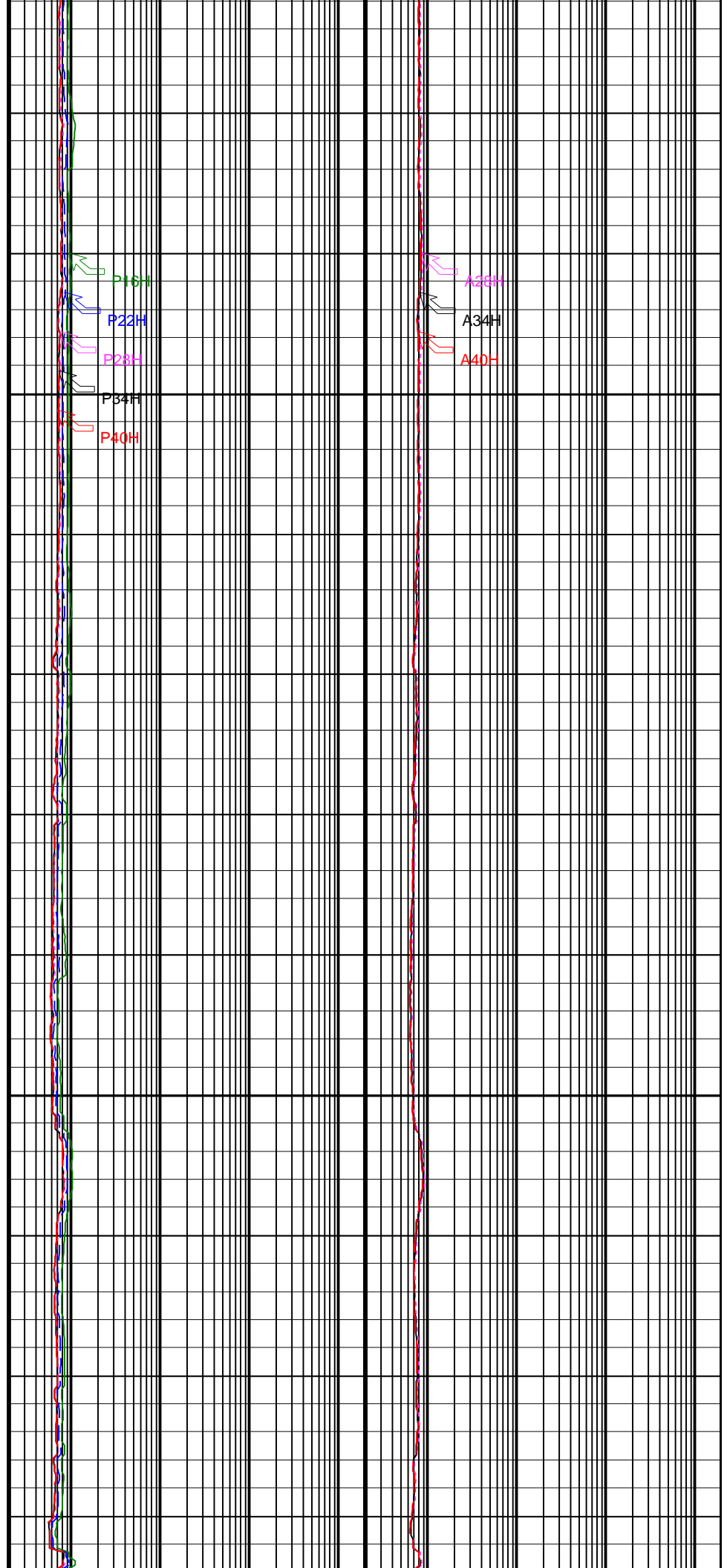

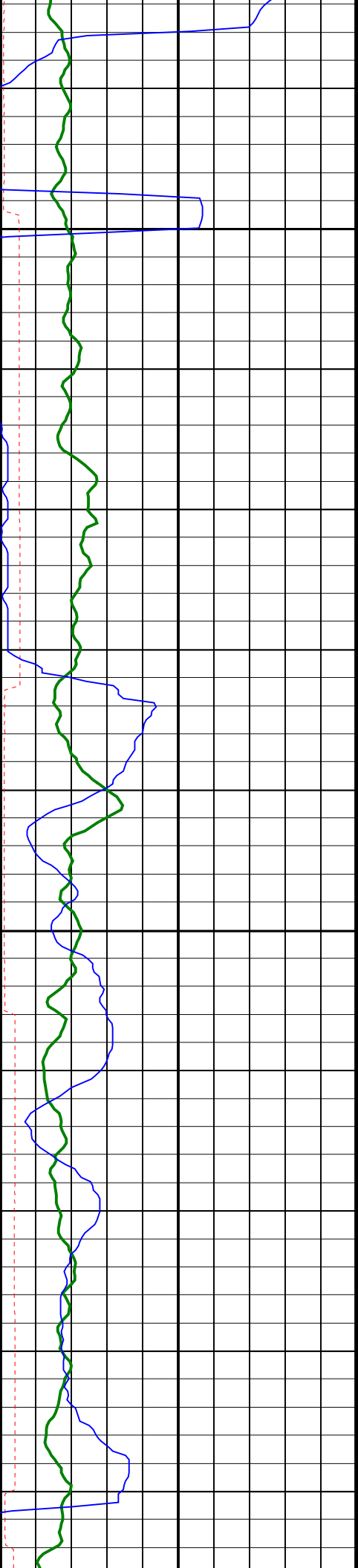

675
TVD

700
TVD

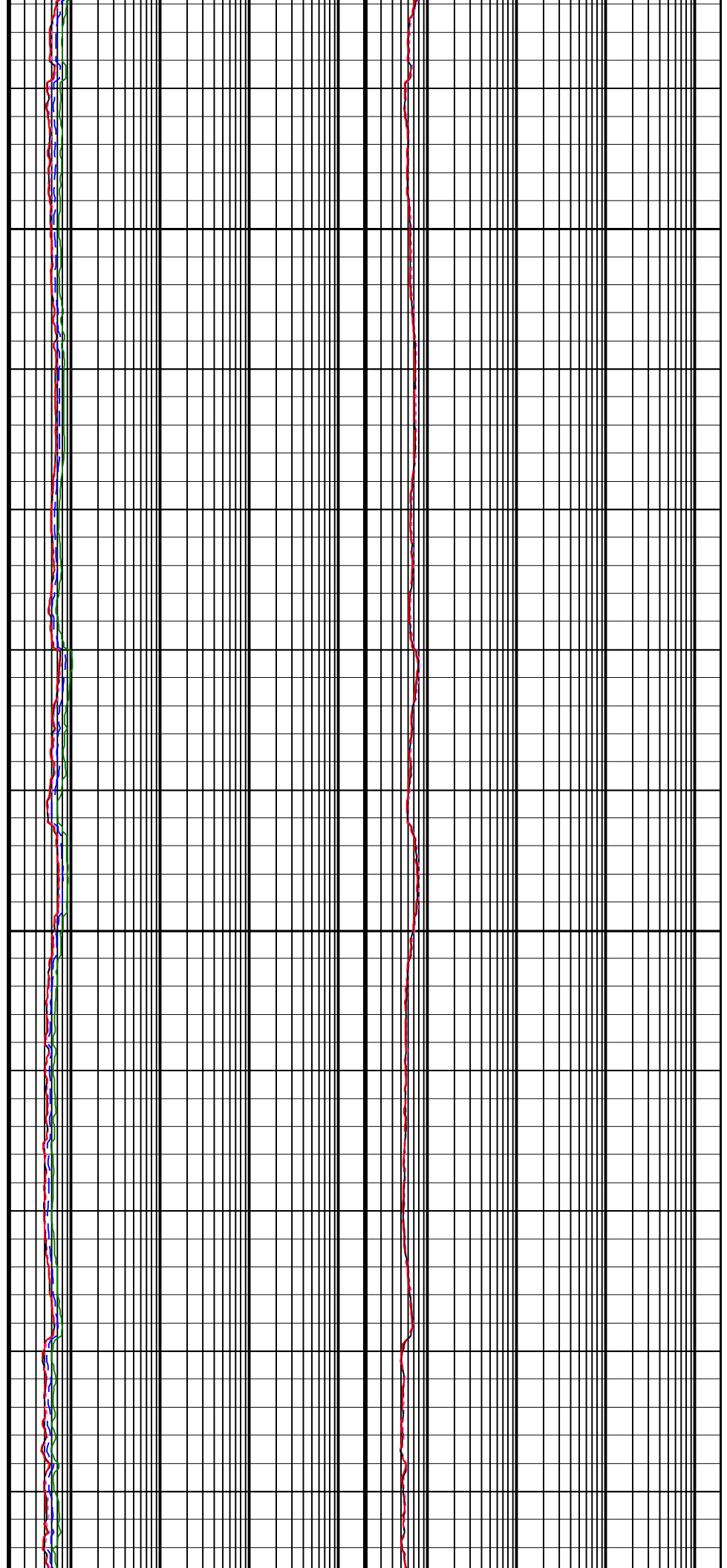

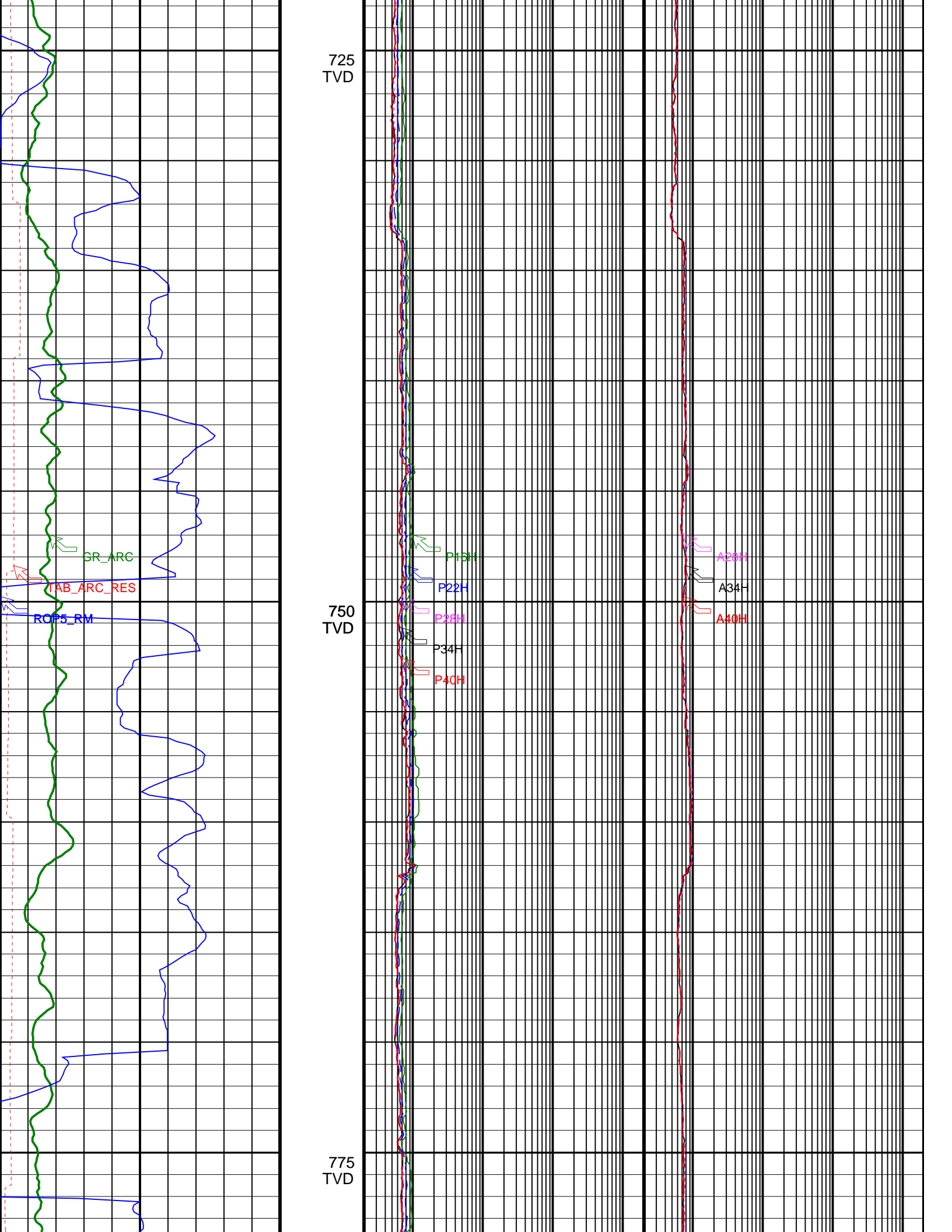

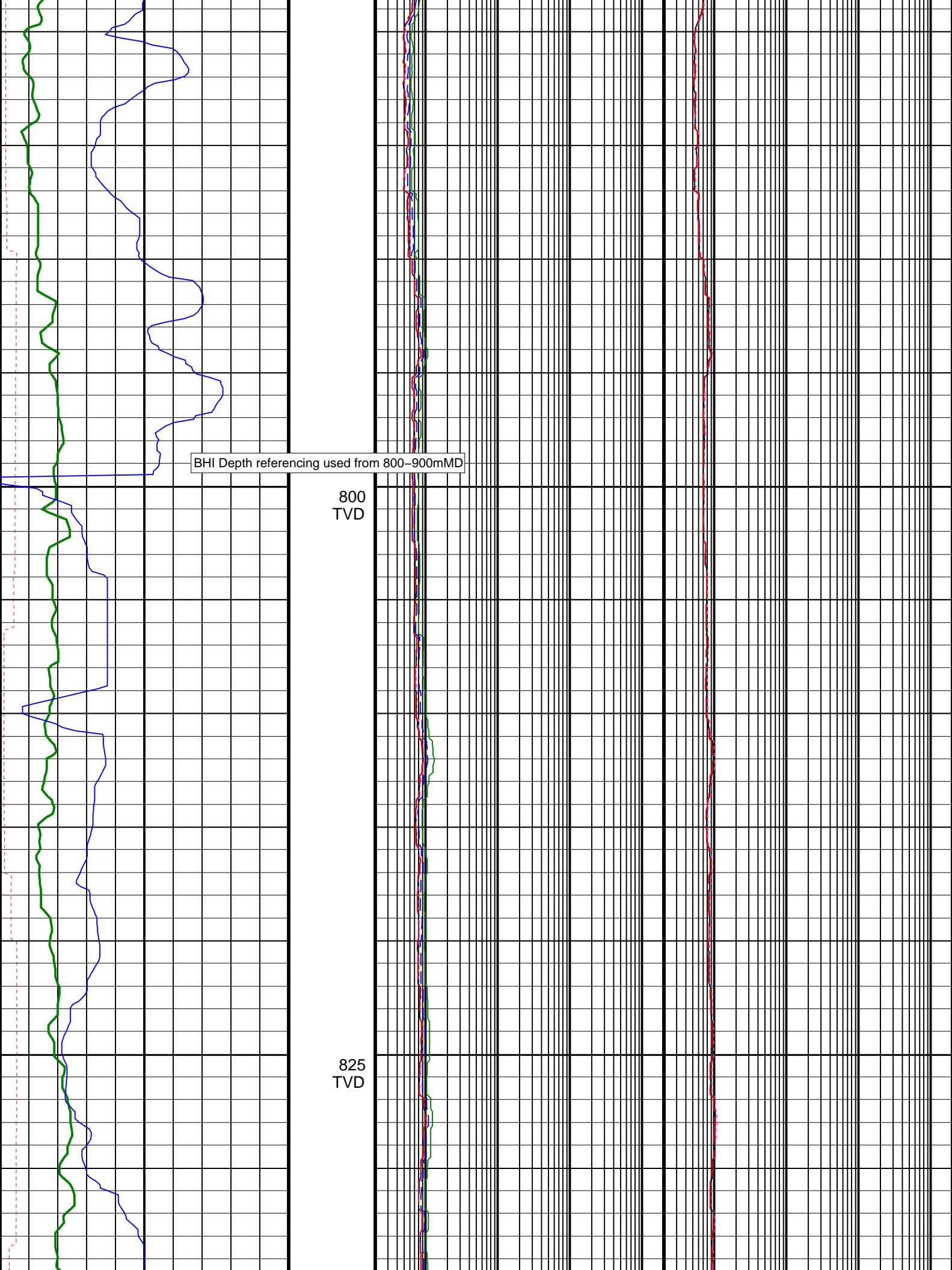

BHI Depth referencing used from 800-900mMD

800
TVD

825
TVD

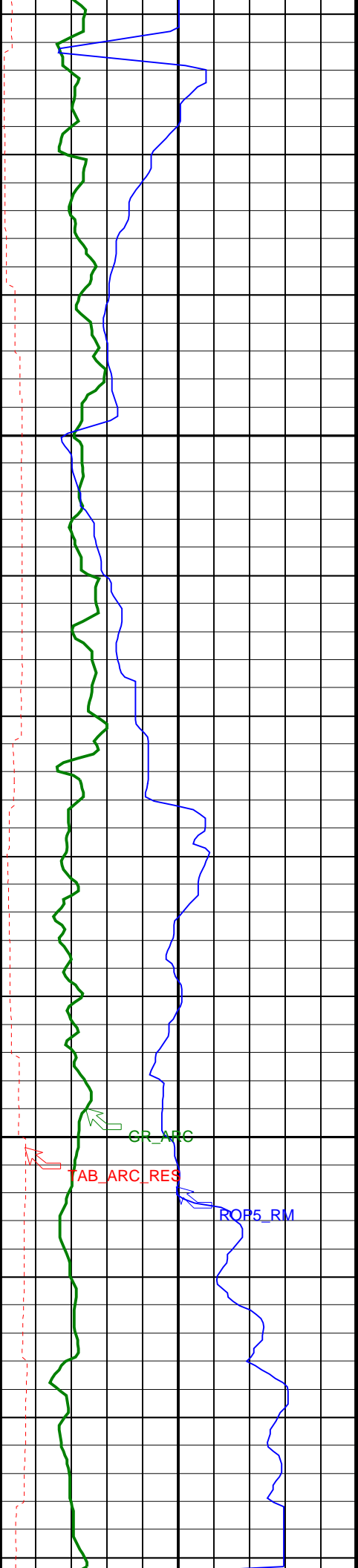

850 TVD

875 TVD

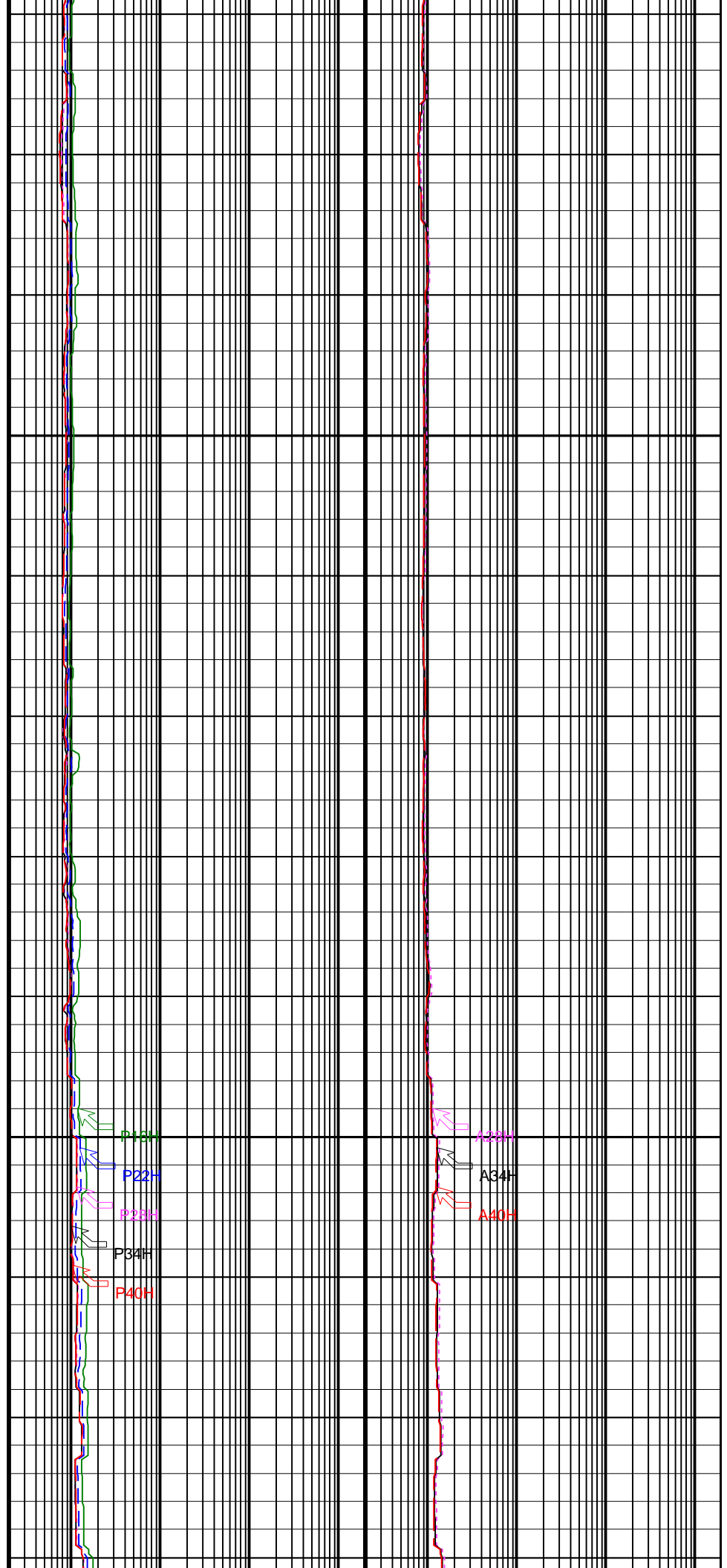

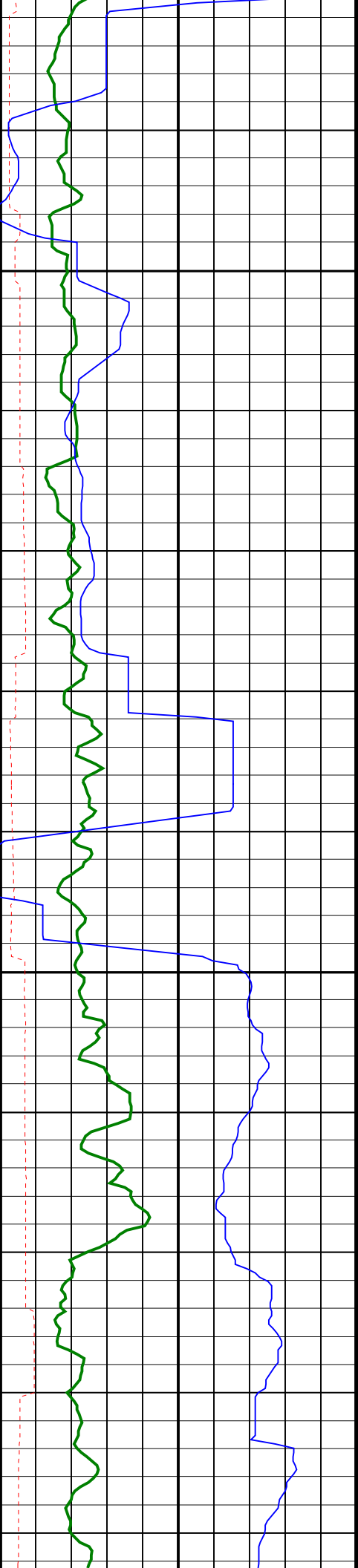

900
TVD

925
TVD

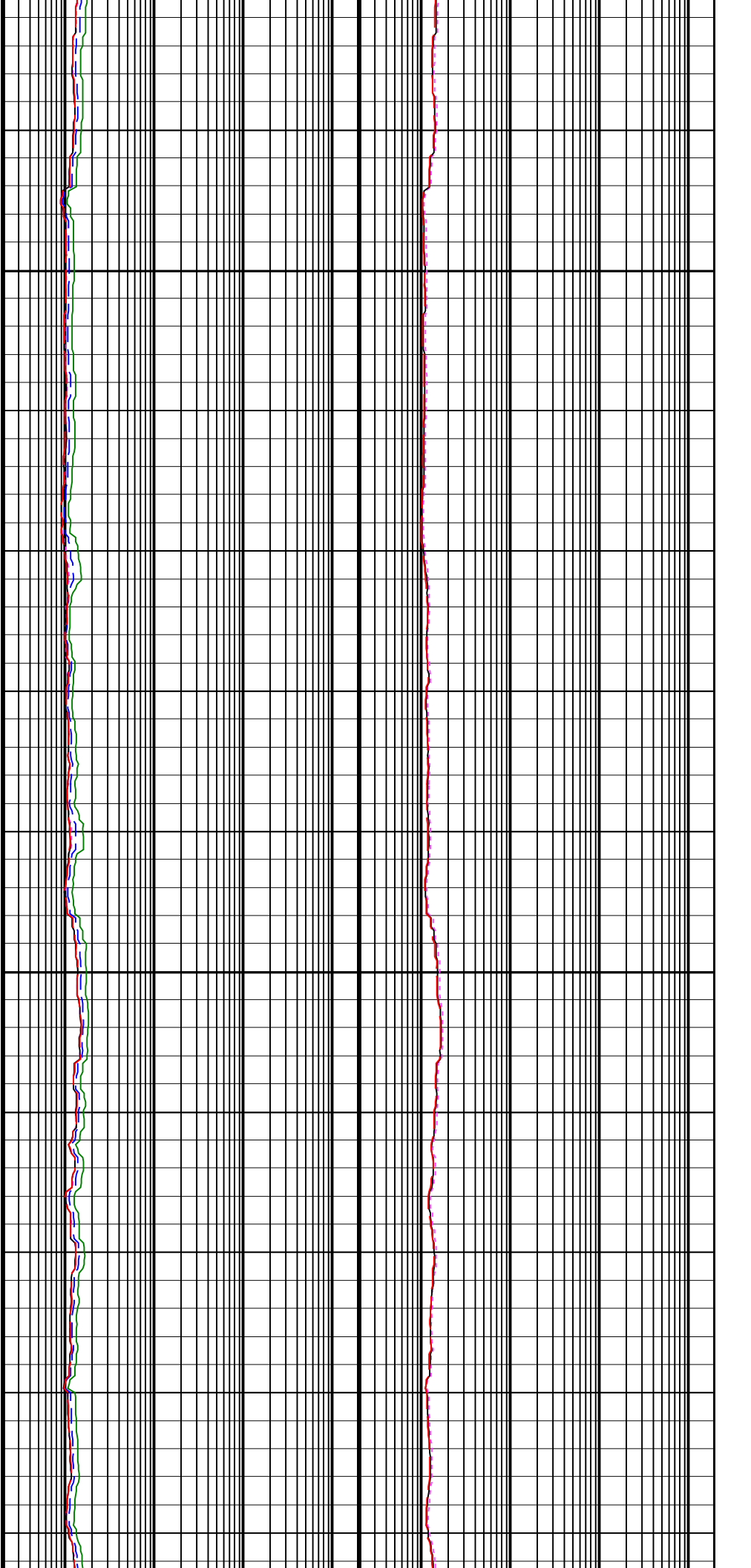

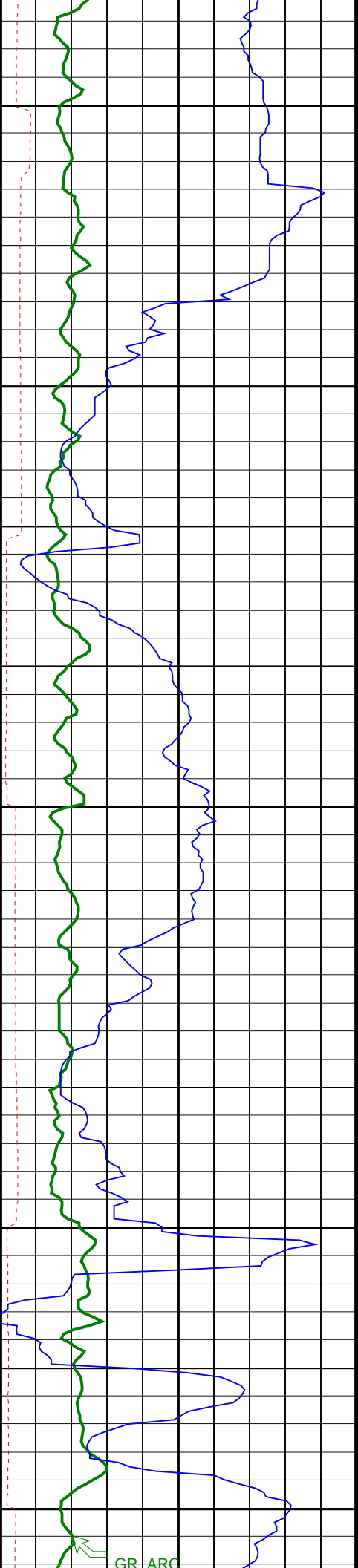

950
TVD

975
TVD

1000
TVD

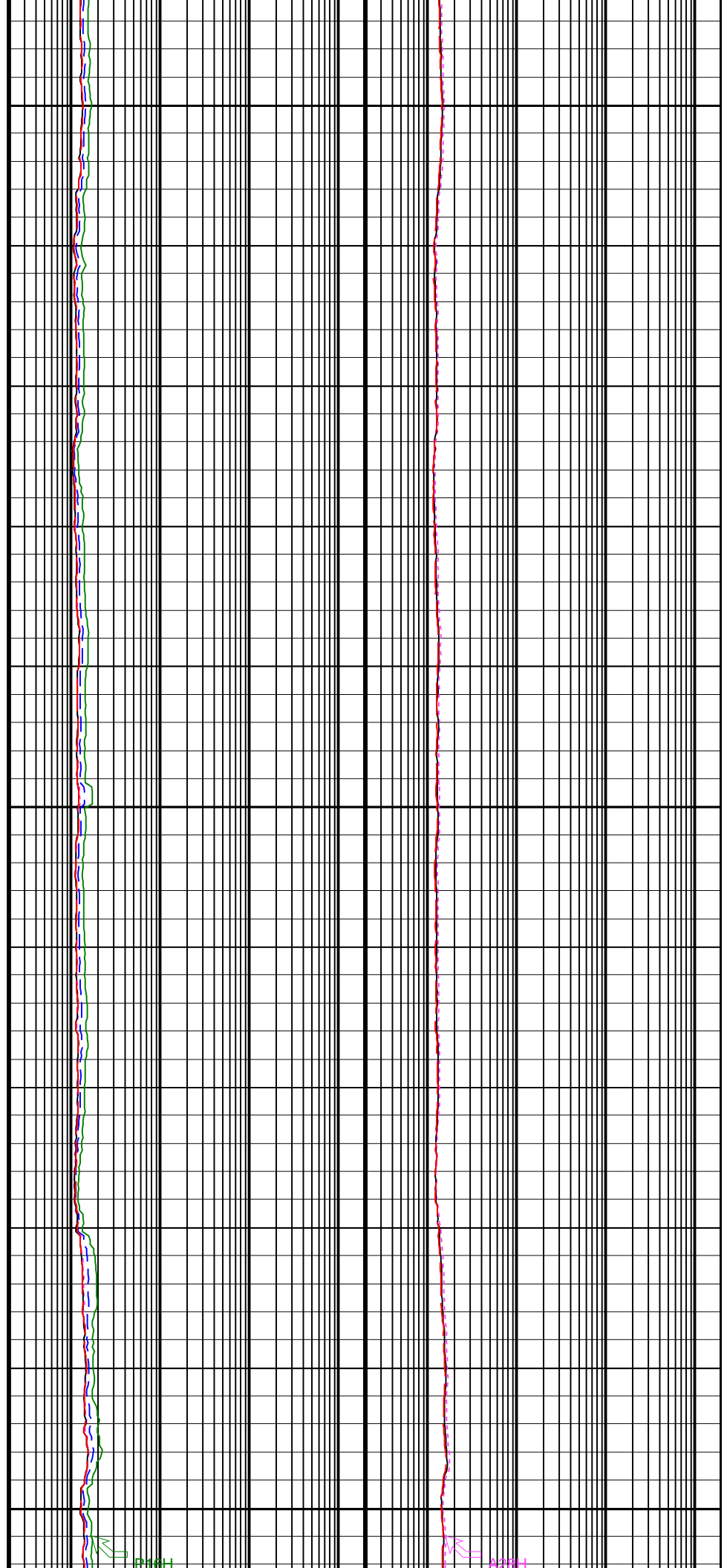

GR

ARC

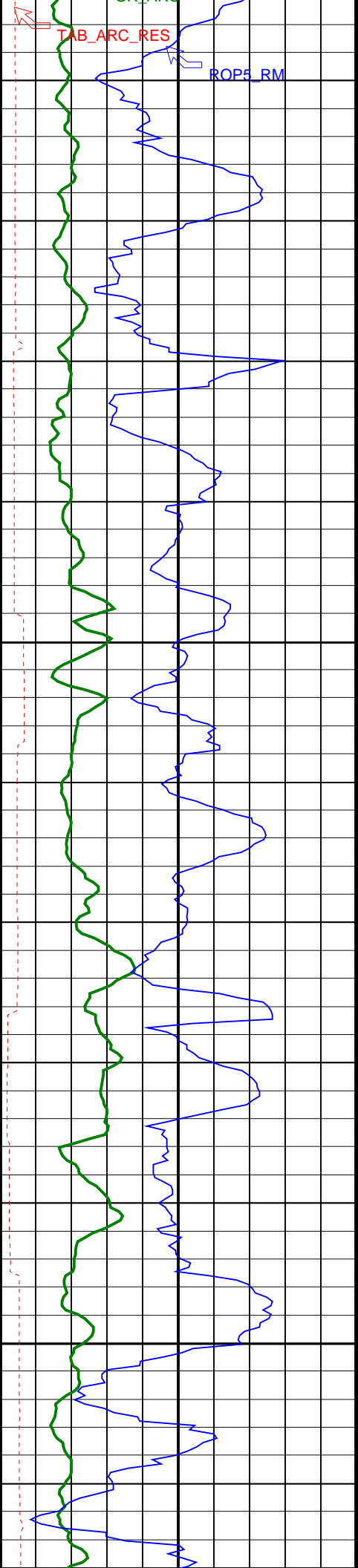

1025
TVD

1050
TVD

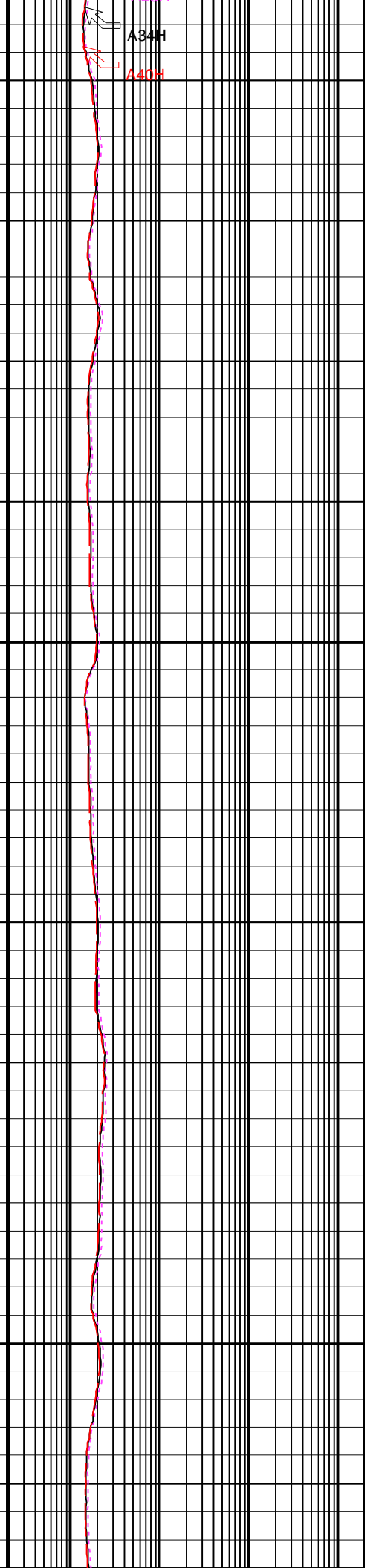
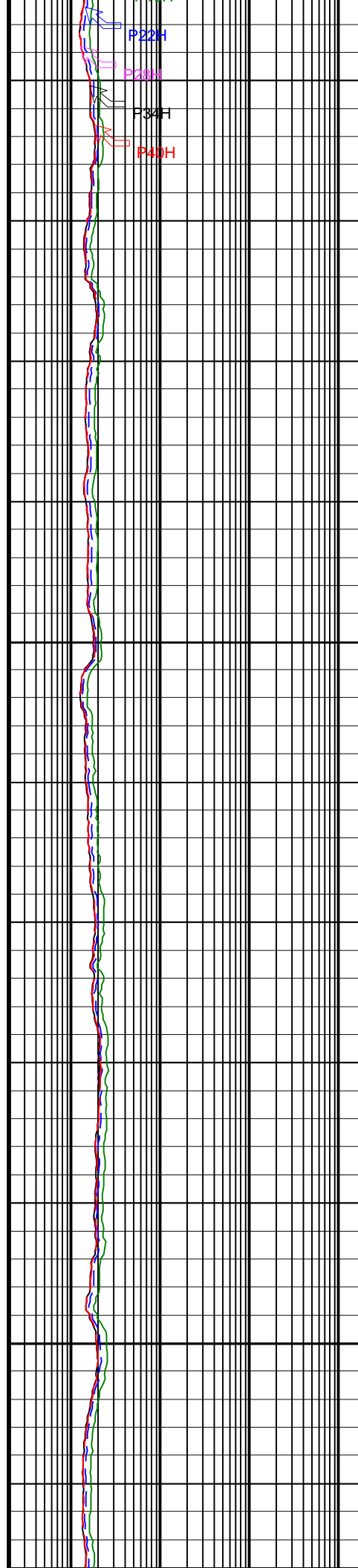

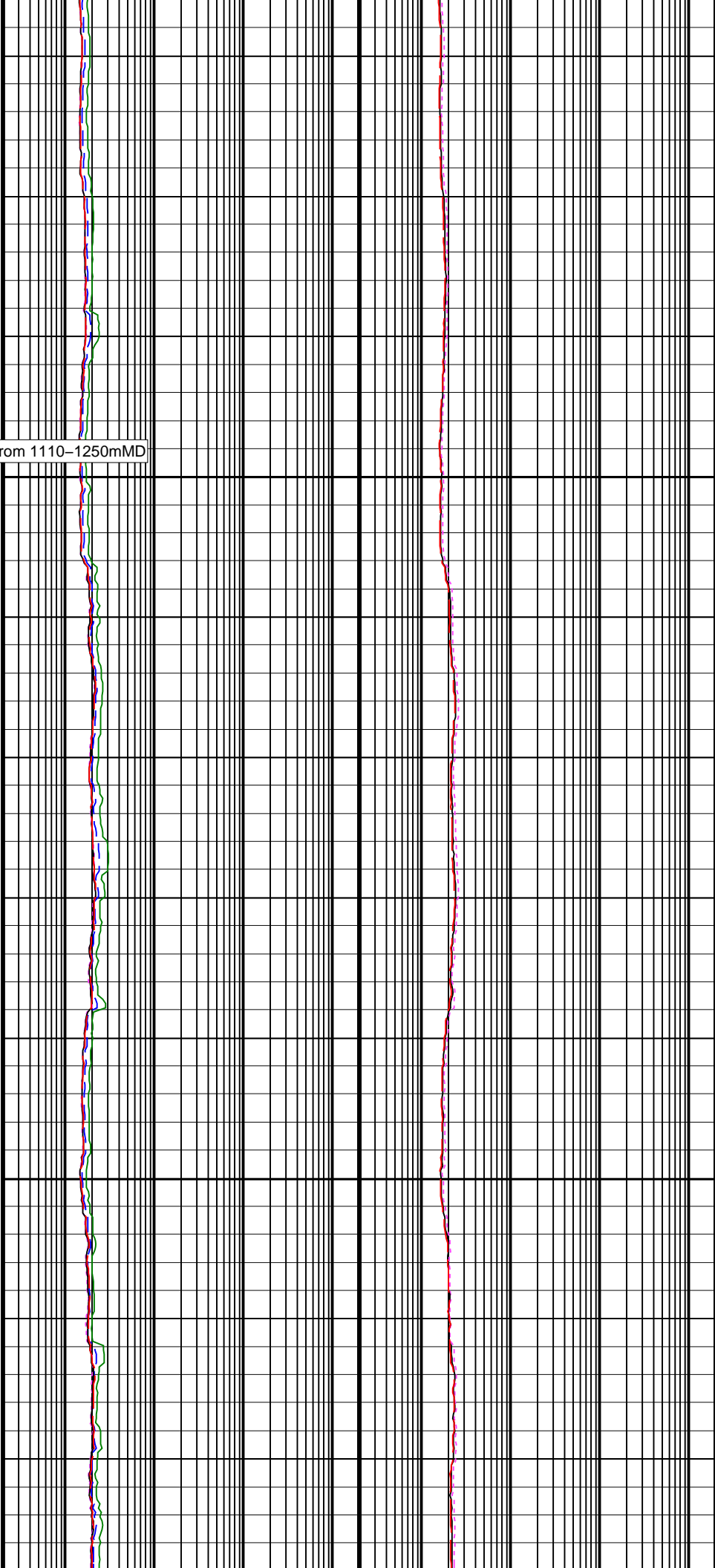
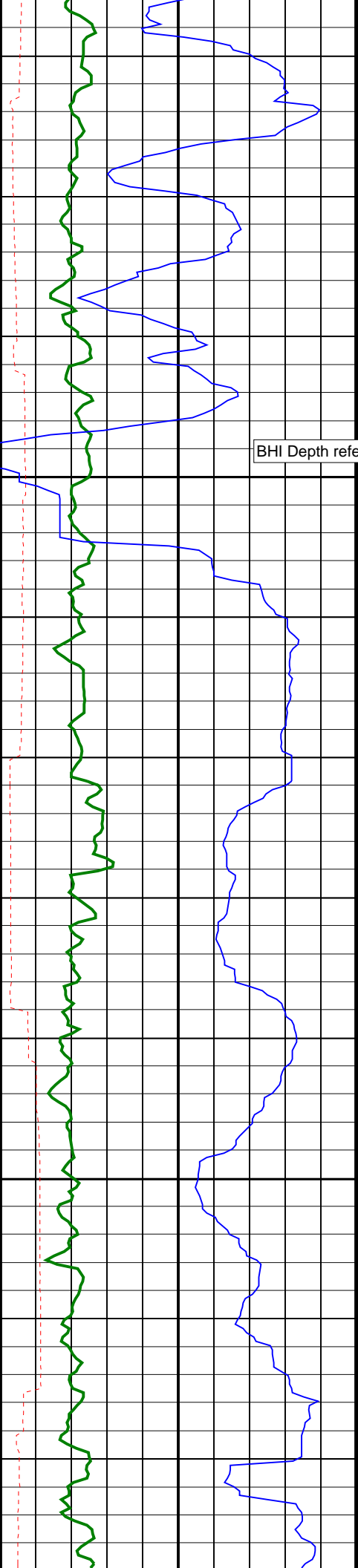

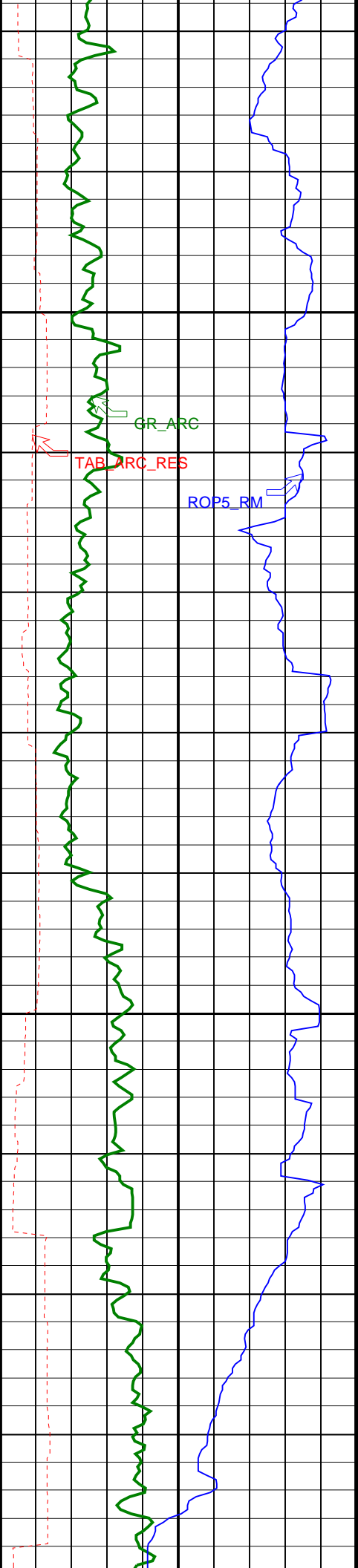

1125
TVD

1150
TVD

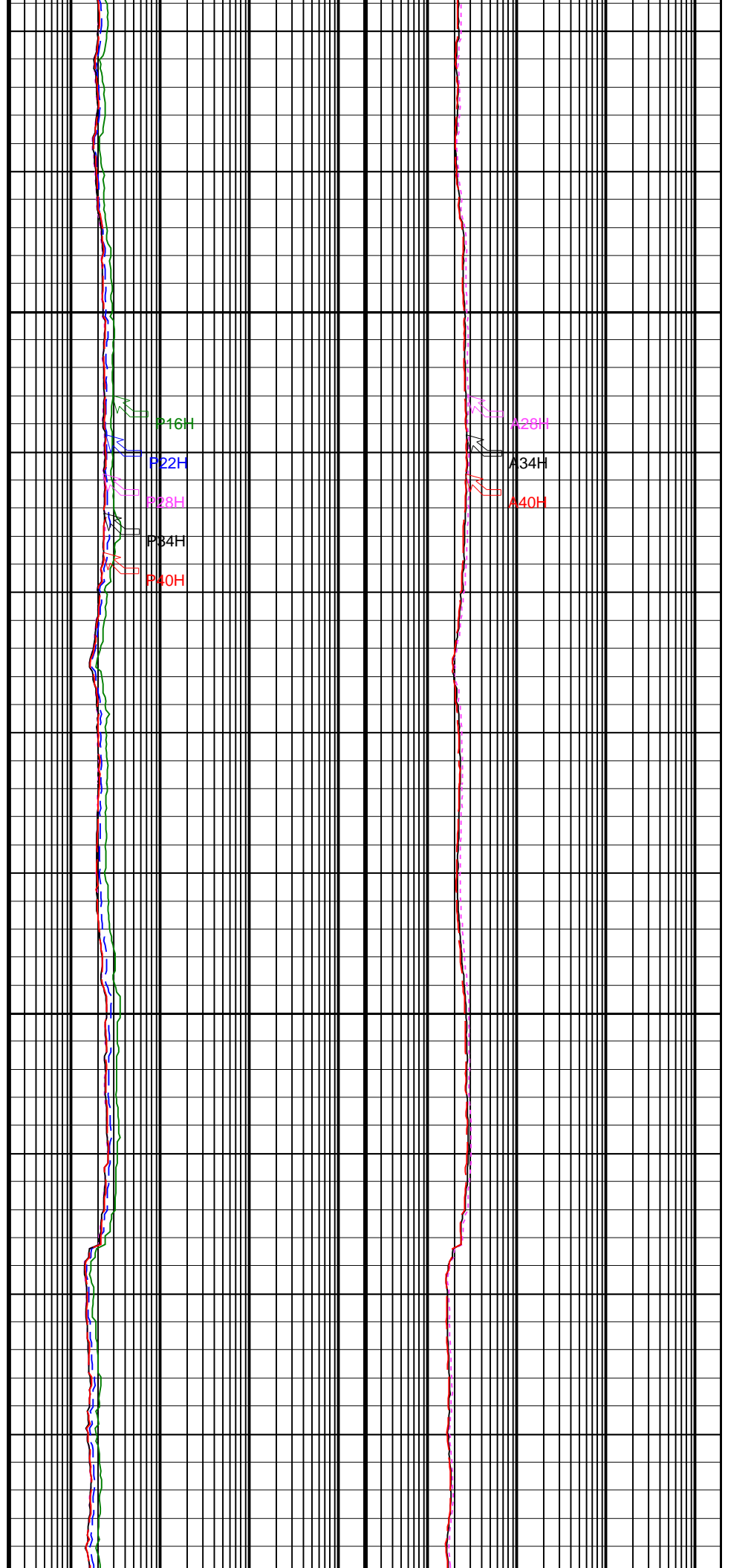

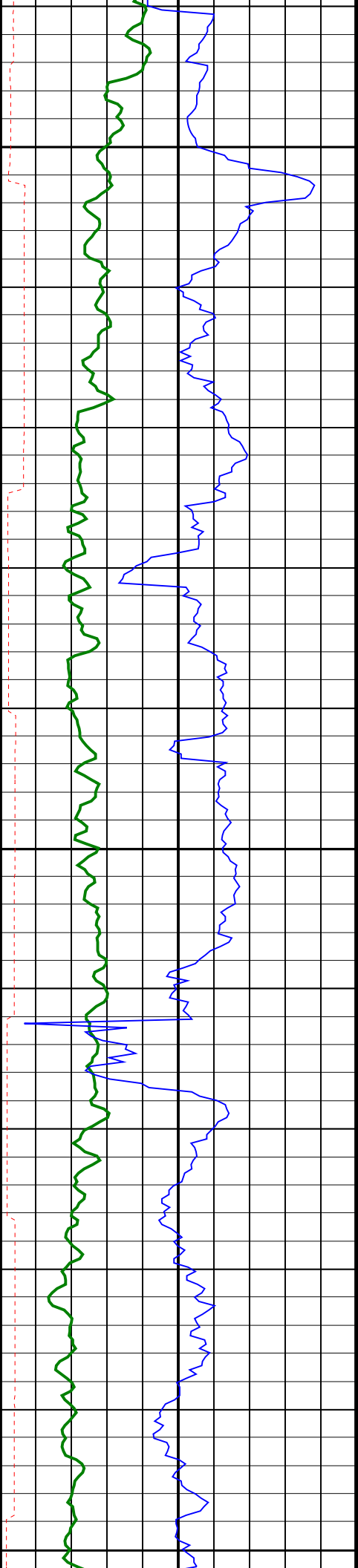

1175
TVD

1200
TVD

1225

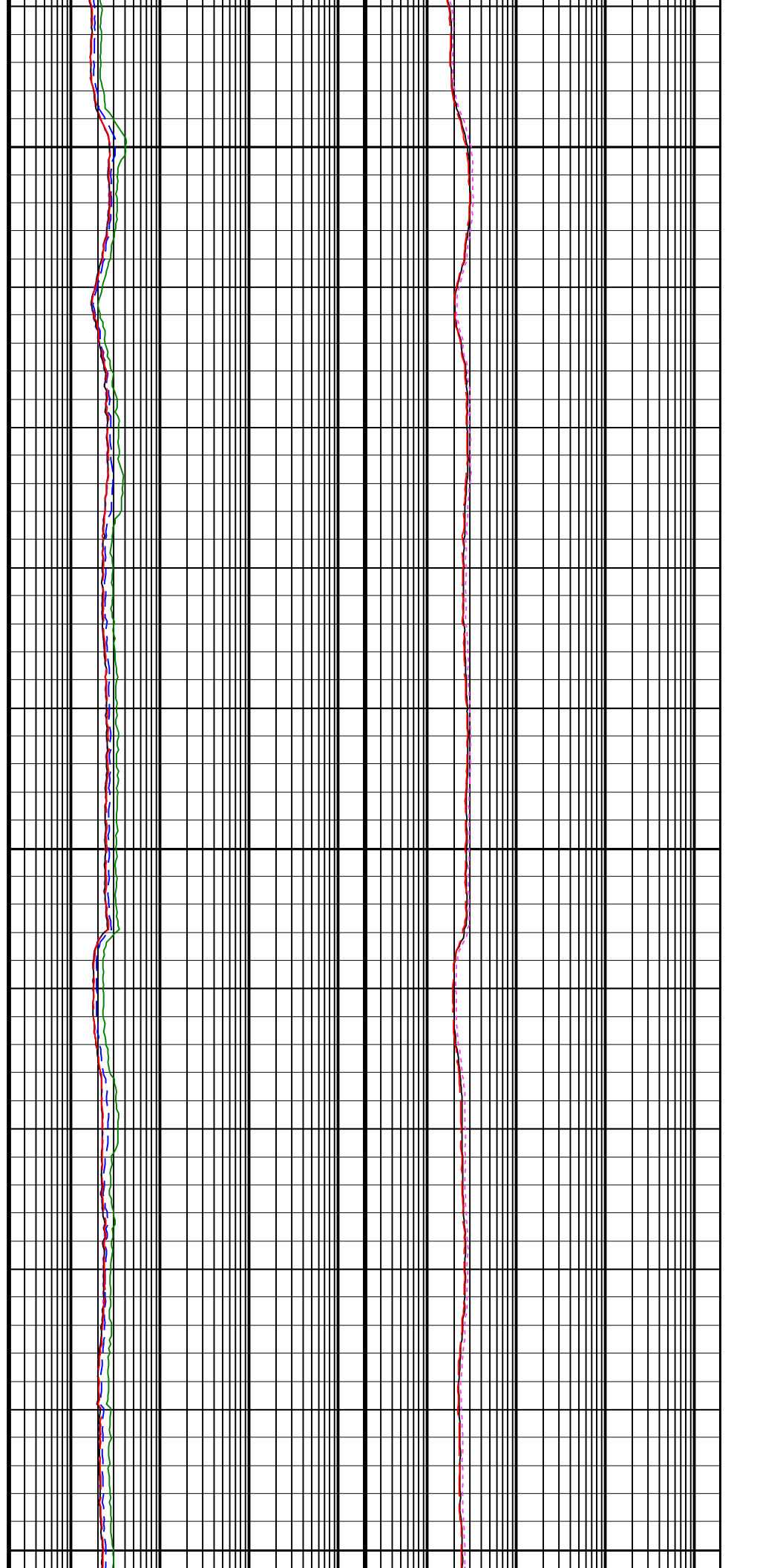

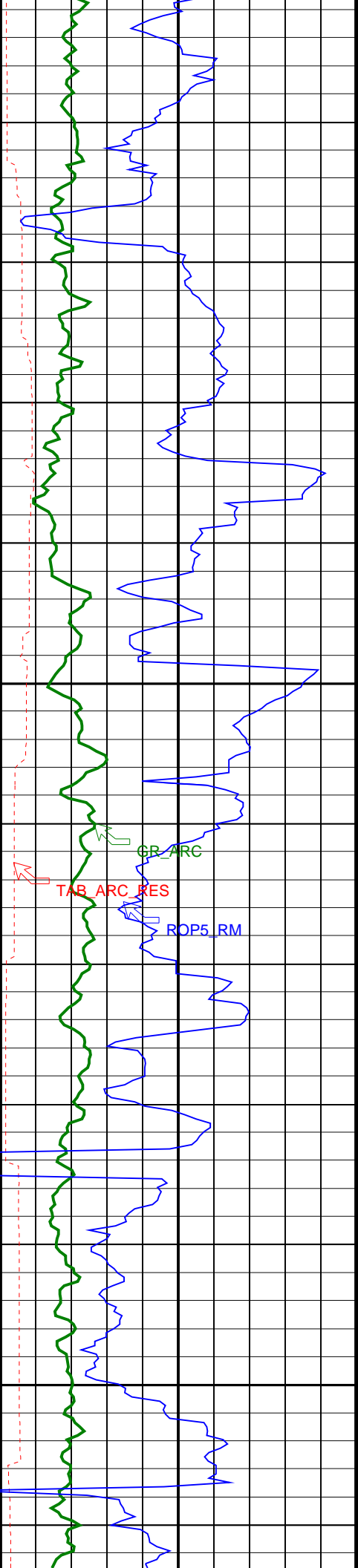

TVD

1250
TVD

1275
TVD

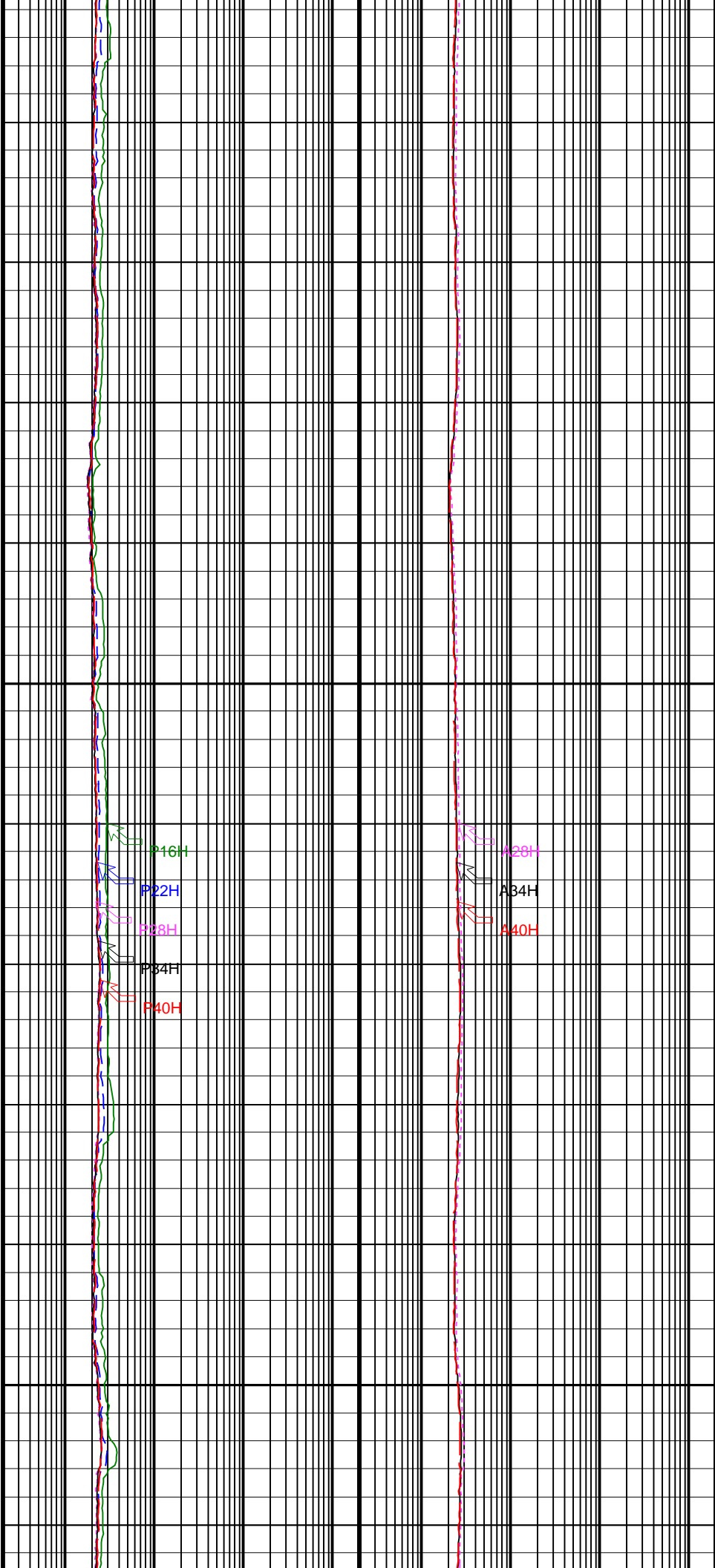

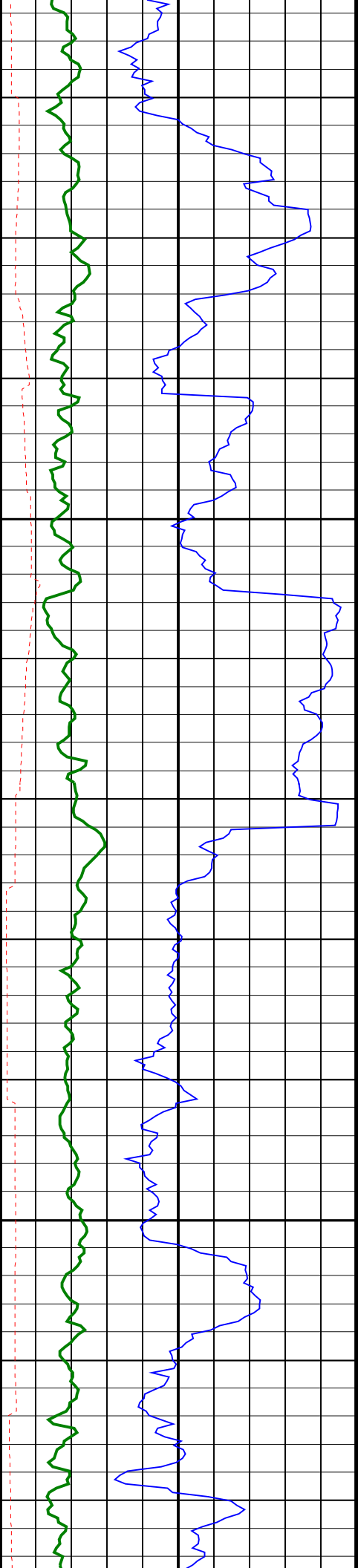

1300
TVD

1325
TVD

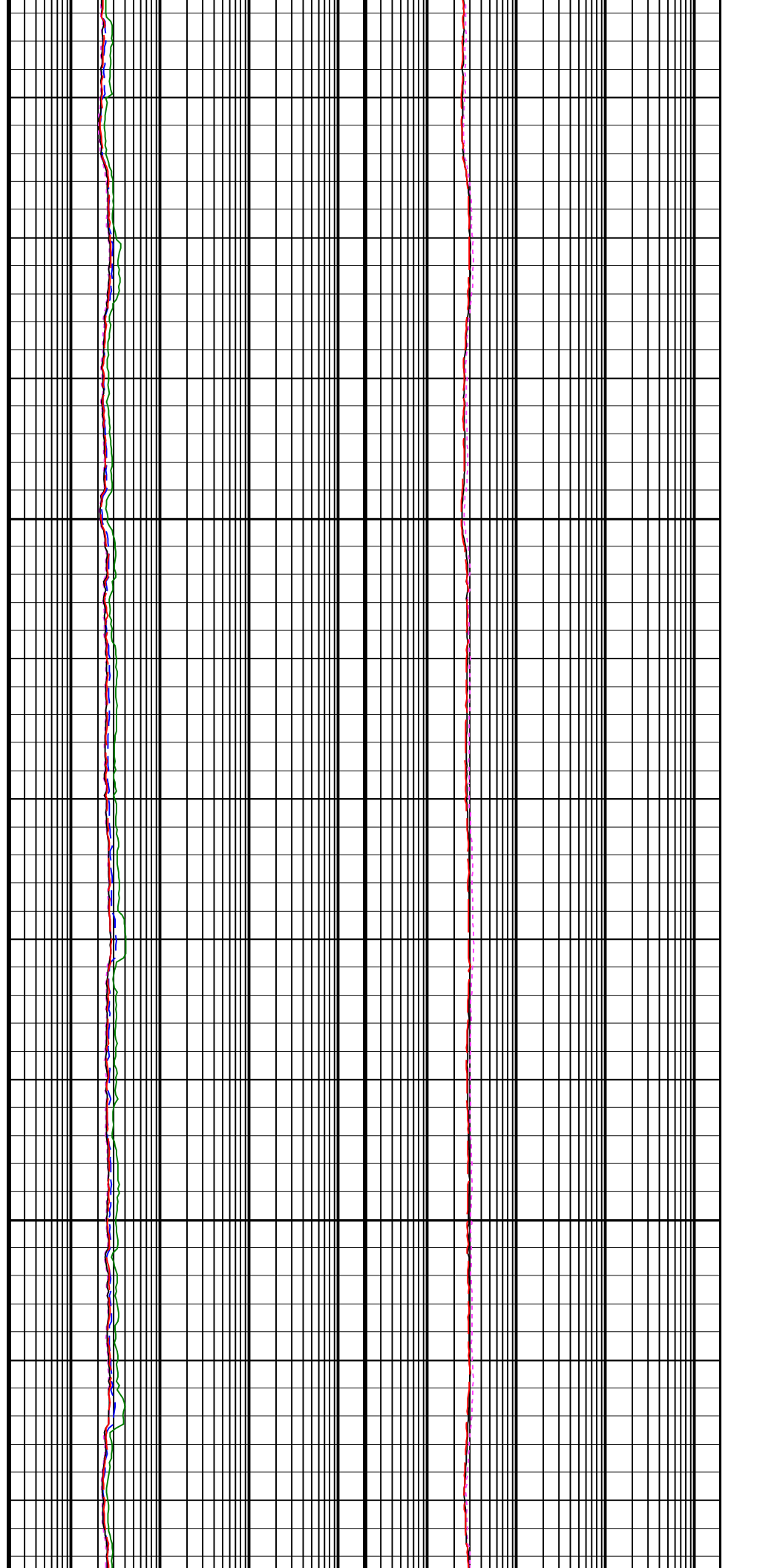

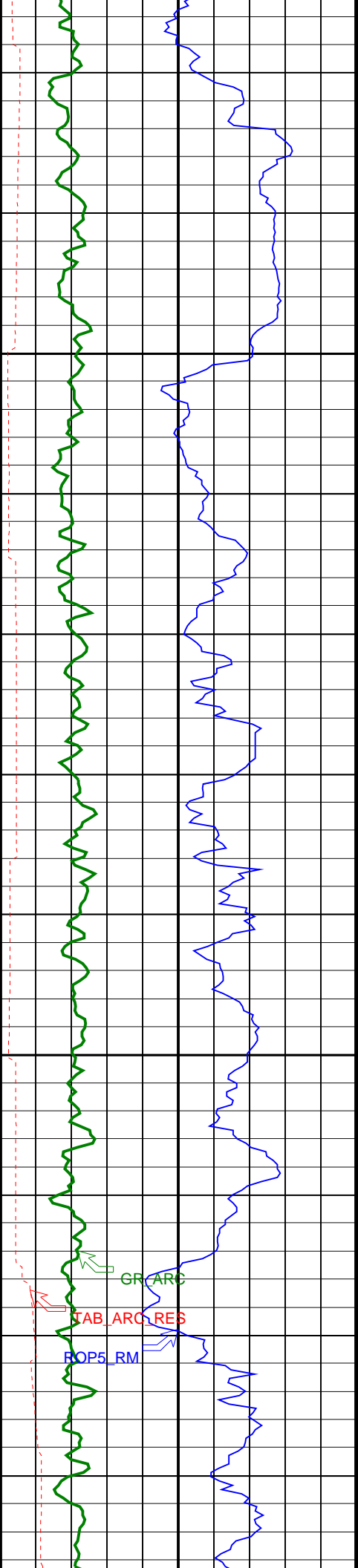

1350
TVD

1375
TVD

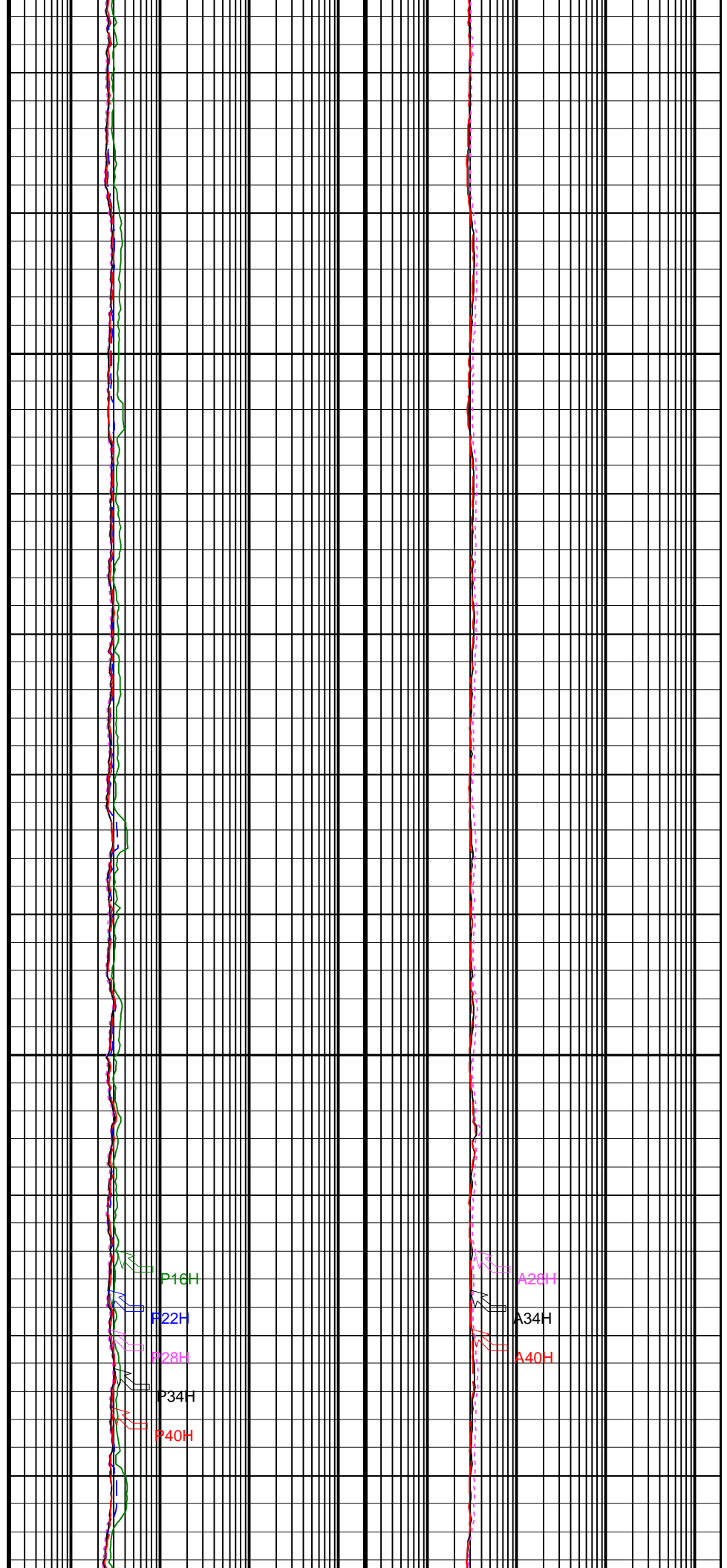

P16H

P22H

P28H

P34H

P40H

A26H

A34H

A40H

GR ARC

TAB_ARC_RES

ROP5_RM

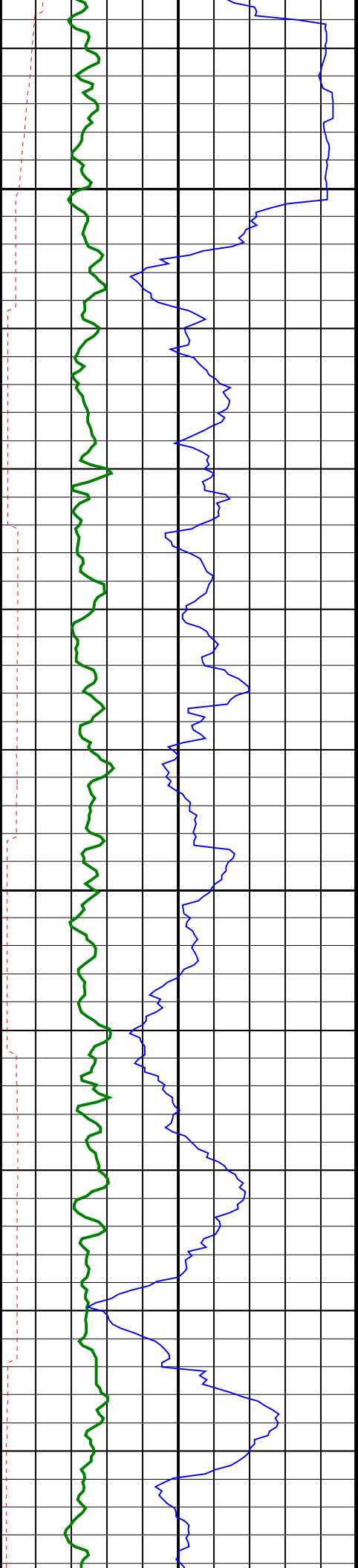

1400
TVD

1425
TVD

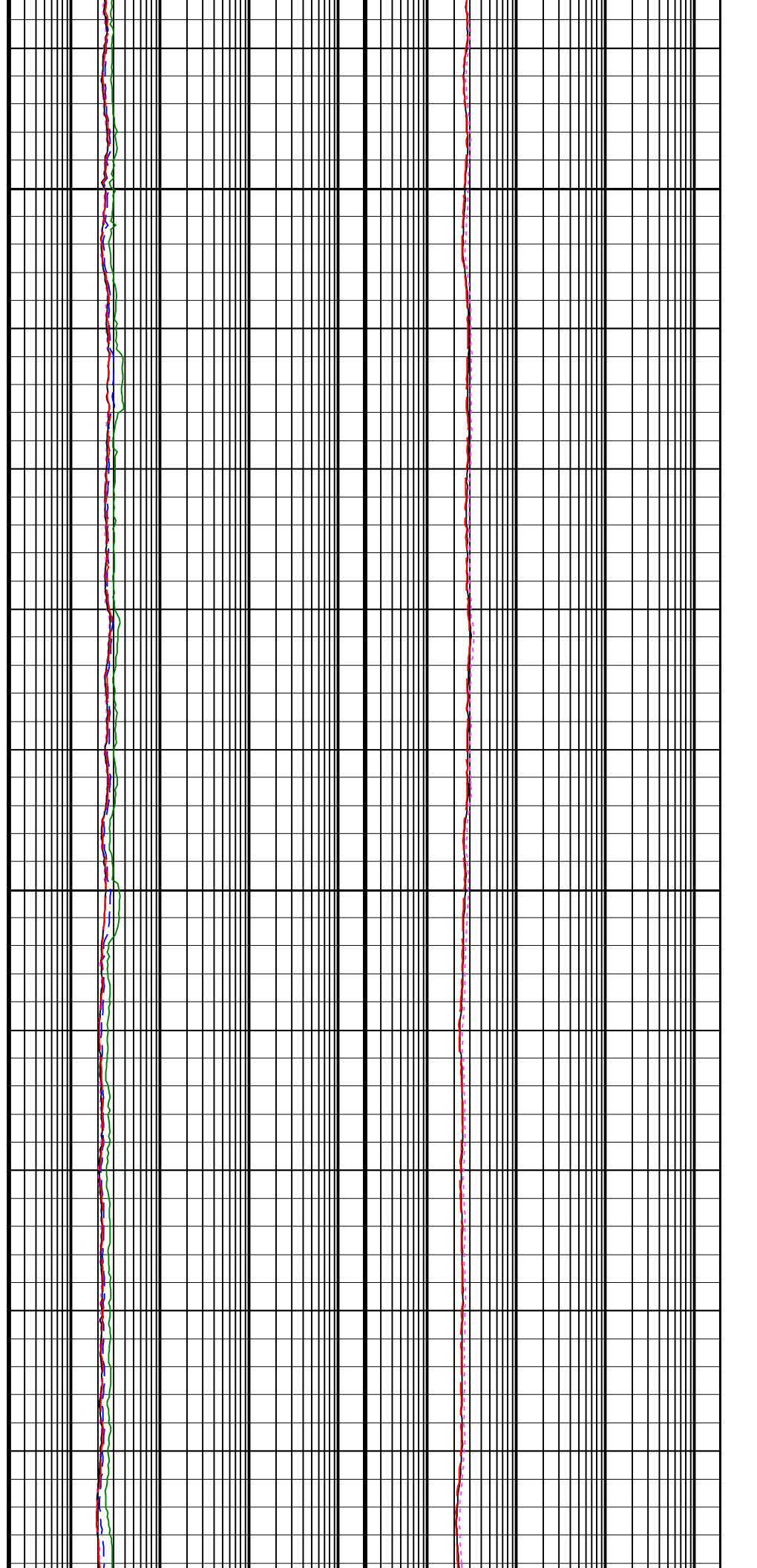

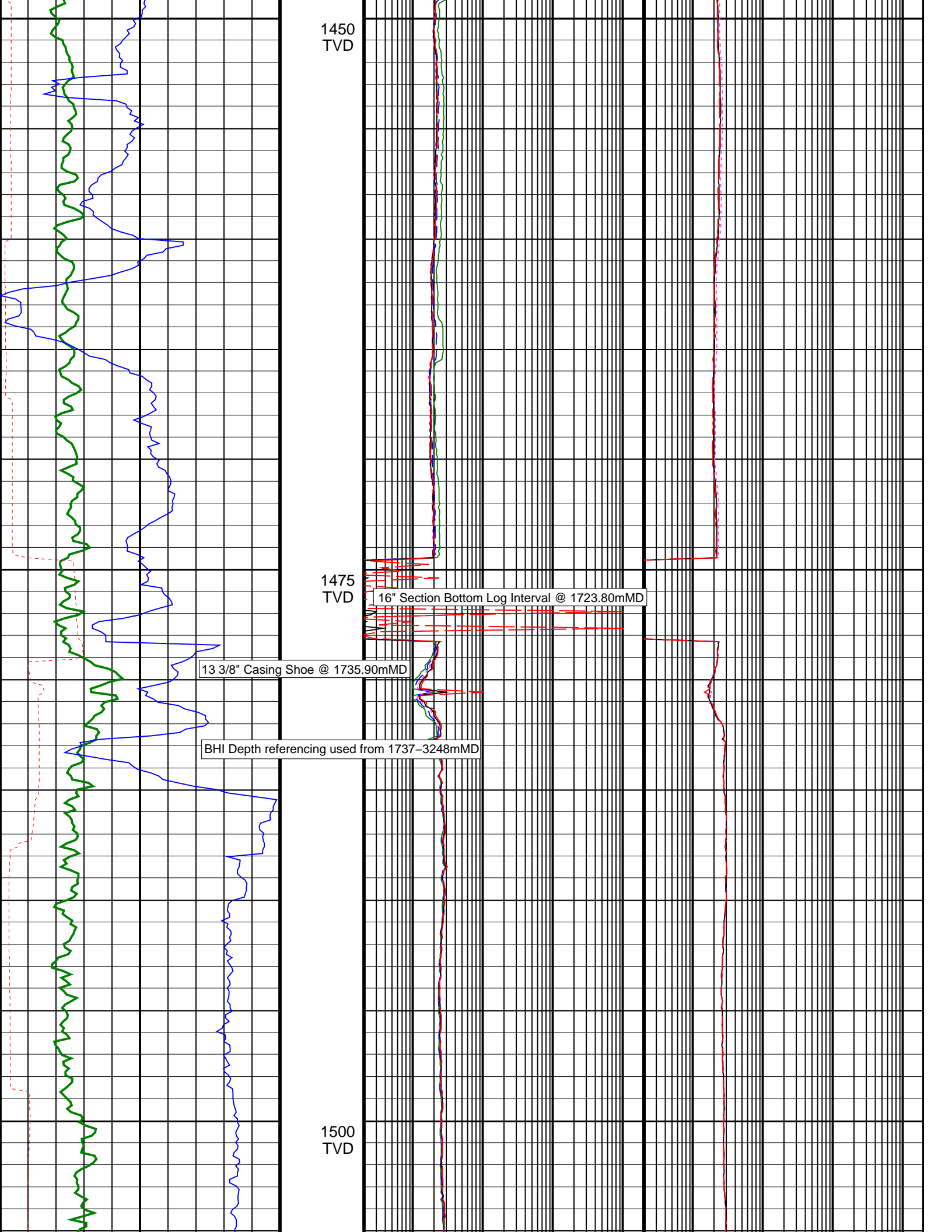

1450
TVD

1475
TVD

13 3/8" Casing Shoe @ 1735.90mMD

16" Section Bottom Log Interval @ 1723.80mMD

BHI Depth referencing used from 1737-3248mMD

1500
TVD

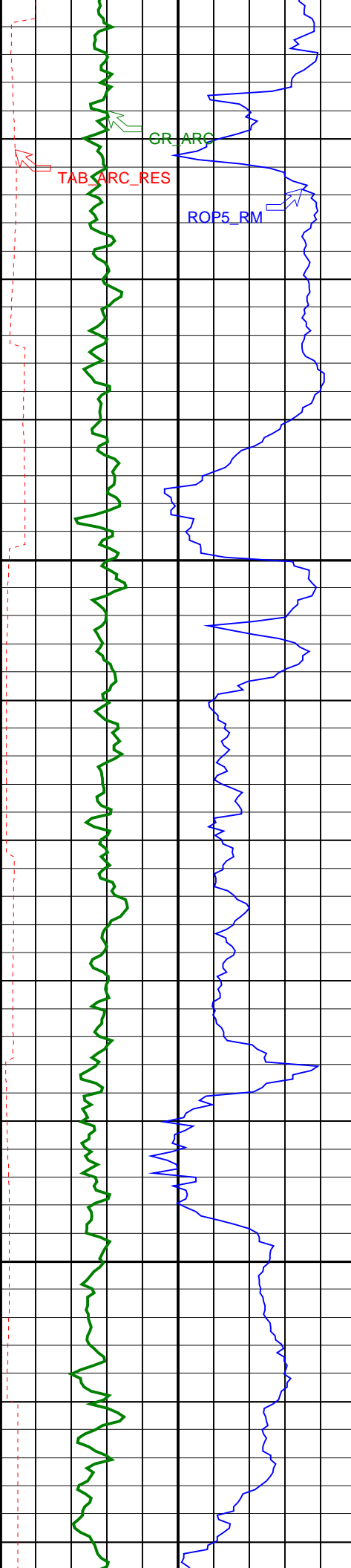

1525
TVD

1550
TVD

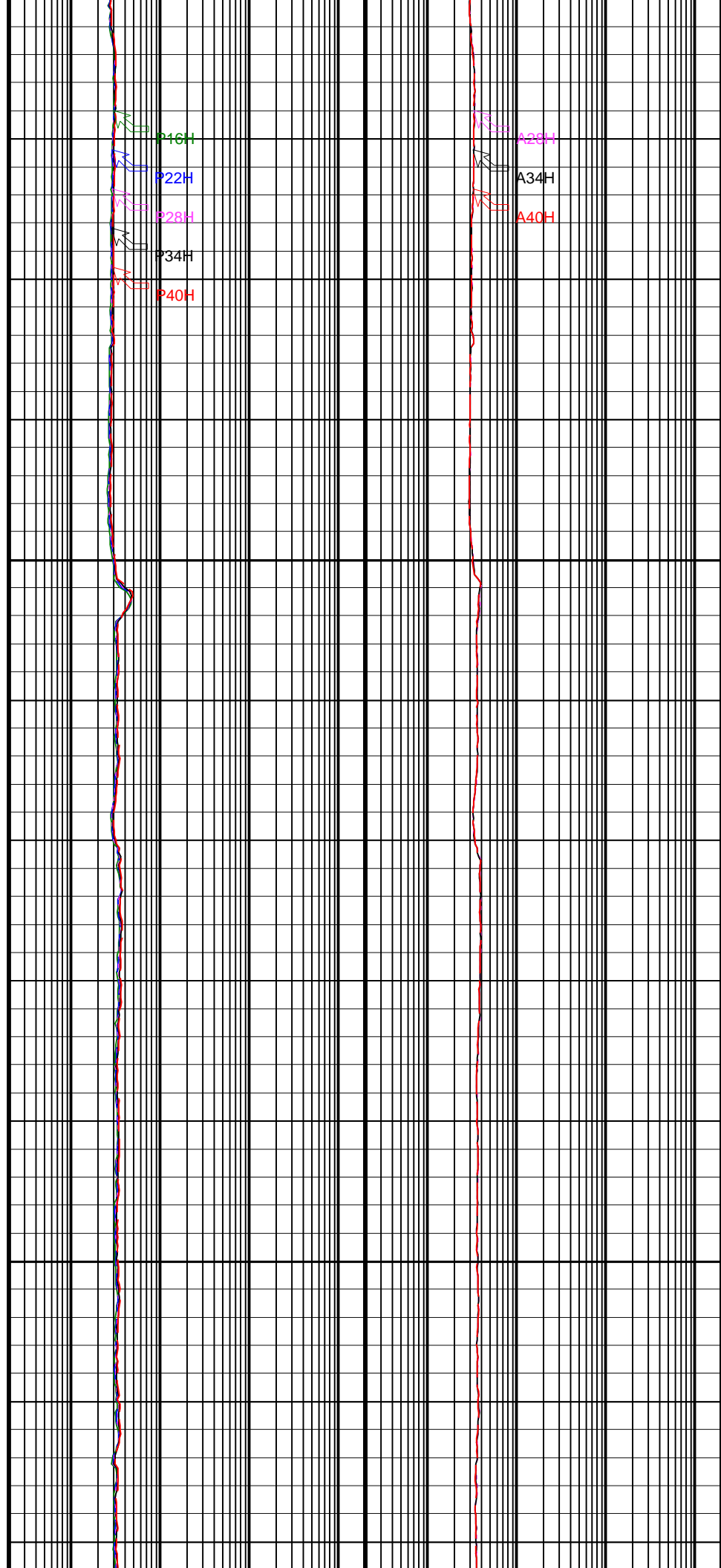

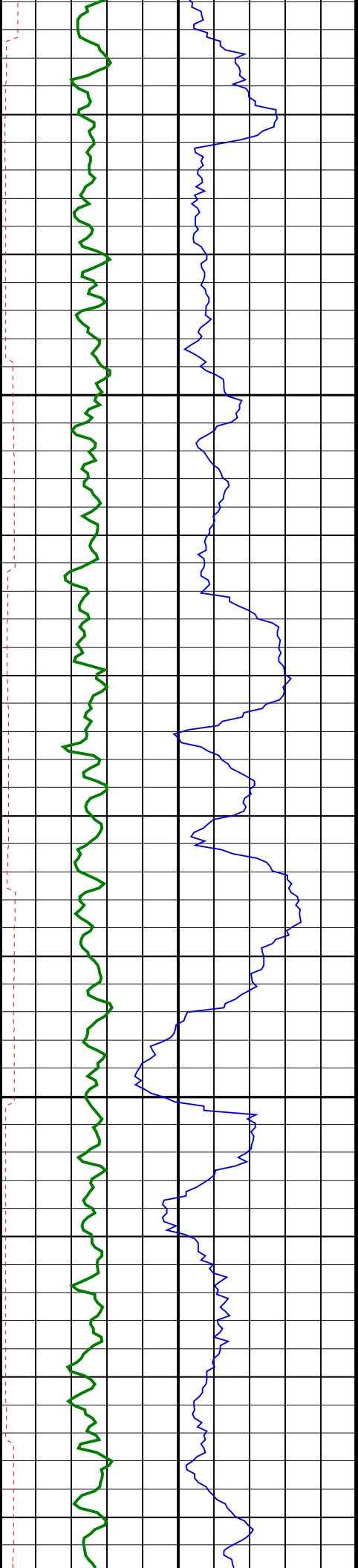

1575
TVD

1600
TVD

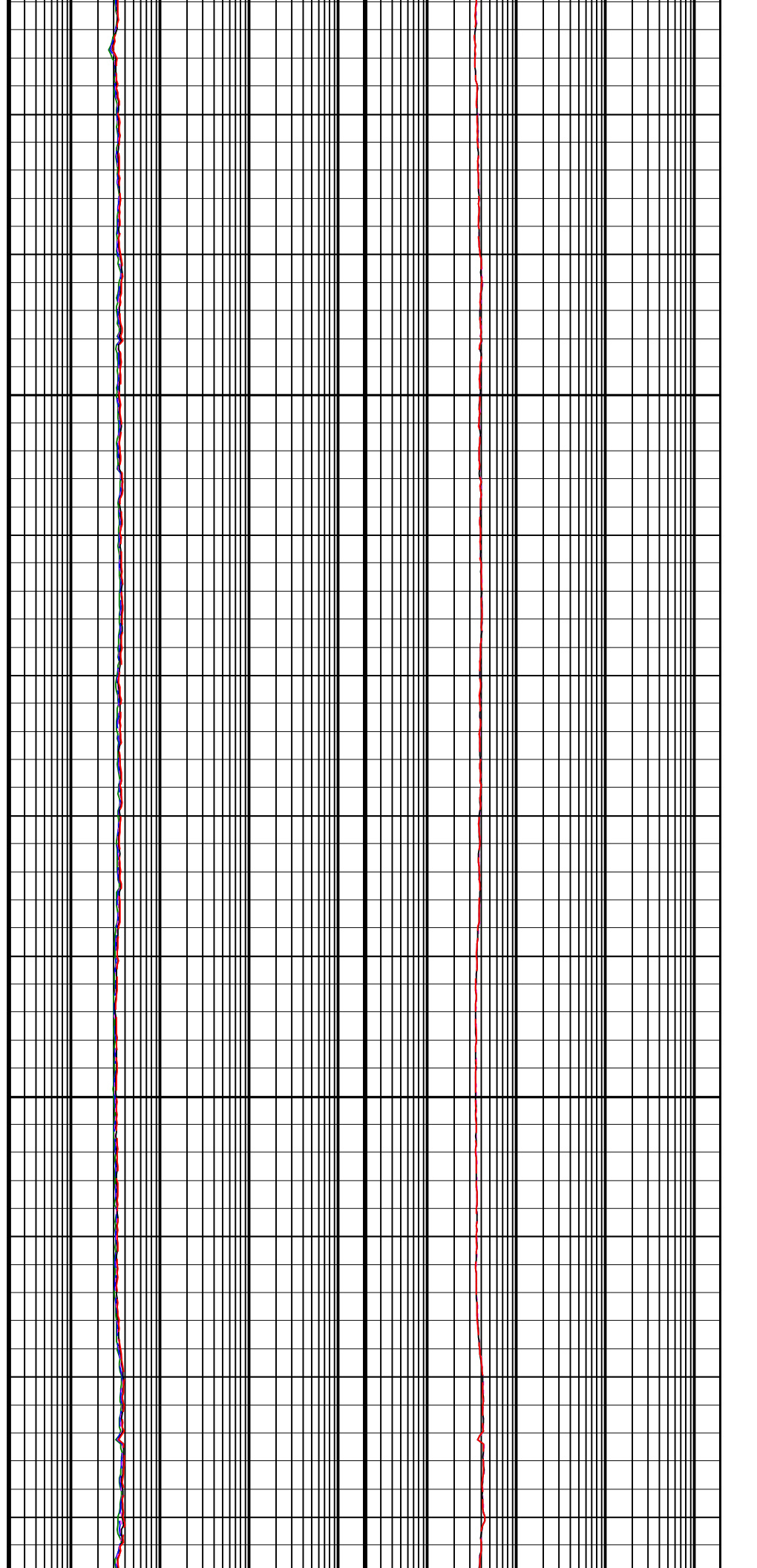

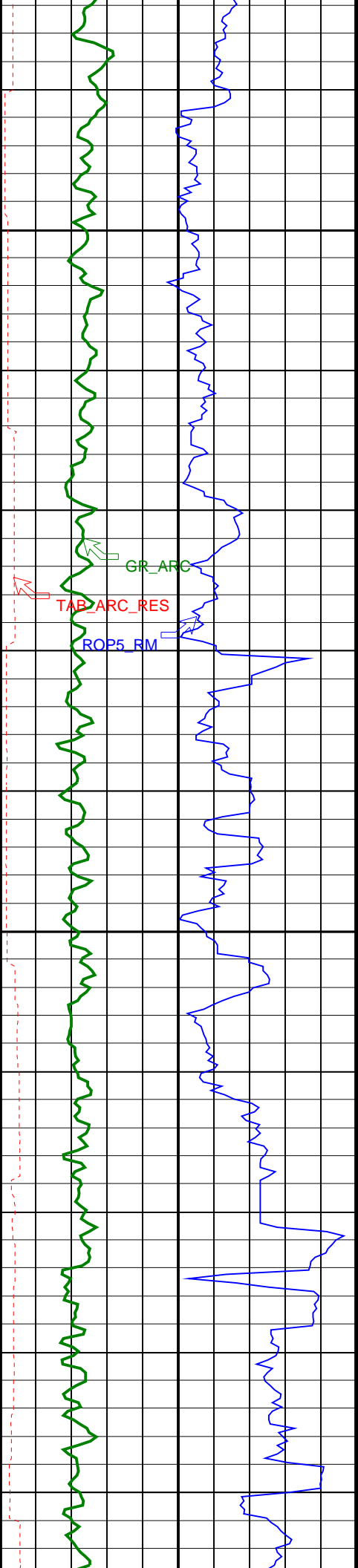

1625
TVD

1650
TVD

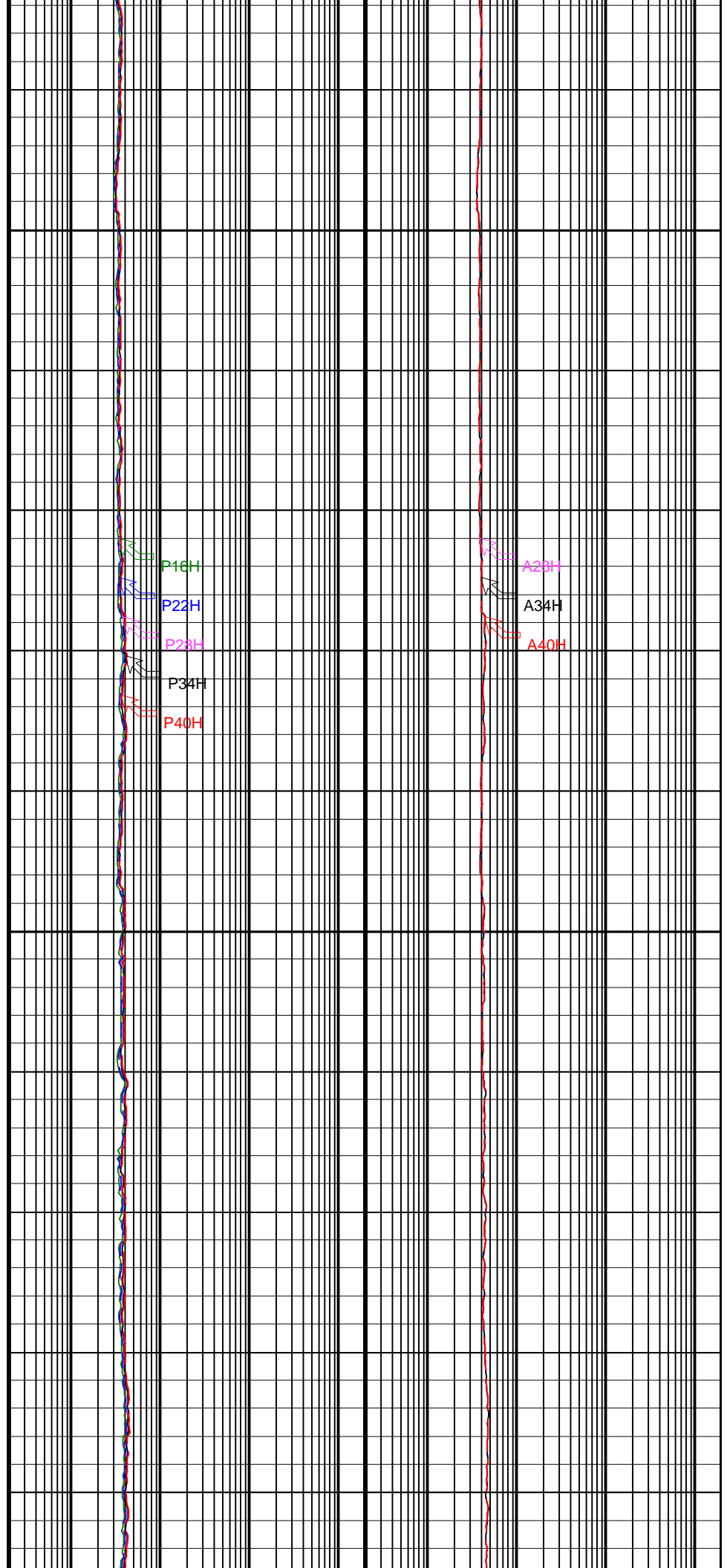

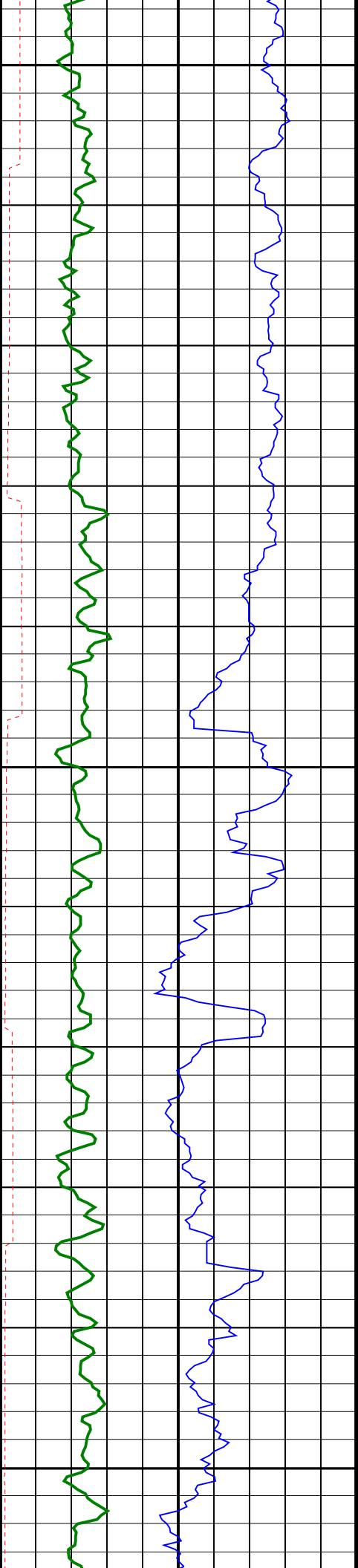

1675
TVD

1700
TVD

1725
TVD

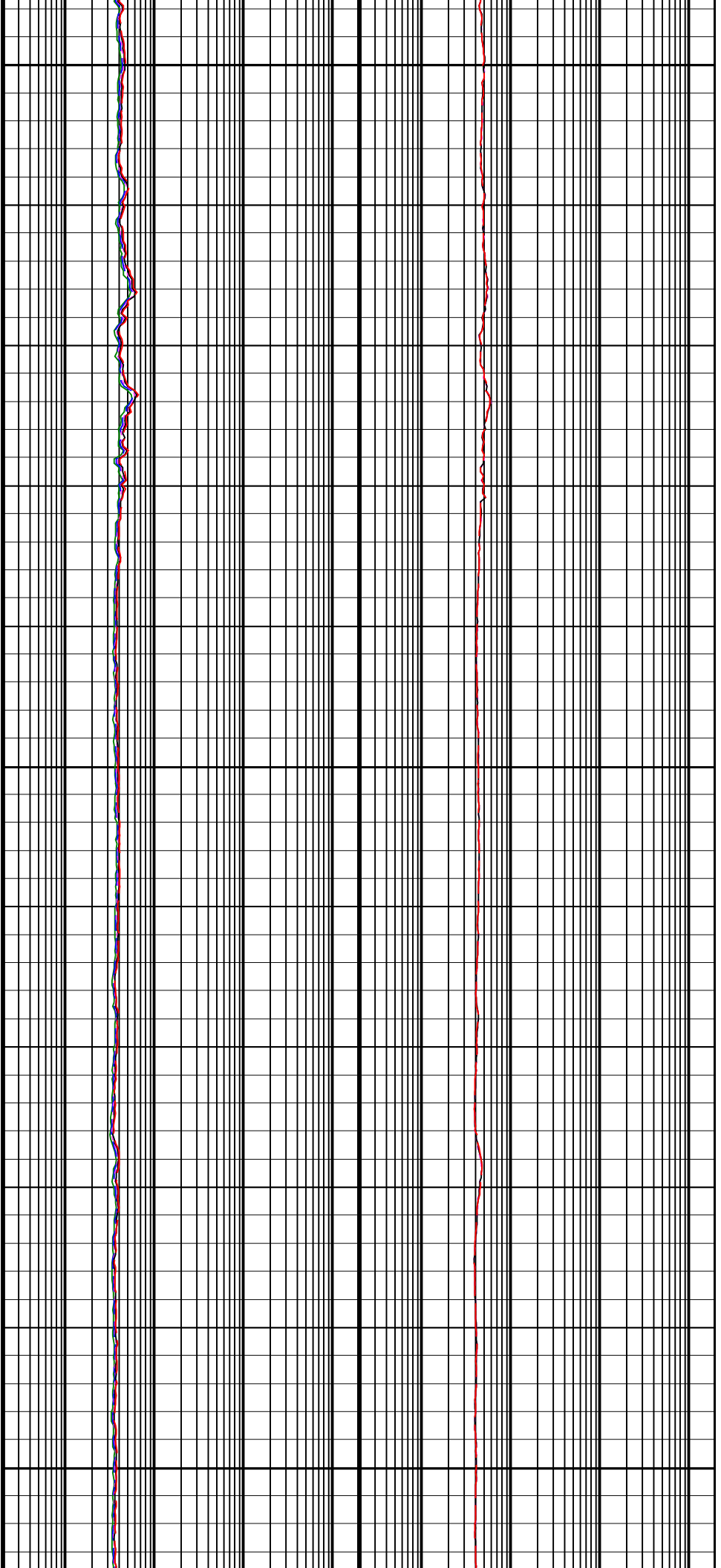

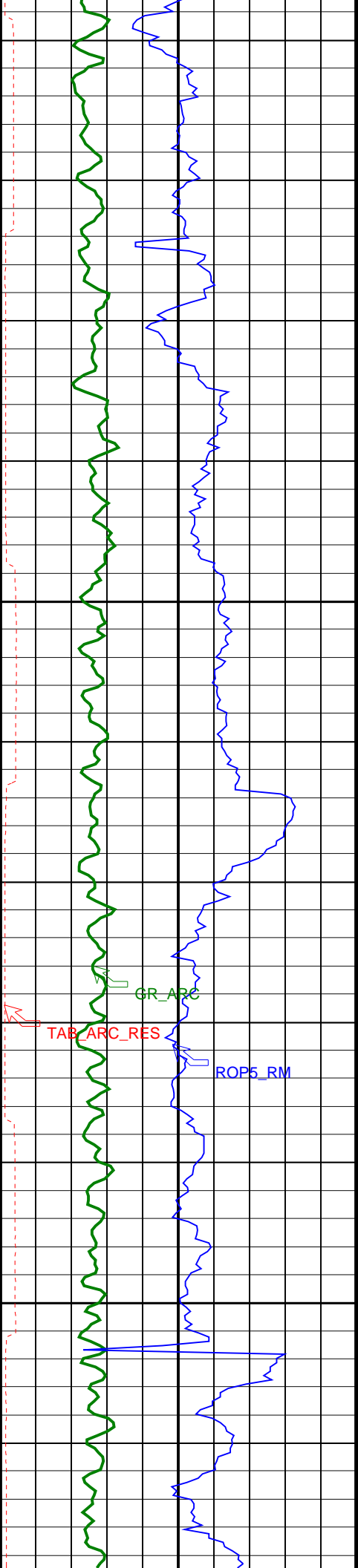

1750
TVD

1775
TVD

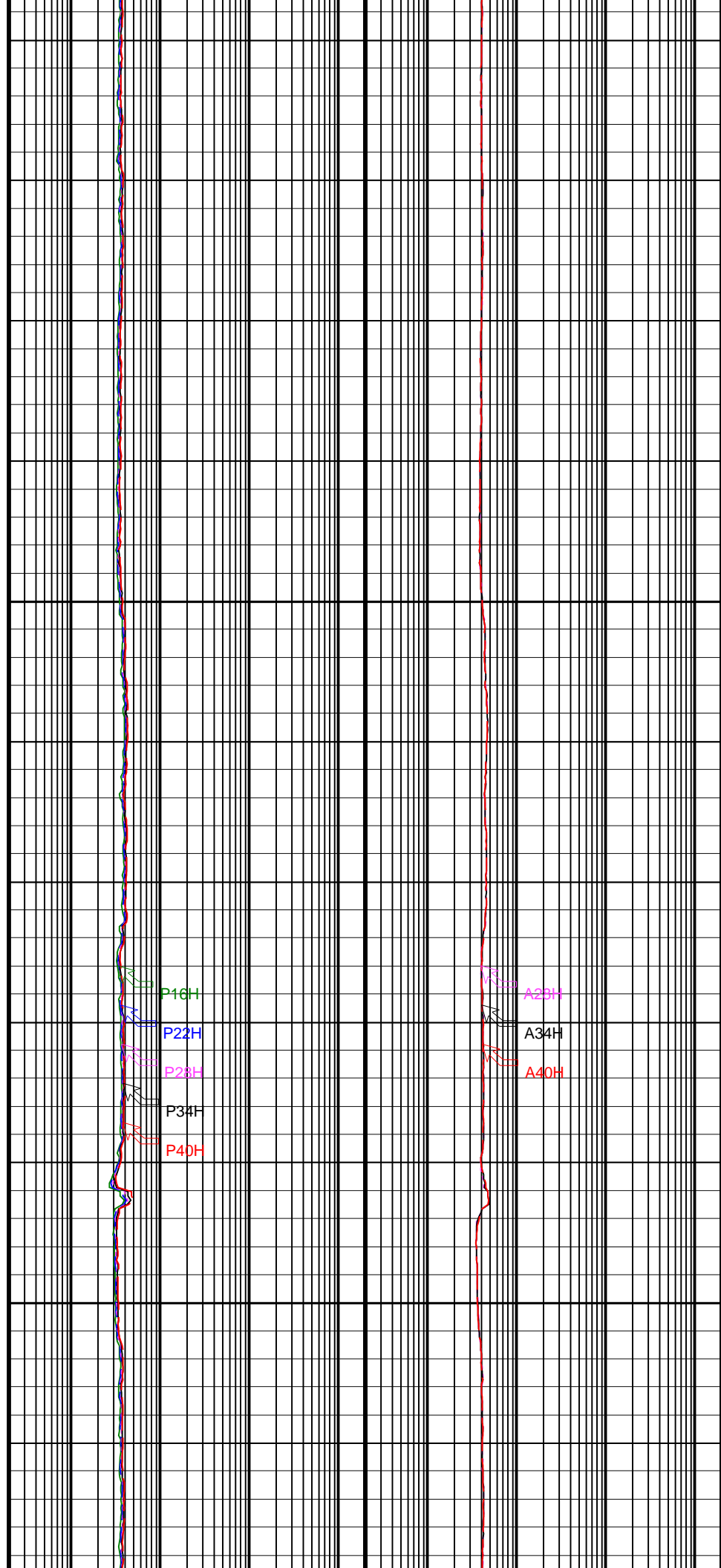

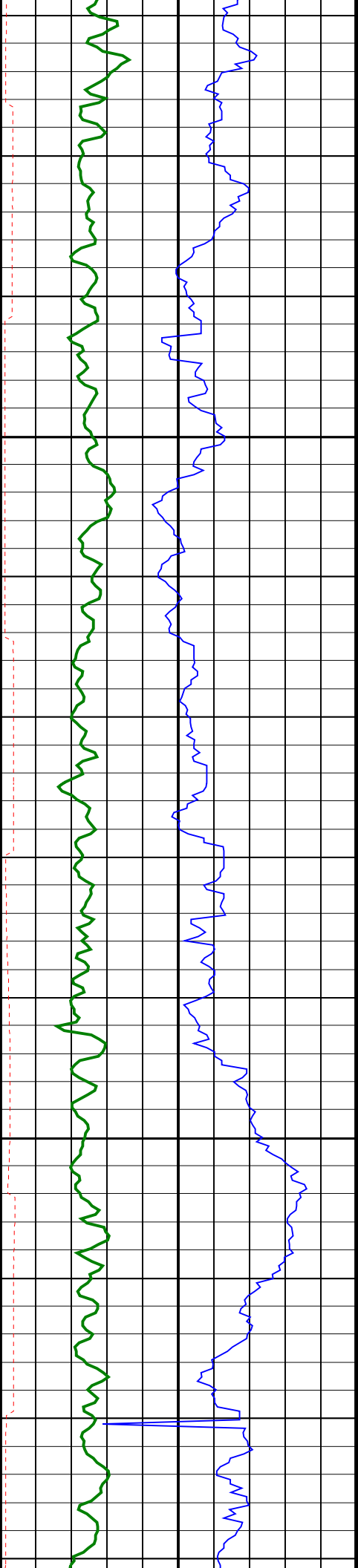

1800
TVD

1825
TVD

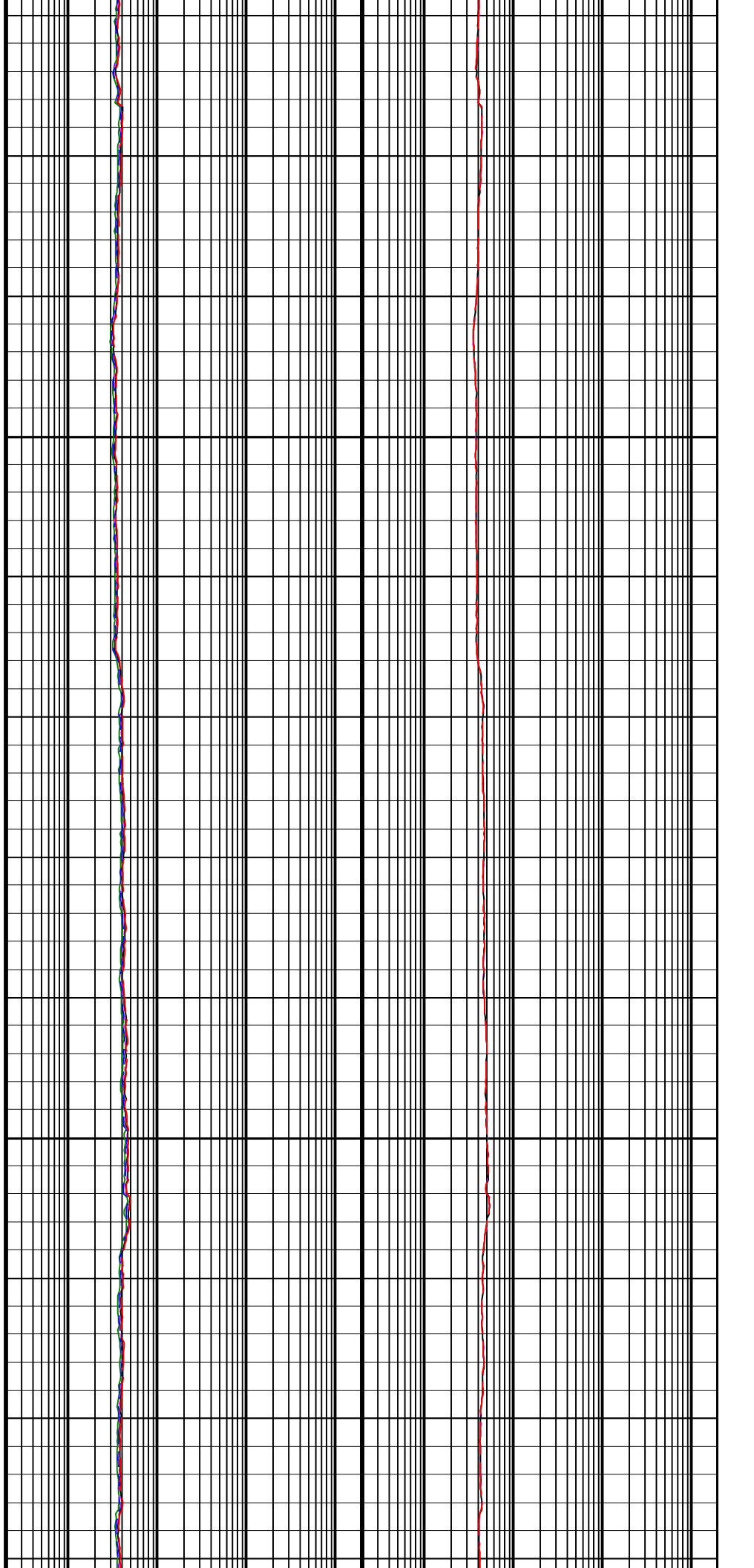

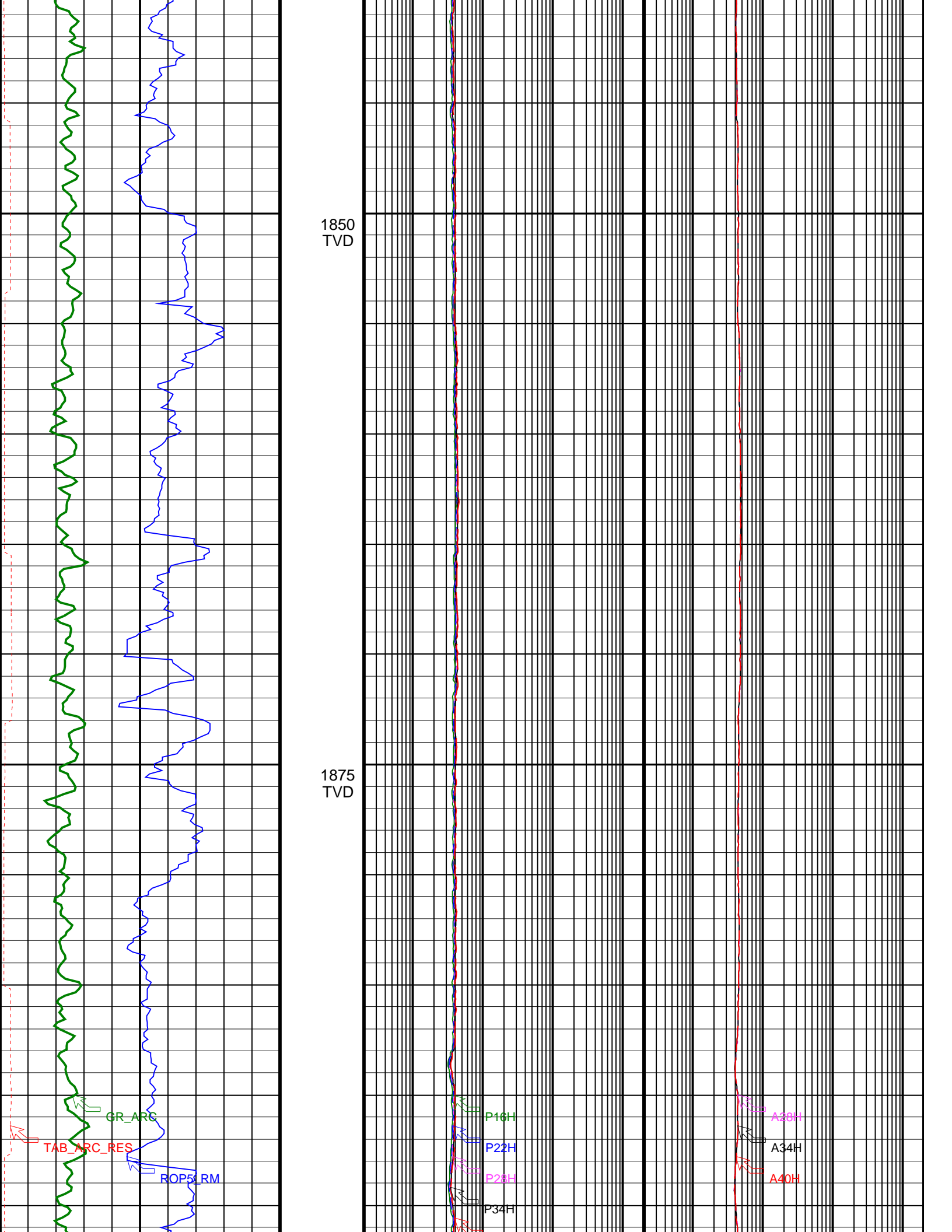

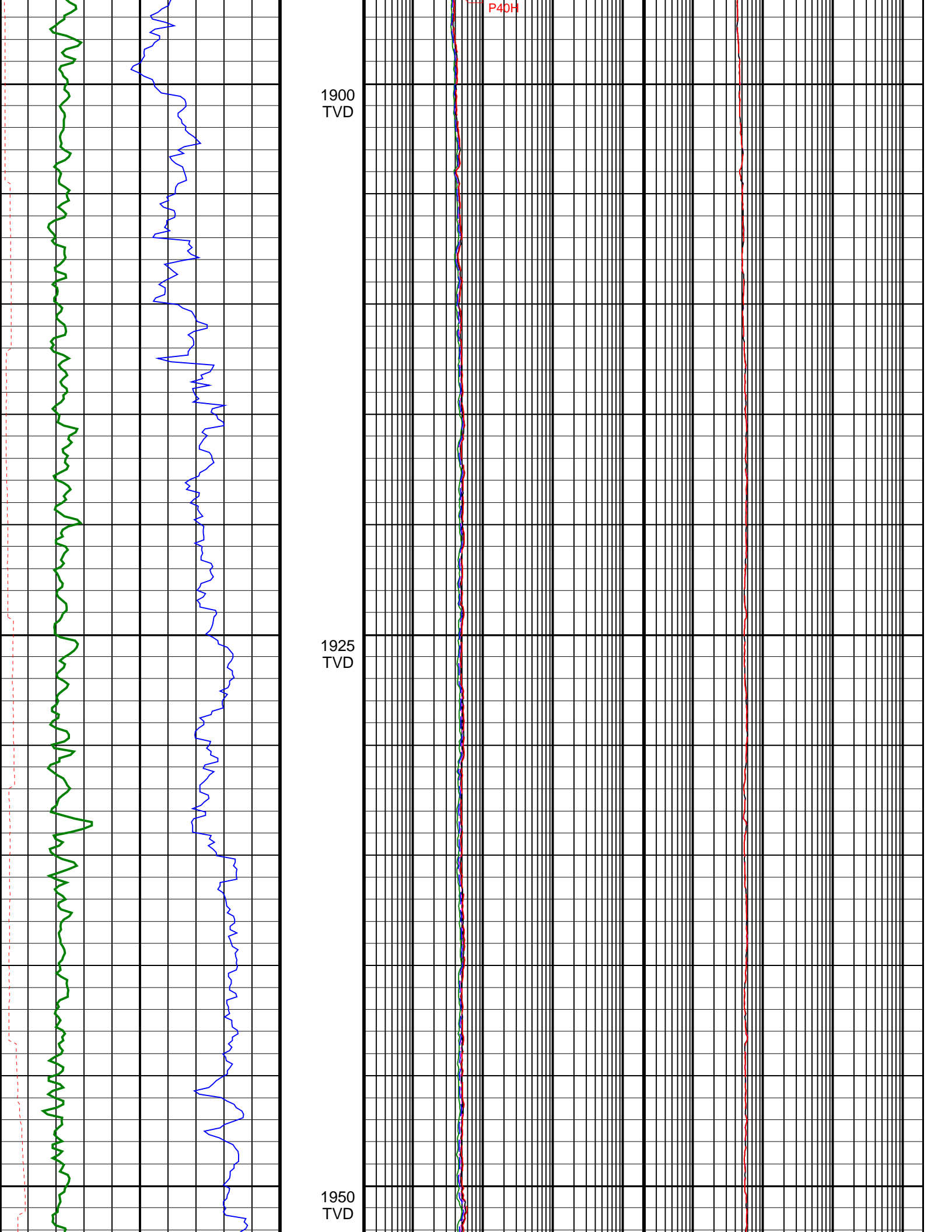

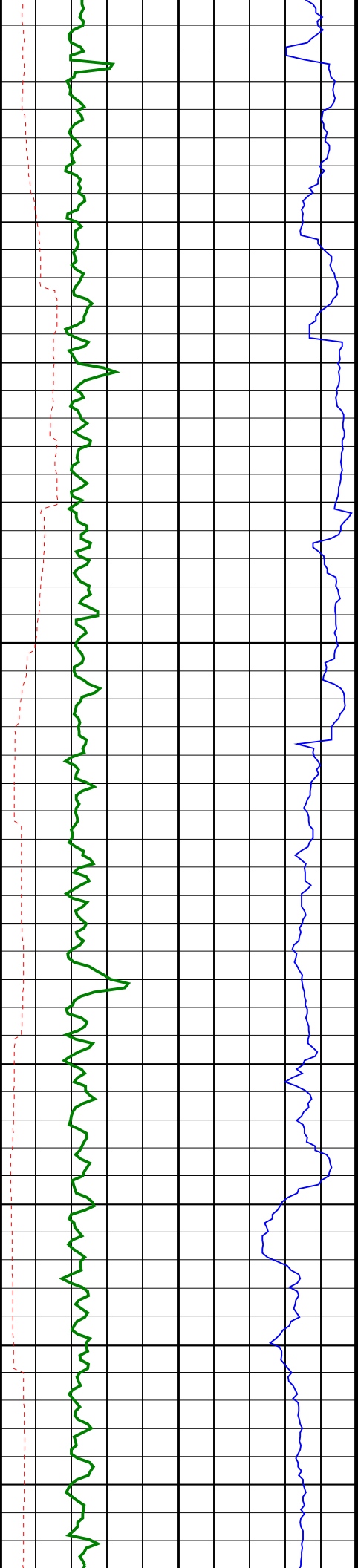

1975
TVD

2000
TVD

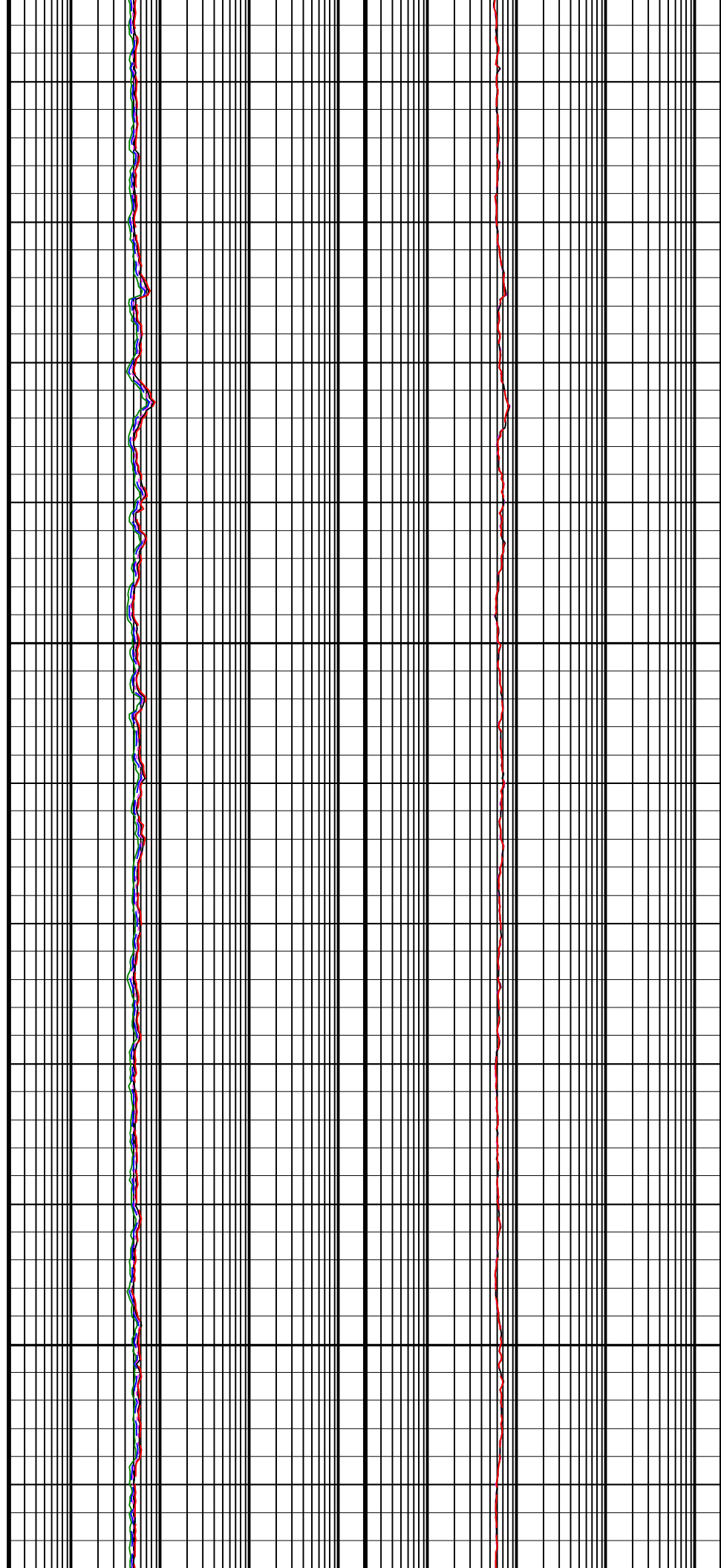

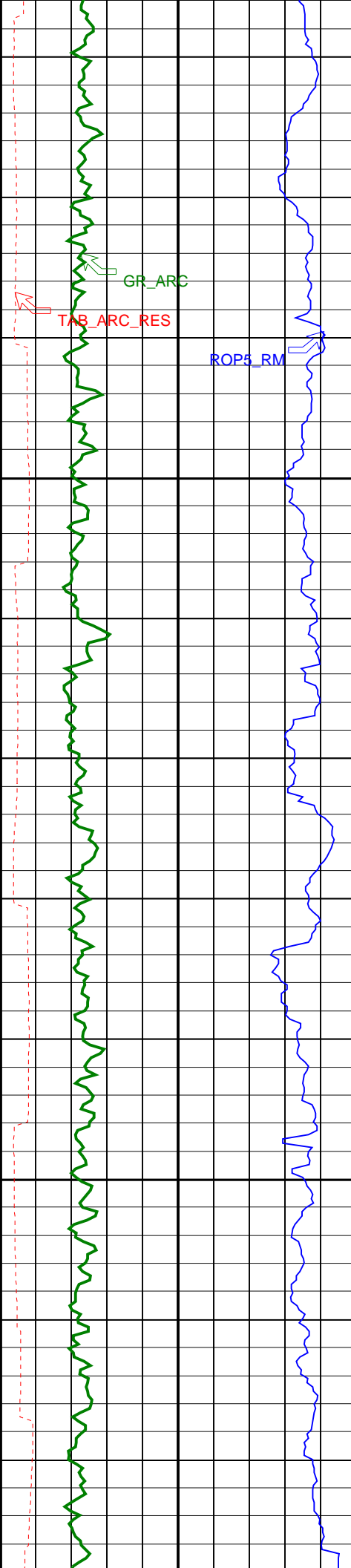

2025
TVD

2050
TVD

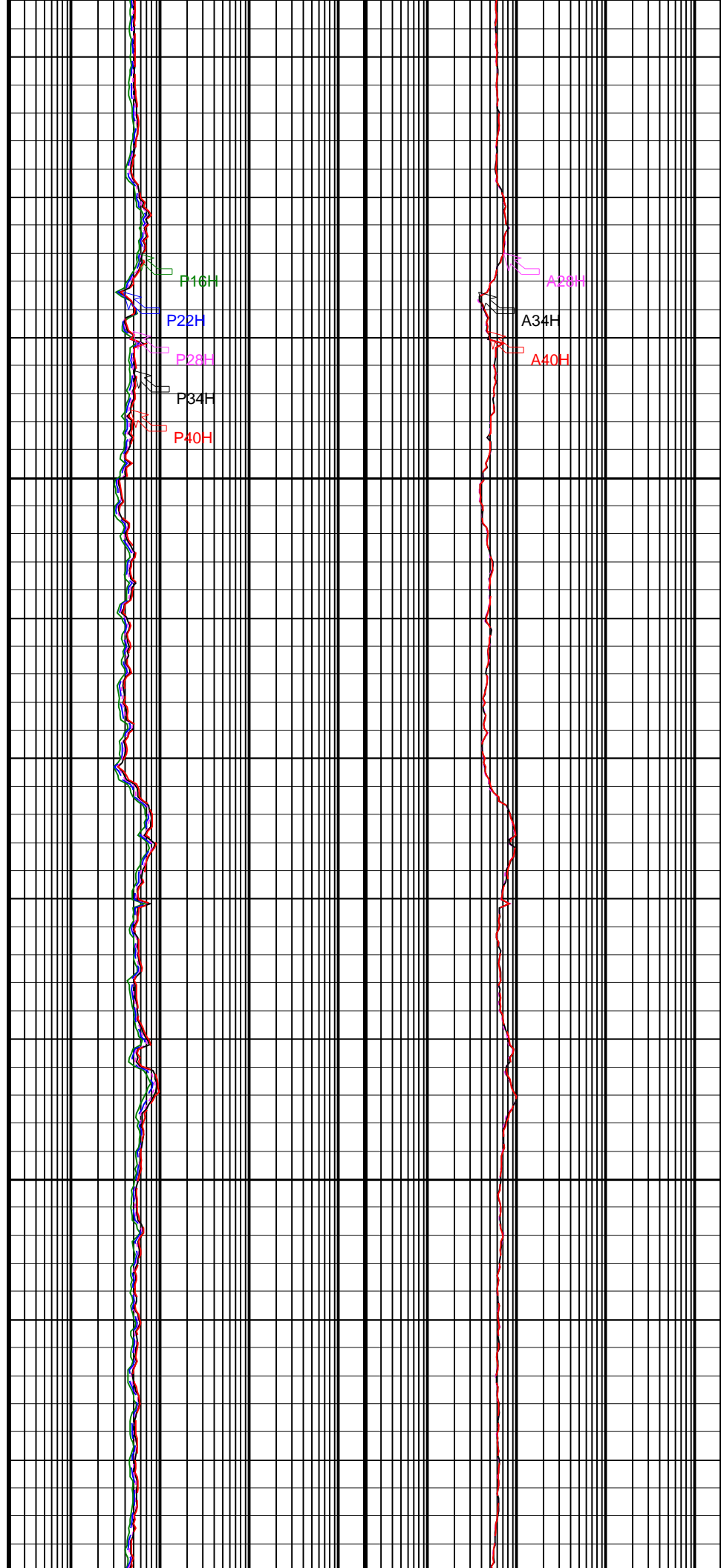

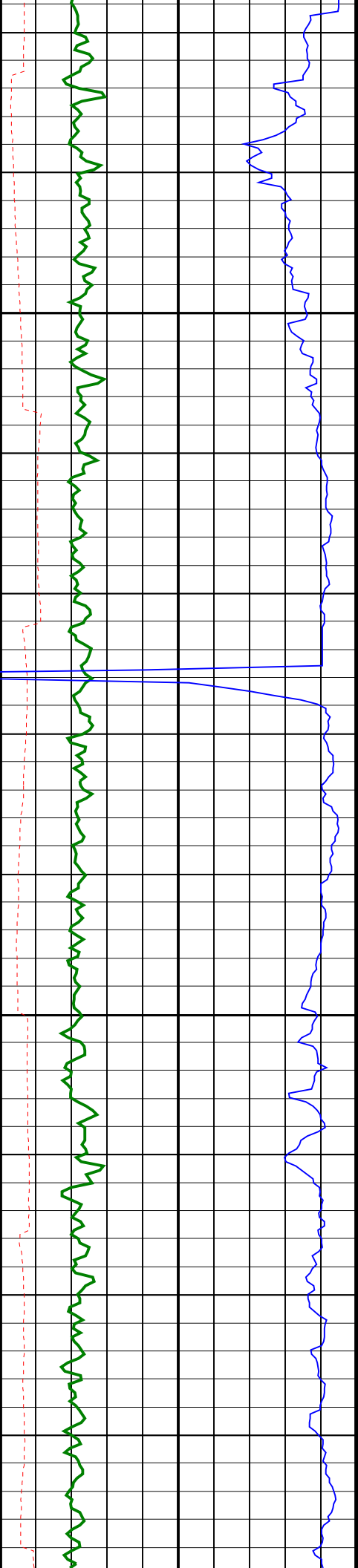

2075
TVD

2100
TVD

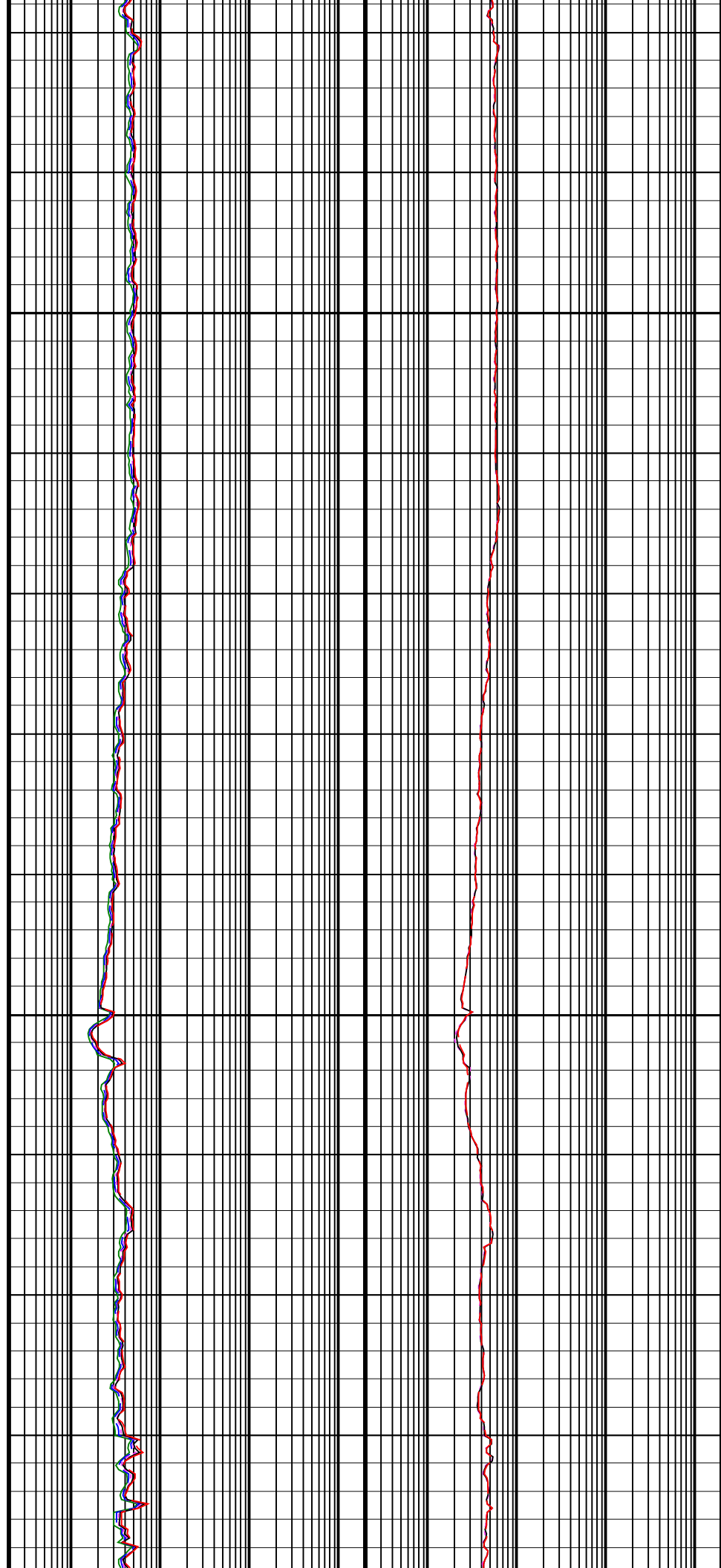

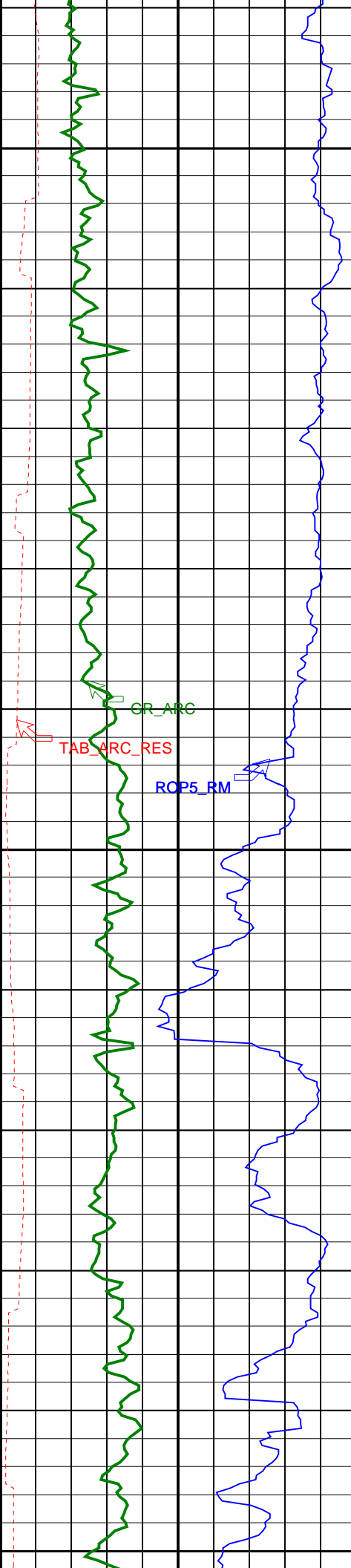

2125
TVD

2150
TVD

2175

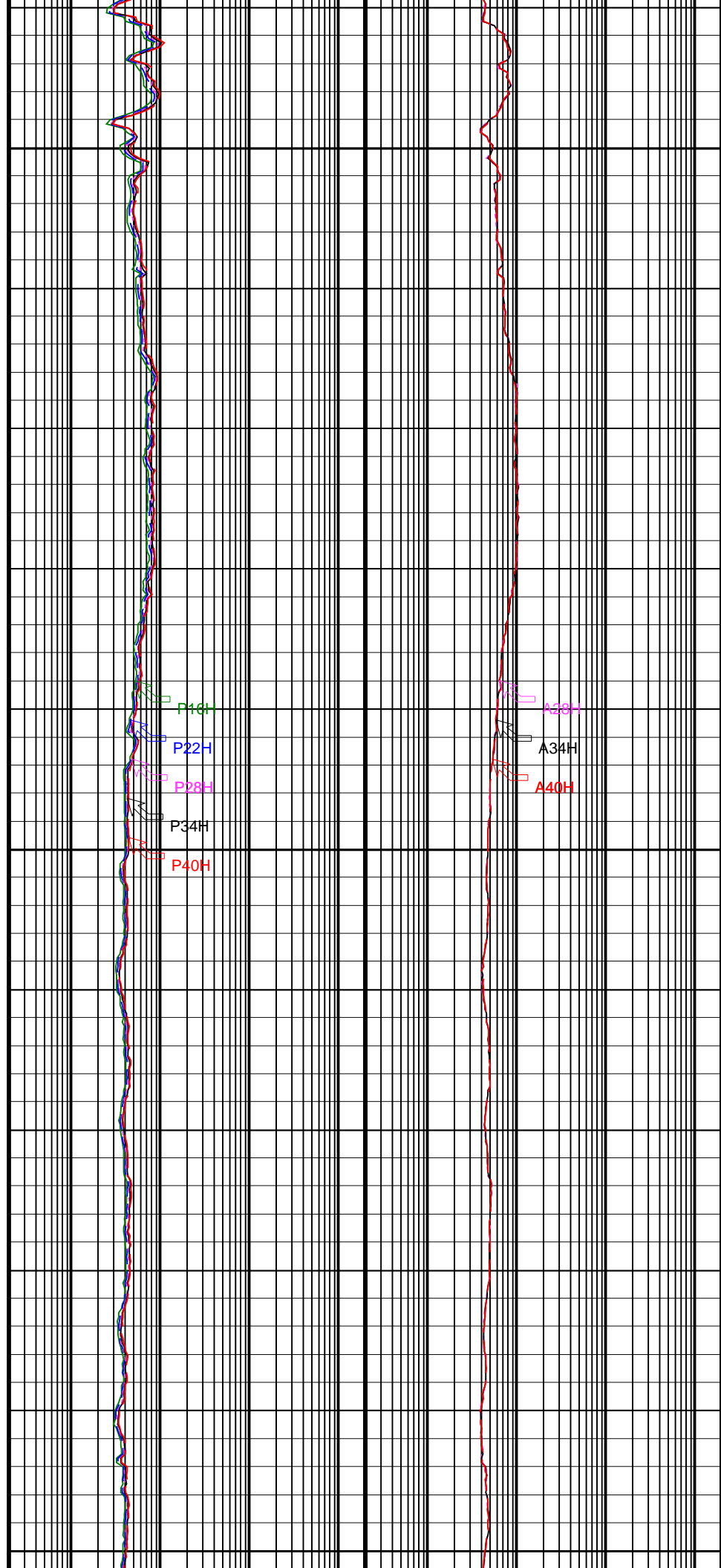

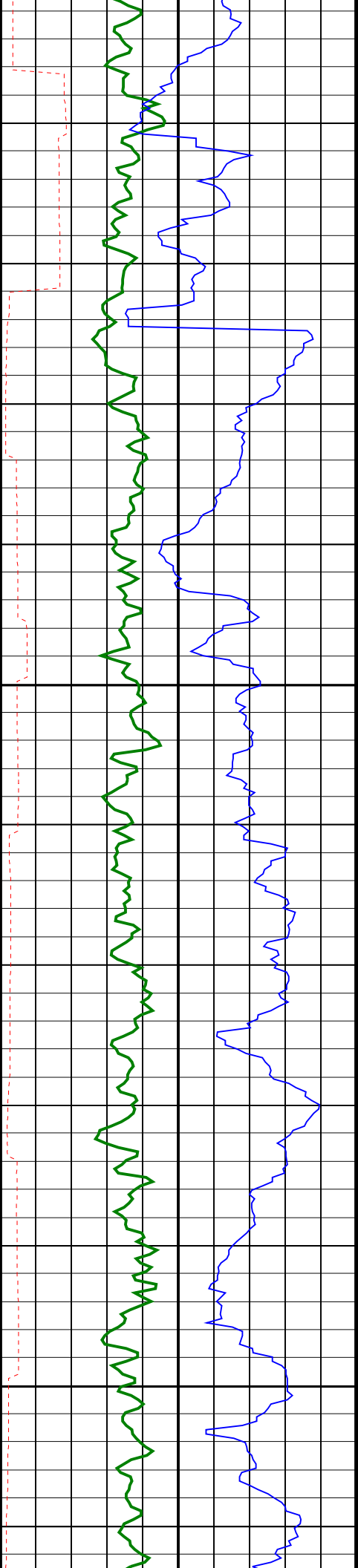

2175
TVD

2200
TVD

2225
TVD

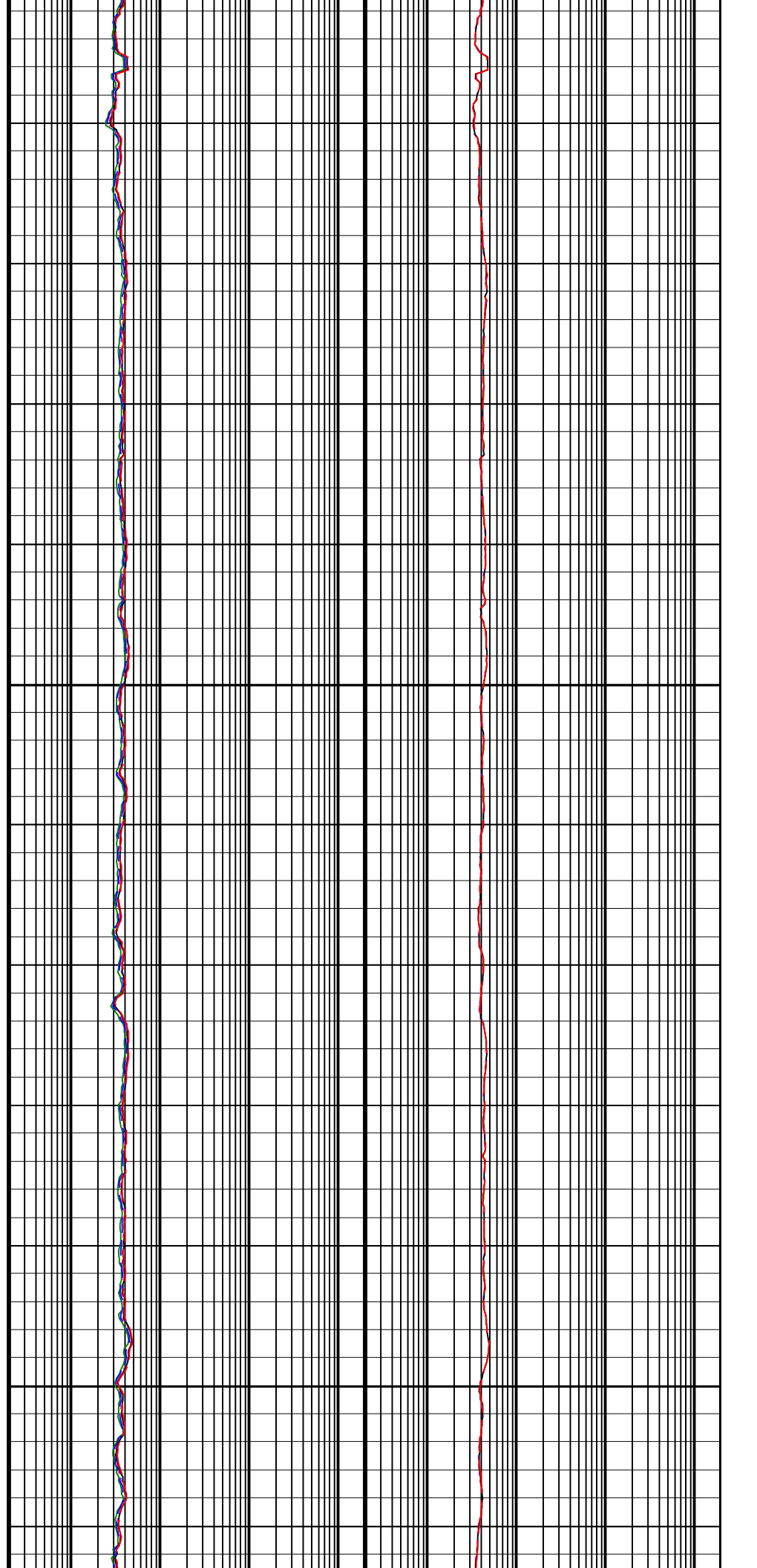

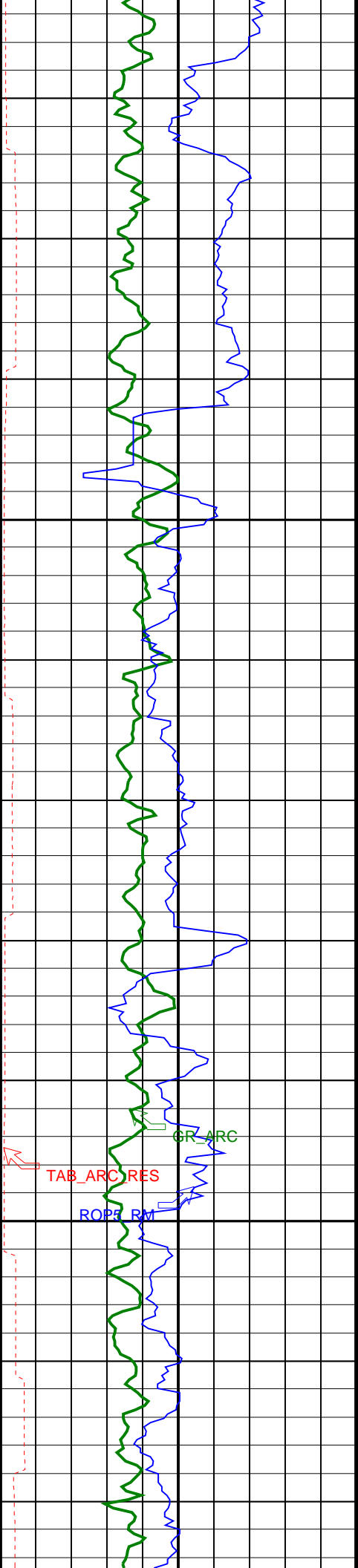

2250
TVD

2275
TVD

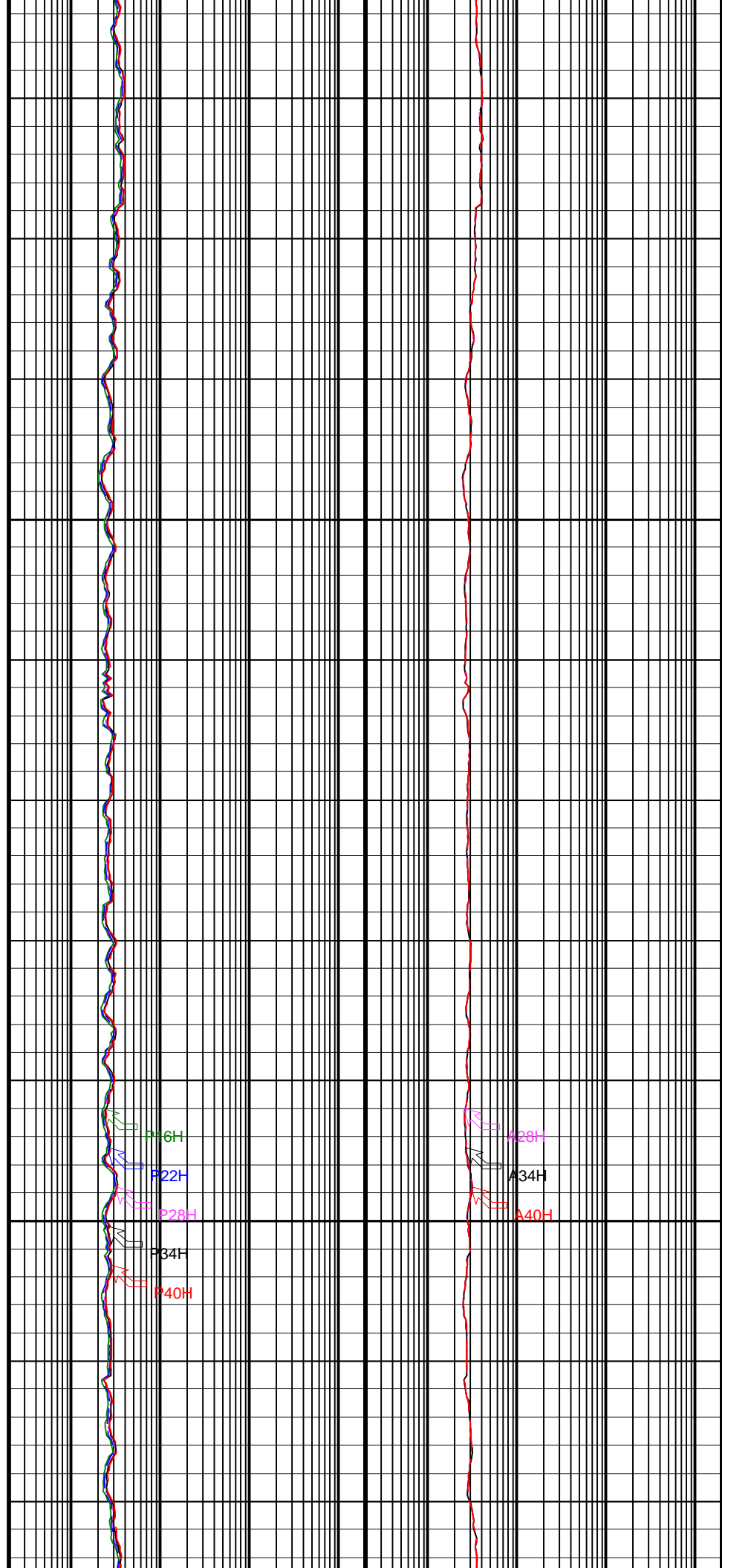

P26H

P22H

P28H

P34H

P40H

A28H

A34H

A40H

2250
TVD

2275
TVD

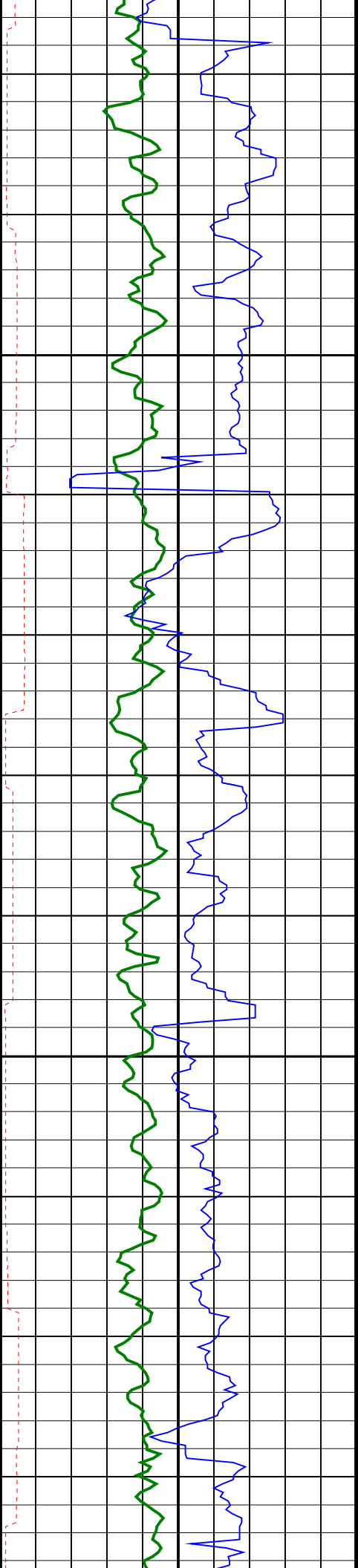

2300
TVD

2325
TVD

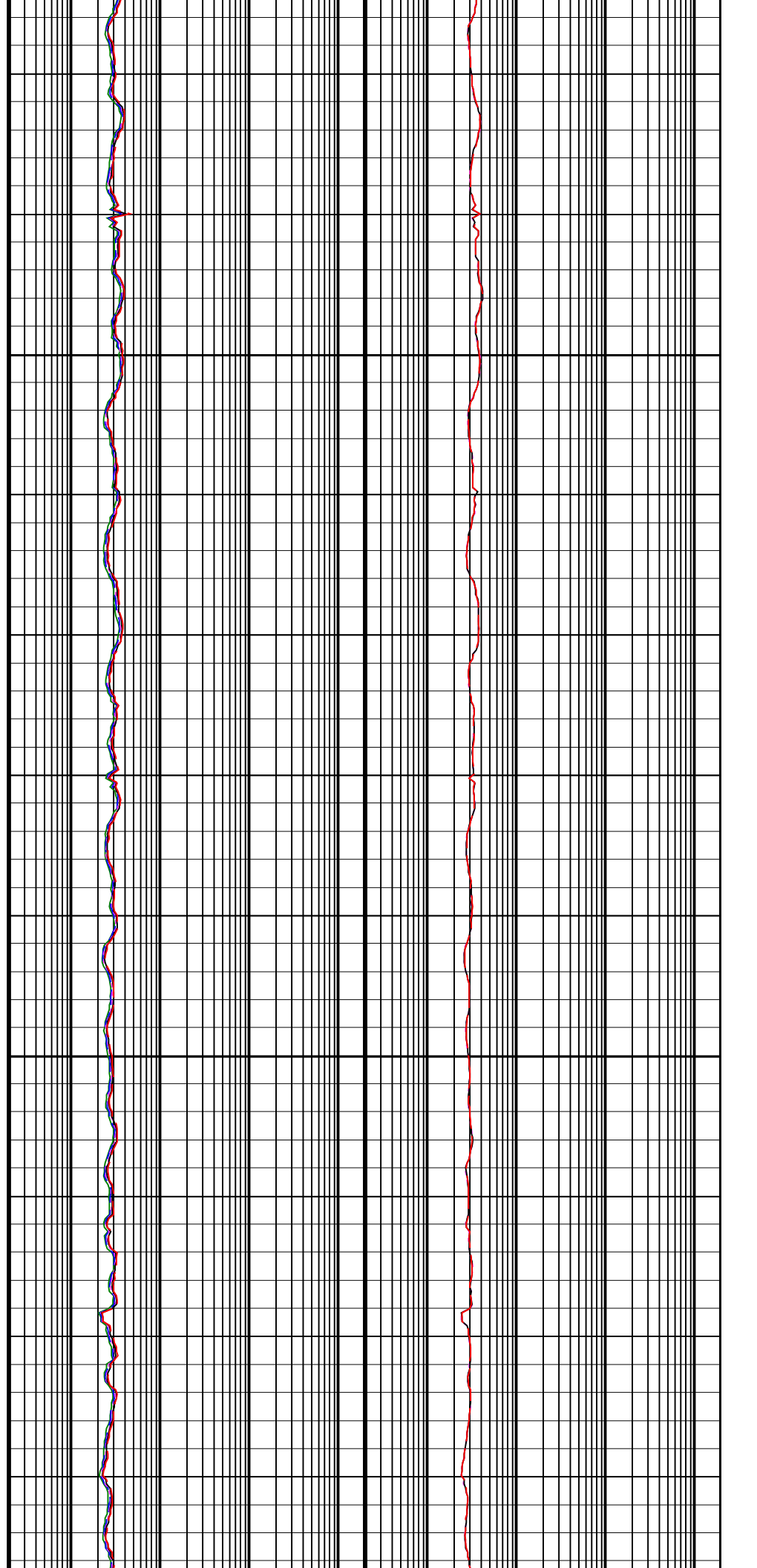

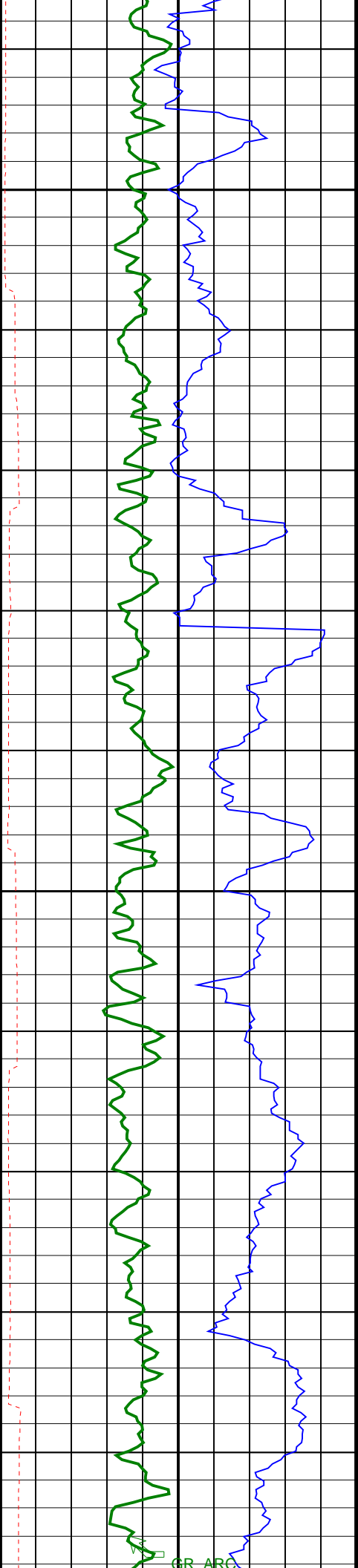

2350
TVD

2375
TVD

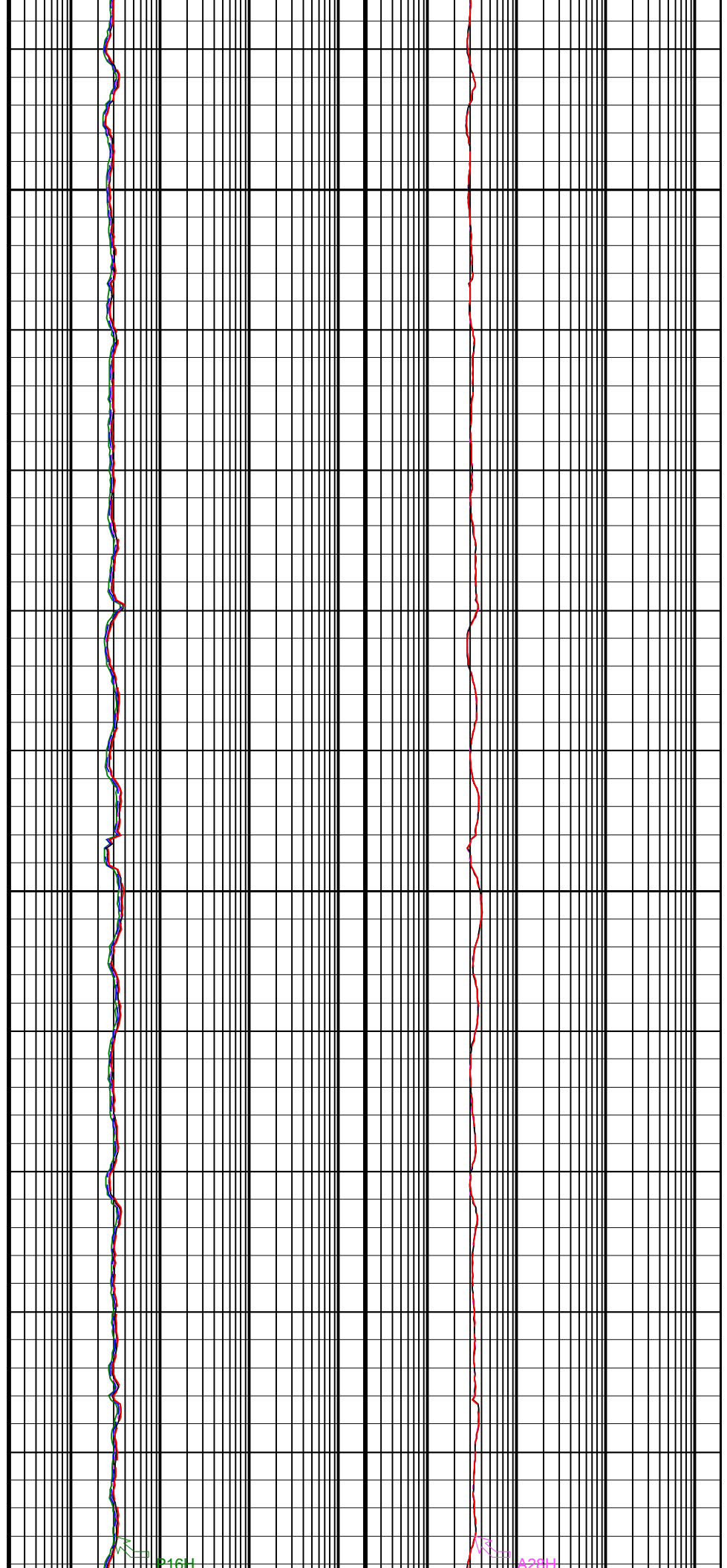

GR ARC

P16H

AOPH

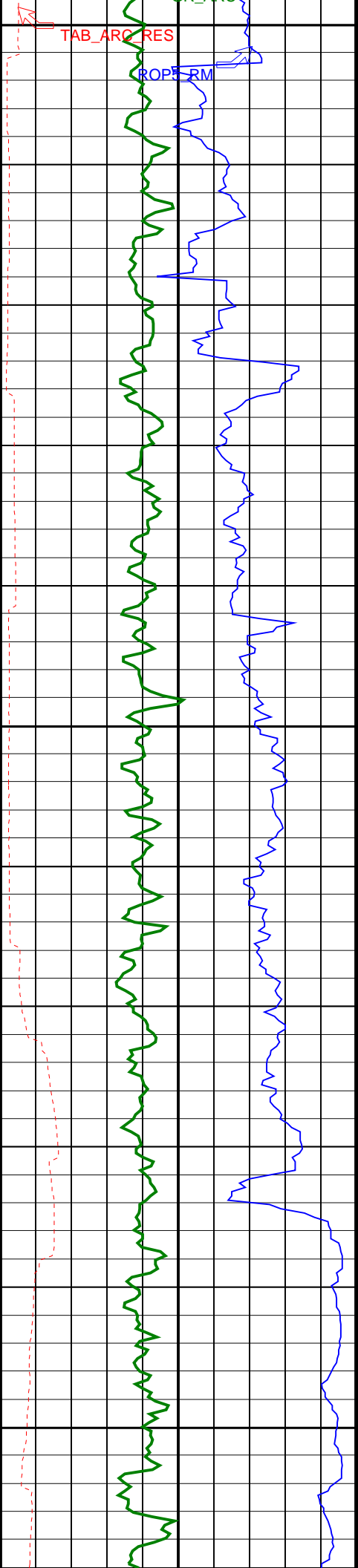

2400
TVD

2425
TVD

2450
TVD

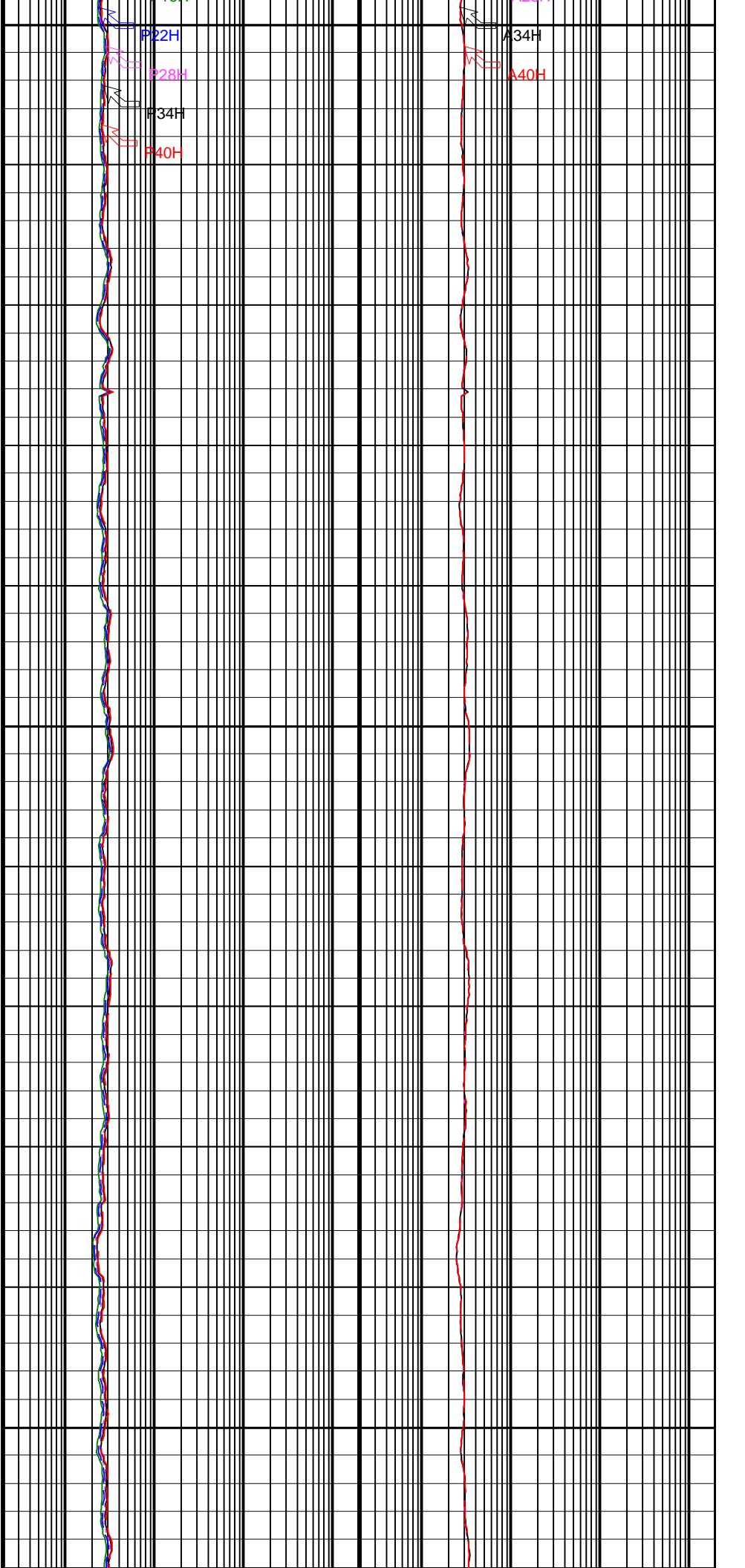

P22H

P28H

P34H

P40H

A34H

A40H

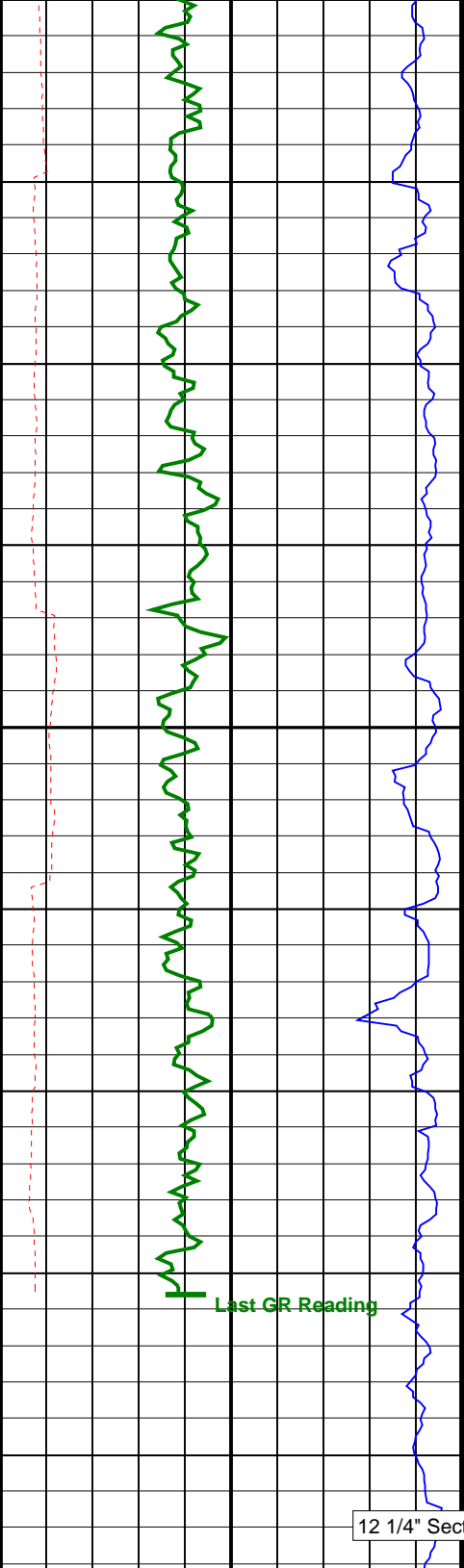

2475
TVD

Last GR Reading

12 1/4" Section TD @ 3248.90mMD

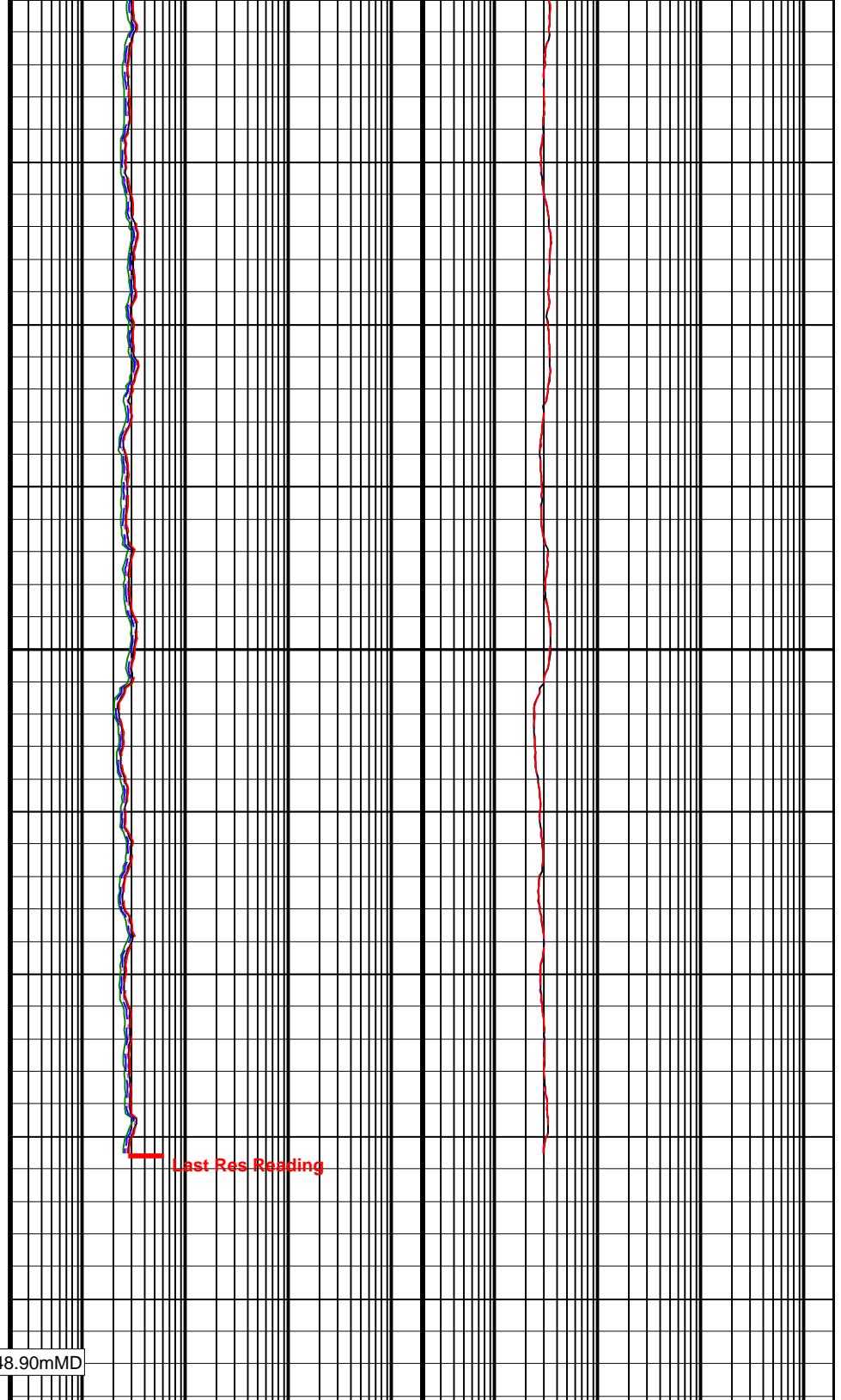

Last Res Reading

ARC Gamma Ray (GR_ARC)	
0	200
(GAPI)	
ARC Resistivity Time After Bit (TAB_ARC_RES)	
0	10
(HR)	
Rate of Penetration, Averaged over Last 5ft (ROP5_RM)	
200	0
(M/HR)	

ARC Phase-Shift Resistivity 16-in. at 2 MHz (P16H)	ARC Attenuation Resistivity 28-in. at 2 MHz (A28H)
0.2	0.2
(OHMM)	(OHMM)
2000	2000
ARC Phase-Shift Resistivity 22-in. at 2 MHz (P22H)	ARC Attenuation Resistivity 34-in. at 2 MHz (A34H)
0.2	0.2
(OHMM)	(OHMM)
2000	2000
ARC Phase-Shift Resistivity 28-in. at 2 MHz (P28H)	ARC Attenuation Resistivity 40-in. at 2 MHz (A40H)
0.2	0.2
(OHMM)	(OHMM)
2000	2000

ARC Phase-Shift Resistivity 34-in. at 2 MHz (P34H)
0.2
(OHMM)
2000

ARC Phase-Shift Resistivity 40-in. at 2
MHz (P40H)
0.2 (OHMM) 2000

IDEAL Version: ID13_OC_08
IDF