

# Elver-1\_VISION Resistivity RT 200MD

IDEAL Version: ID13\_0C\_08 <MD > Vertical Scale: 1:200

Graphics File Created: 29-Dec-2008 14:13

## PIP SUMMARY

- └ ARC GRAPP PIP
- └ IMP RP16 PIP

BHI depth referencing used from 1737.0m to section TD

ARC Gamma Ray, Real-Time (ARC_GR_RT)		
0	(GAPI)	200
ROP*5 (ROP5)		
200	(M/HR)	0

ARC BHCorr Attenuation Resistivity  
40-in. at 2 MHz, Real-Time (A40H\_RT)  
0.2 (OHMM) 2000

ARC BHCorr Phase-Shift Resistivity  
40-in. at 2 MHz, Real-Time (P40H\_RT)  
0.2 (OHMM) 2000

ARC BHCorr Phase-Shift Resistivity  
28-in. at 2 MHz, Real-Time (P28H\_RT)  
0.2 (OHMM) 2000

ARC BHCorr Phase-Shift Resistivity  
16-in. at 2 MHz, Real-Time (P16H\_RT)  
0.2 (OHMM) 2000

Delta-T Compressional, Real-Time  
(DTCO\_RT)  
140 (US/F) 40

Coherence at Compressional Peak,  
Real-Time (CHCO\_RT)  
-4 (----) 1

13 3/8in Casing Shoe @ 1735.90m

1750

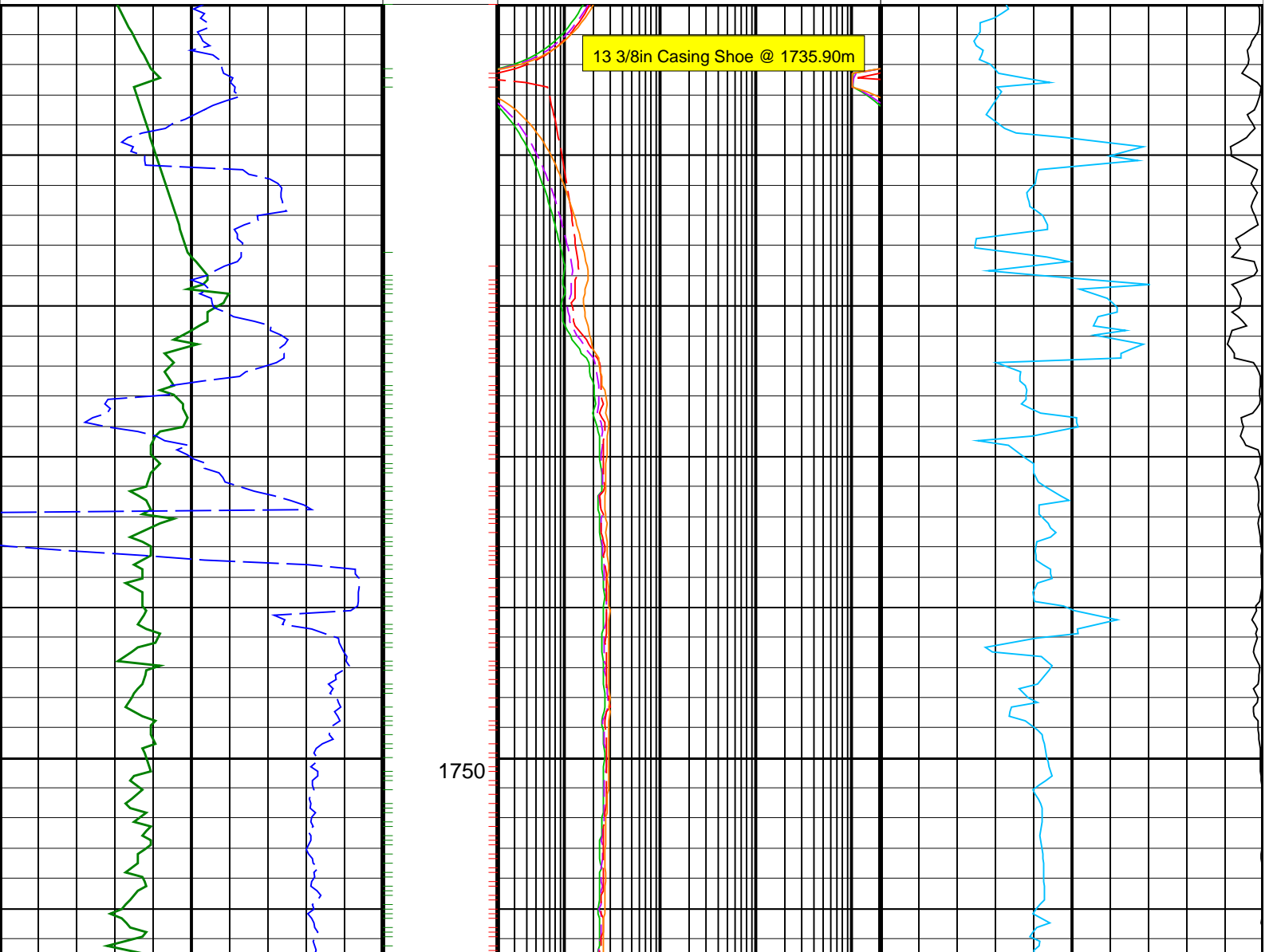

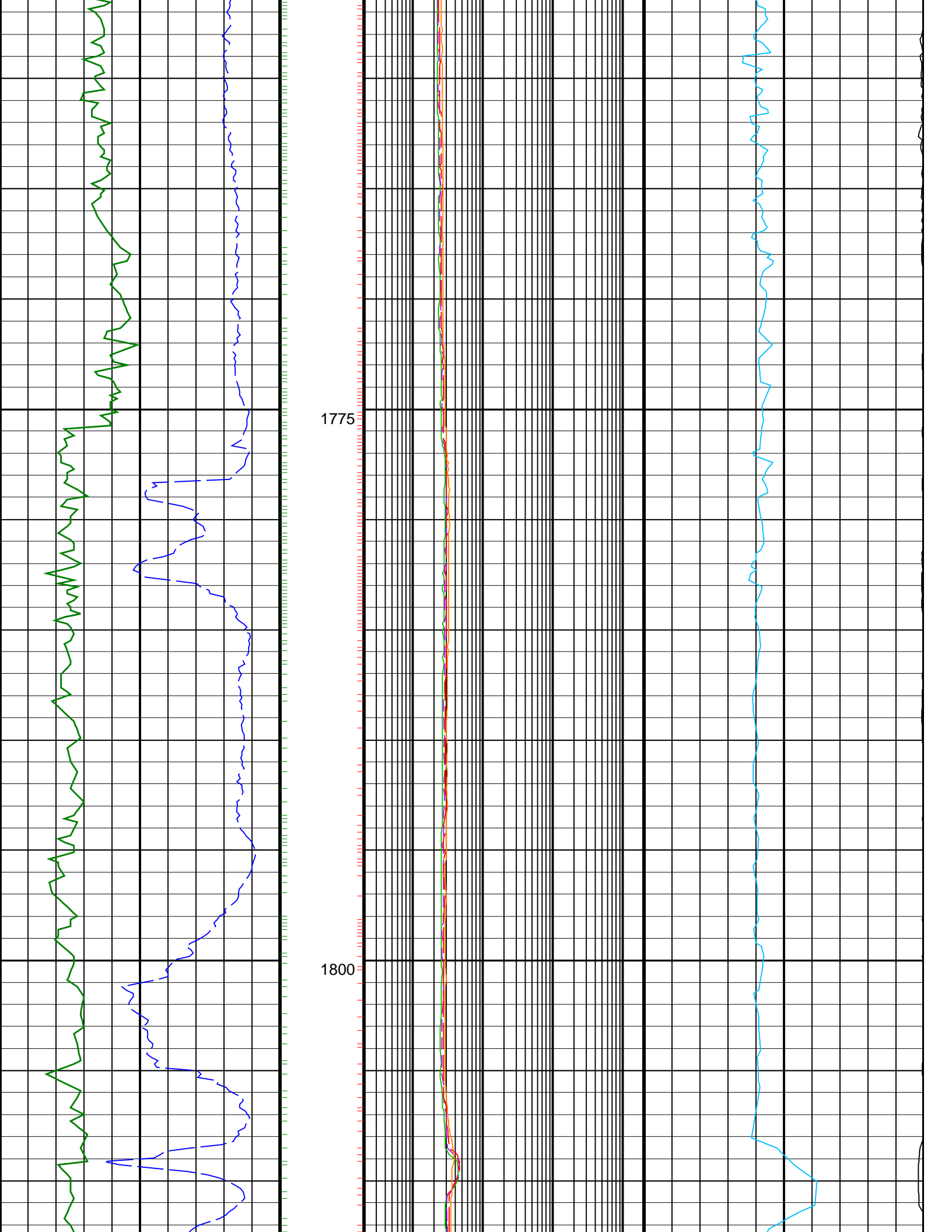

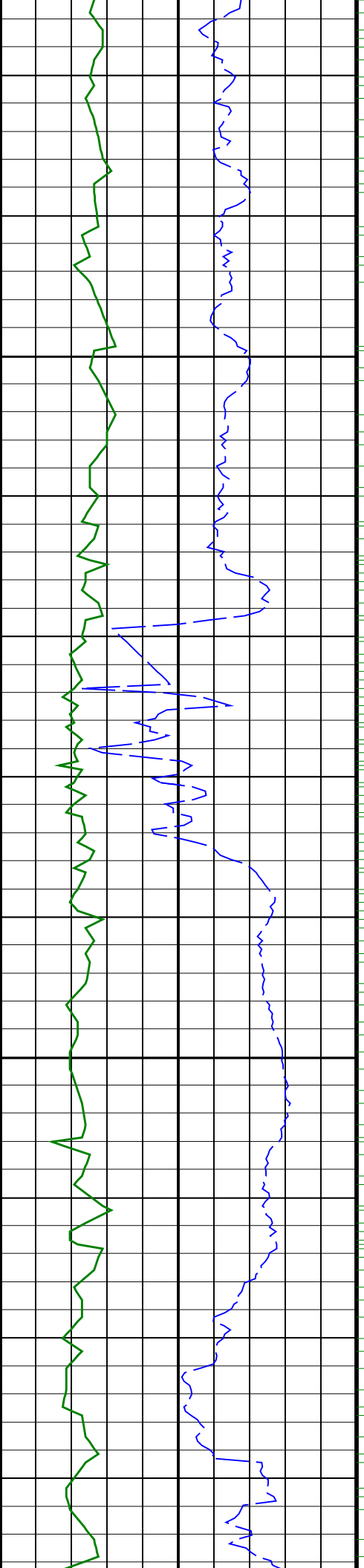

1825

1850

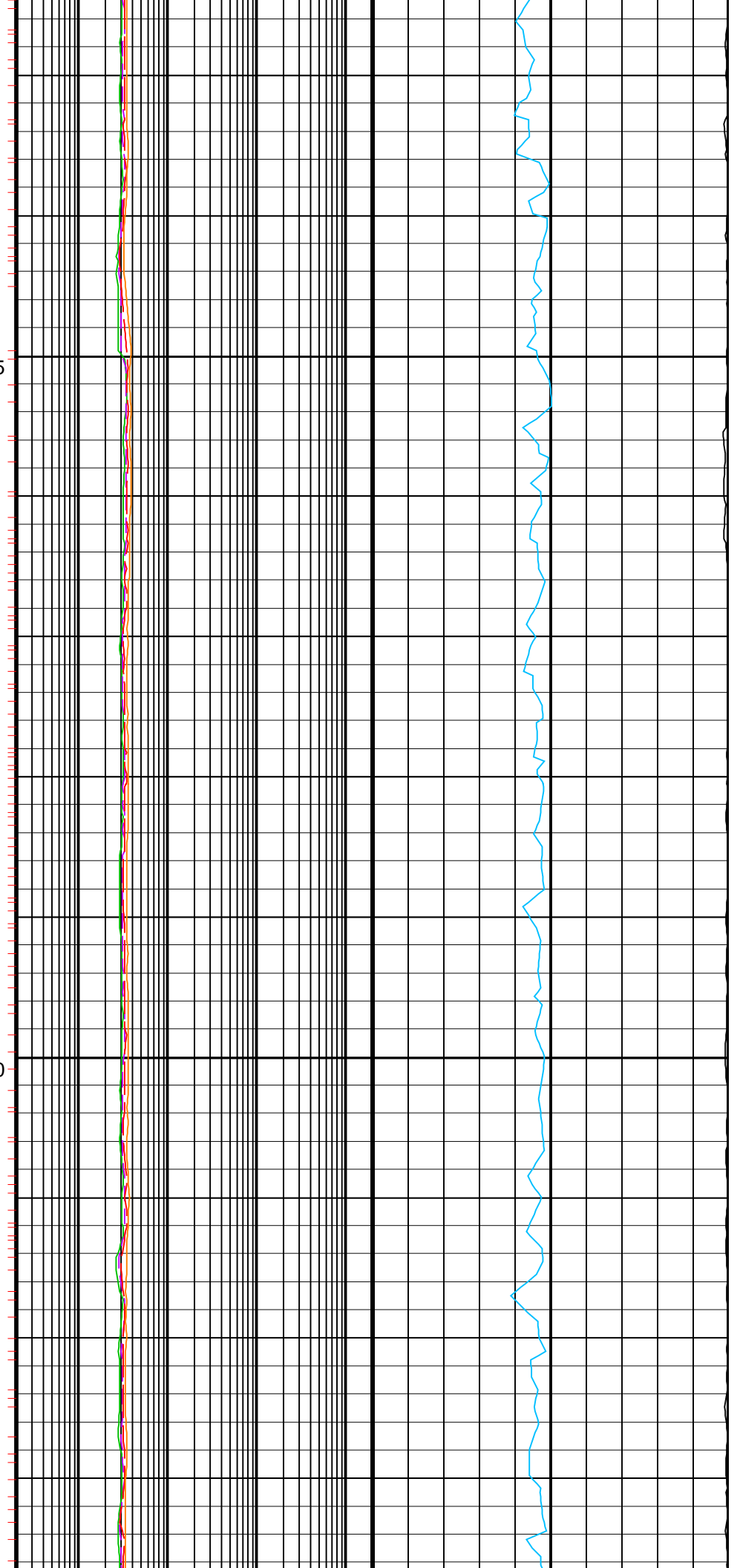

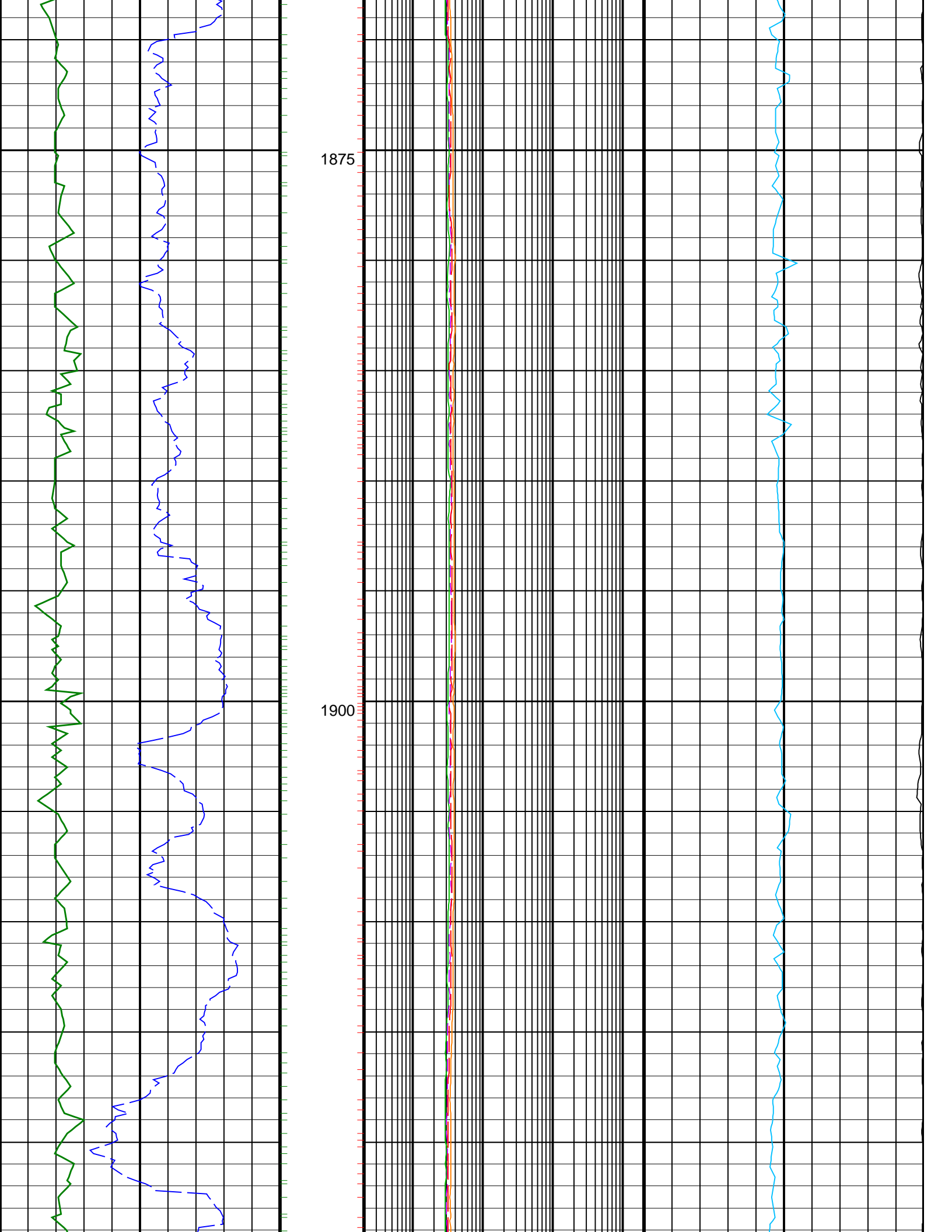

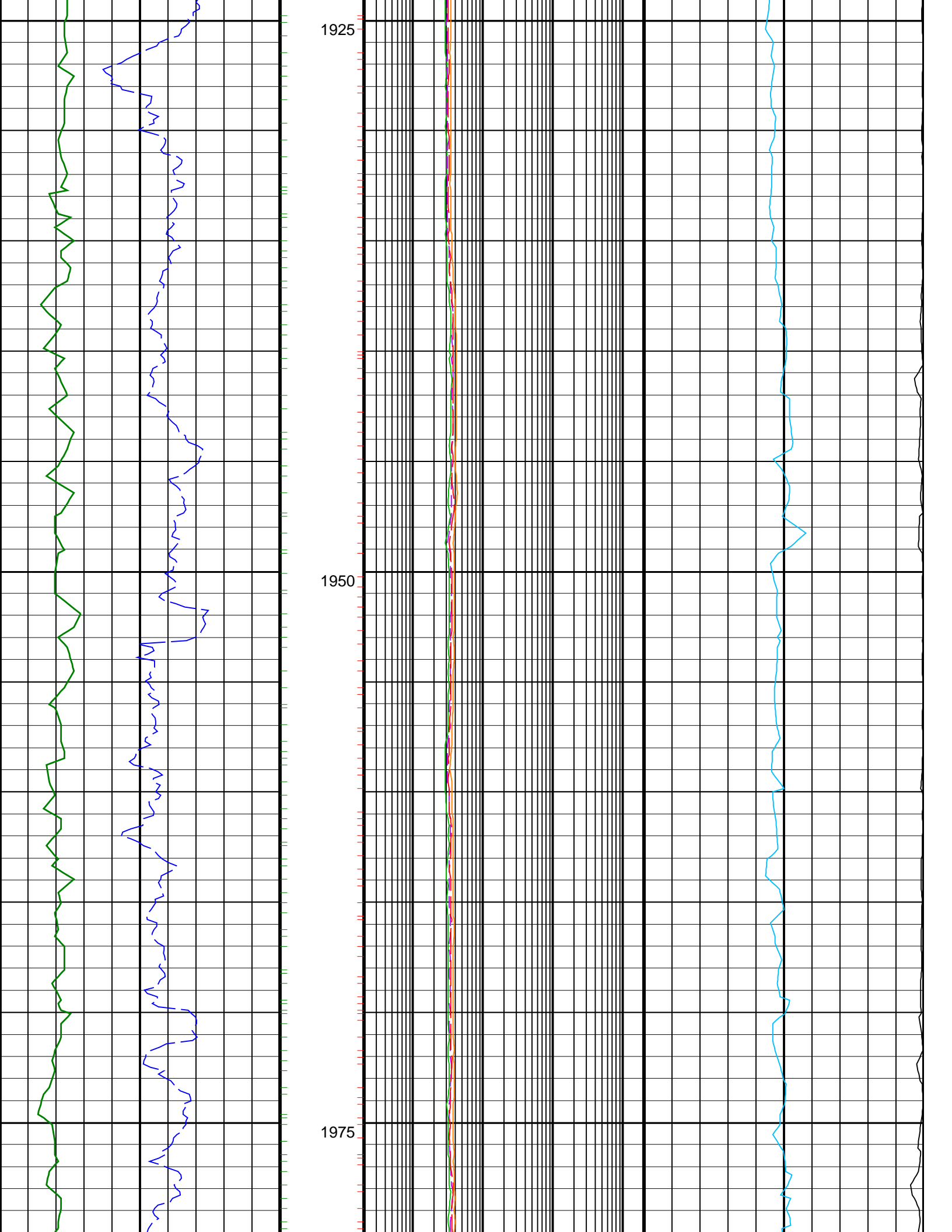

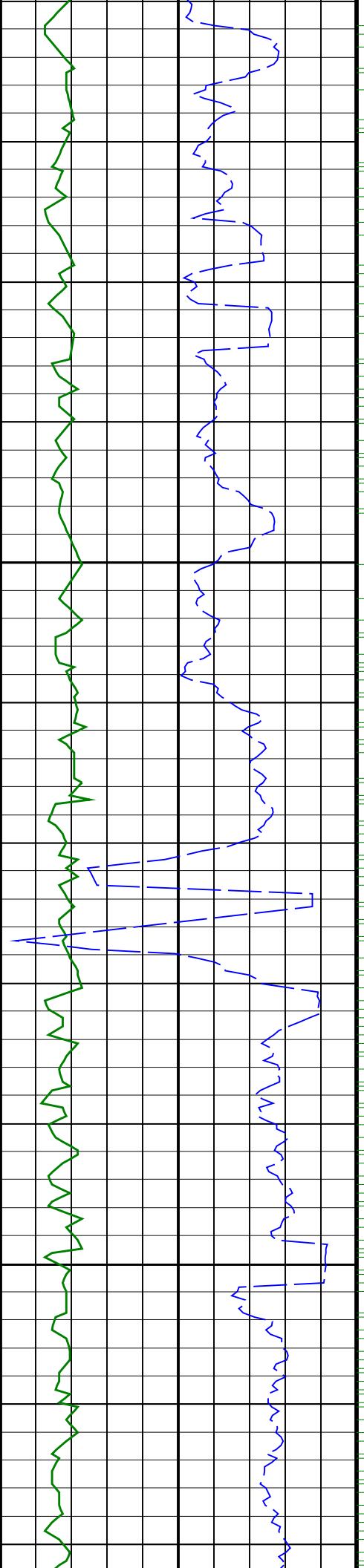

2000

2025

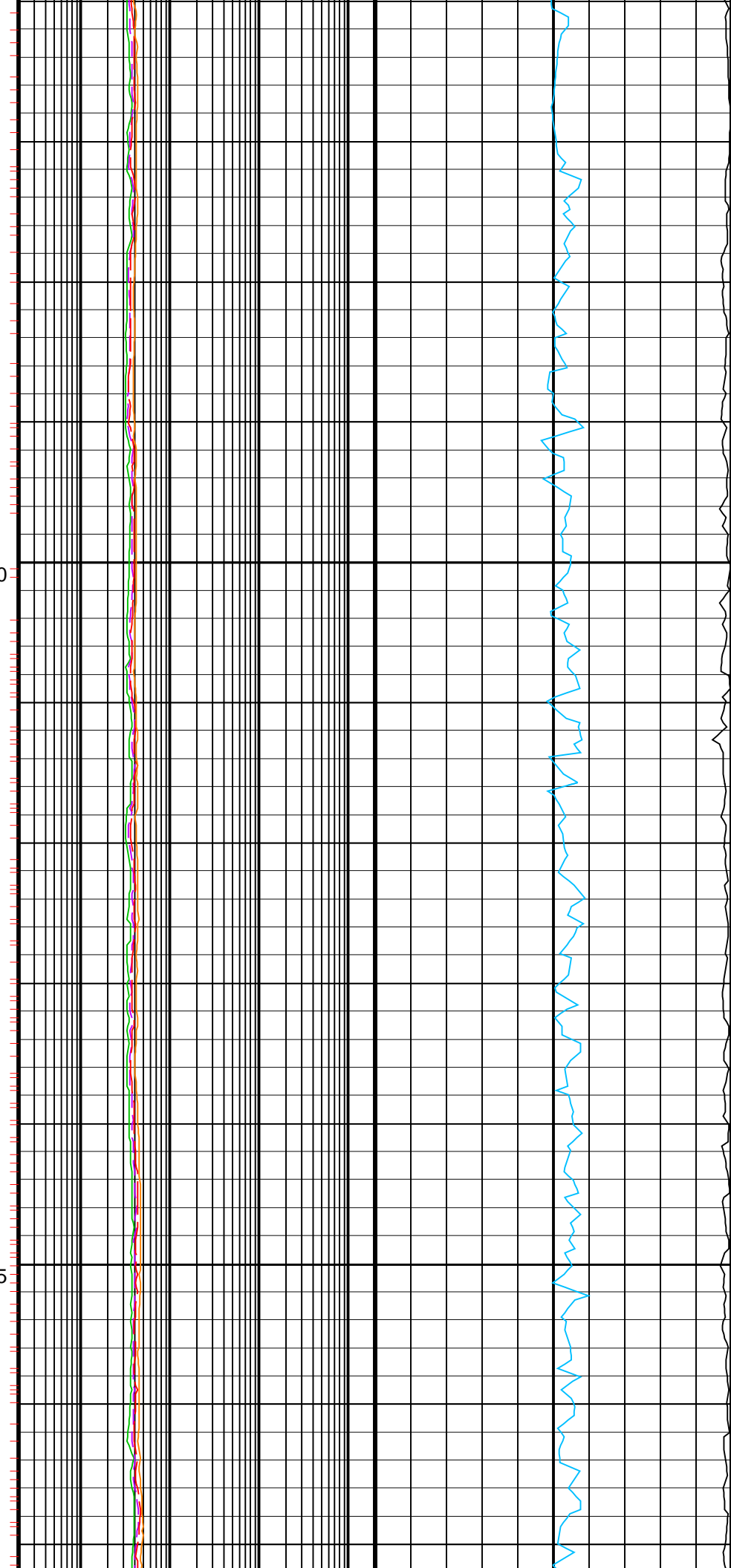

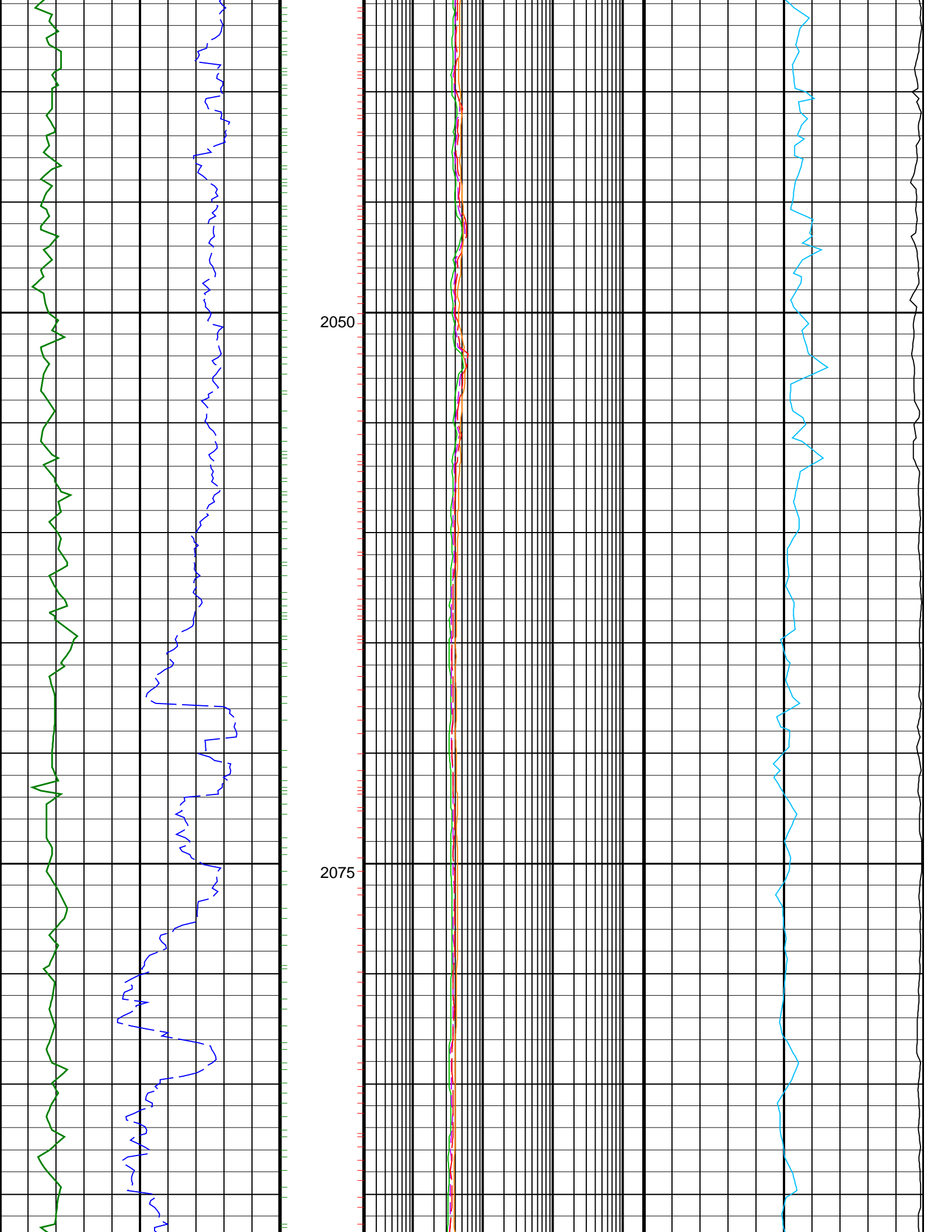

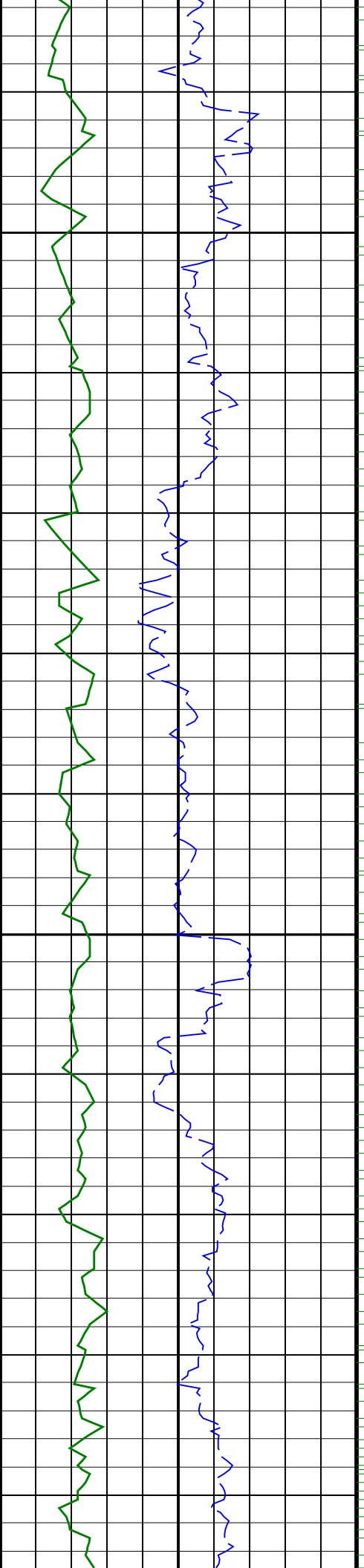

2100

2125

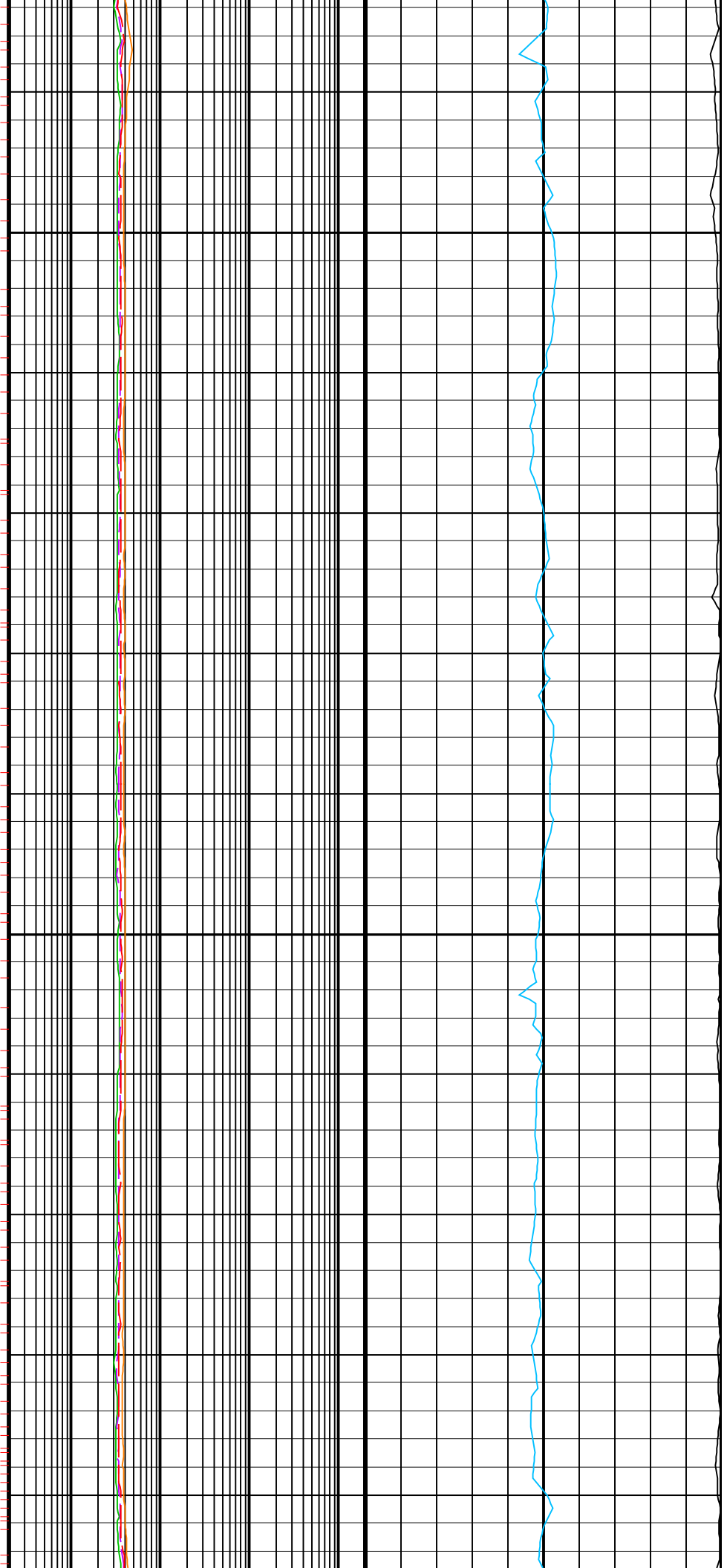



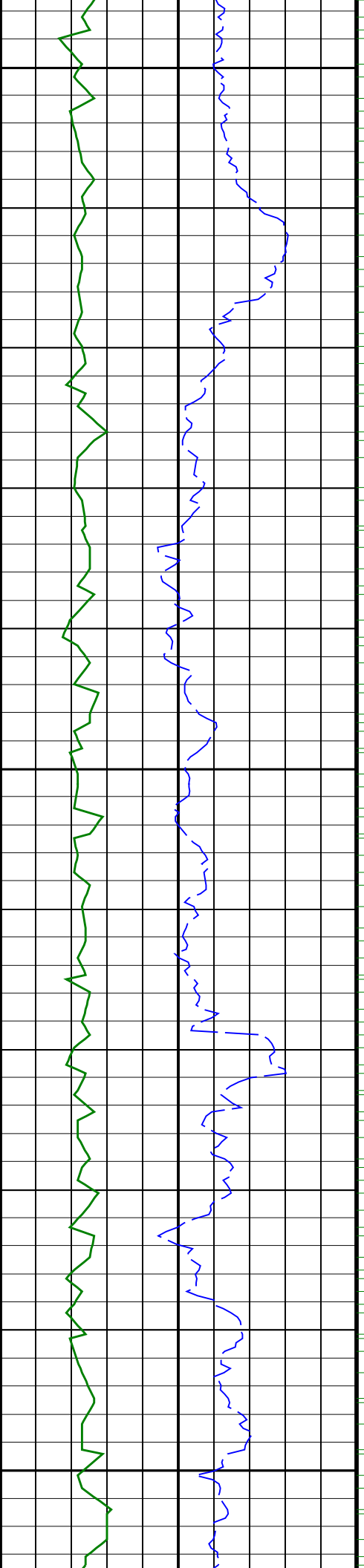

2150

2175

2200

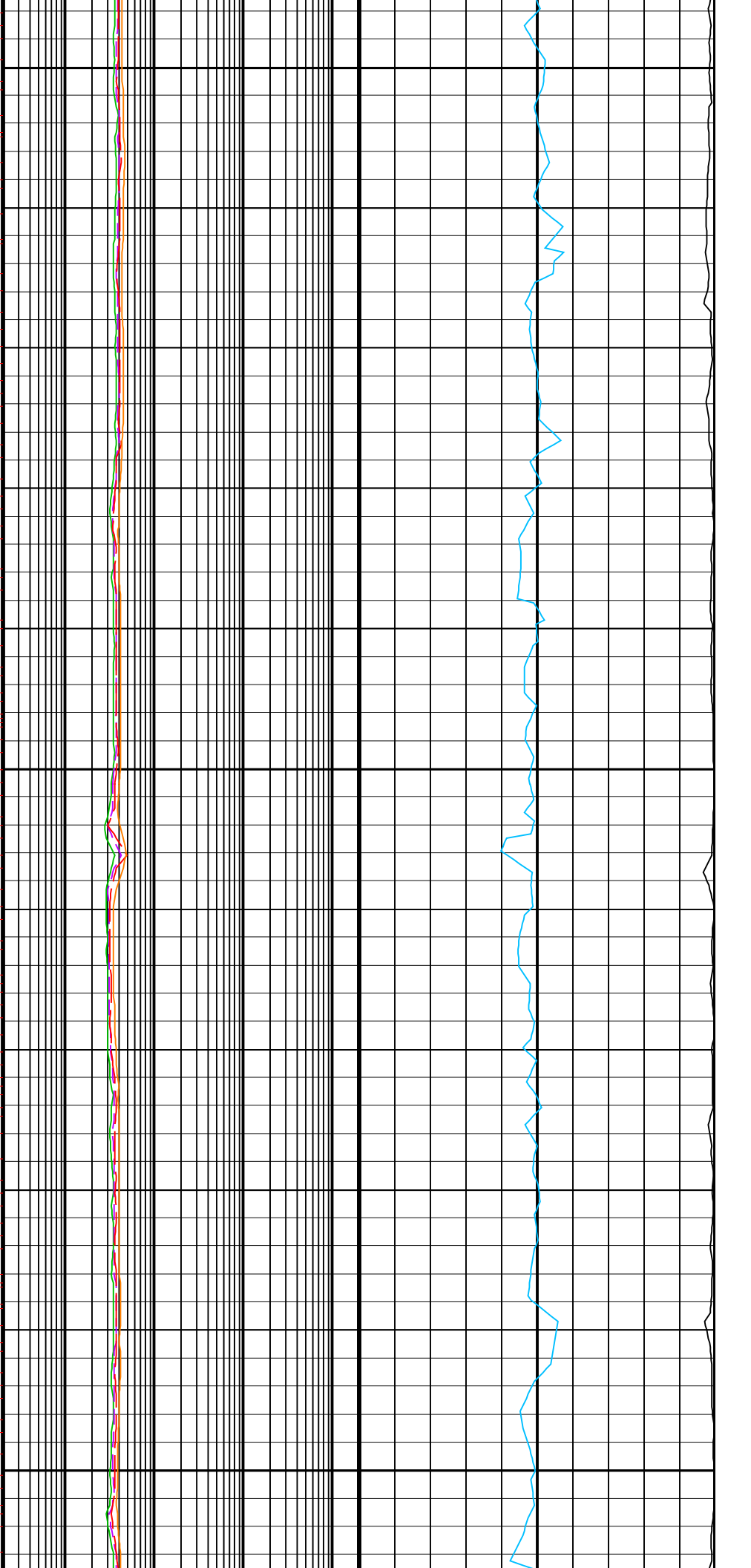

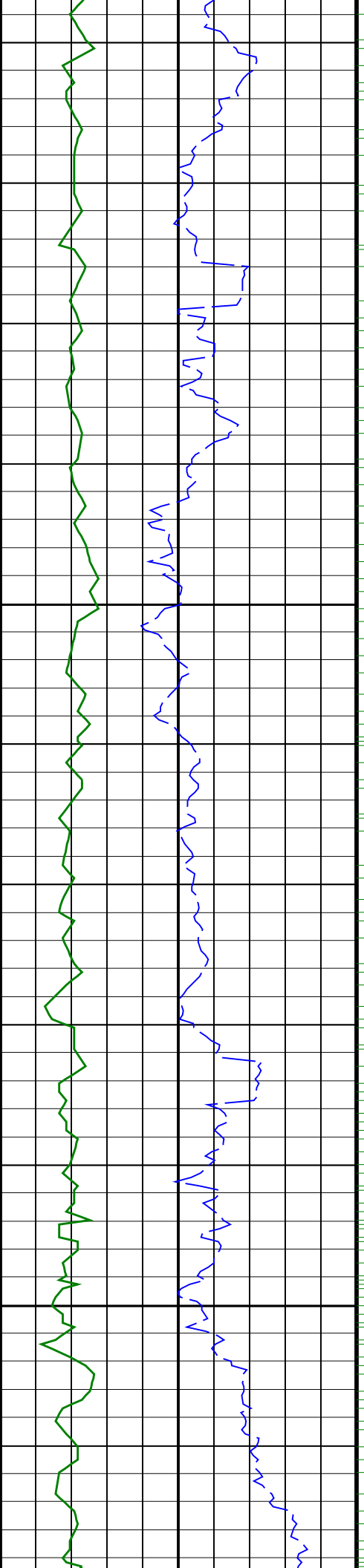

2225

2250

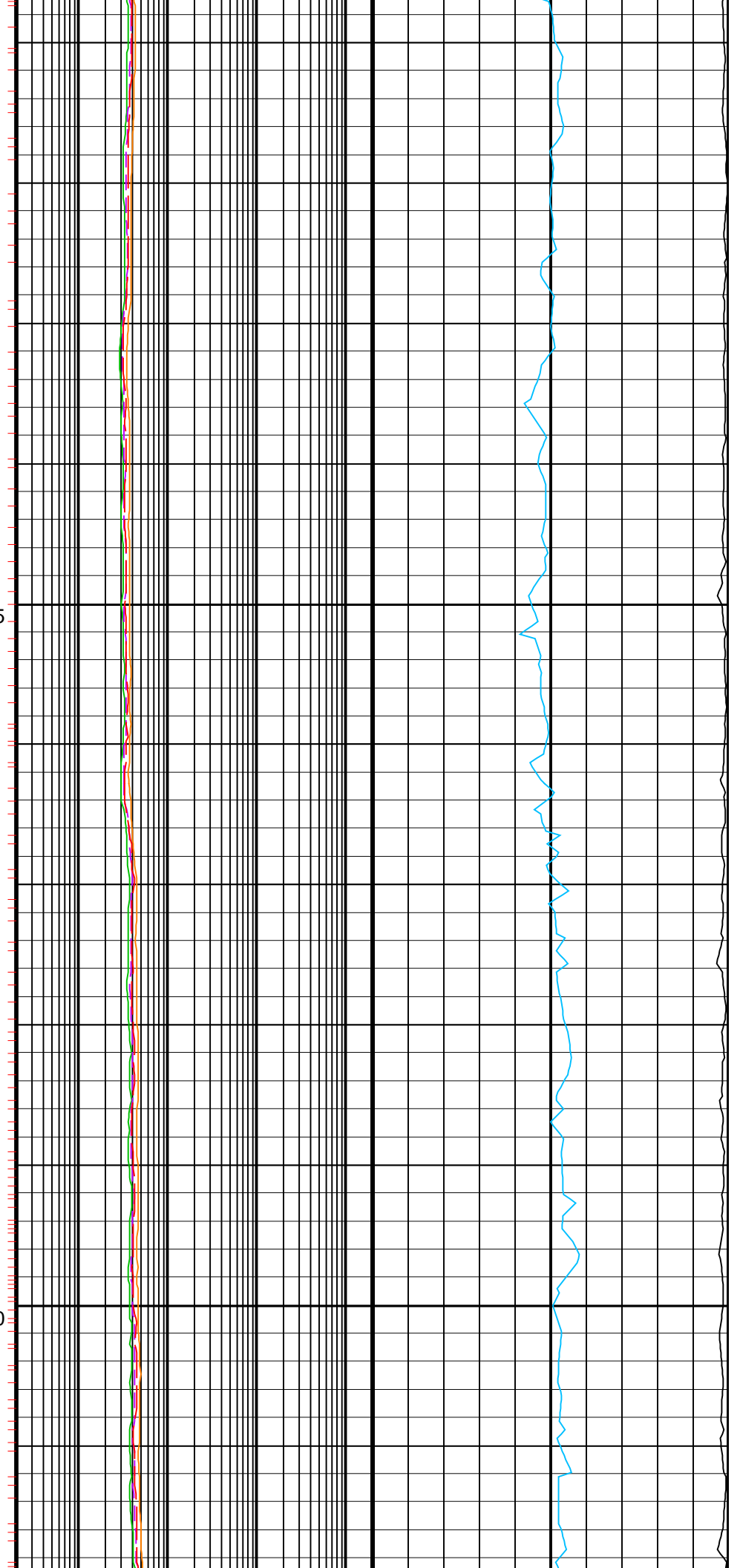

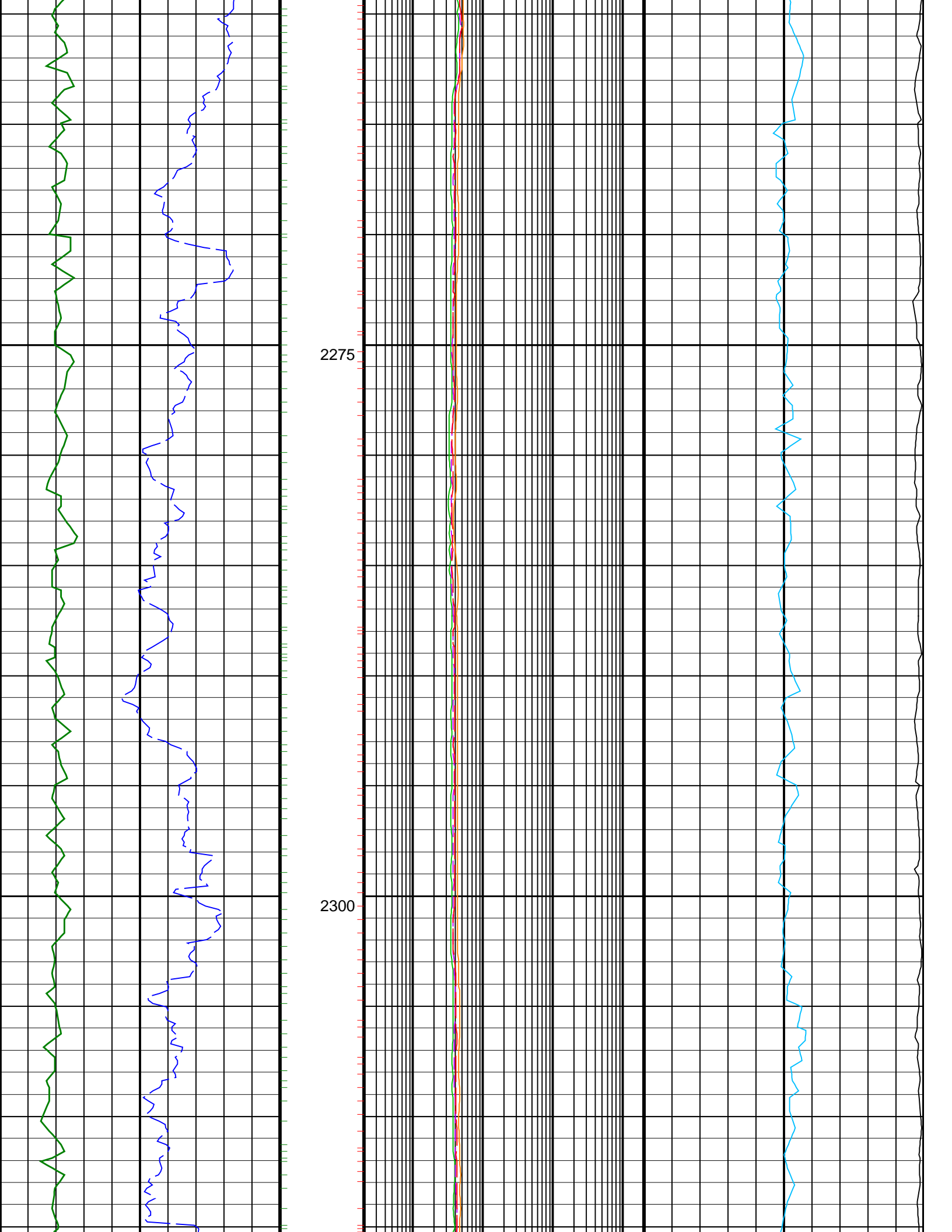

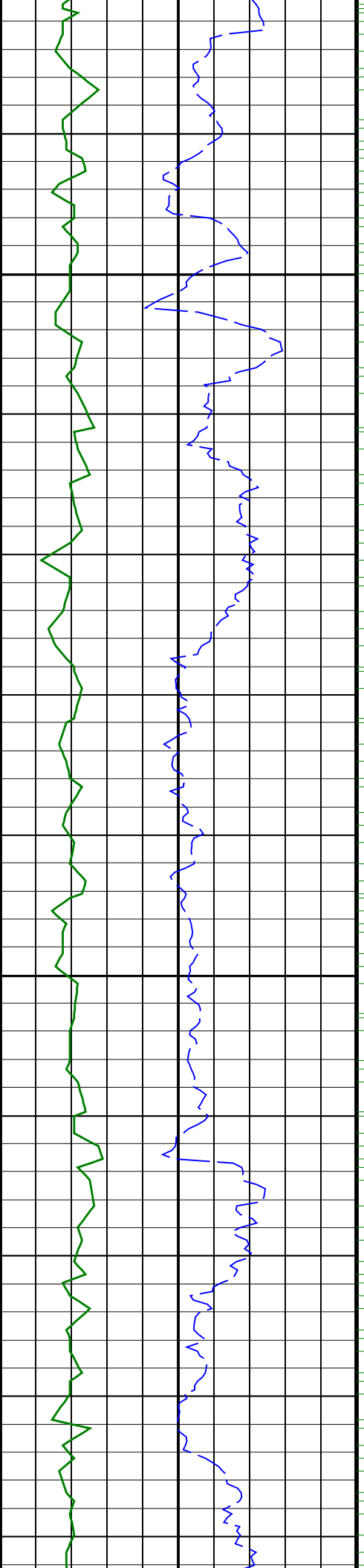

2325

2350

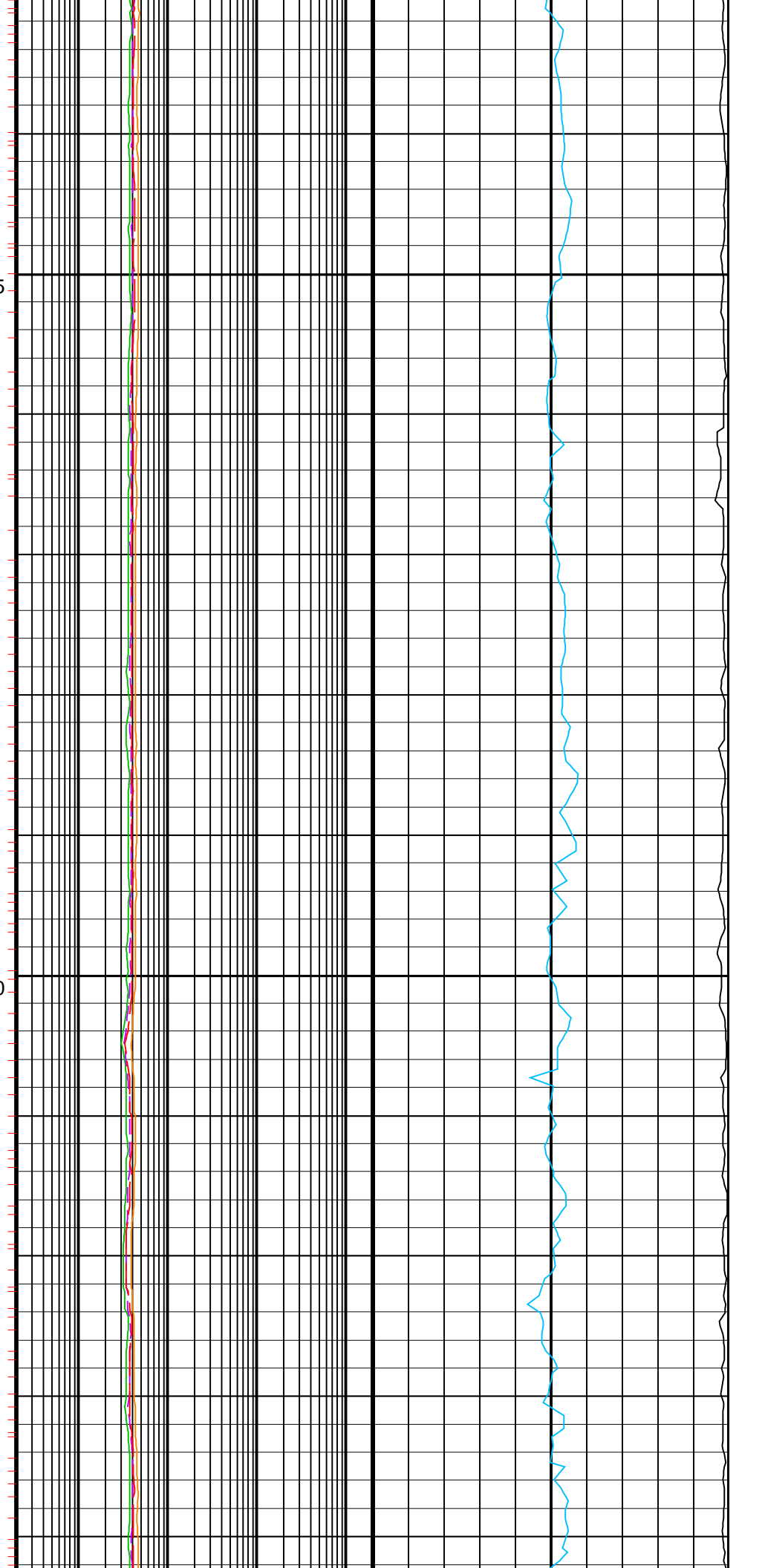

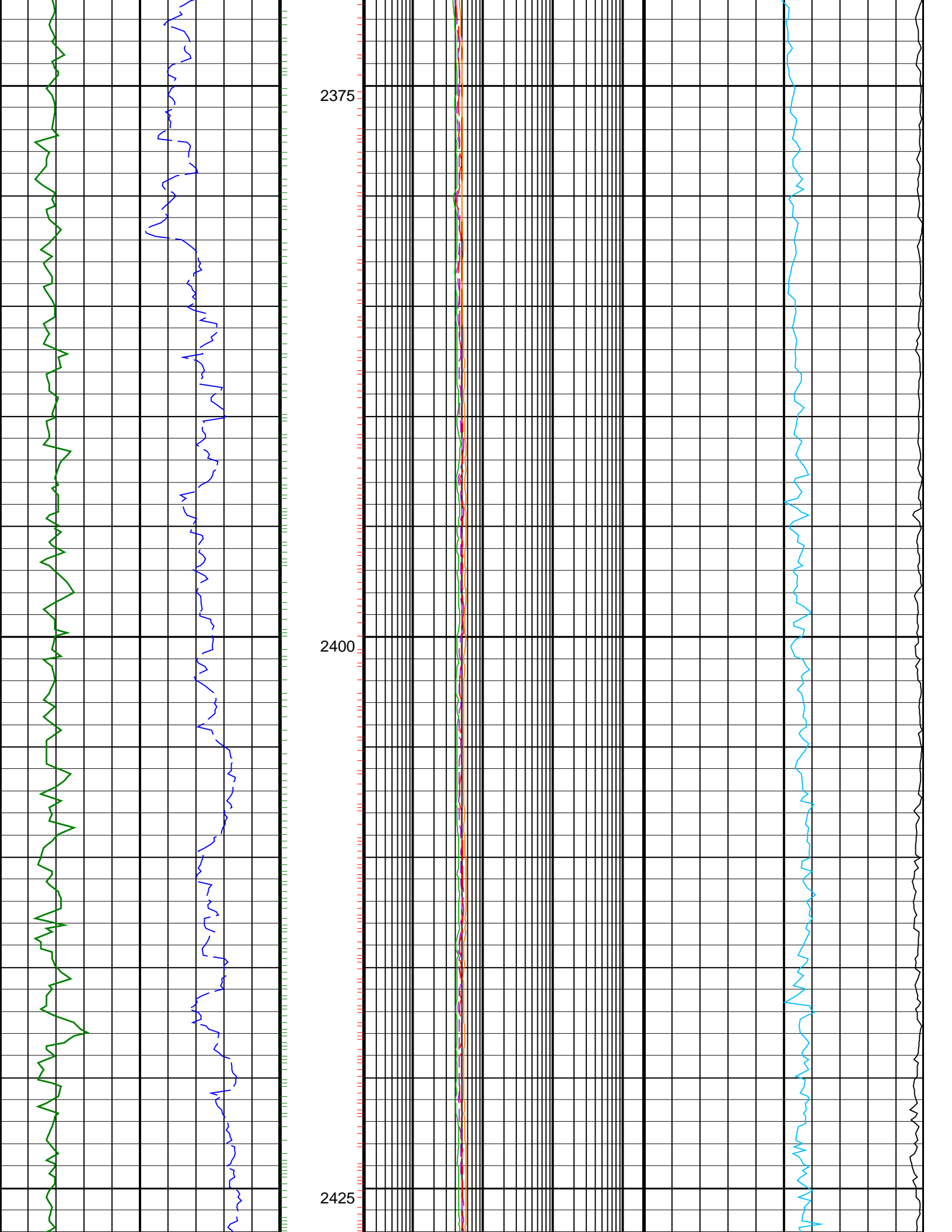

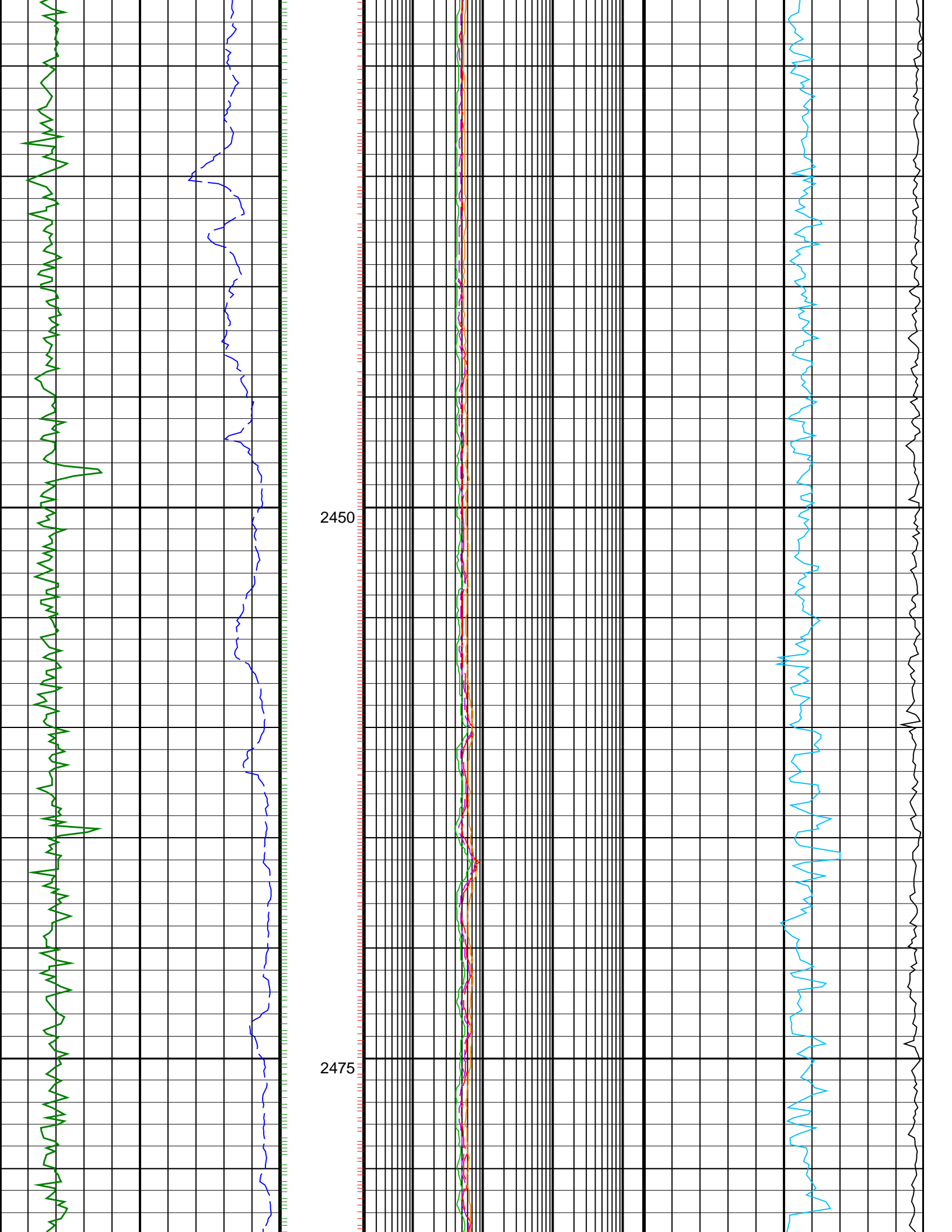

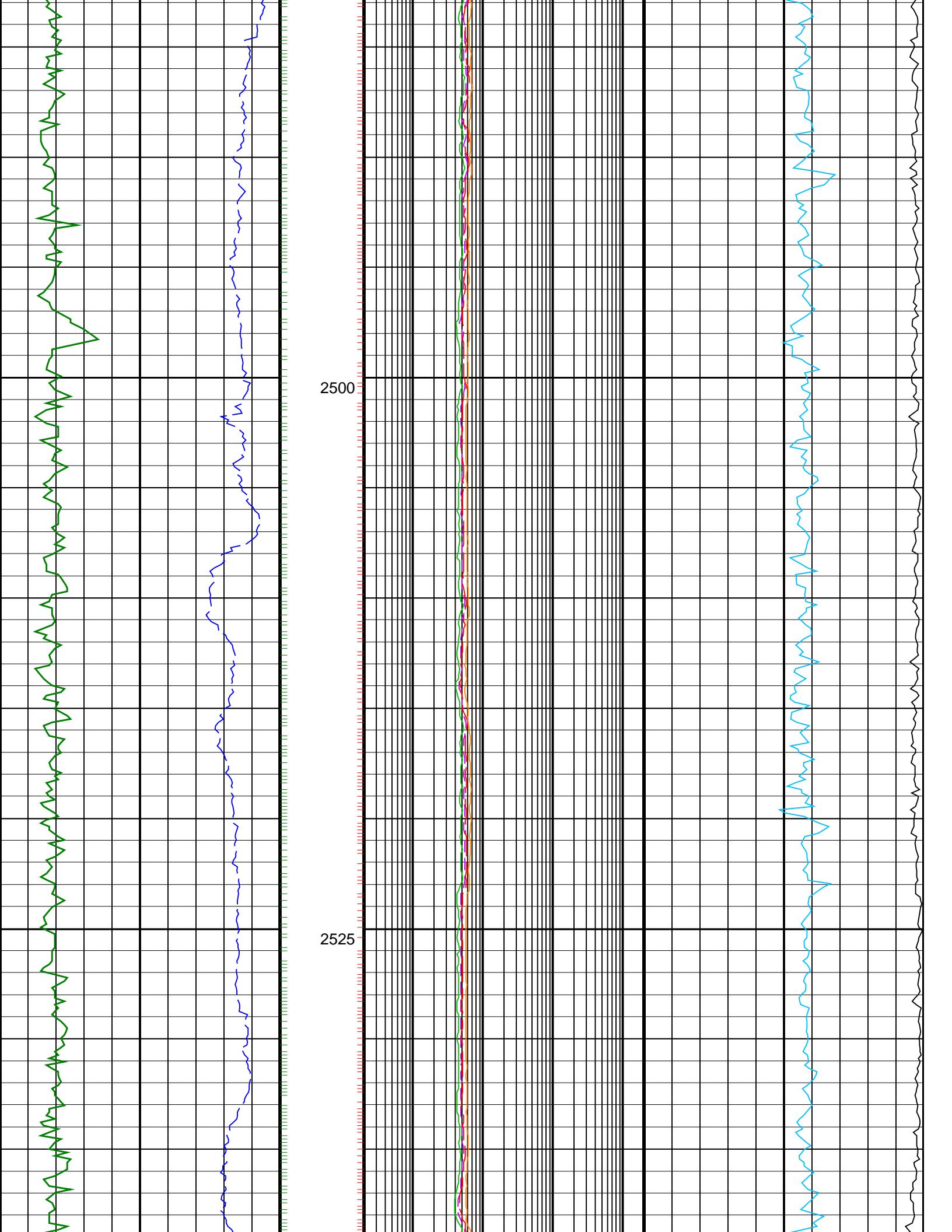

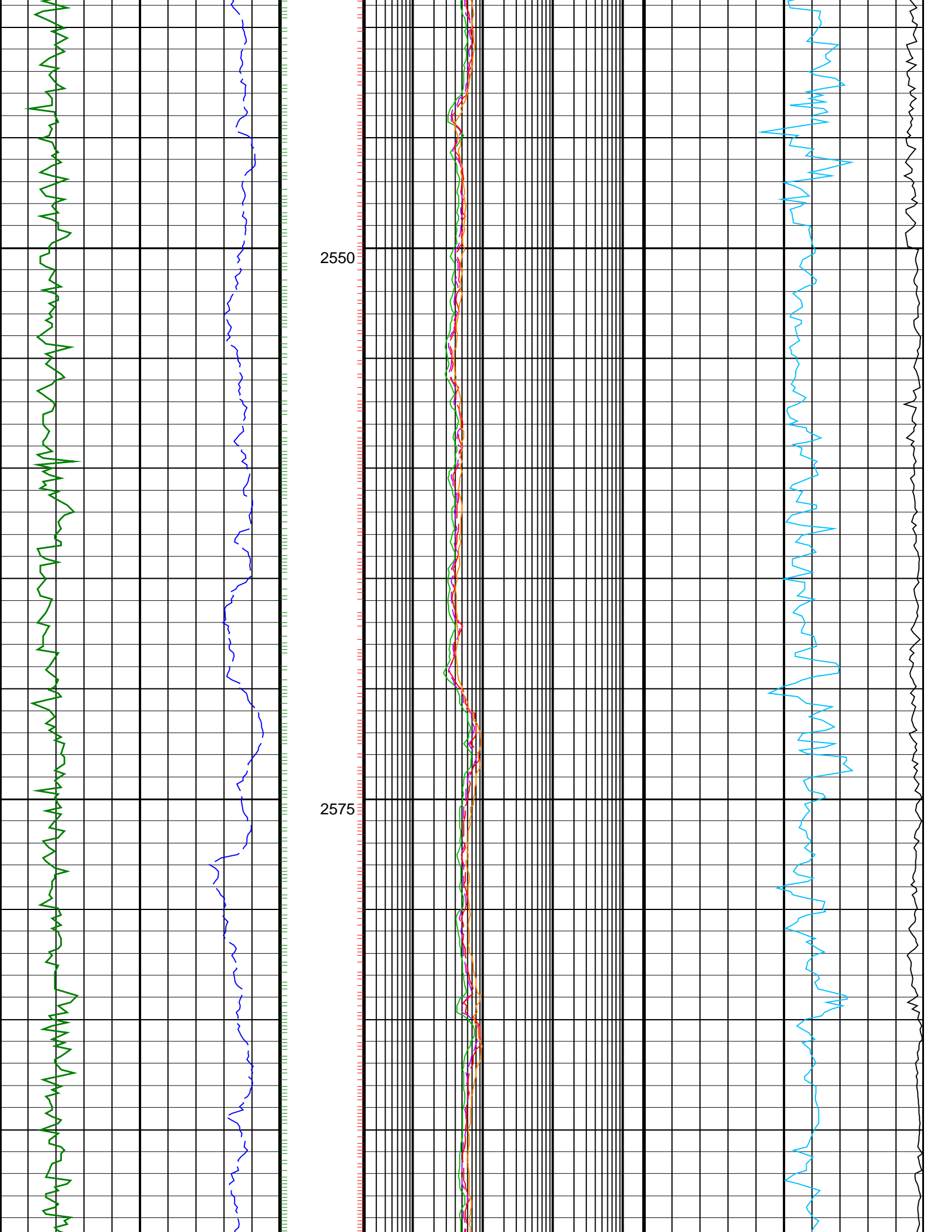



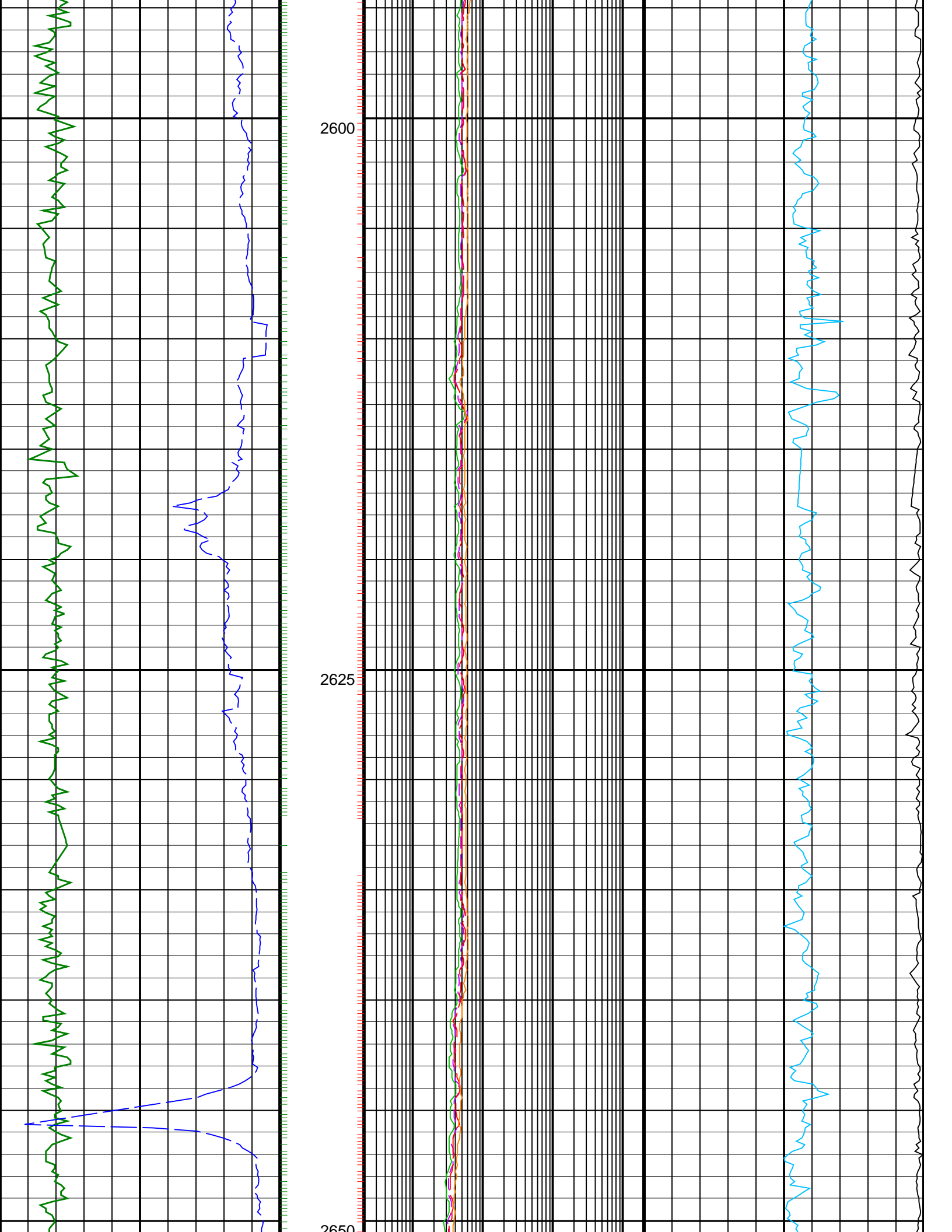

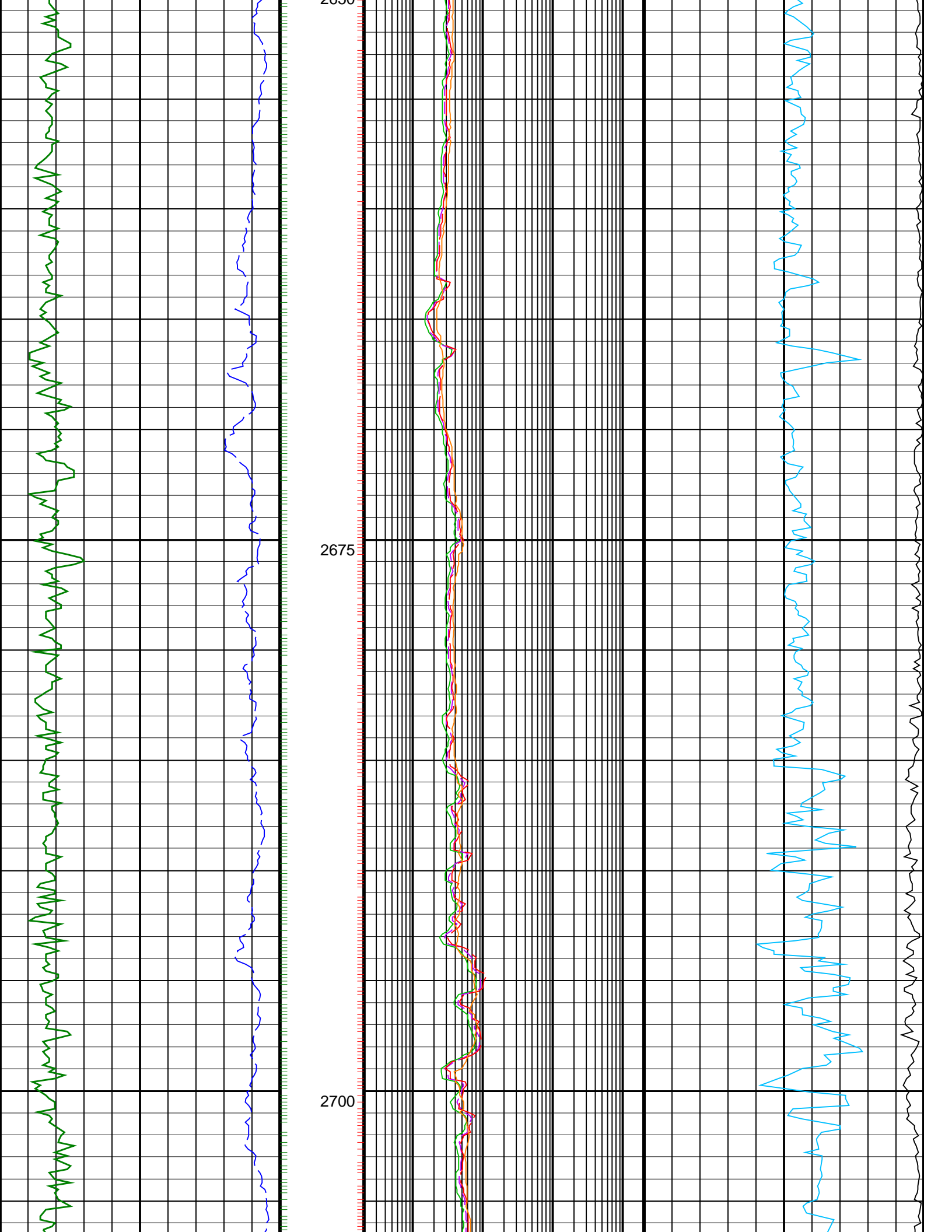

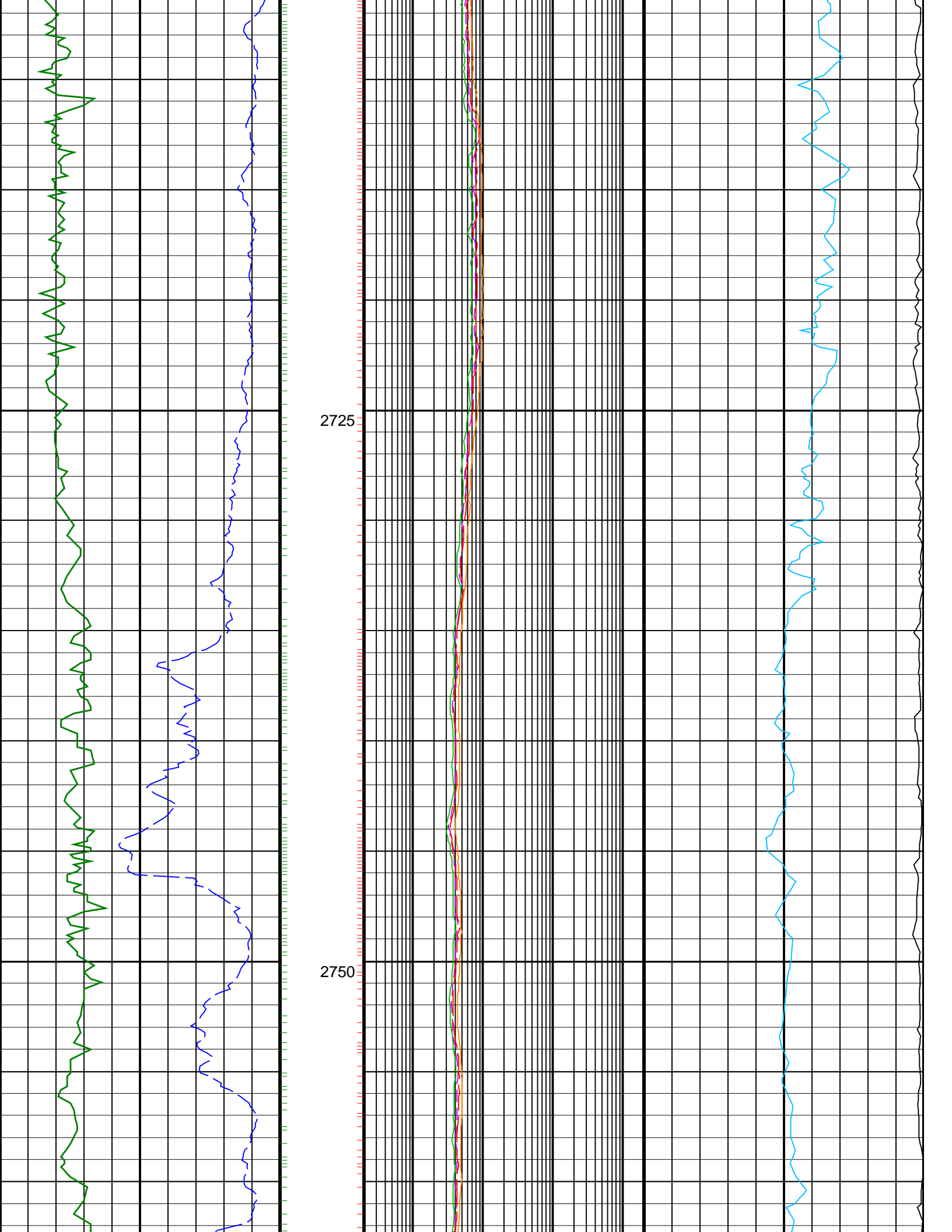

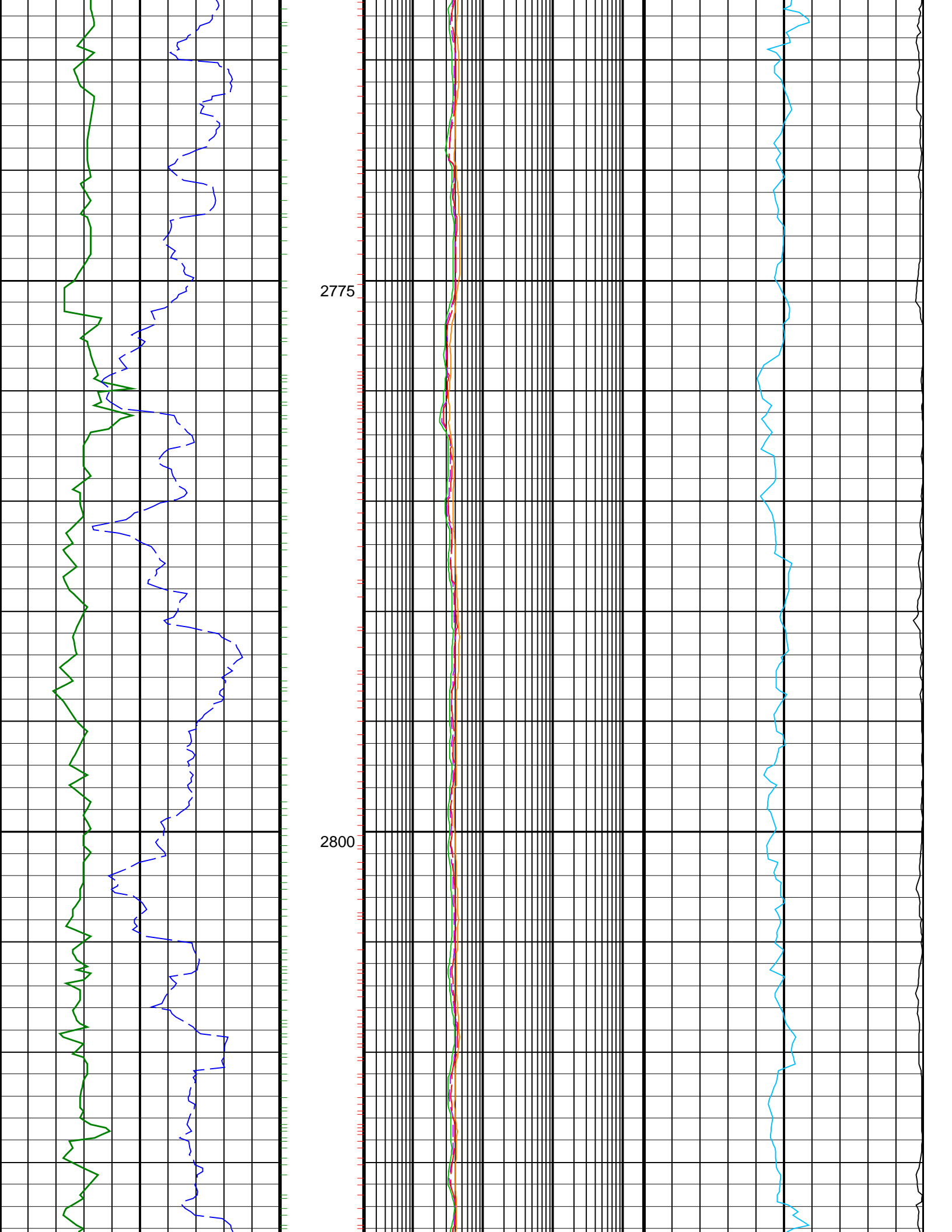

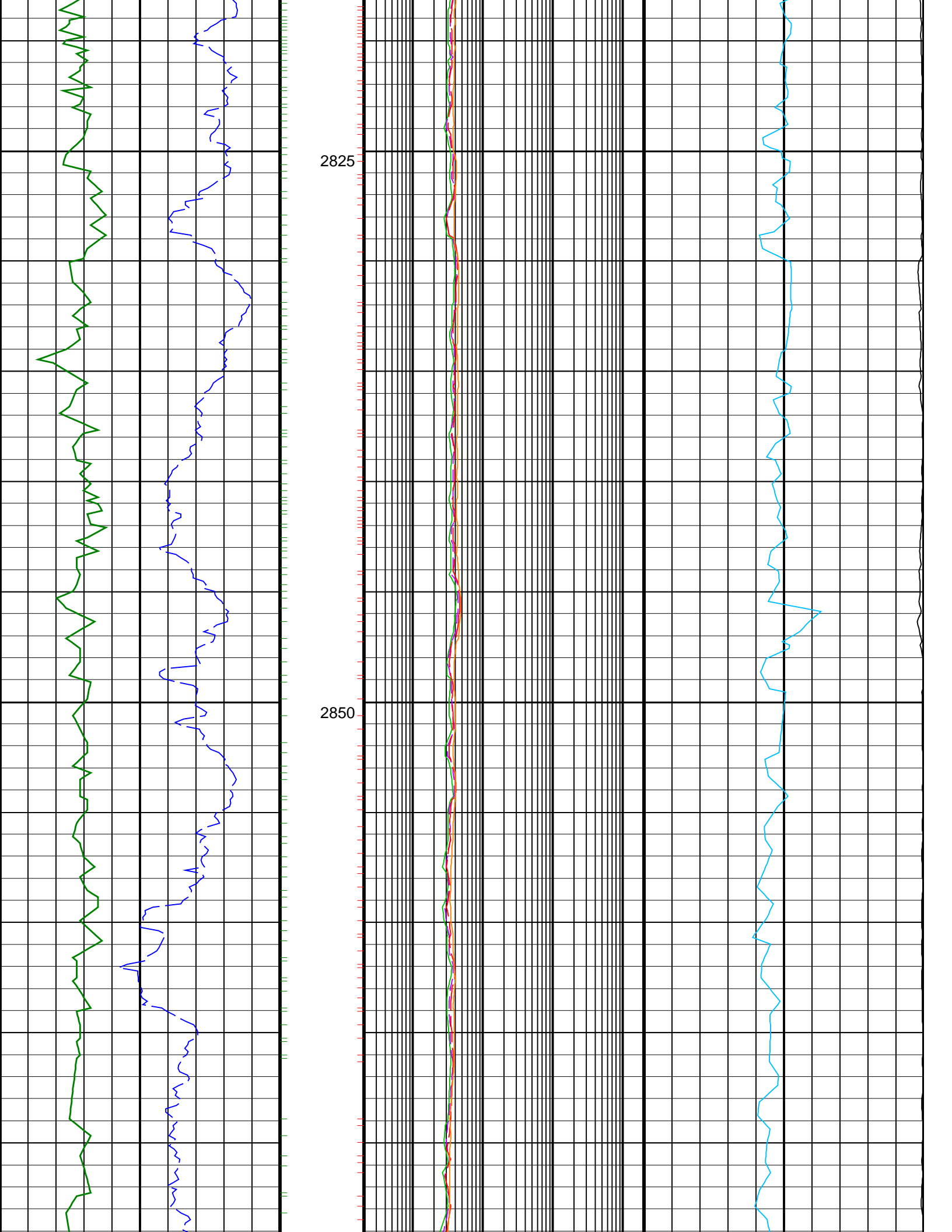

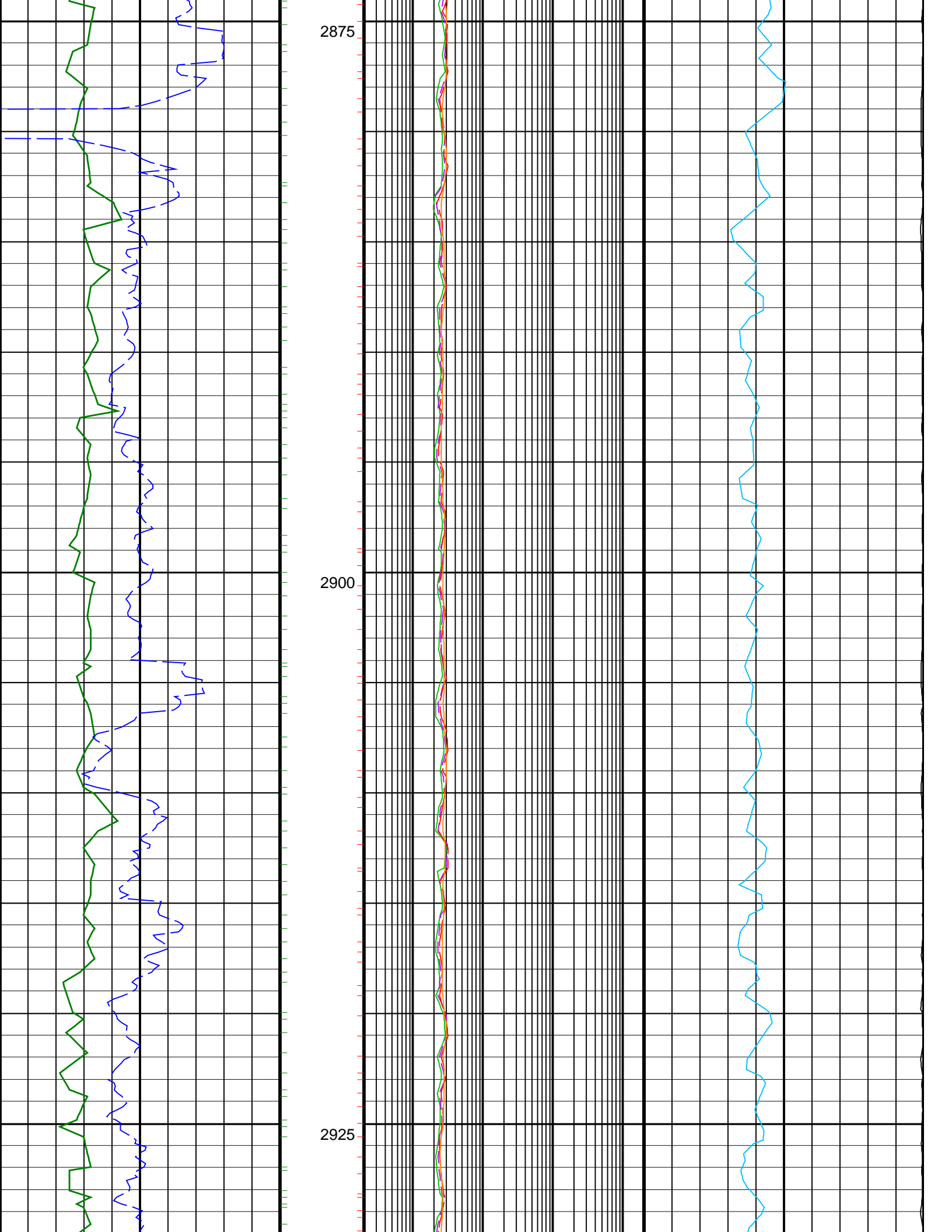

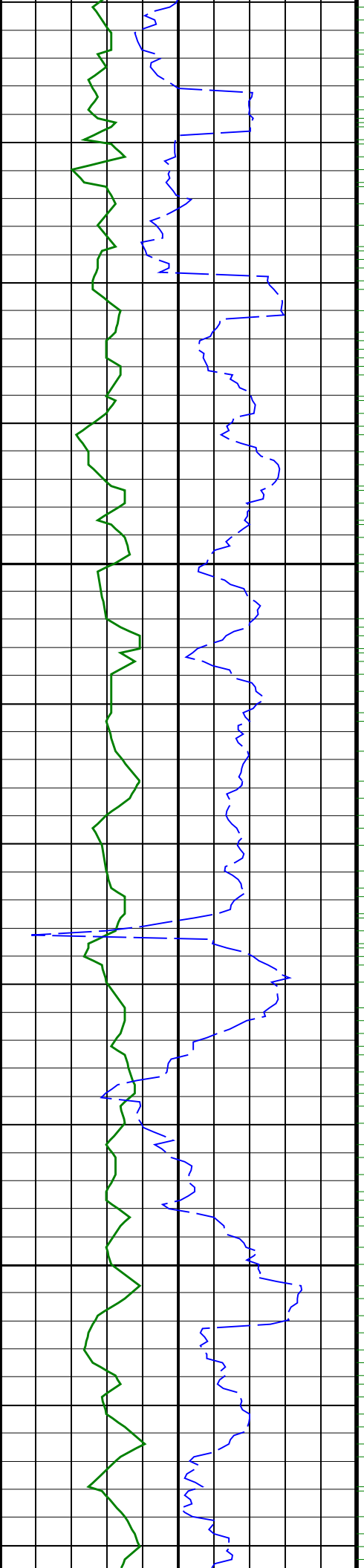

2950

2975

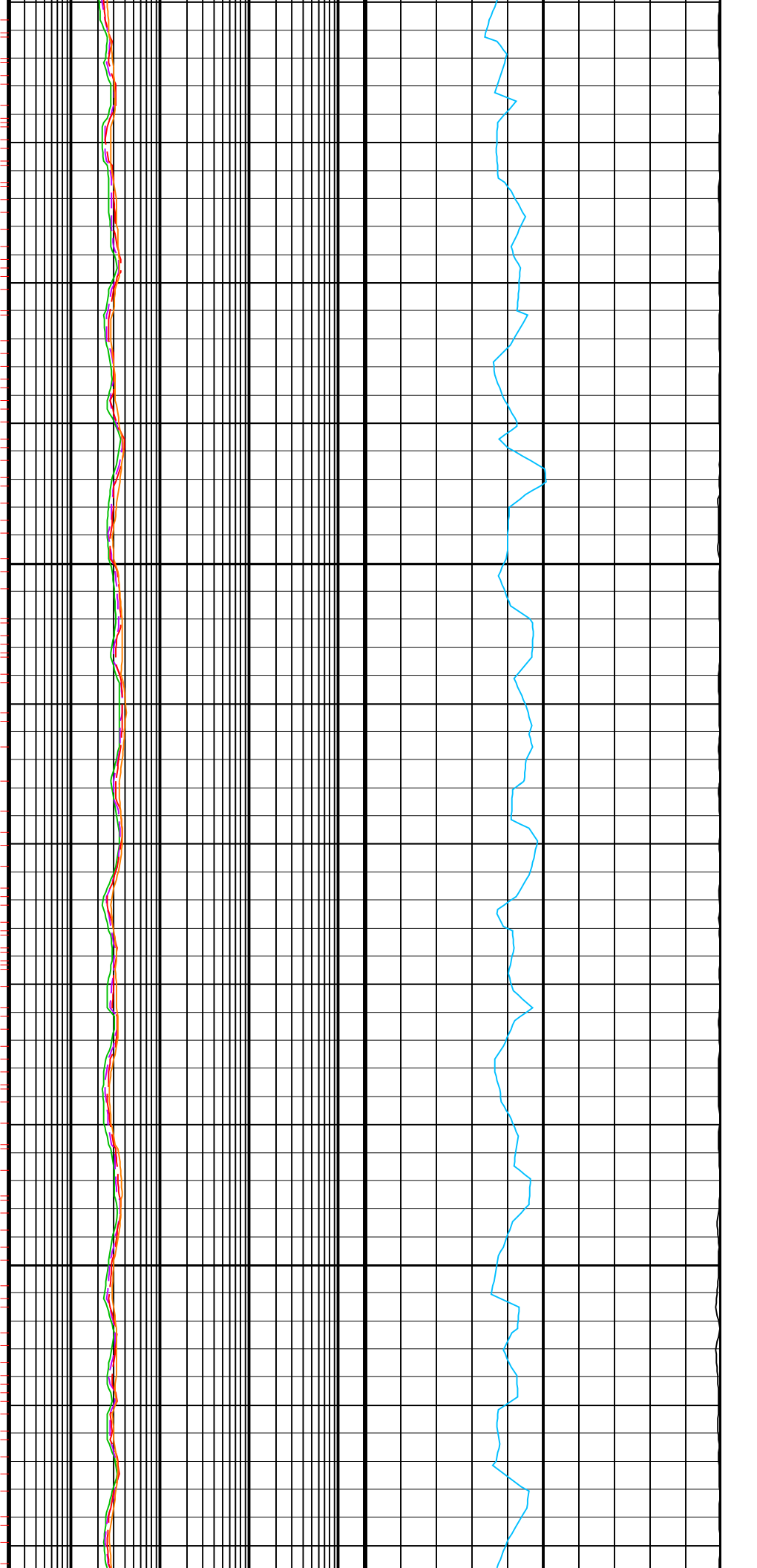

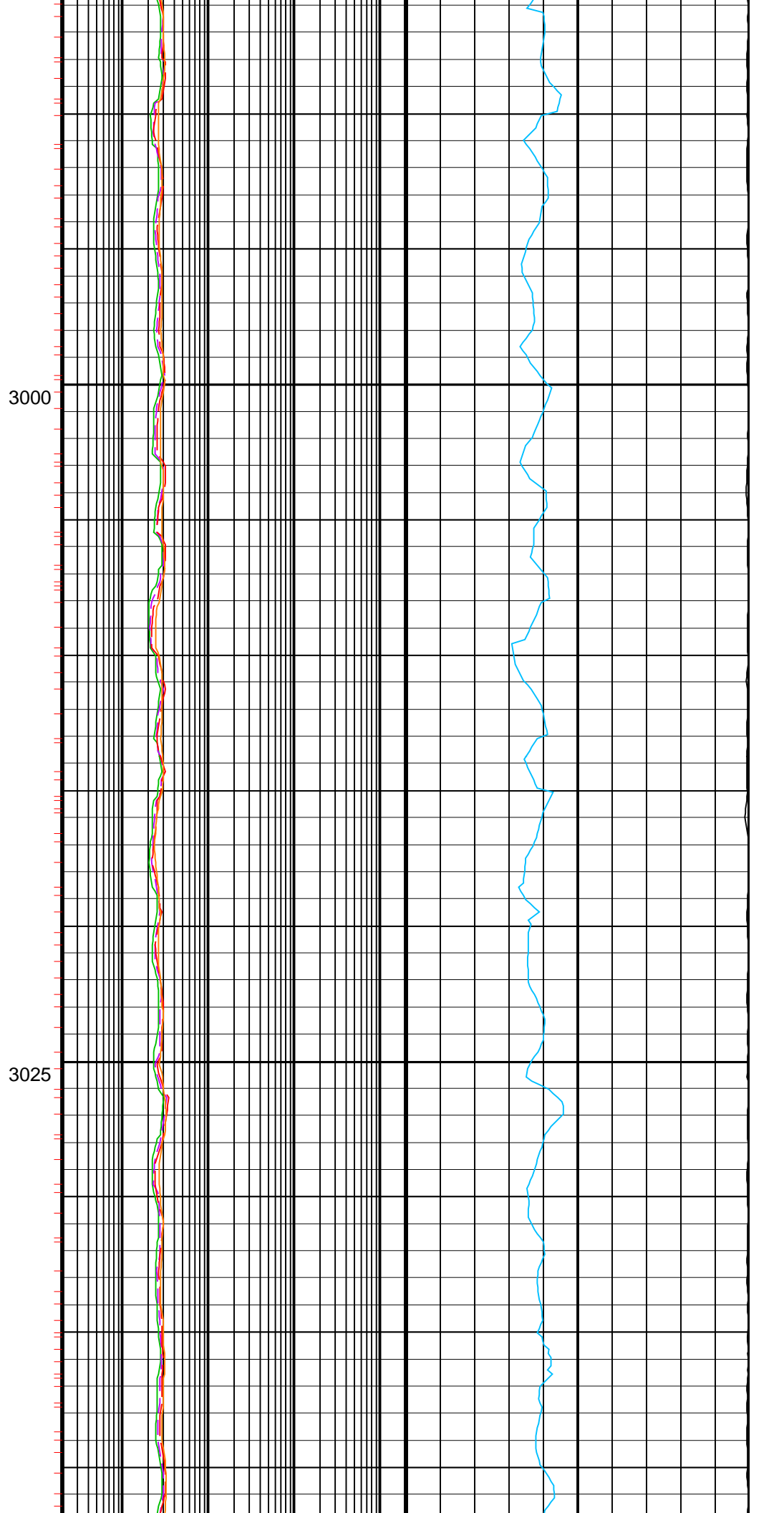
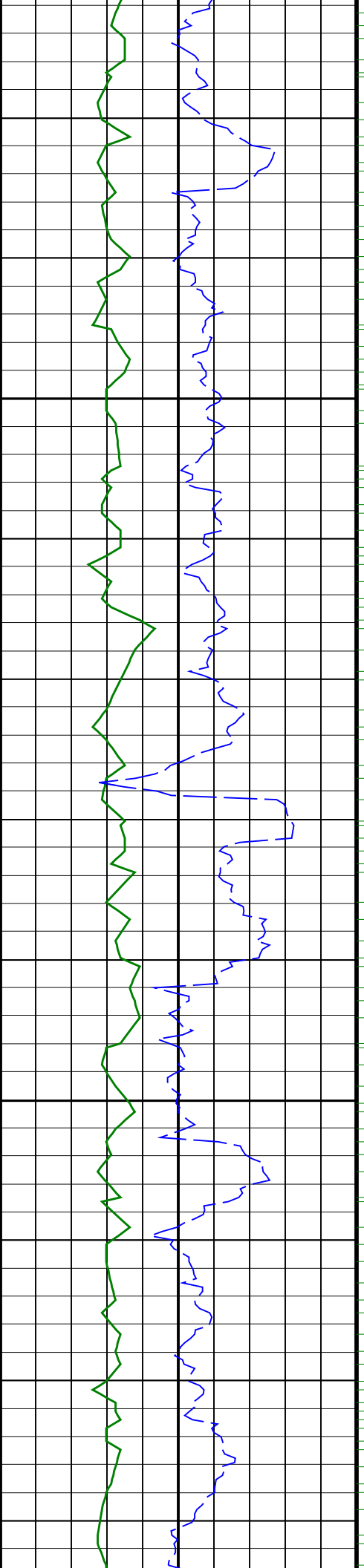



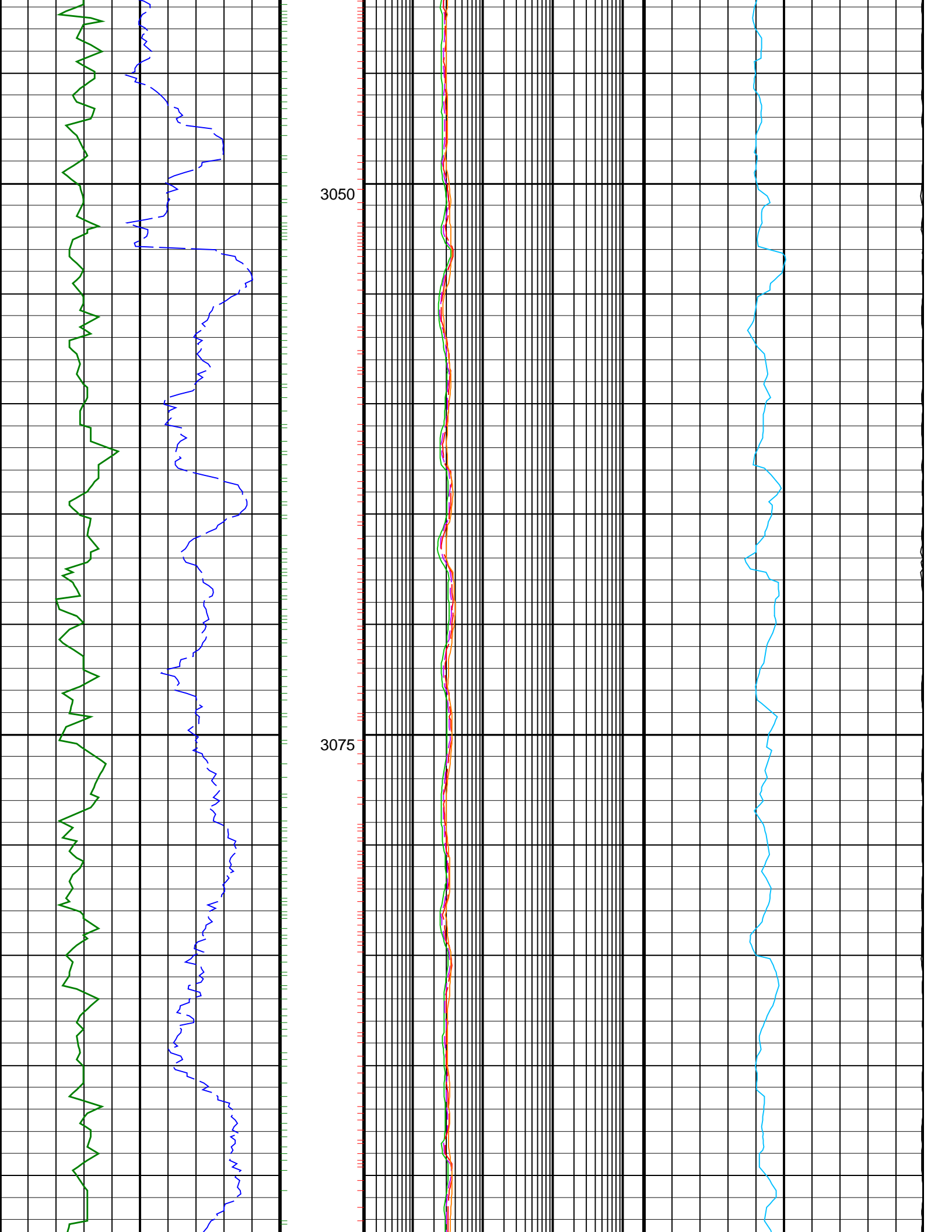

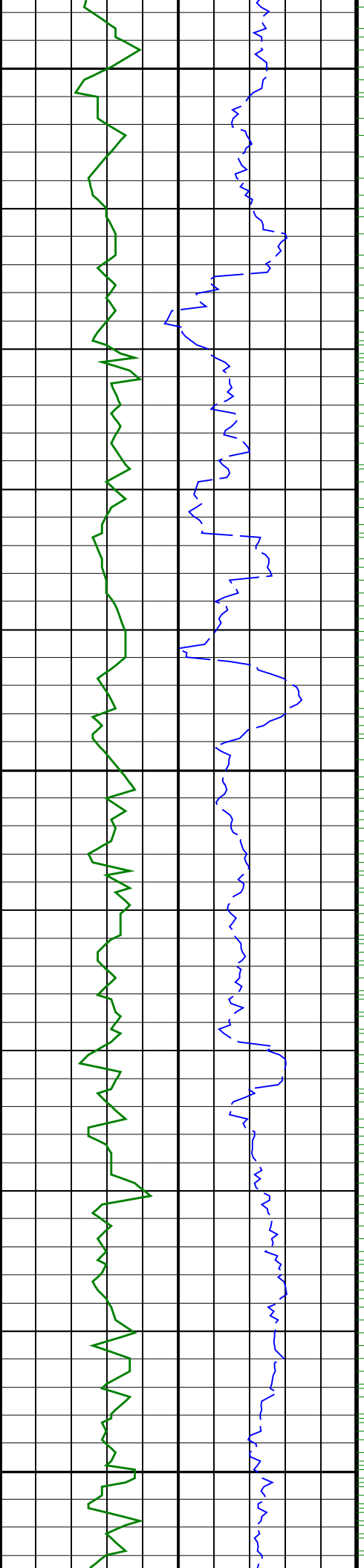

3100

3125

3150

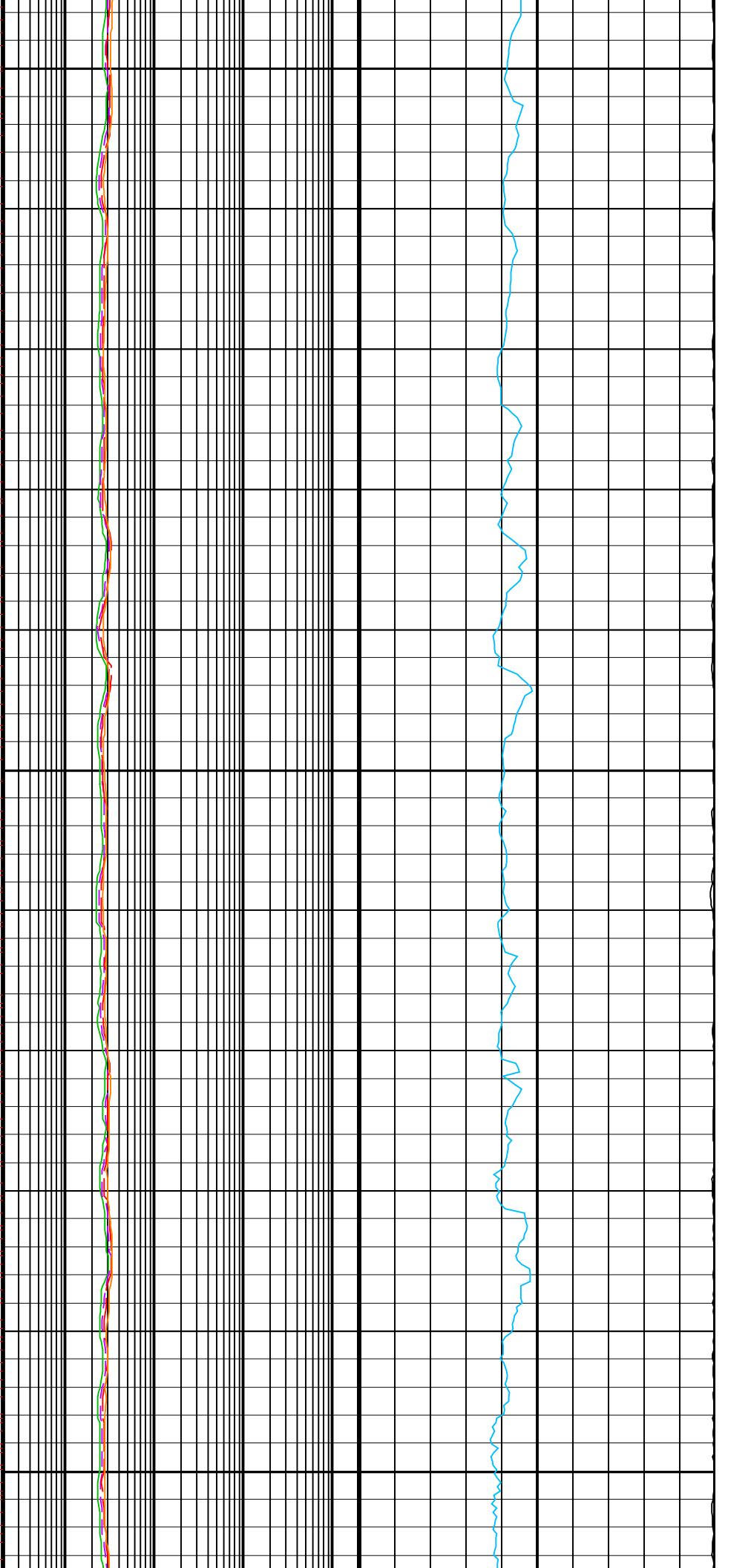

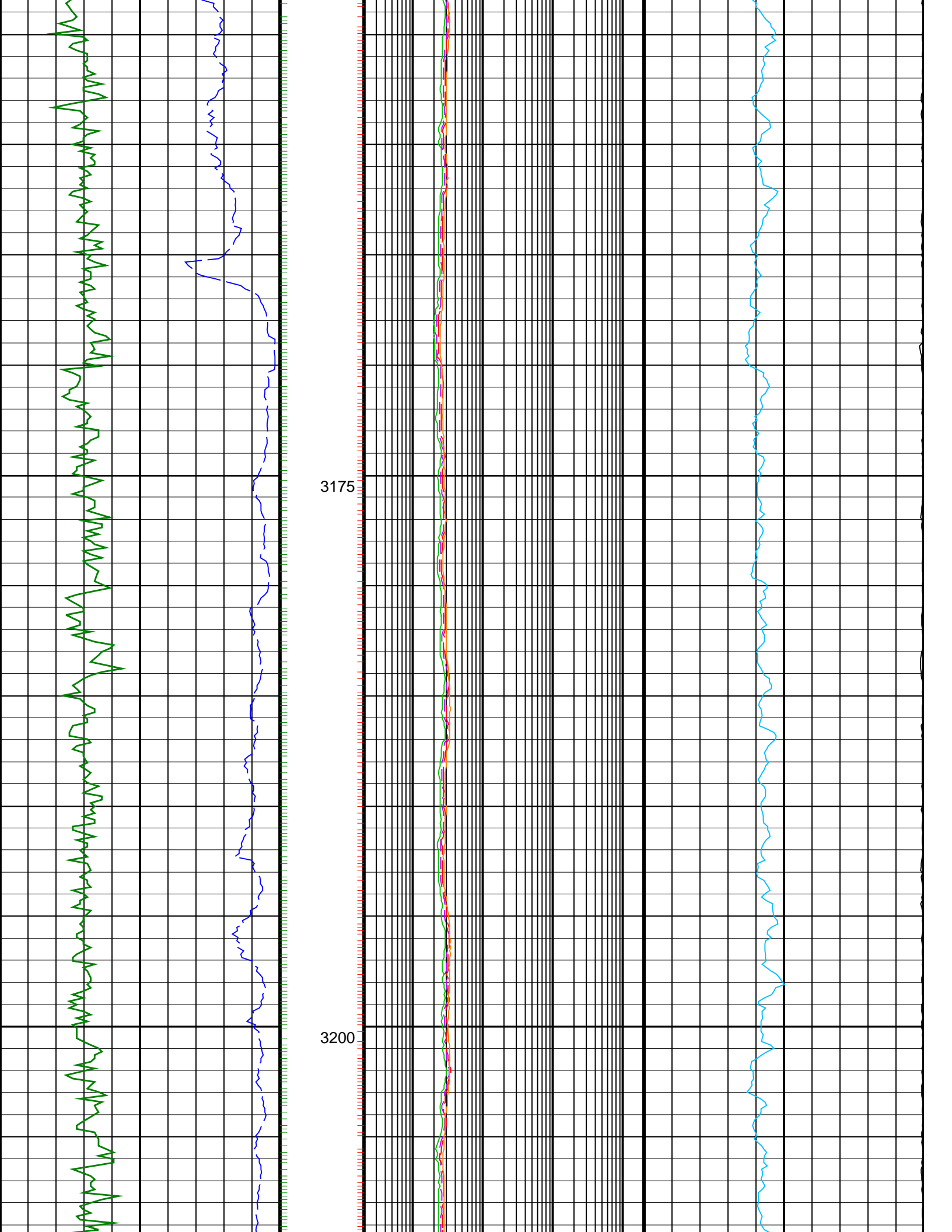

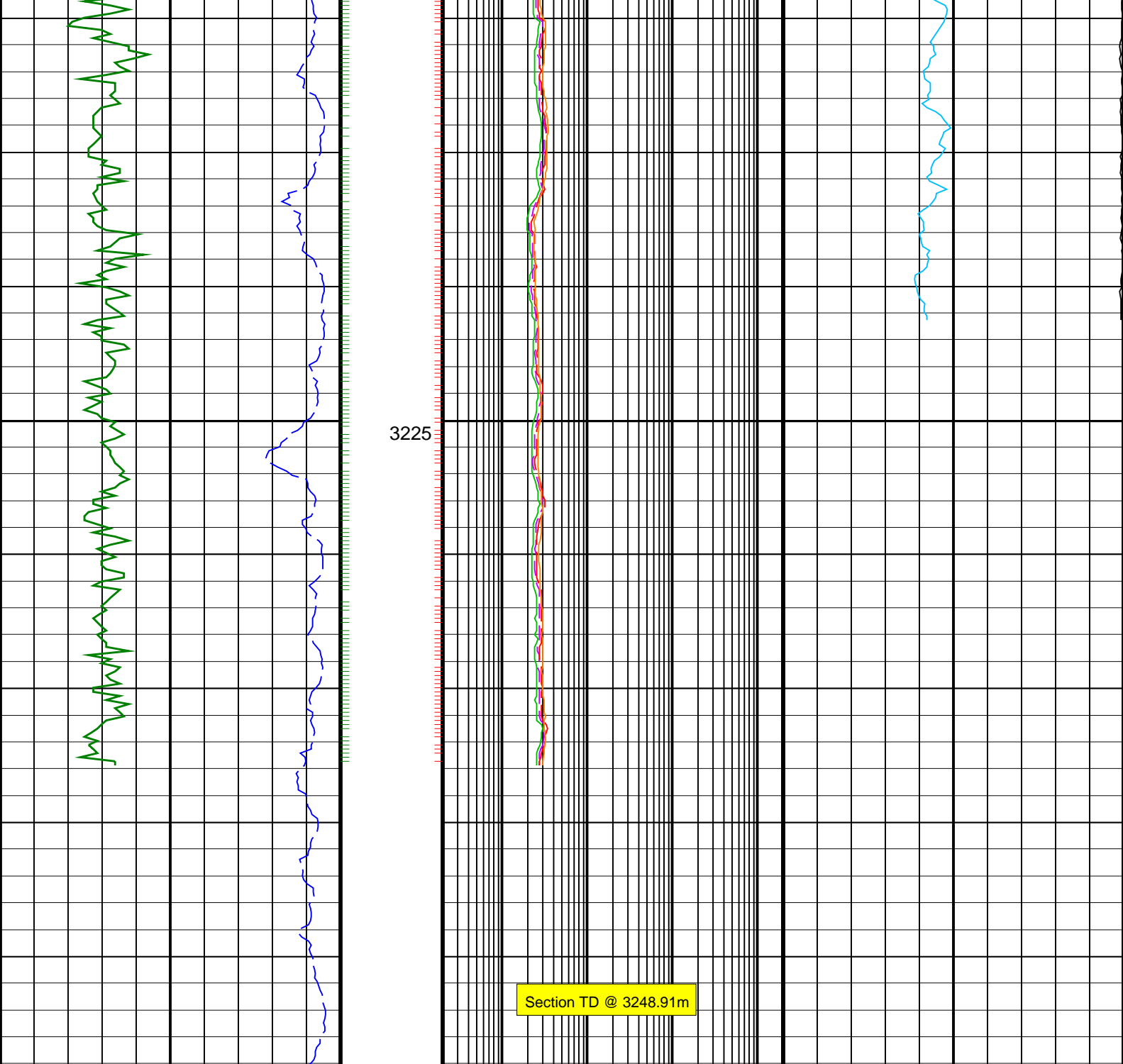

3225

Section TD @ 3248.91m

<u>ROP*5 (ROP5)</u>		
200	(M/HR)	0
<u>ARC Gamma Ray, Real-Time (ARC_GR_RT)</u>		
0	(GAPI)	200

<u>ARC BHCorr Phase-Shift Resistivity</u>		
<u>16-in. at 2 MHz, Real-Time (P16H_RT)</u>		
0.2	(OHMM)	2000
<u>ARC BHCorr Phase-Shift Resistivity</u>		
<u>28-in. at 2 MHz, Real-Time (P28H_RT)</u>		
0.2	(OHMM)	2000
<u>ARC BHCorr Phase-Shift Resistivity</u>		
<u>40-in. at 2 MHz, Real-Time (P40H_RT)</u>		
0.2	(OHMM)	2000
<u>ARC BHCorr Attenuation Resistivity</u>		
<u>40-in. at 2 MHz, Real-Time (A40H_RT)</u>		
0.2	(OHMM)	2000

<u>Coherence at Compressional Peak, Real-Time (CHCO_RT)</u>		
-4	(----	1
<u>Delta-T Compressional, Real-Time (DTCO_RT)</u>		
140	(US/F)	40

PIP SUMMARY

- ┆ ARC GRAPP PIP
- ┆ IMP RP16 PIP

