Nexus Energy Ltd

Culverin-1

Realtime & Recorded LWD Log - 12 1/4" Hole Section

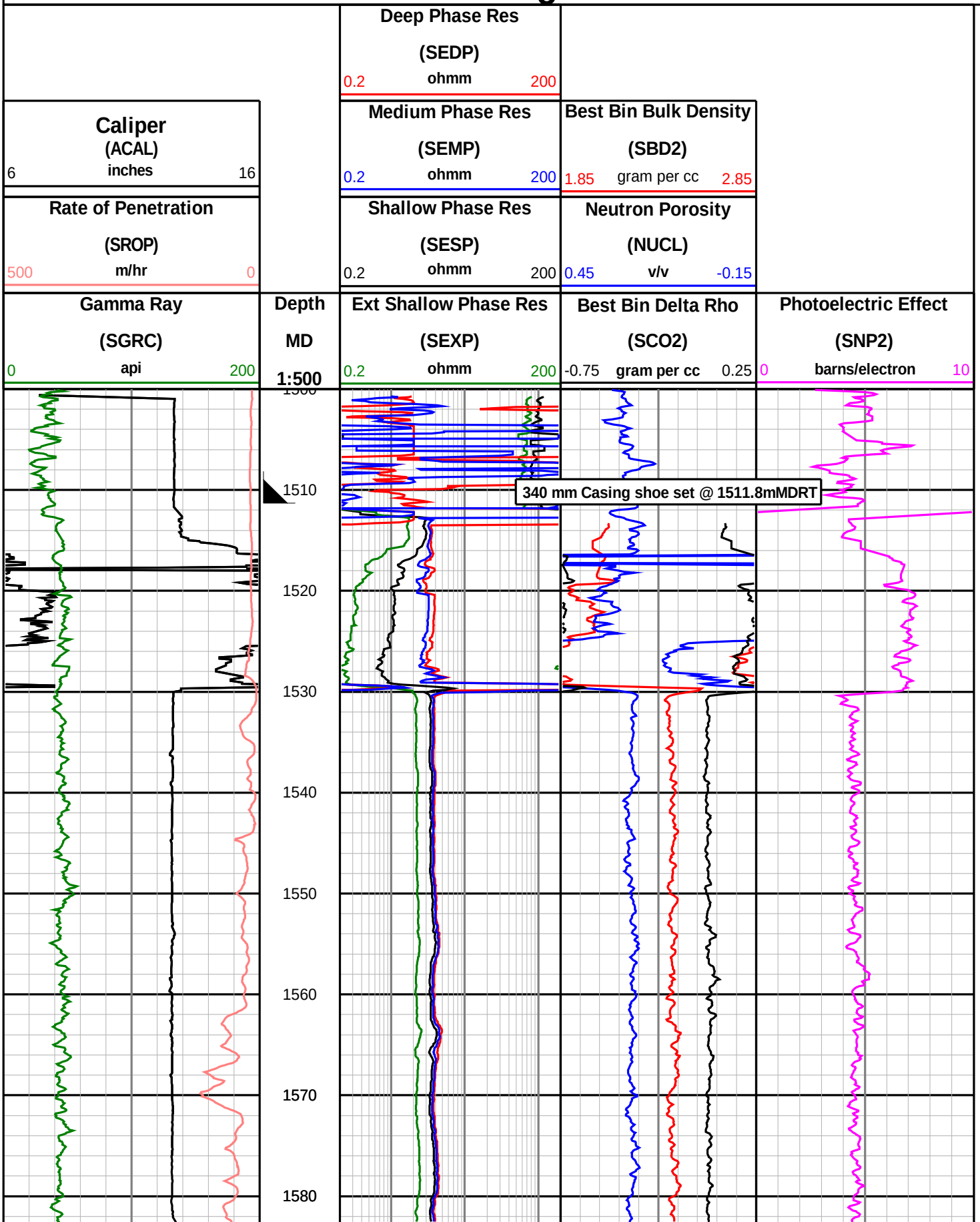

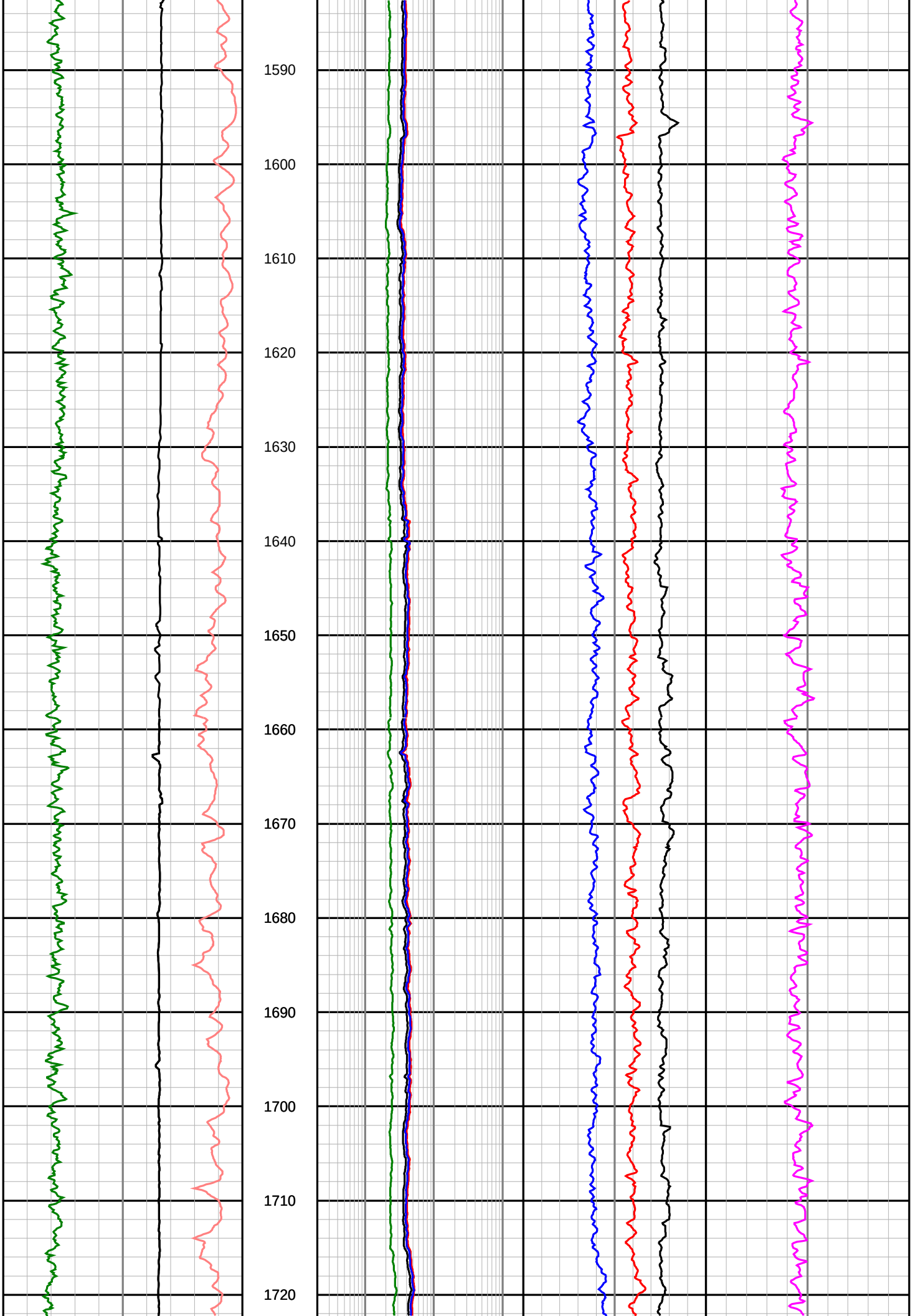
1590
1600
1610
1620
1630
1640
1650
1660
1670
1680
1690
1700
1710
1720

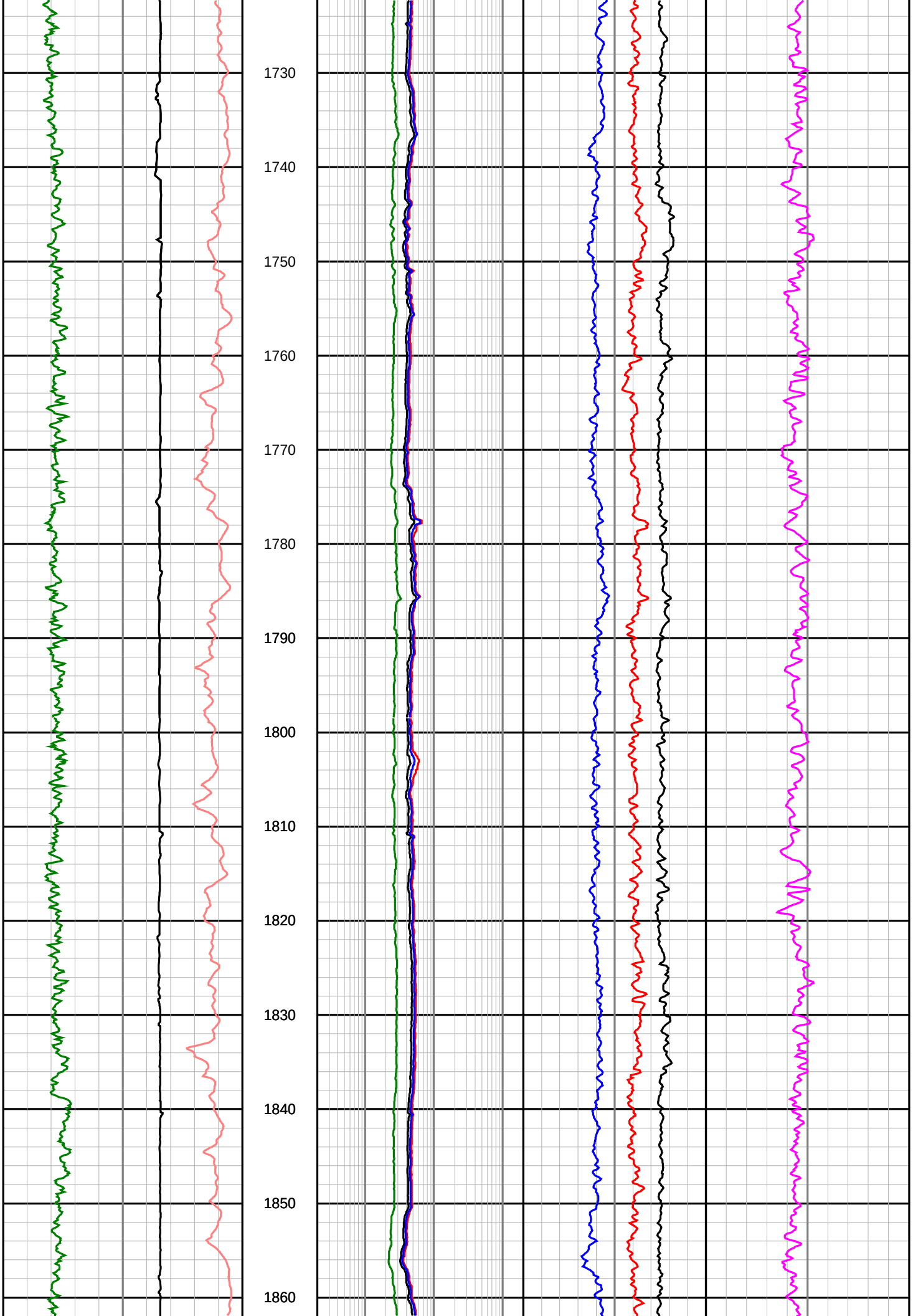
1730
1740
1750
1760
1770
1780
1790
1800
1810
1820
1830
1840
1850
1860

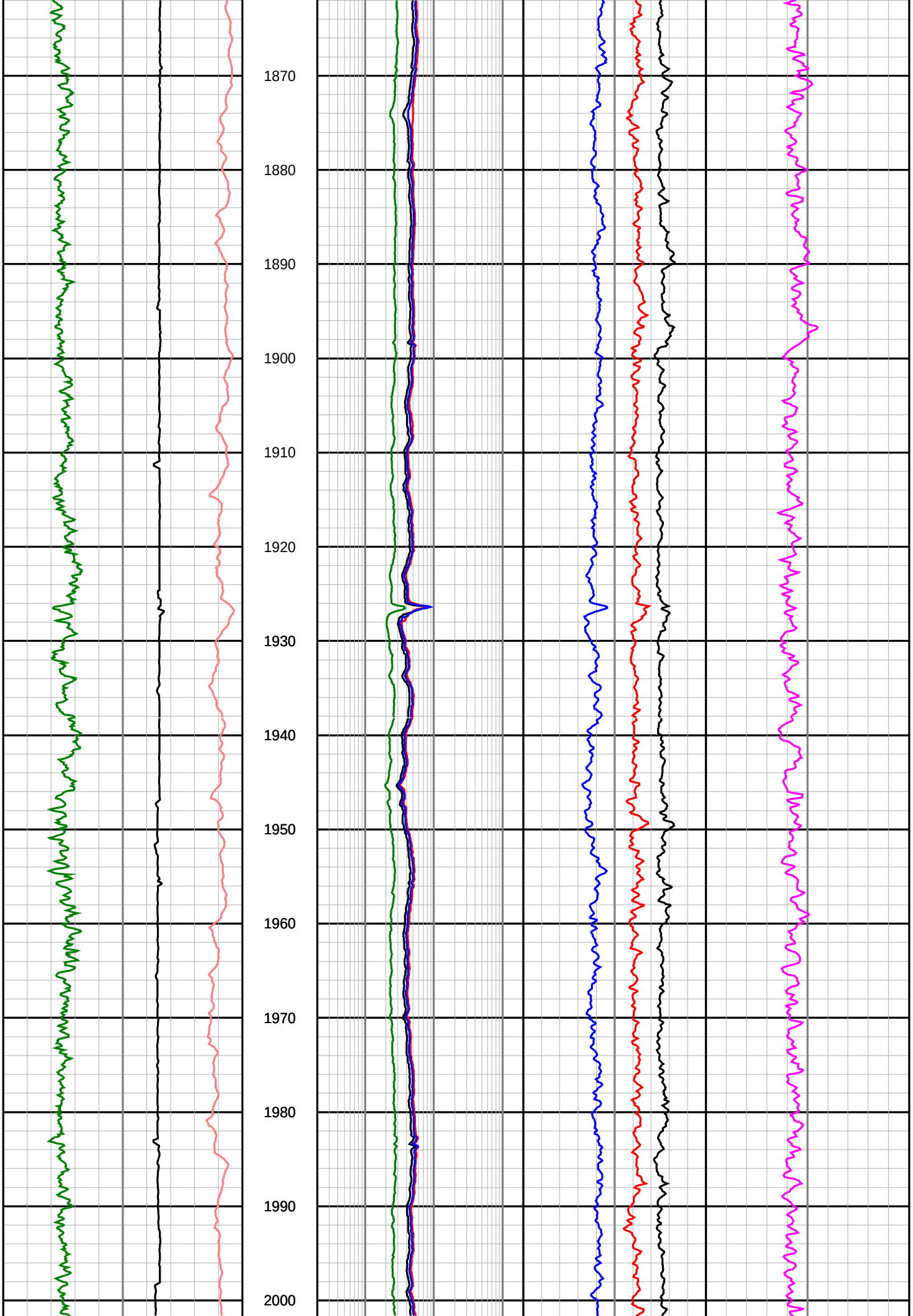
1870
1880
1890
1900
1910
1920
1930
1940
1950
1960
1970
1980
1990
2000

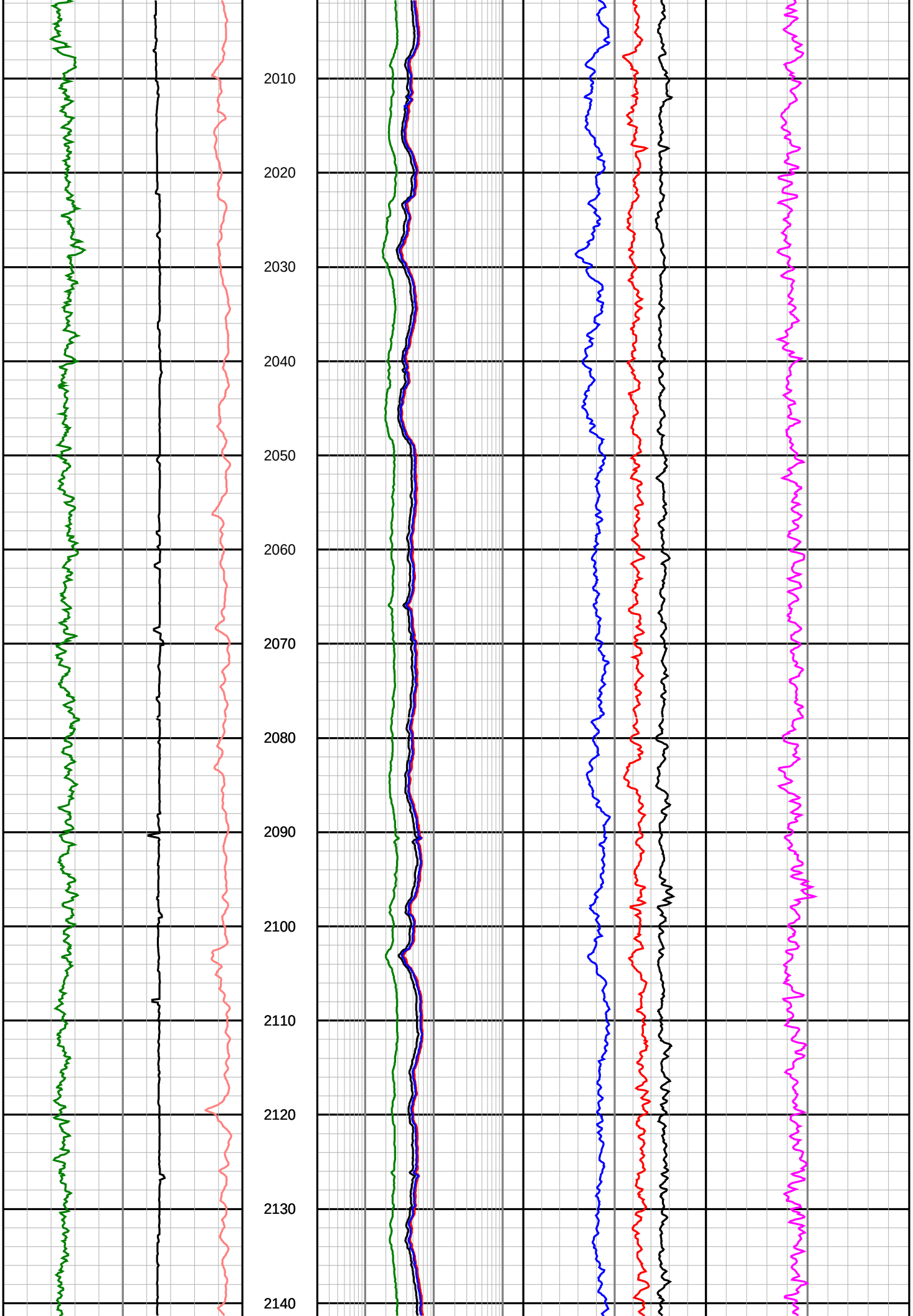
2010
2020
2030
2040
2050
2060
2070
2080
2090
2100
2110
2120
2130
2140

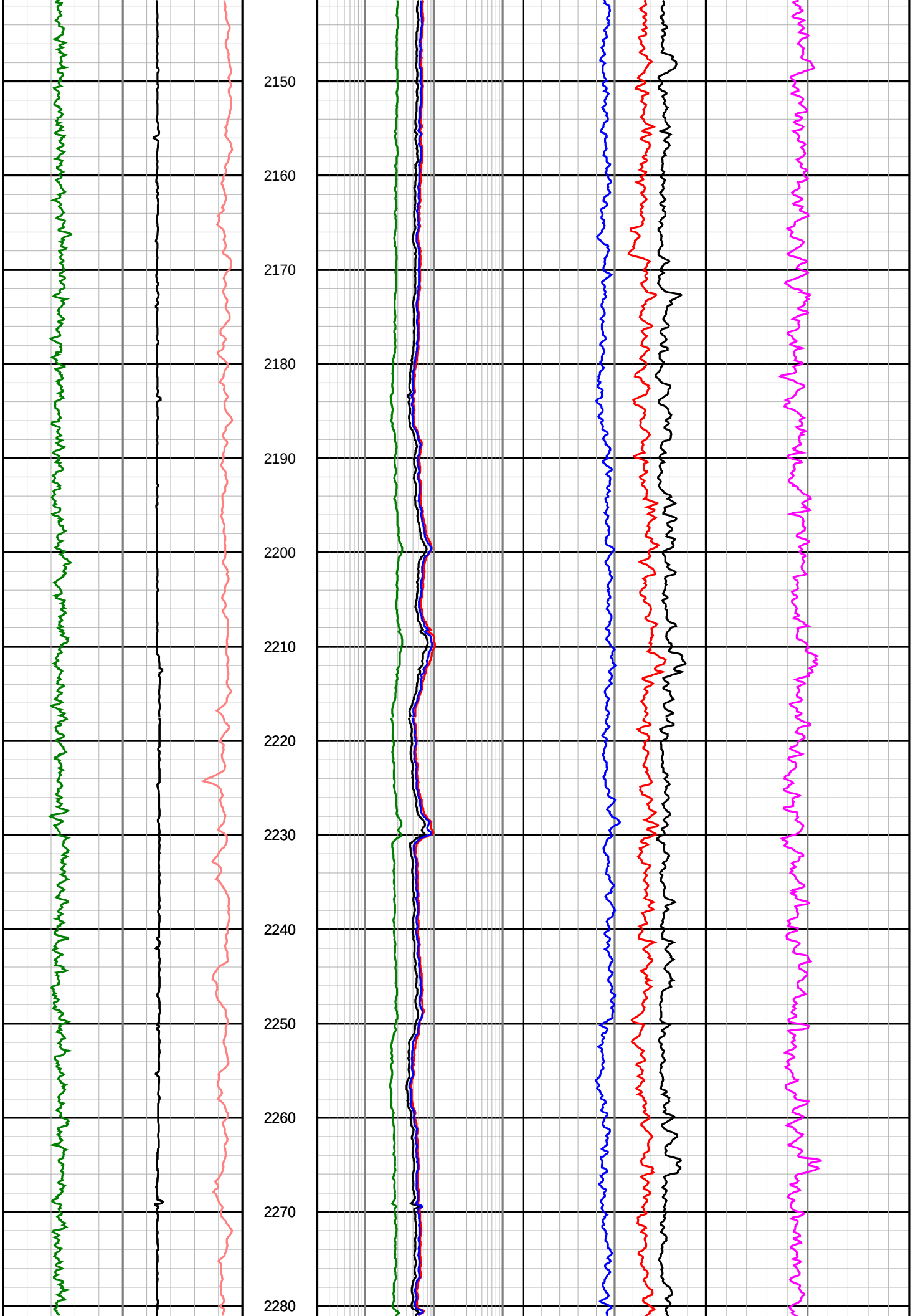
2150
2160
2170
2180
2190
2200
2210
2220
2230
2240
2250
2260
2270
2280

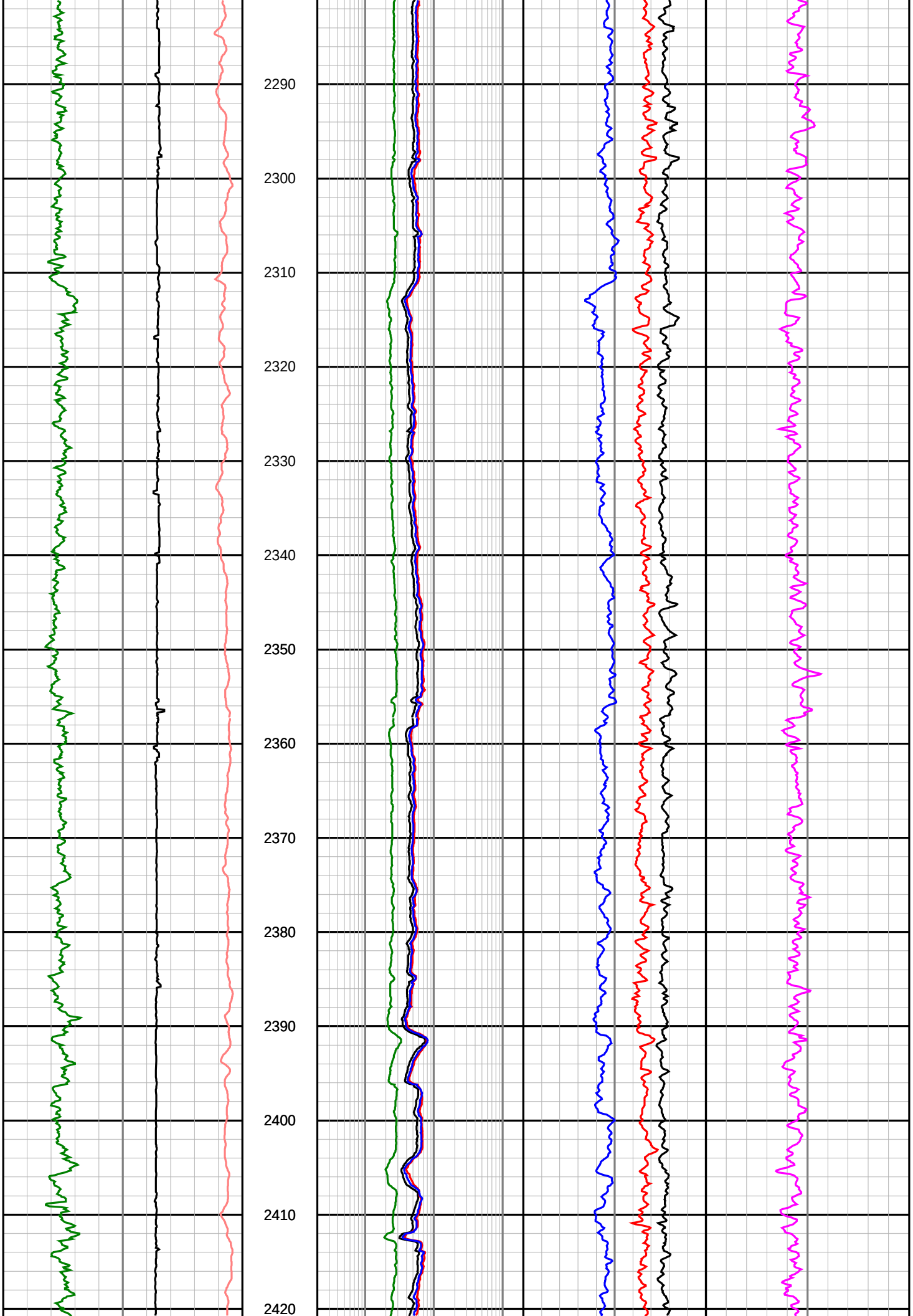
2290
2300
2310
2320
2330
2340
2350
2360
2370
2380
2390
2400
2410
2420

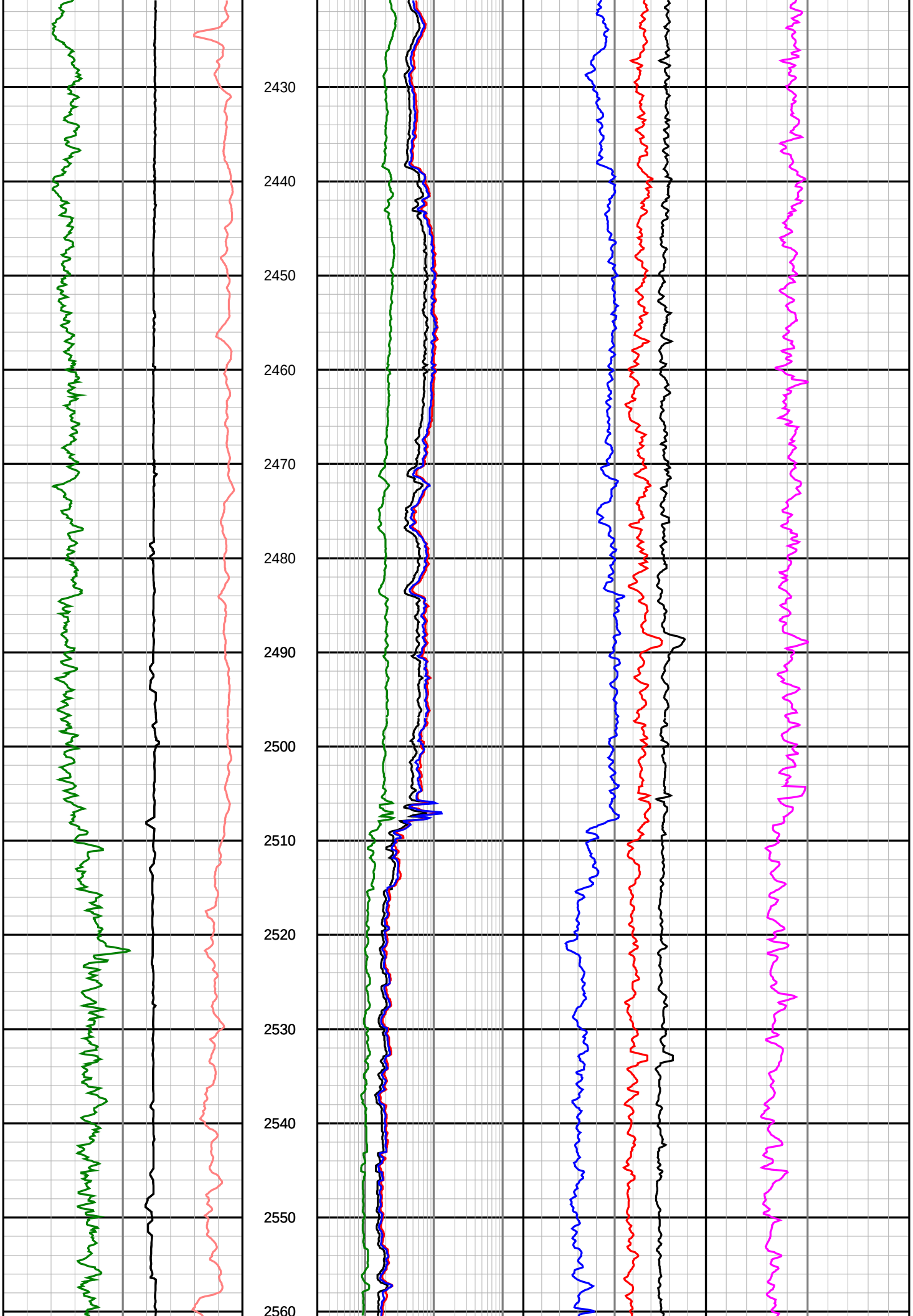
2430
2440
2450
2460
2470
2480
2490
2500
2510
2520
2530
2540
2550
2560

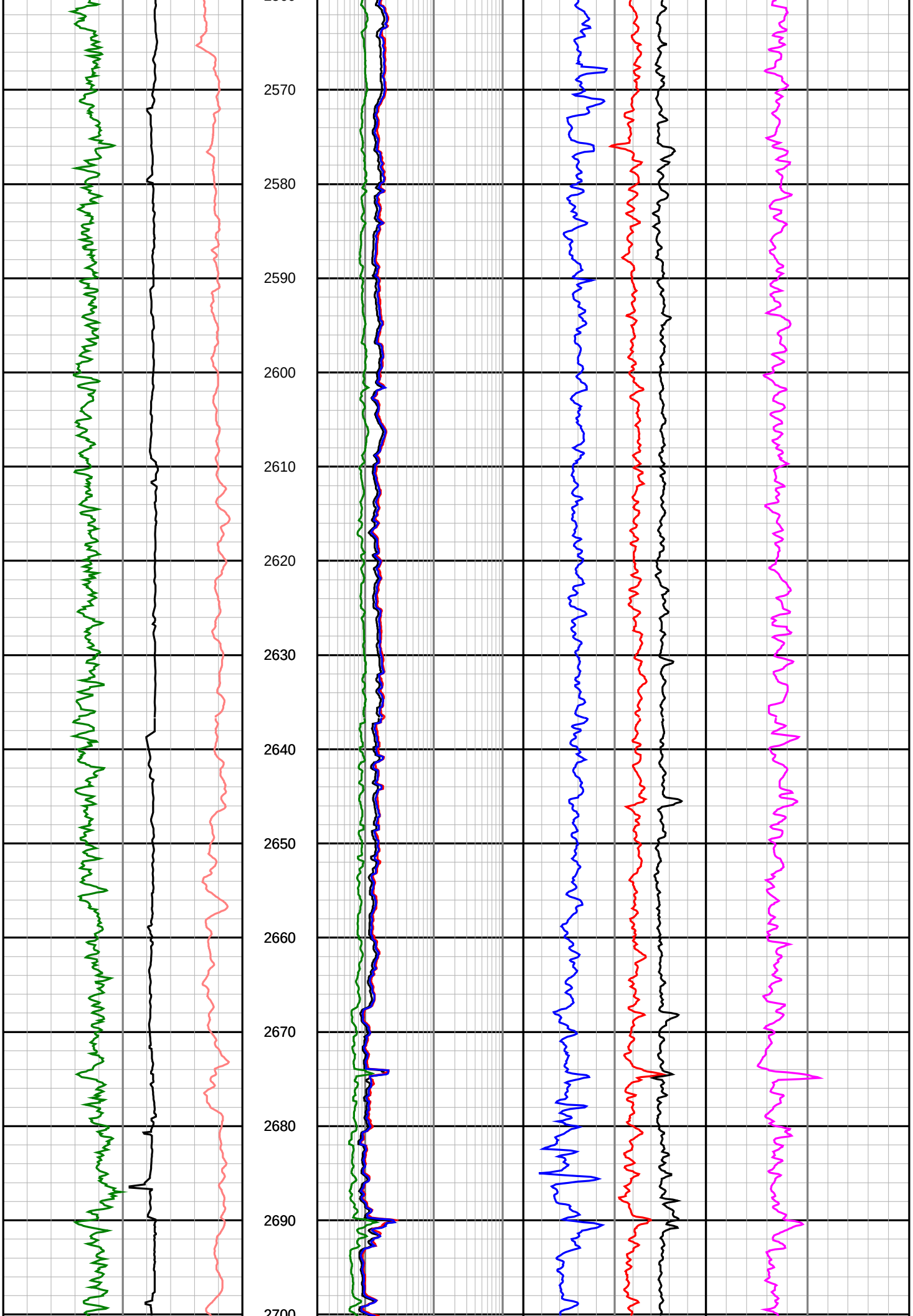
2570
2580
2590
2600
2610
2620
2630
2640
2650
2660
2670
2680
2690
2700

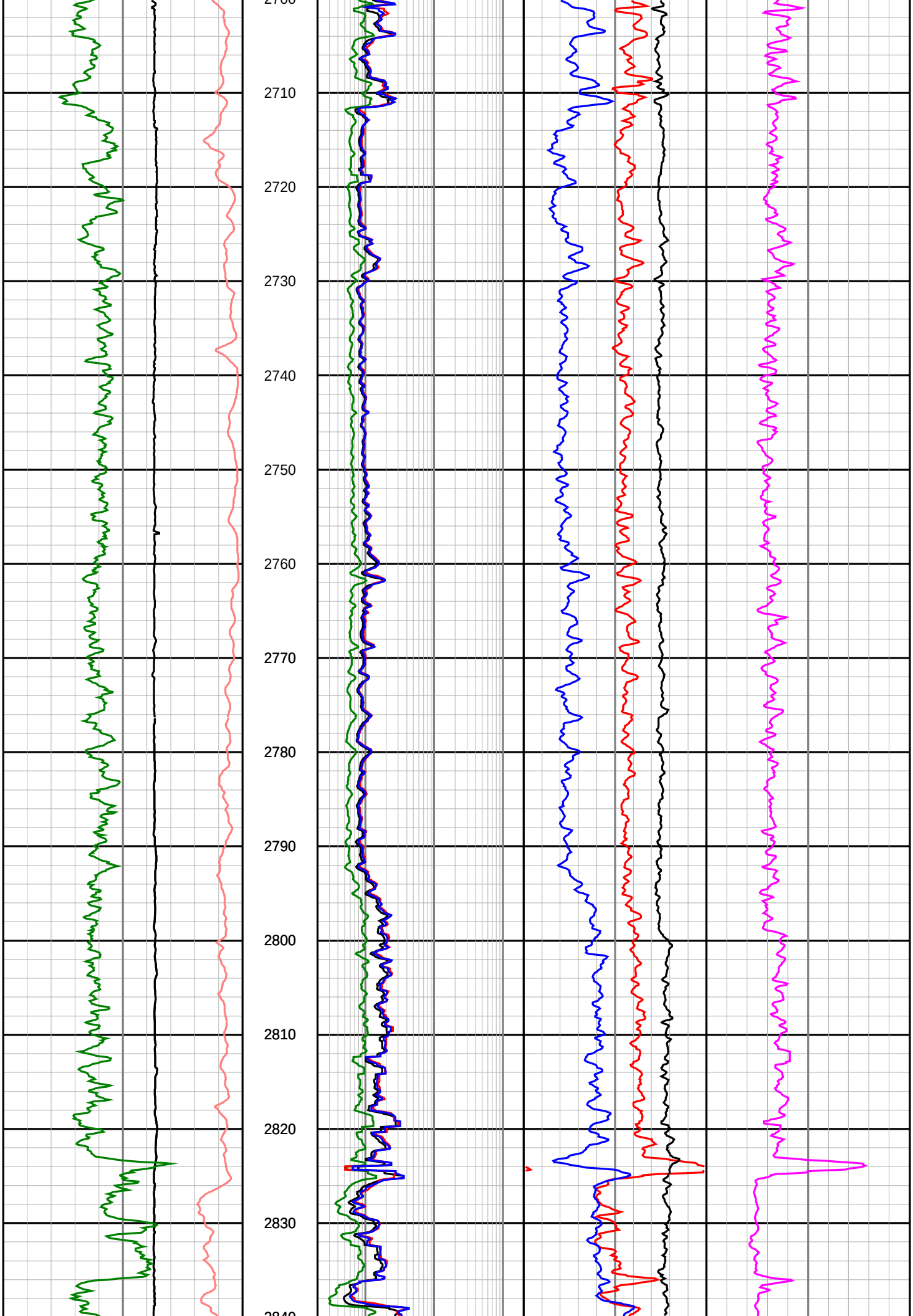
2710
2720
2730
2740
2750
2760
2770
2780
2790
2800
2810
2820
2830

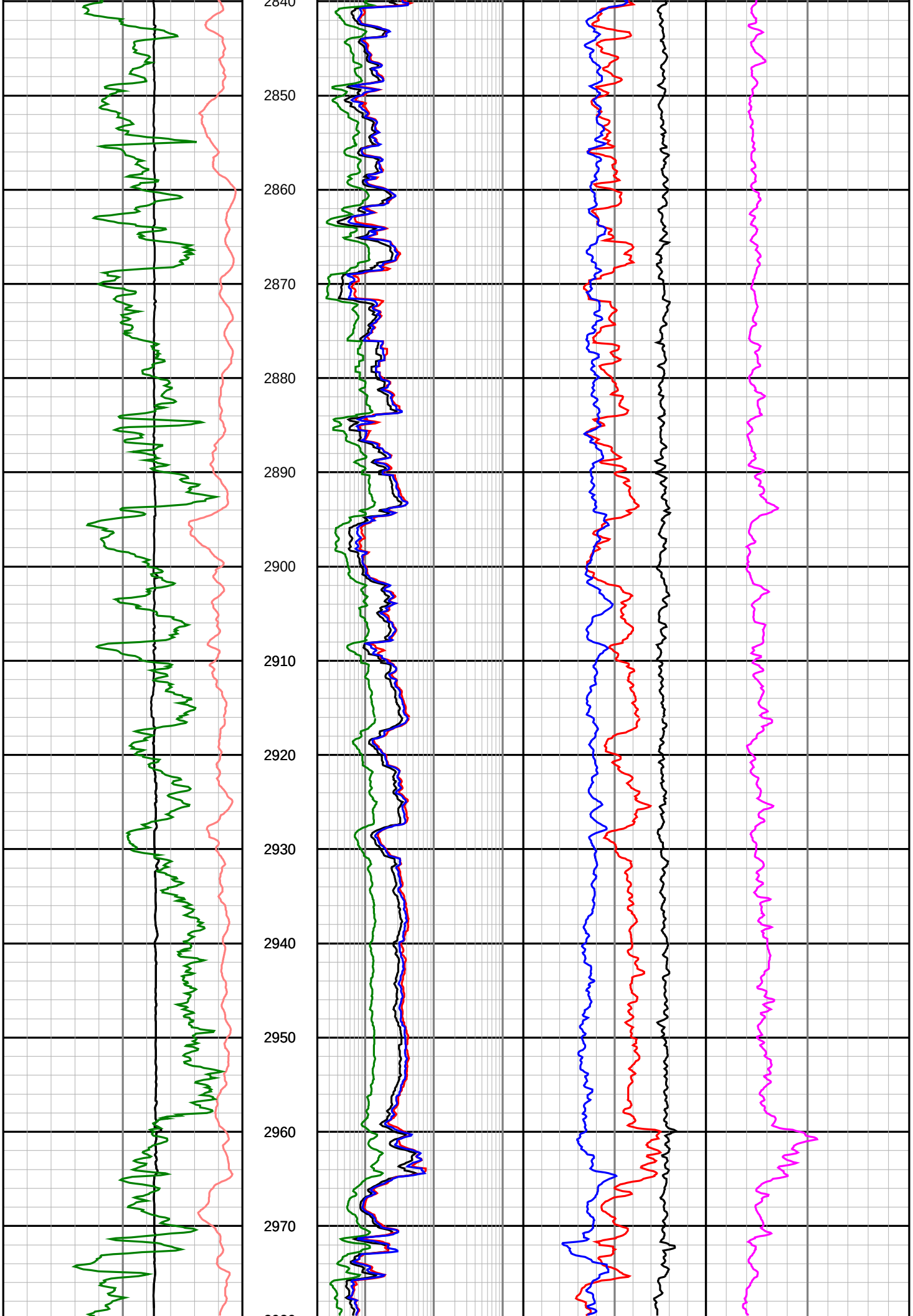
2840
2850
2860
2870
2880
2890
2900
2910
2920
2930
2940
2950
2960
2970

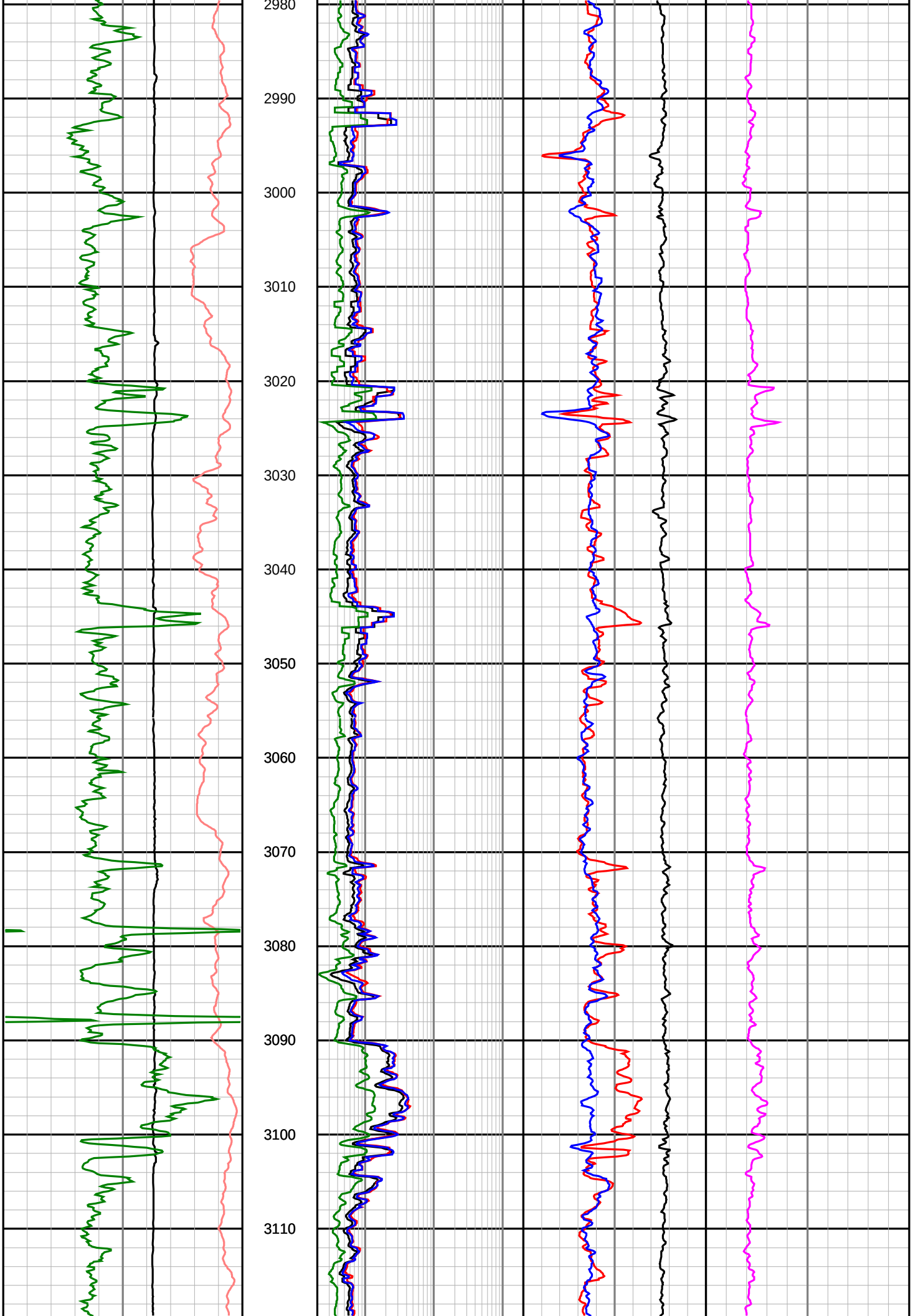
2980
2990
3000
3010
3020
3030
3040
3050
3060
3070
3080
3090
3100
3110

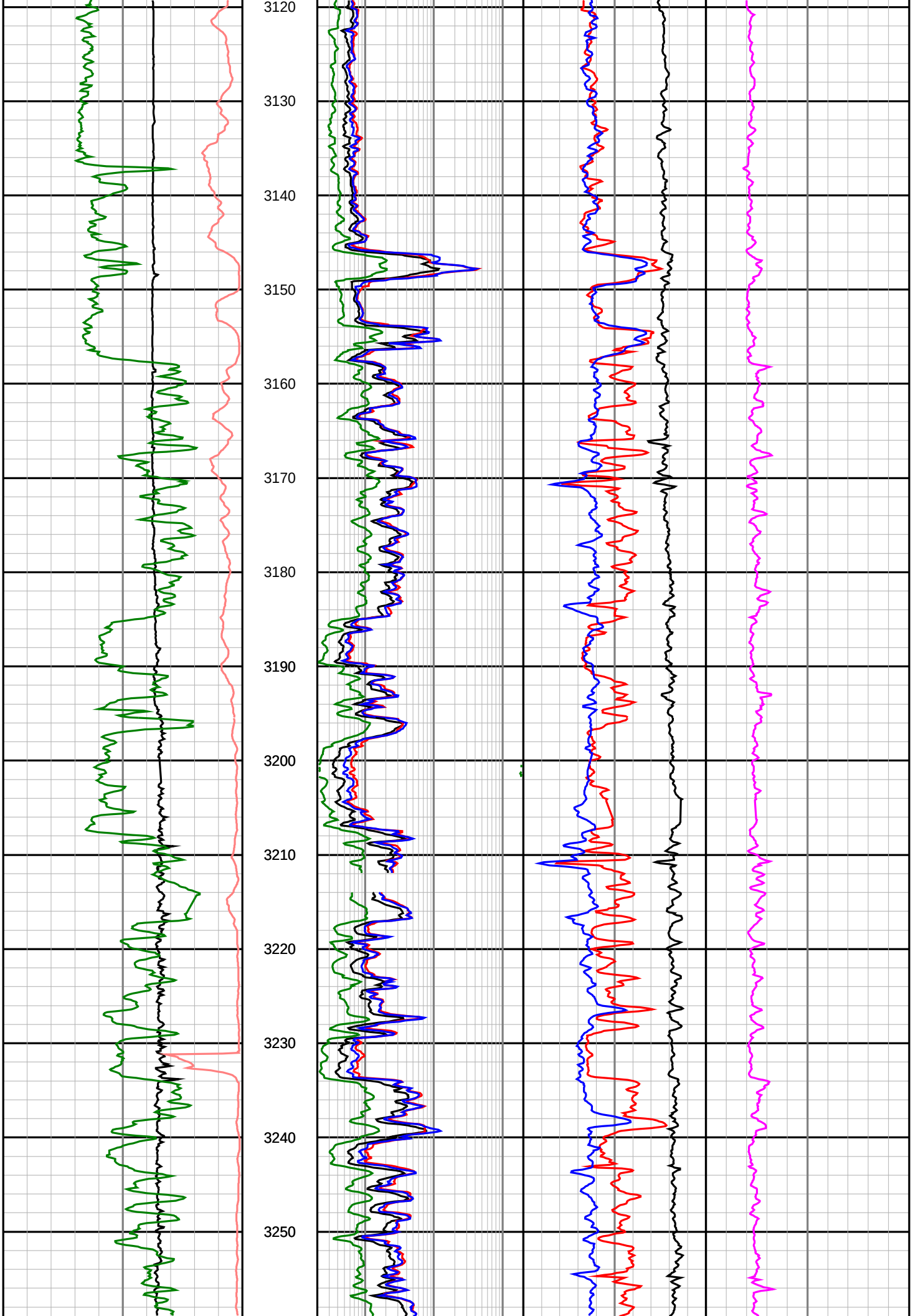
3120
3130
3140
3150
3160
3170
3180
3190
3200
3210
3220
3230
3240
3250

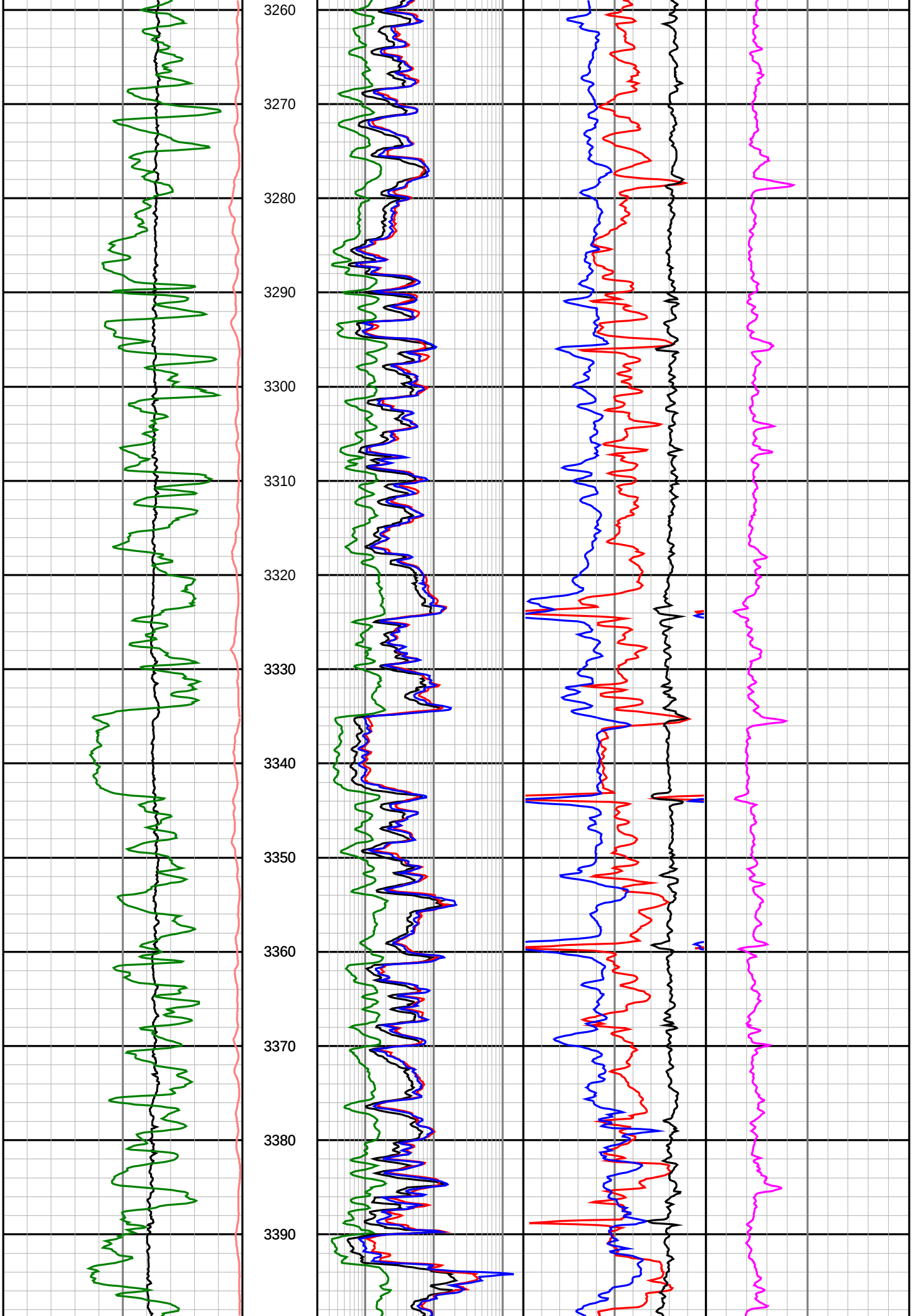
3260
3270
3280
3290
3300
3310
3320
3330
3340
3350
3360
3370
3380
3390

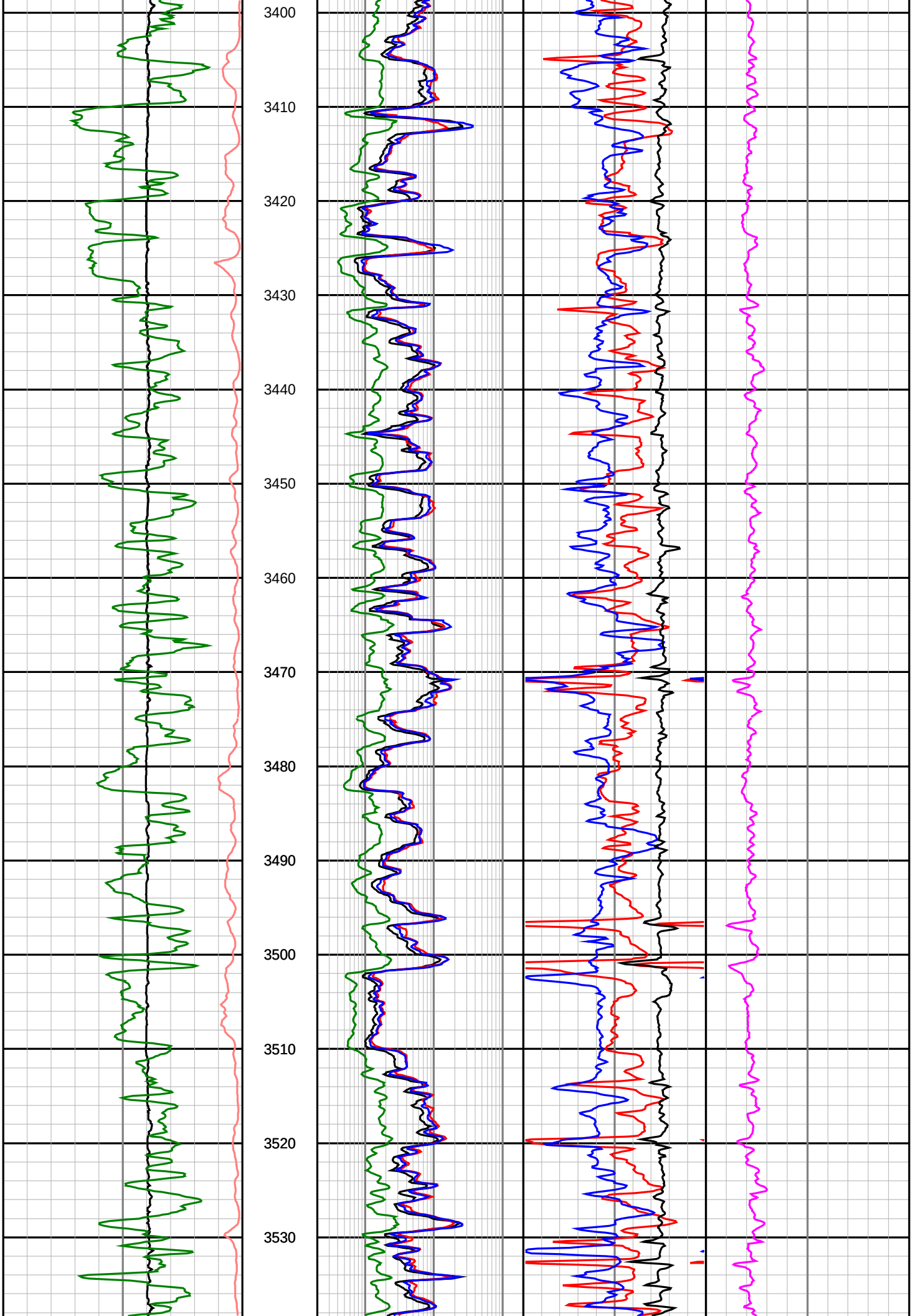
3400
3410
3420
3430
3440
3450
3460
3470
3480
3490
3500
3510
3520
3530

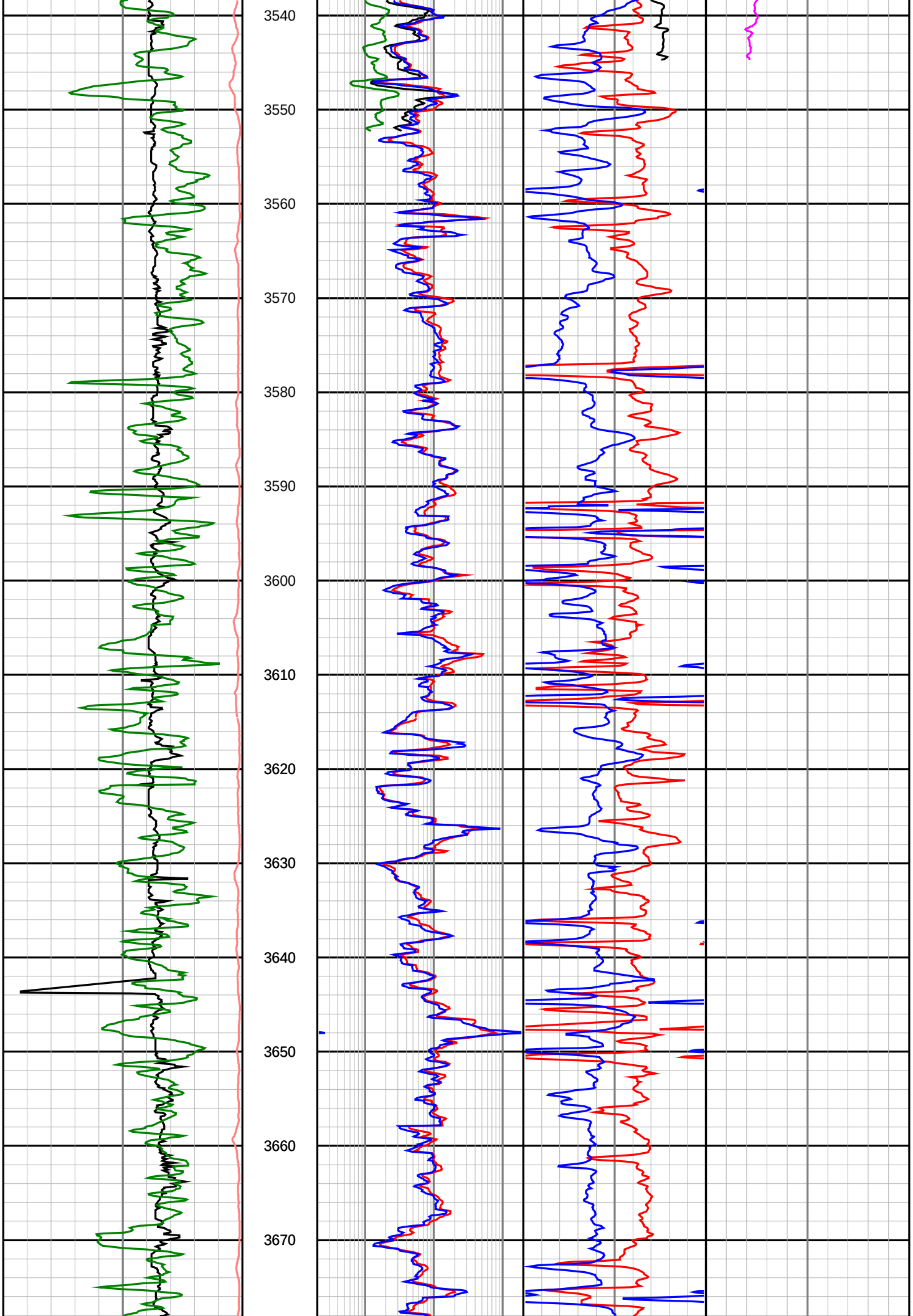
3540
3550
3560
3570
3580
3590
3600
3610
3620
3630
3640
3650
3660
3670

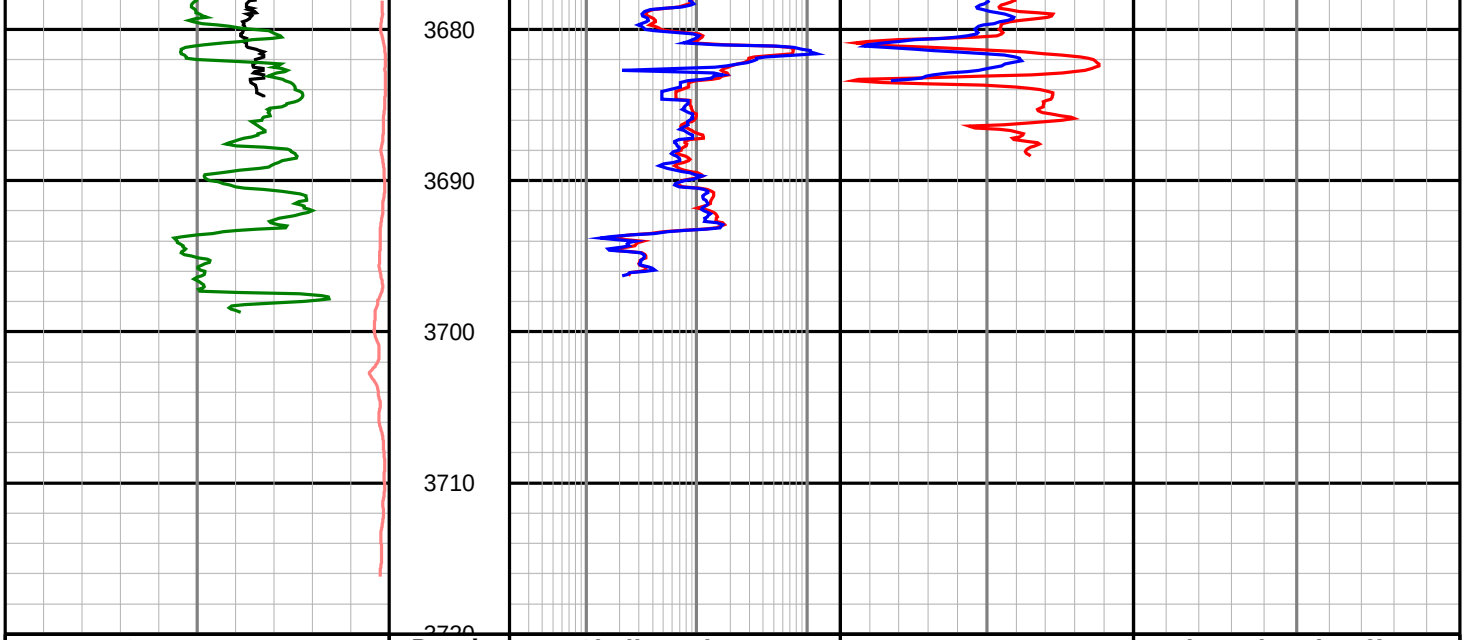

Gamma Ray (SGRC)	Depth MD 1:500	Ext Shallow Phase Res (SEXP)	Best Bin Delta Rho (SCO2)	Photoelectric Effect (SNP2)
0 api 200		0.2 ohmm 200	-0.75 gram per cc 0.25	0 barns/electron 10

Rate of Penetration (SROP)	Shallow Phase Res (SESP)	Neutron Porosity (NUCL)
500 m/hr 0	0.2 ohmm 200	0.45 v/v -0.15

Caliper (ACAL)	Medium Phase Res (SEMP)	Best Bin Bulk Density (SBD2)
6 inches 16	0.2 ohmm 200	1.85 gram per cc 2.85

Deep Phase Res (SEDP)
0.2 ohmm 200