

True Vertical Depth Log

CBA-A14B LWD RM 200TVD (FIELD PRINT)

IDF

Format: VISION Service RM Log Vertical Scale: 1:200 Graphics File Created: 10-Apr-2009 12:00

<p>Rate of Penetration, Averaged over Last 5ft (ROP5_RM) (M/HR) 0</p>	<p>ARC Phase-Shift Resistivity 40-in. at 2 MHz (P40H) (OHMM) 0.2 2000</p>	
<p>ARC Gamma Ray (GR_ARC) (GAPI) 0 200</p>	<p>ARC Phase-Shift Resistivity 34-in. at 2 MHz (P34H) (OHMM) 0.2 2000</p>	<p>Thermal Neutron Porosity (TNPH) (PU) 45 -15</p>
<p>Vertical Hole Diameter (VERD) (IN) 6 16</p>	<p>ARC Phase-Shift Resistivity 28-in. at 2 MHz (P28H) (OHMM) 0.2 2000</p>	<p>Bulk Density, Bottom (ROBB) (G/C3) 1.85 2.85</p>
<p>Horizontal Hole Diameter (HORD) (IN) 6 16</p>	<p>ARC Phase-Shift Resistivity 22-in. at 2 MHz (P22H) (OHMM) 0.2 2000</p>	<p>Photoelectric Factor, Bottom (PEB) (----) 0 10</p>
<p>Density Time After Bit (TAB_DEN) (HR) 0 10</p>	<p>ADN Rotational Speed (RPM_ADN) (RPM) 0 250</p>	<p>ARC Phase-Shift Resistivity 16-in. at 2 MHz (P16H) (OHMM) 0.2 2000</p> <p>Bulk Density Correction, Bottom (DRHB) (G/C3) -0.75 0.25</p>

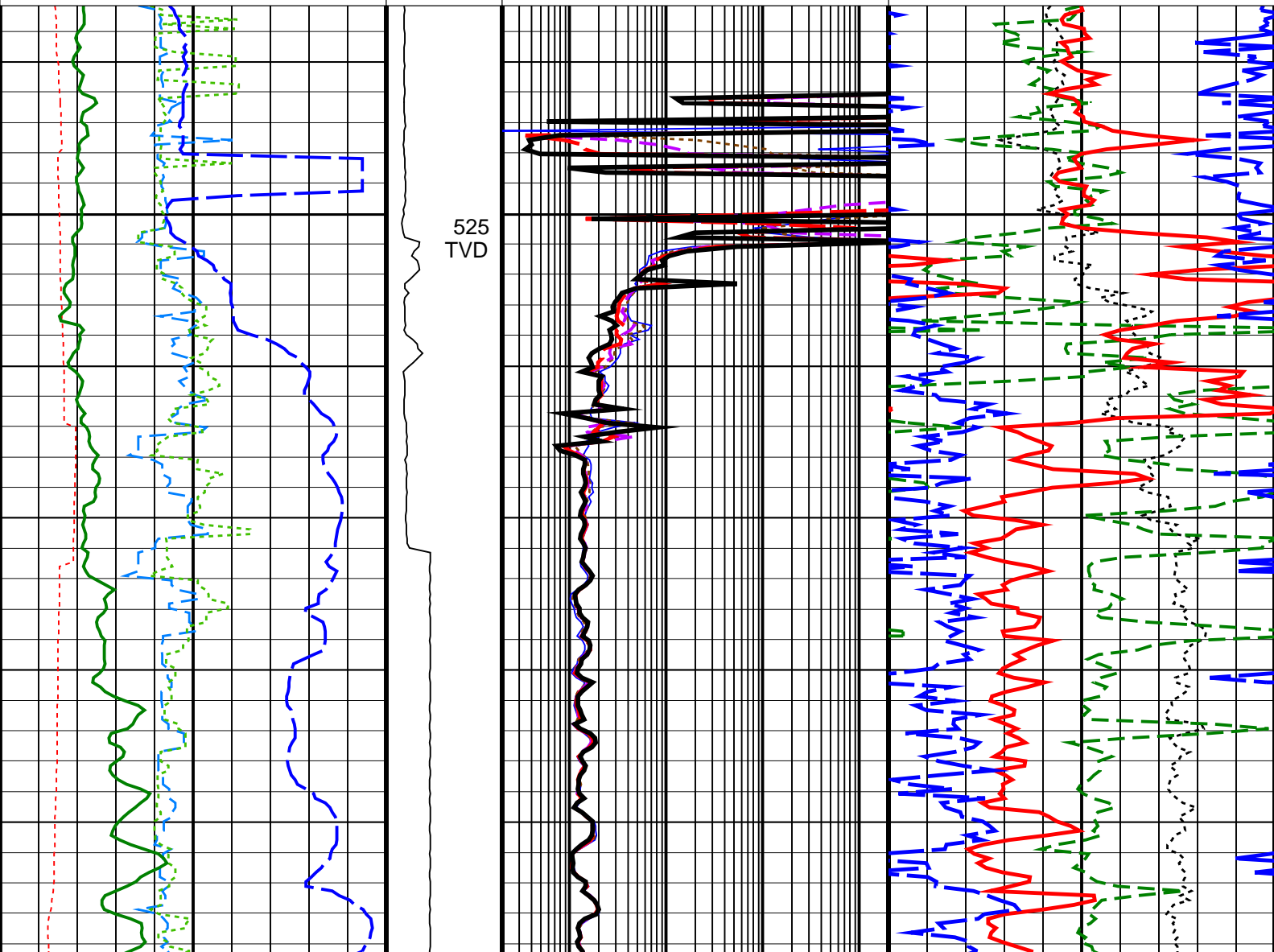

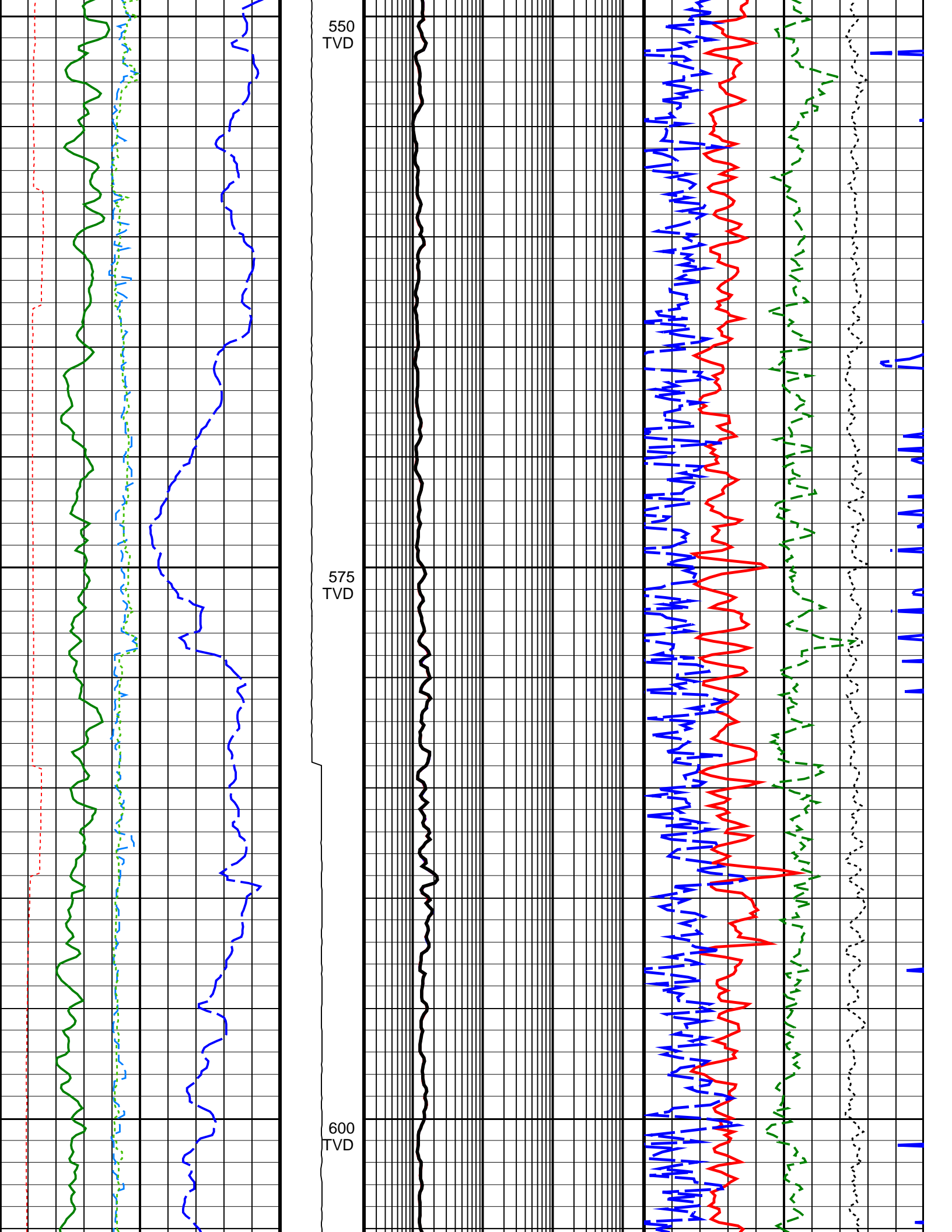

550
TVD

575
TVD

600
TVD

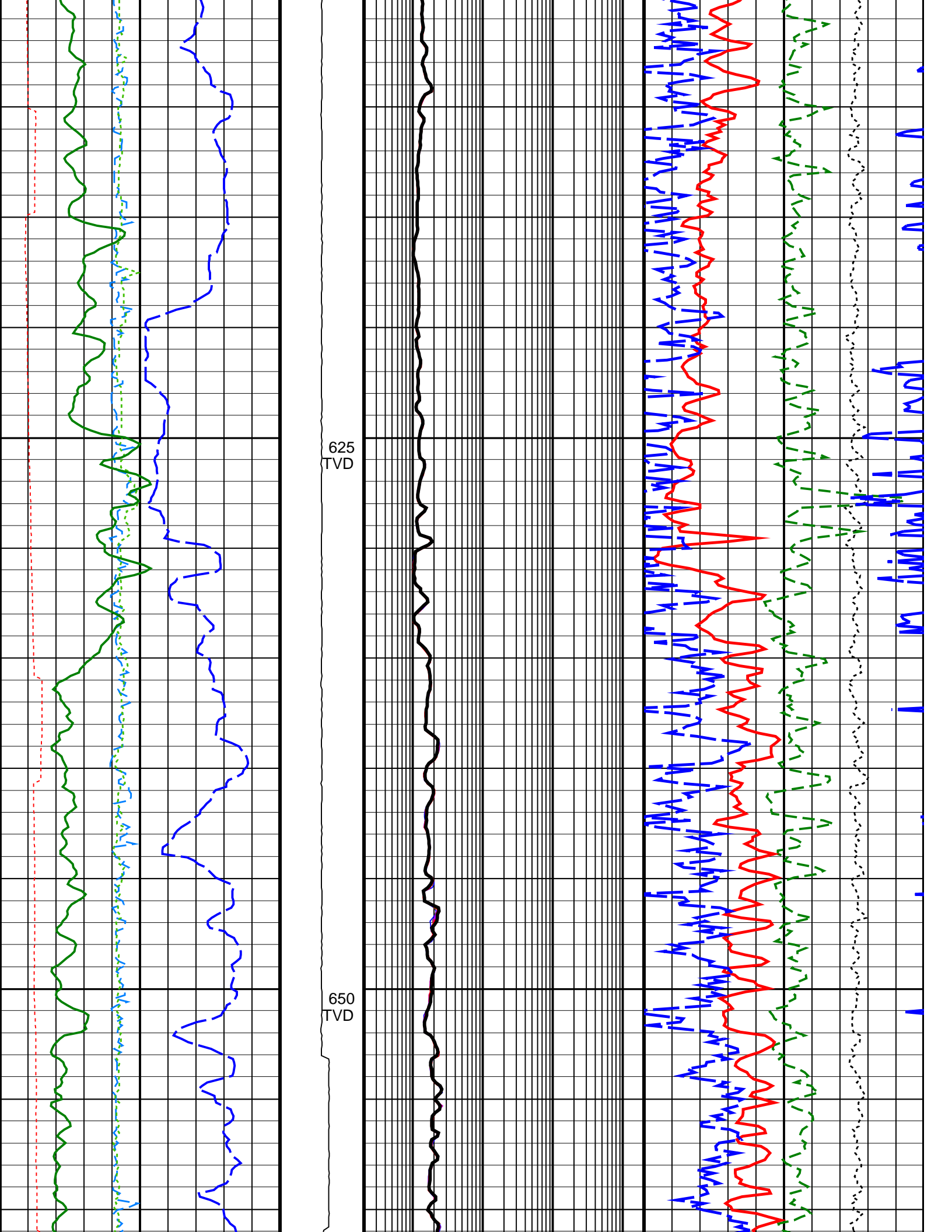

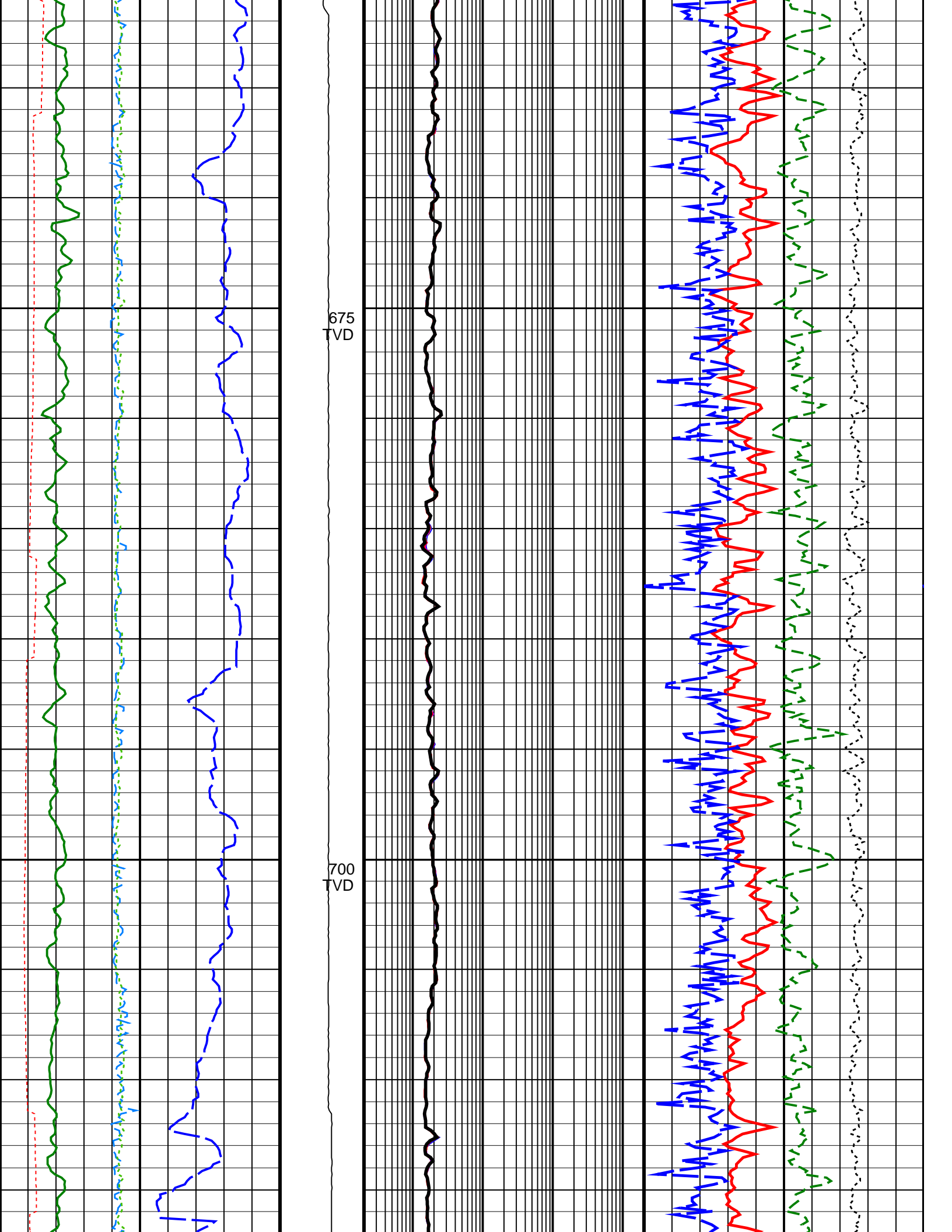

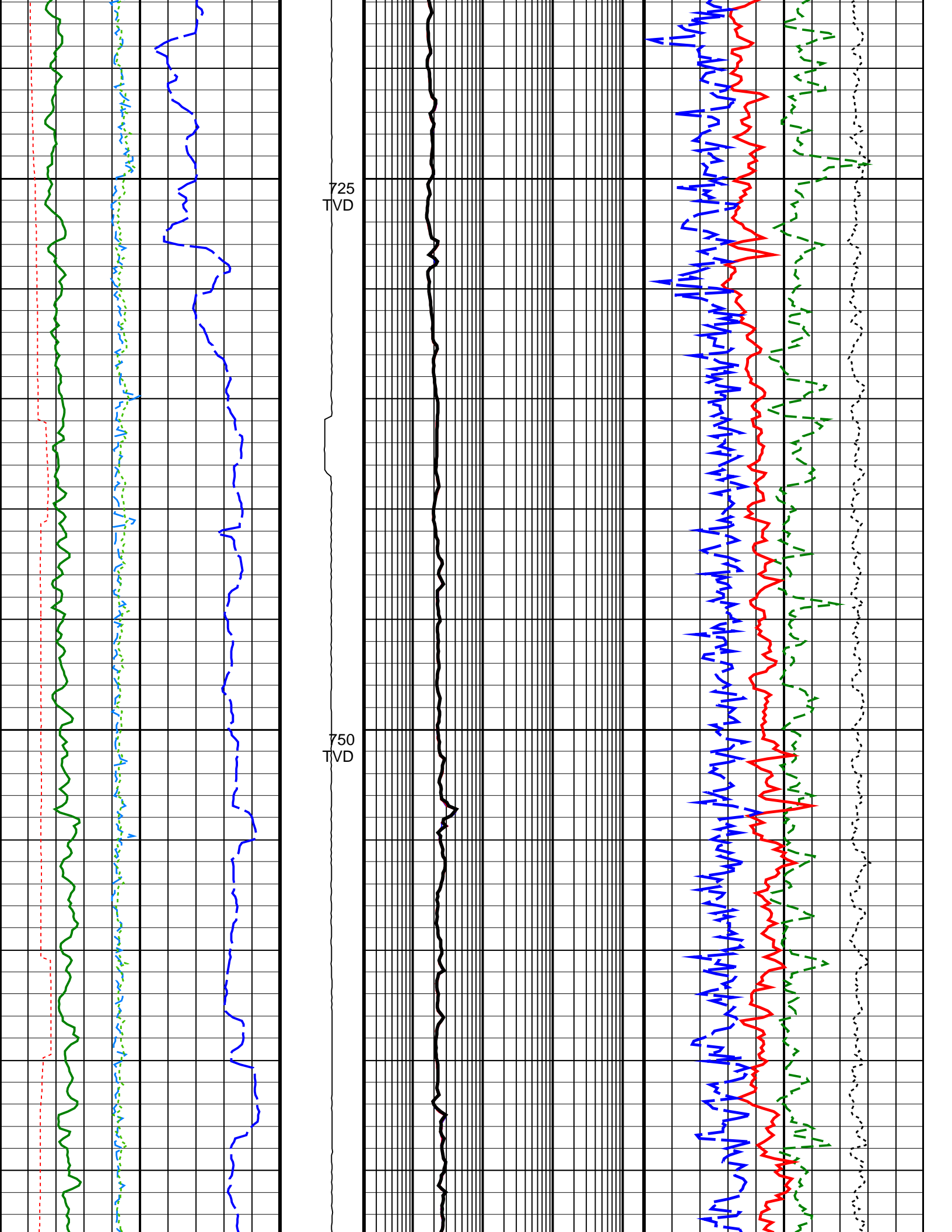

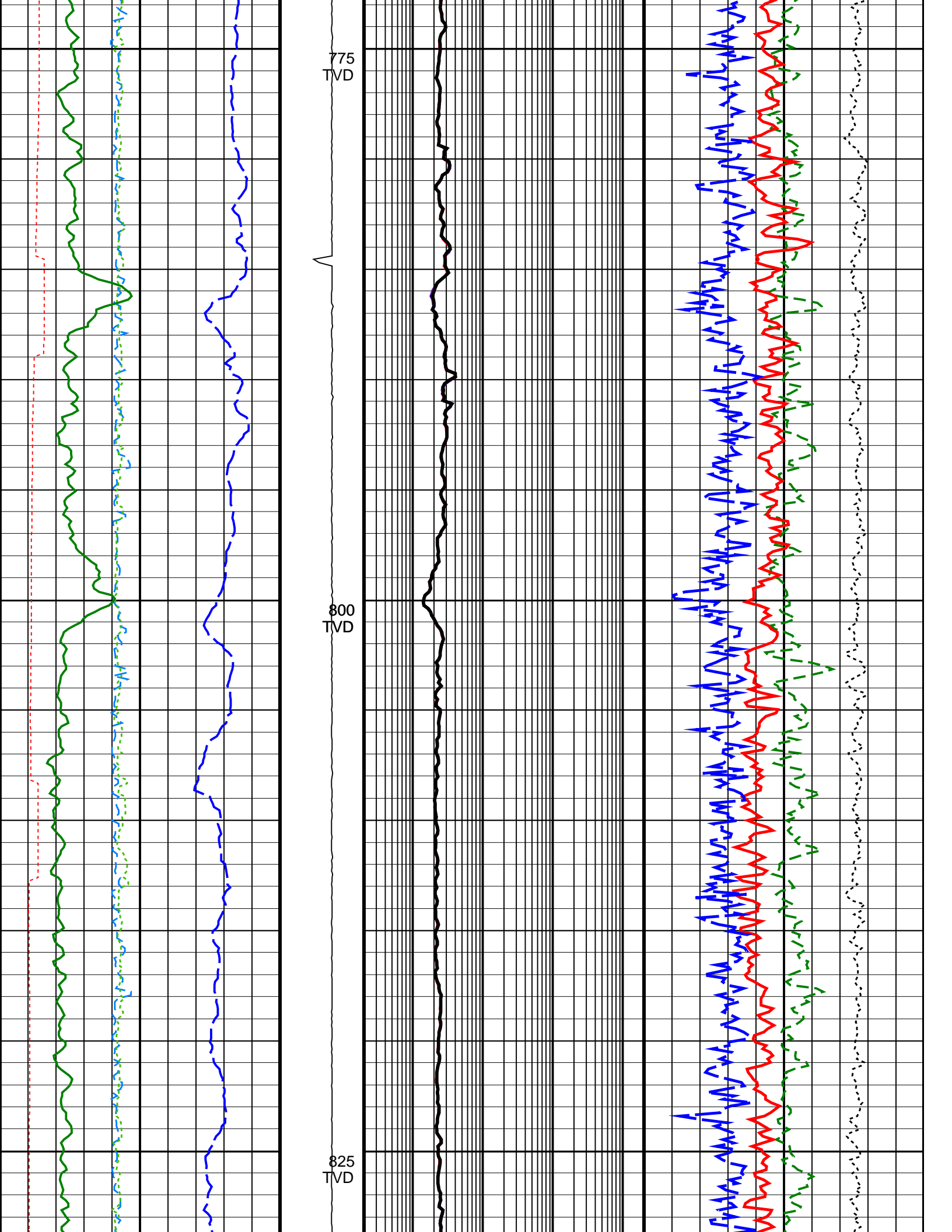

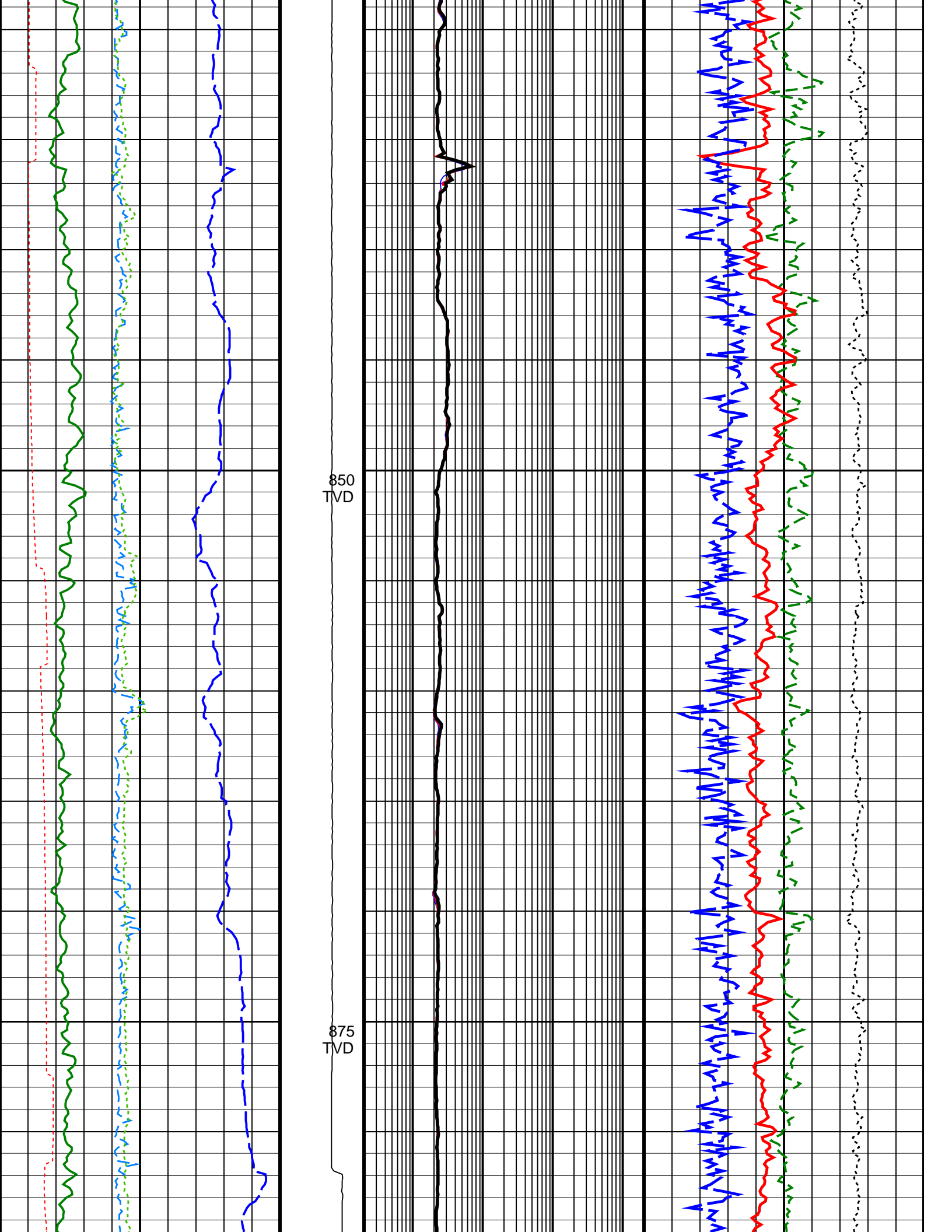

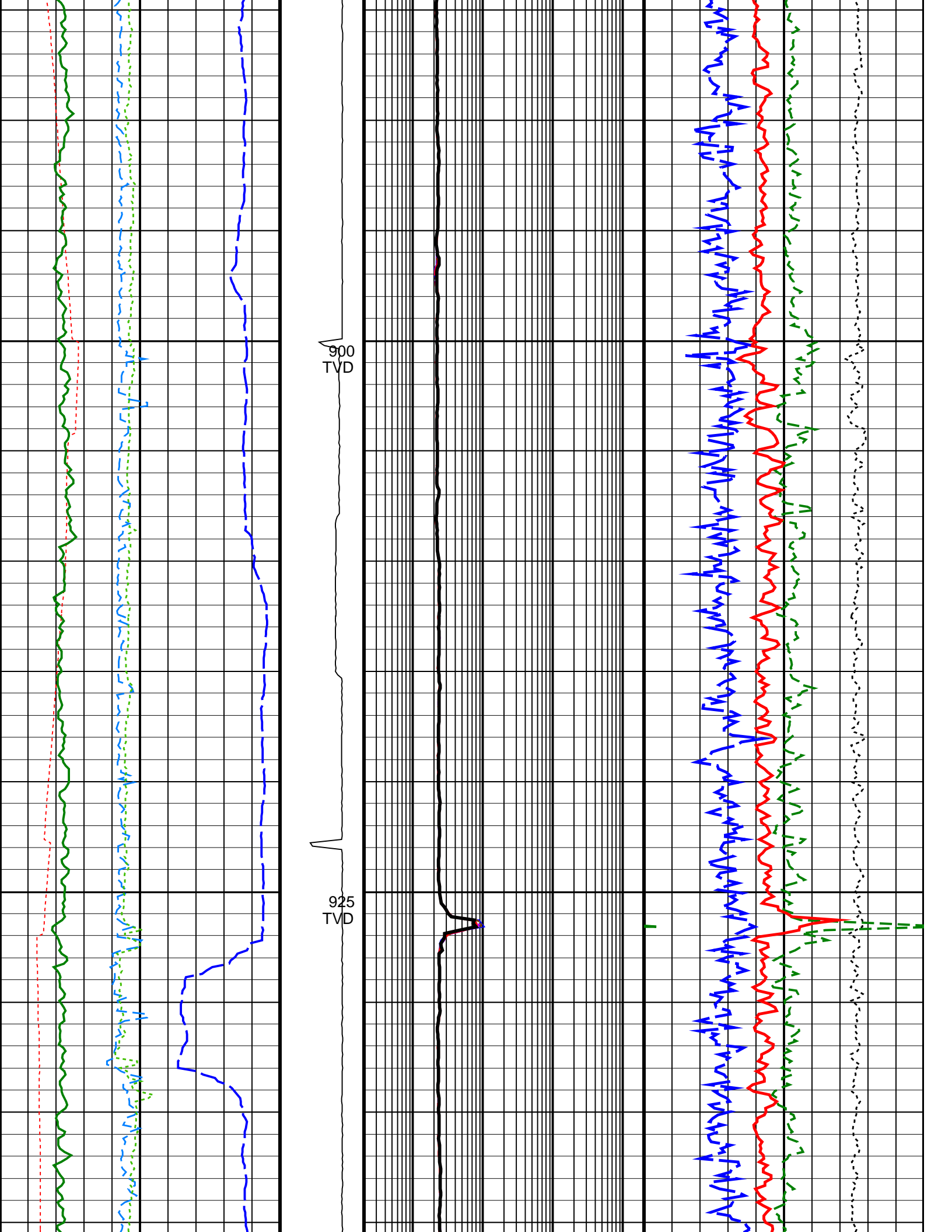

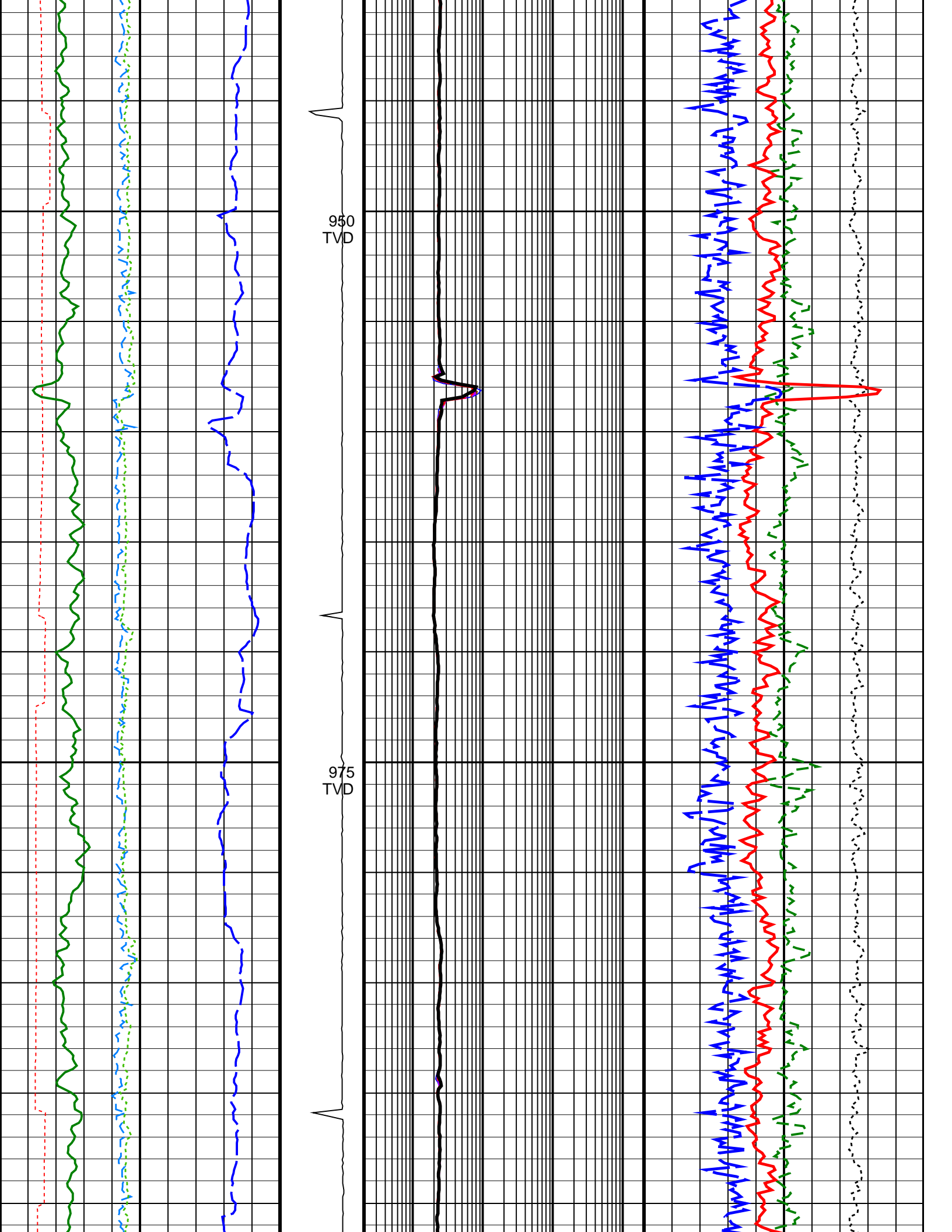

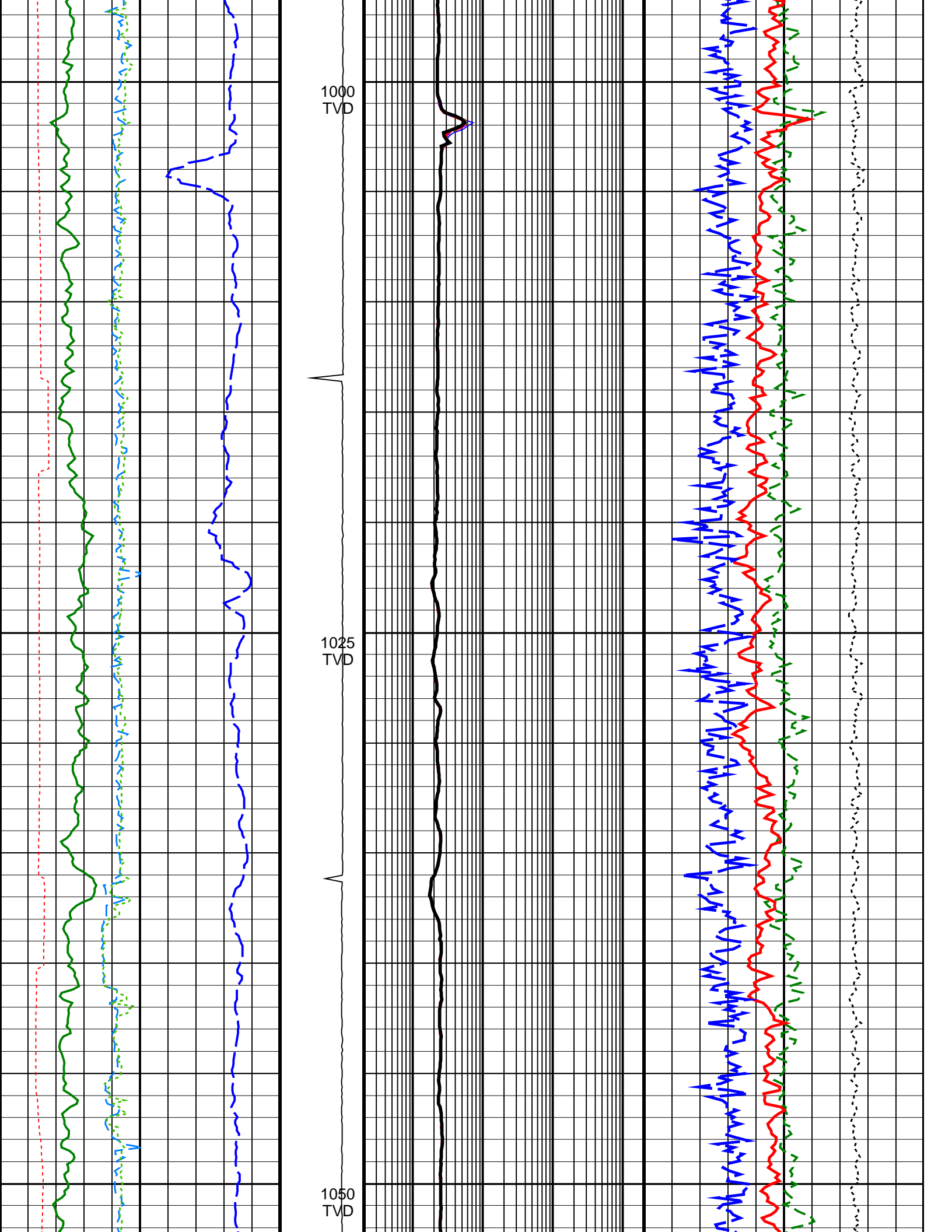

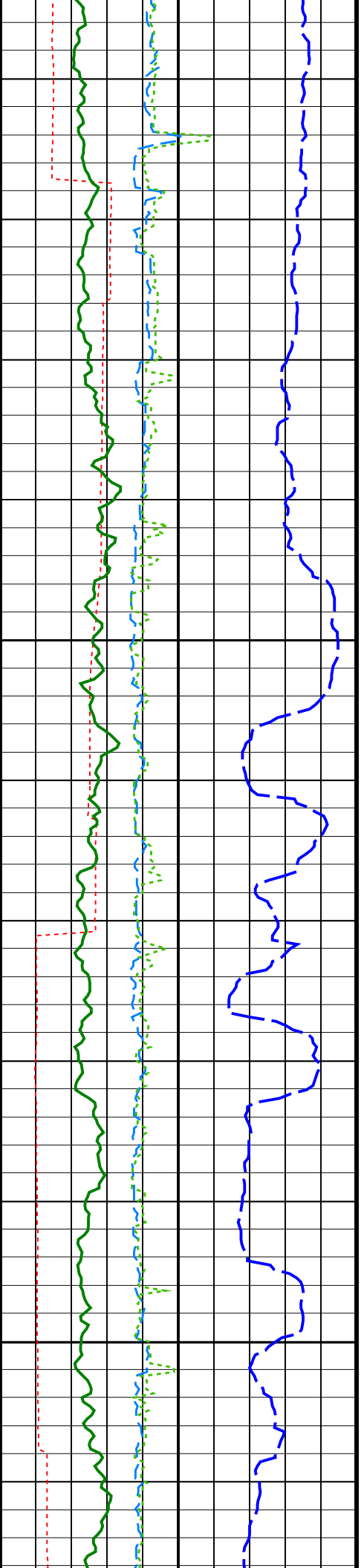

1075
TVD

1100
TVD

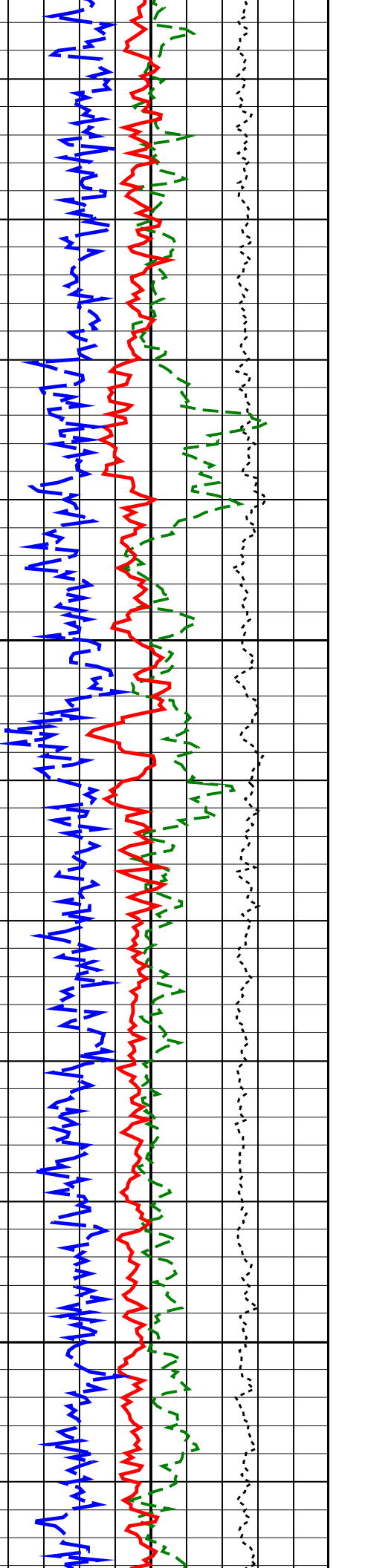
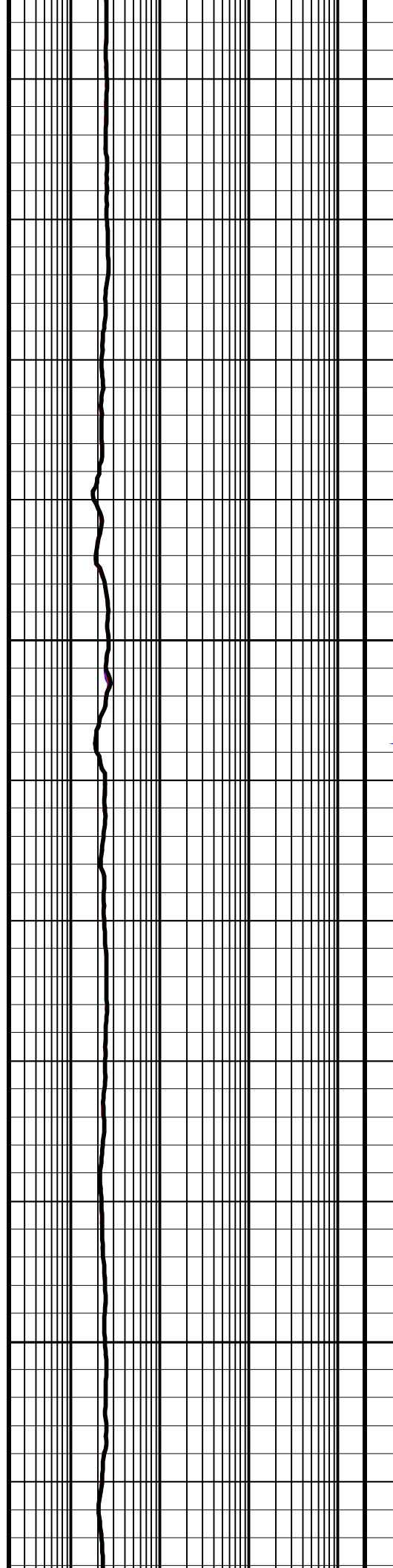

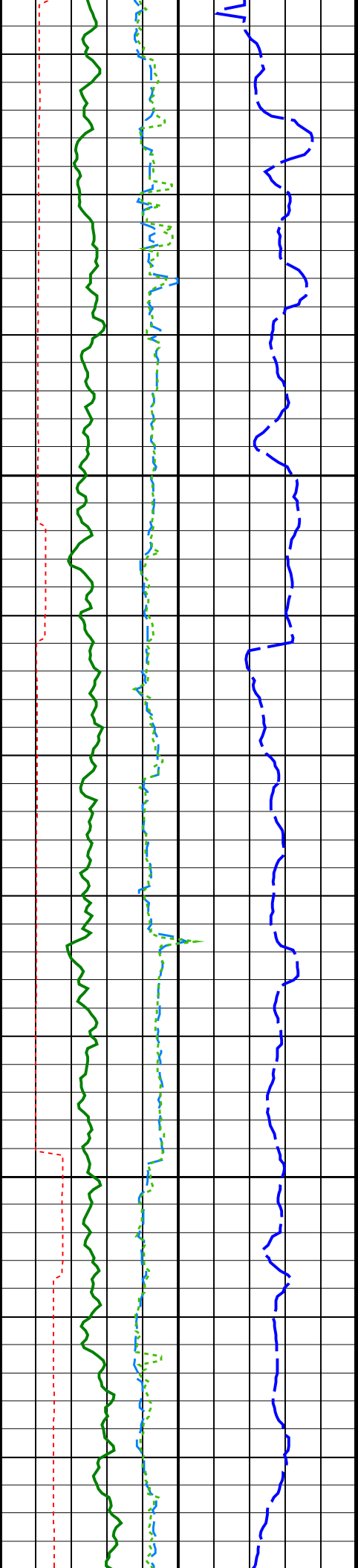

1125
TVD

1150
TVD

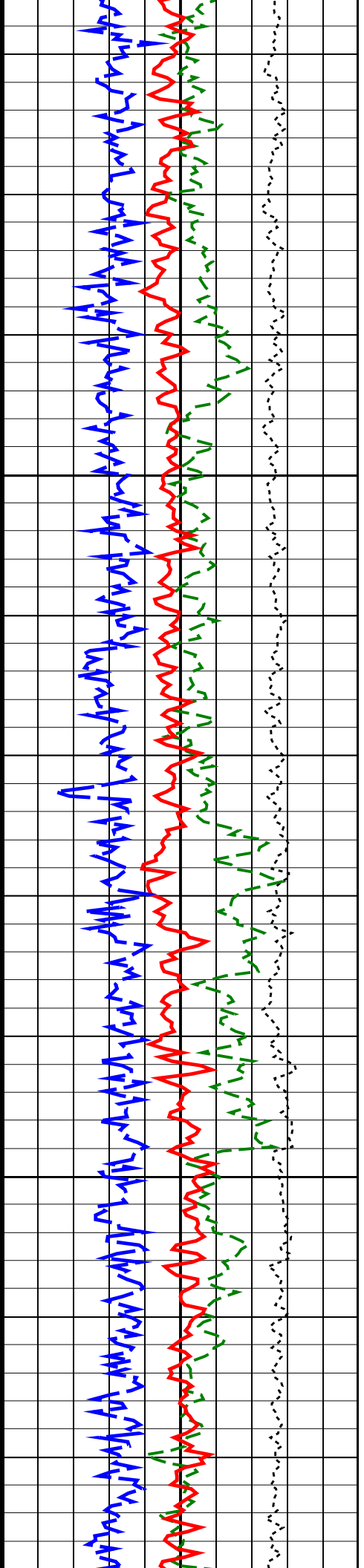
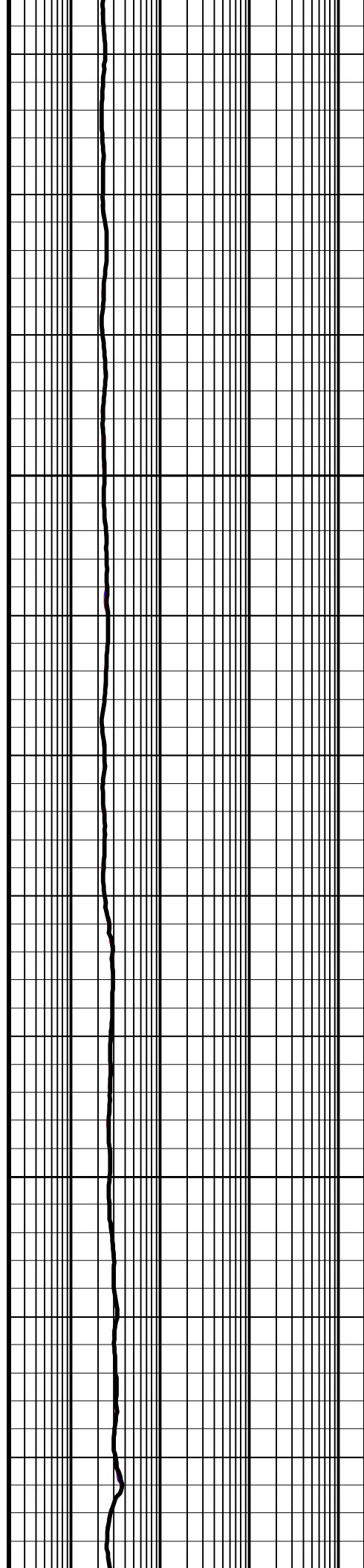

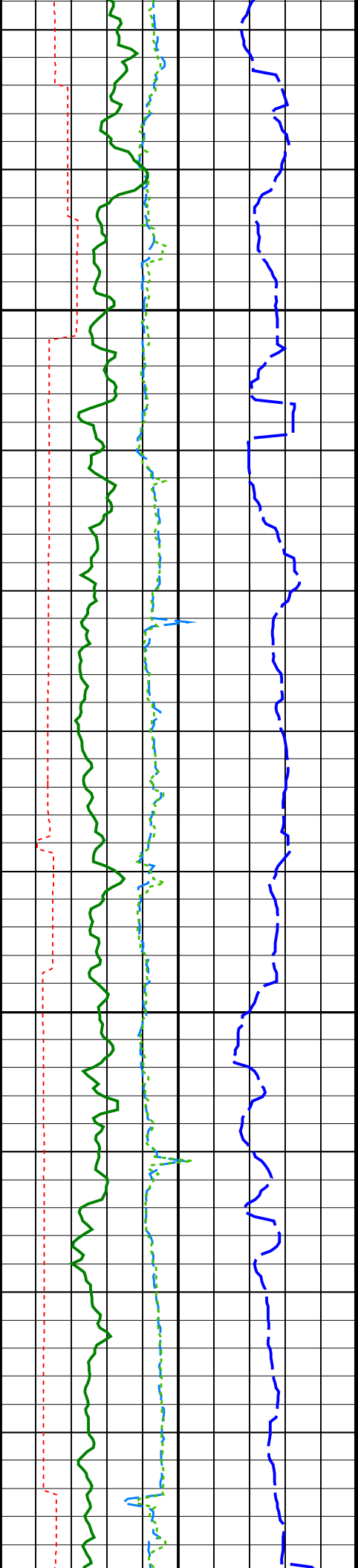

1175
TVD

1200
TVD

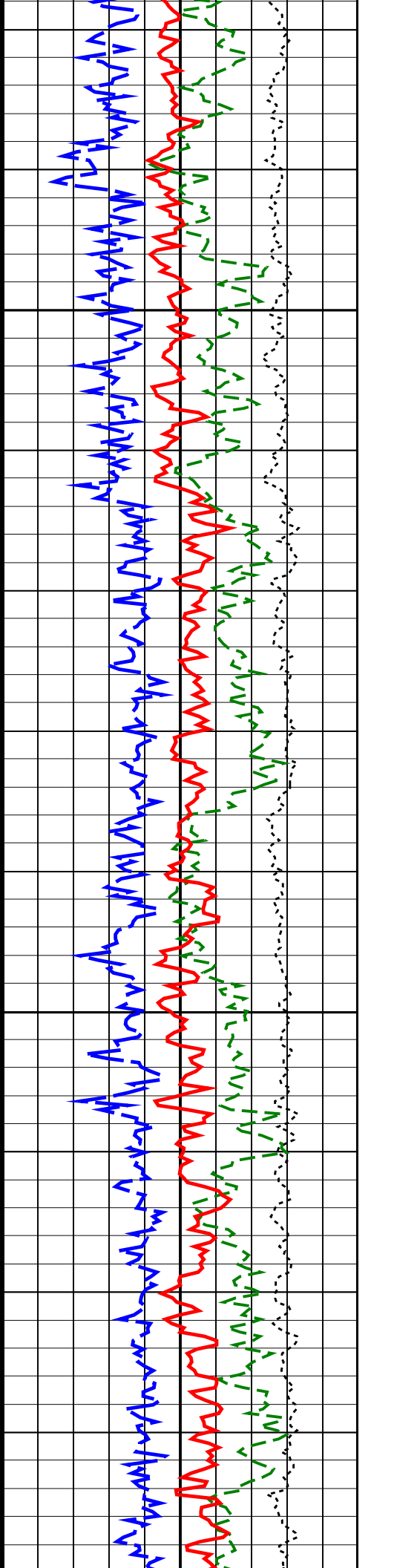
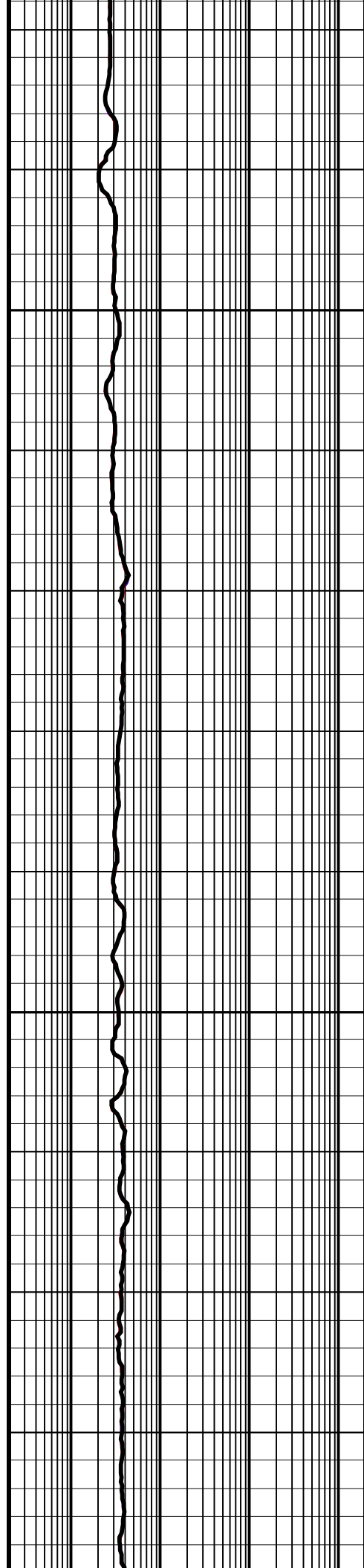

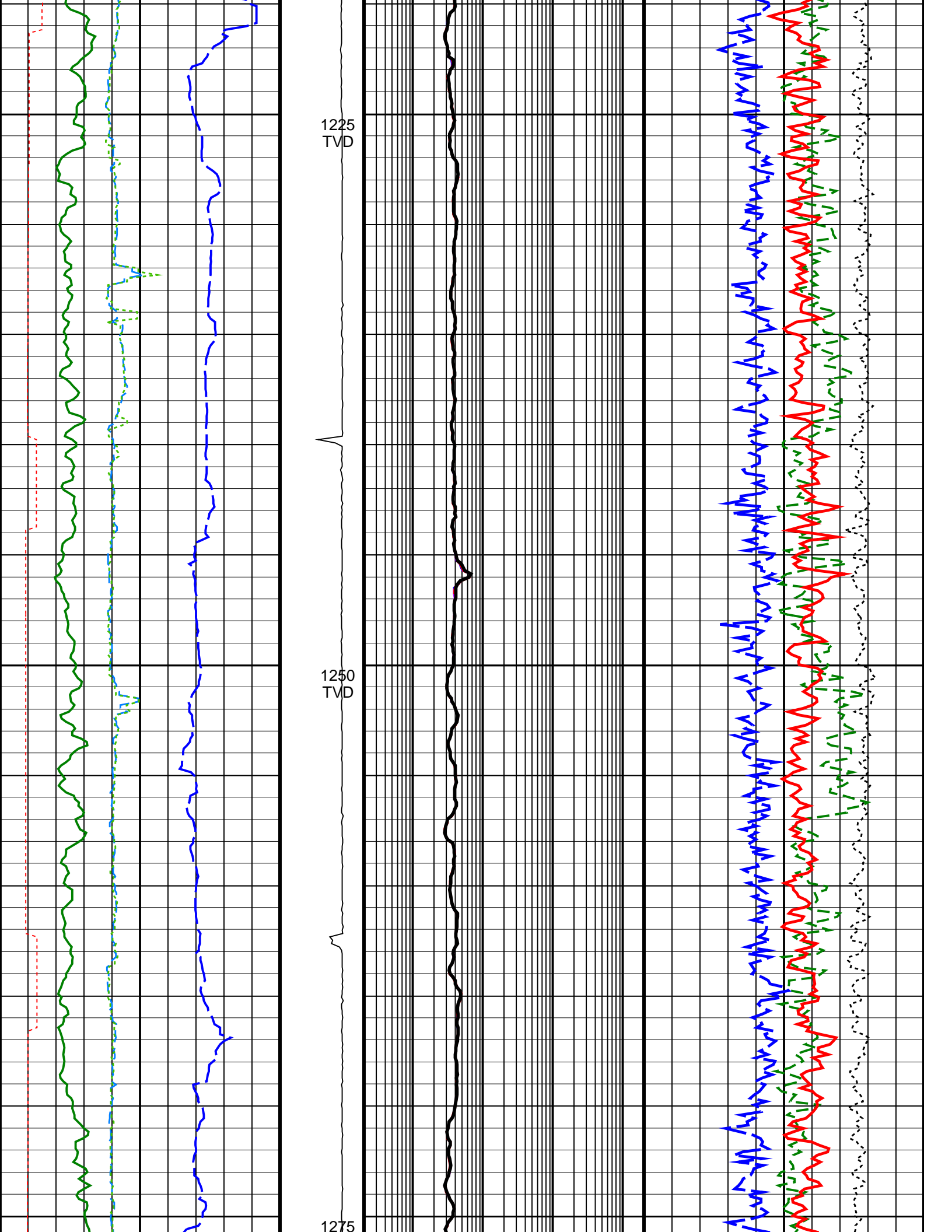

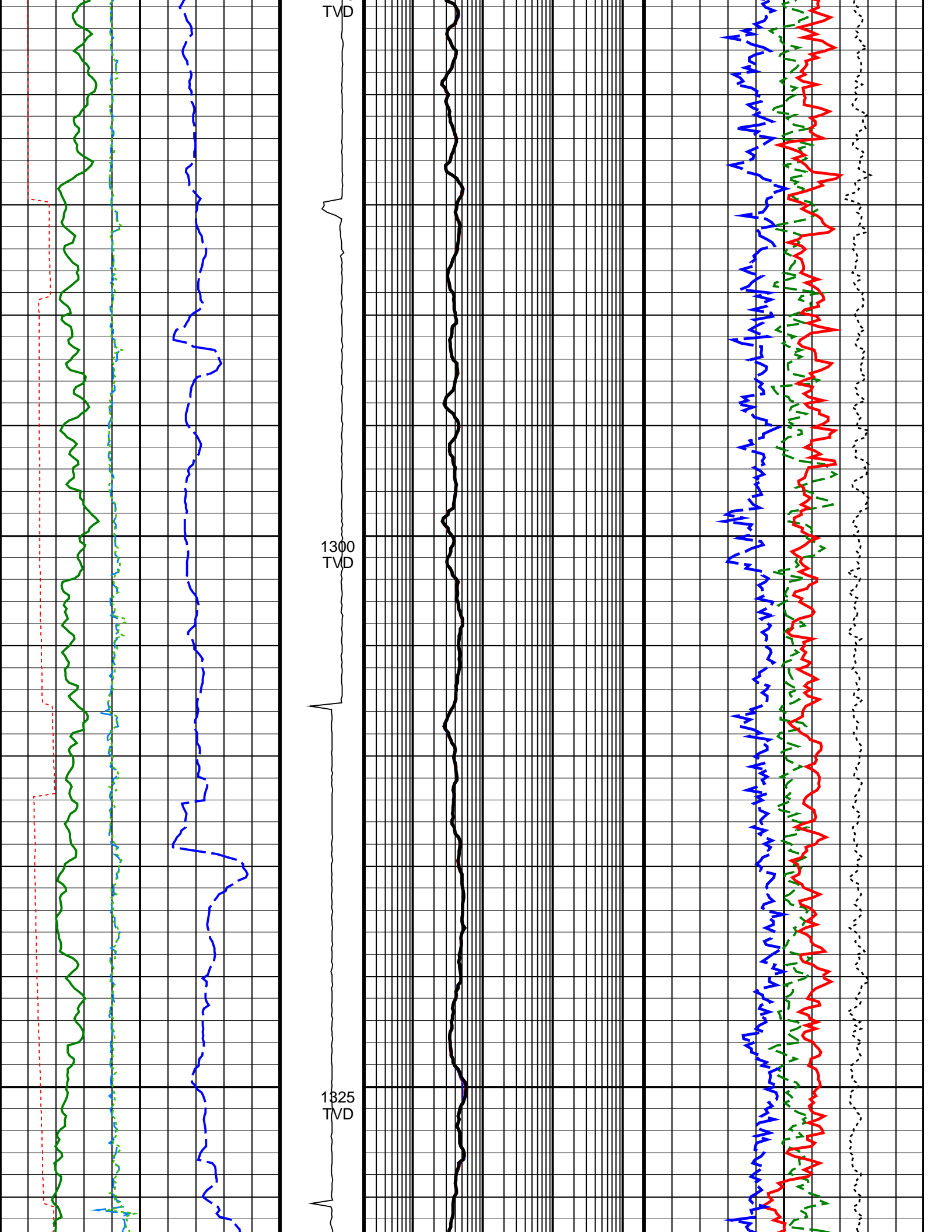

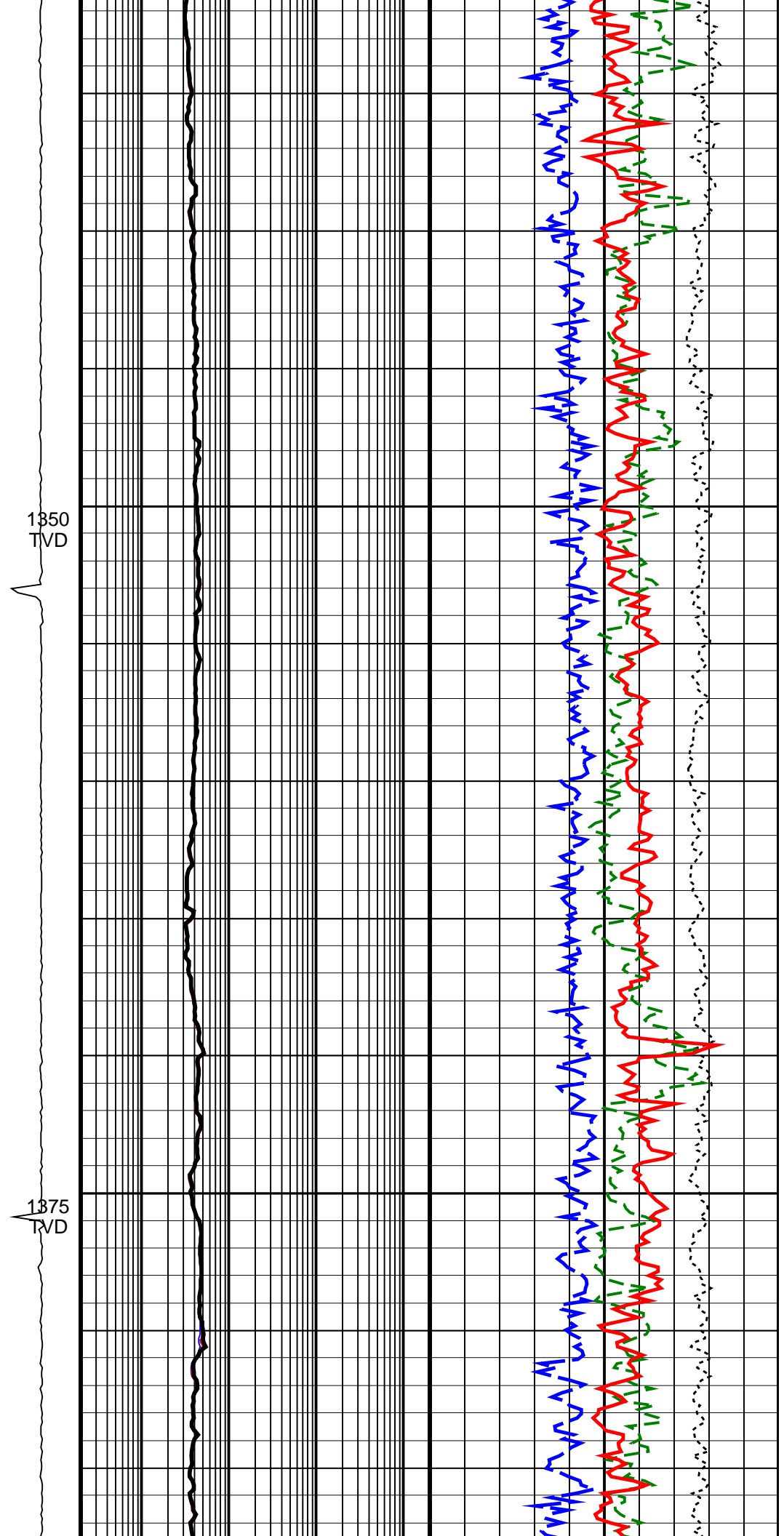
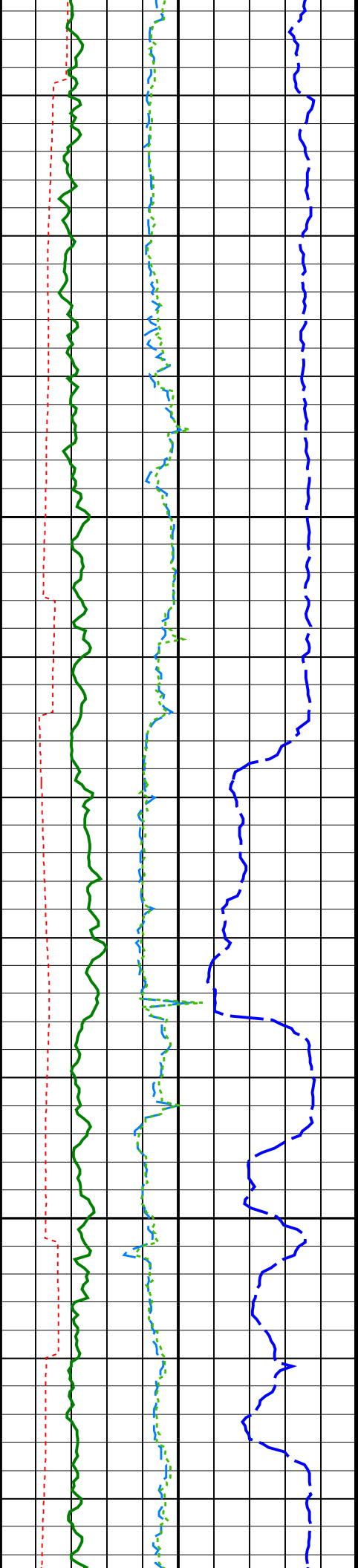

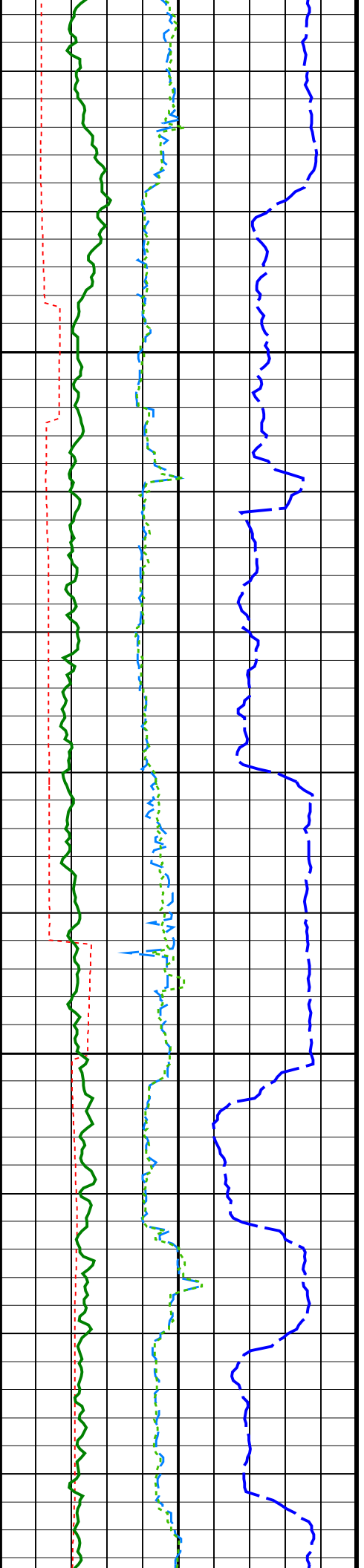

1400
TVD

1425
TVD

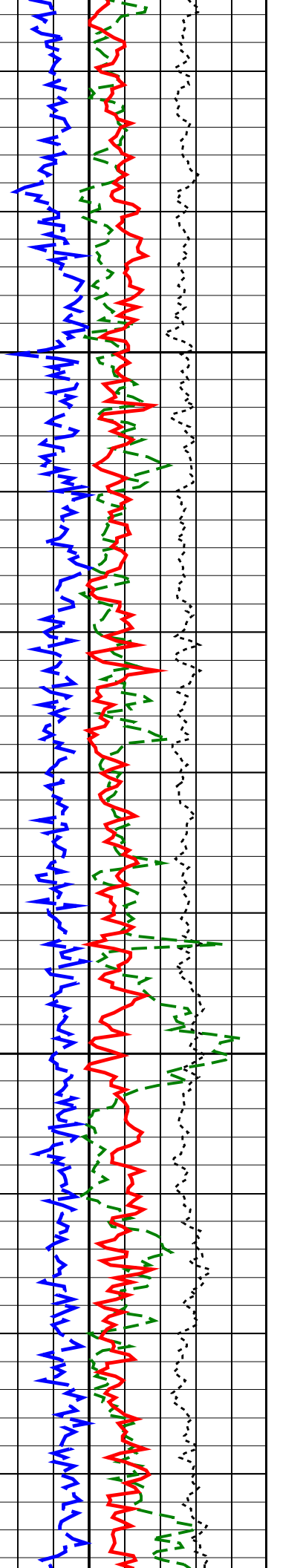
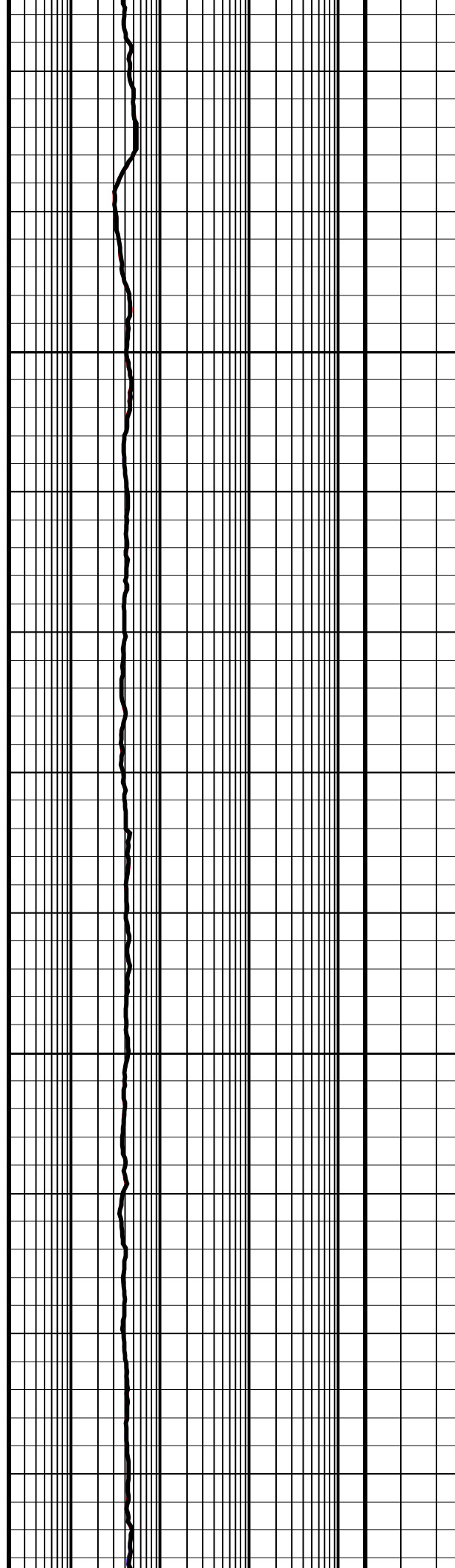

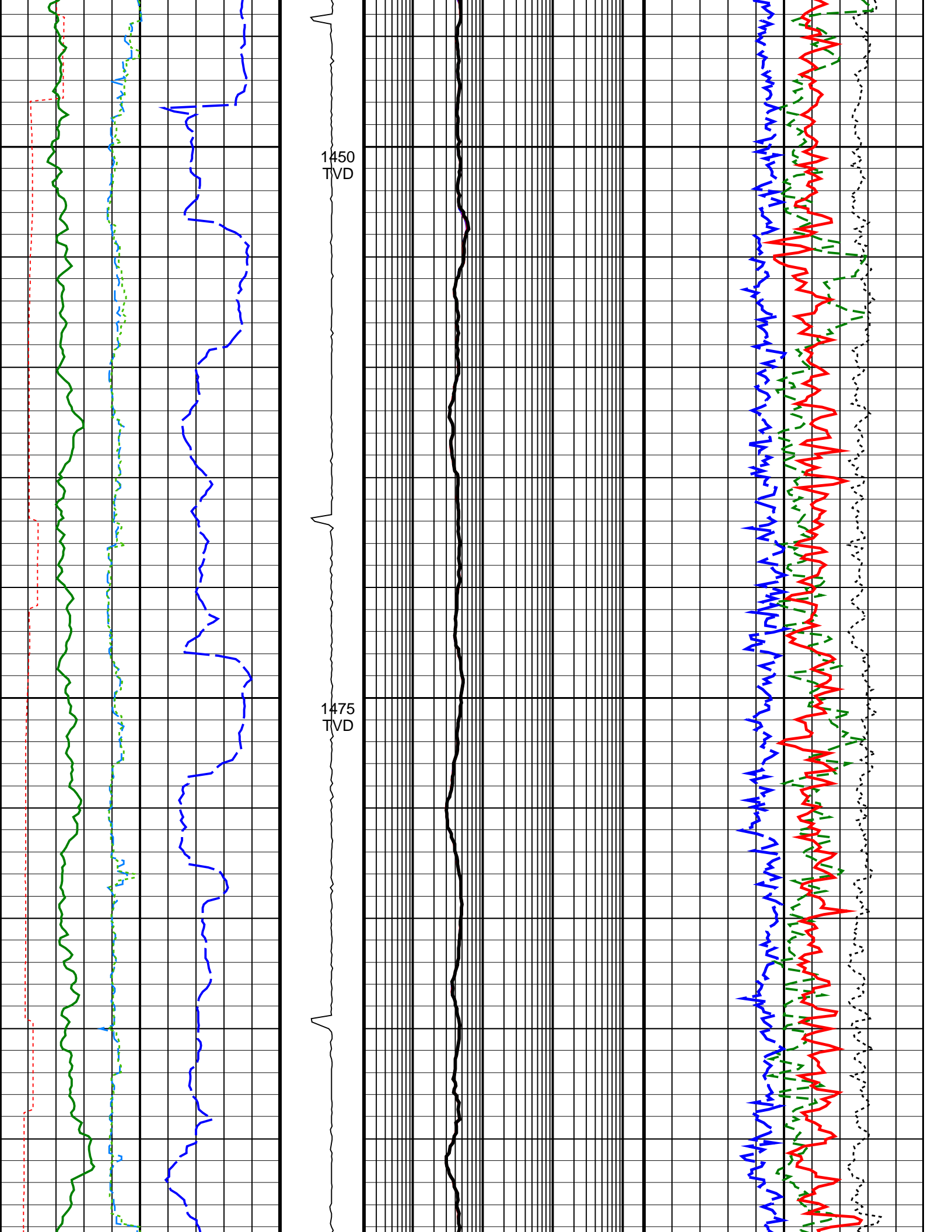

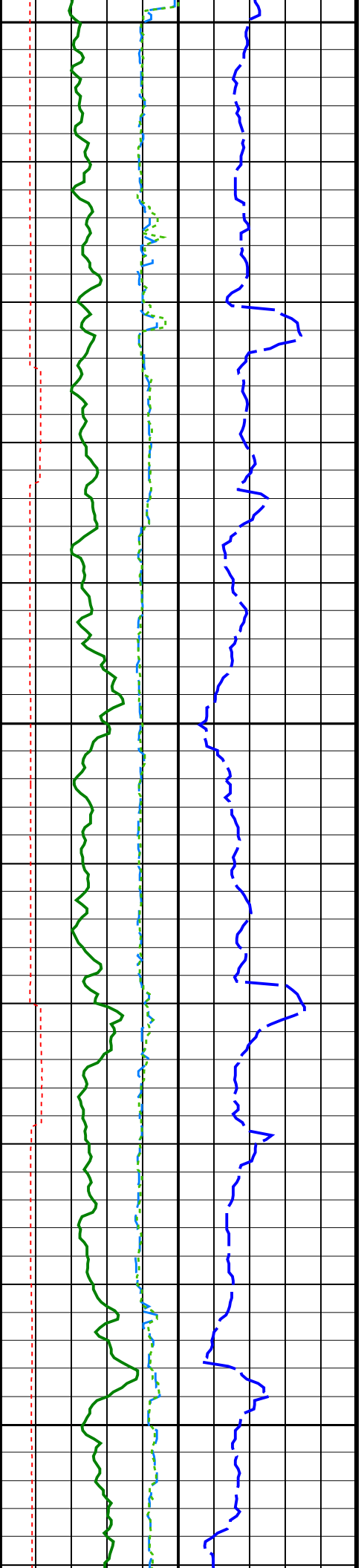

1500
TVD

1525
TVD

1550
TVD

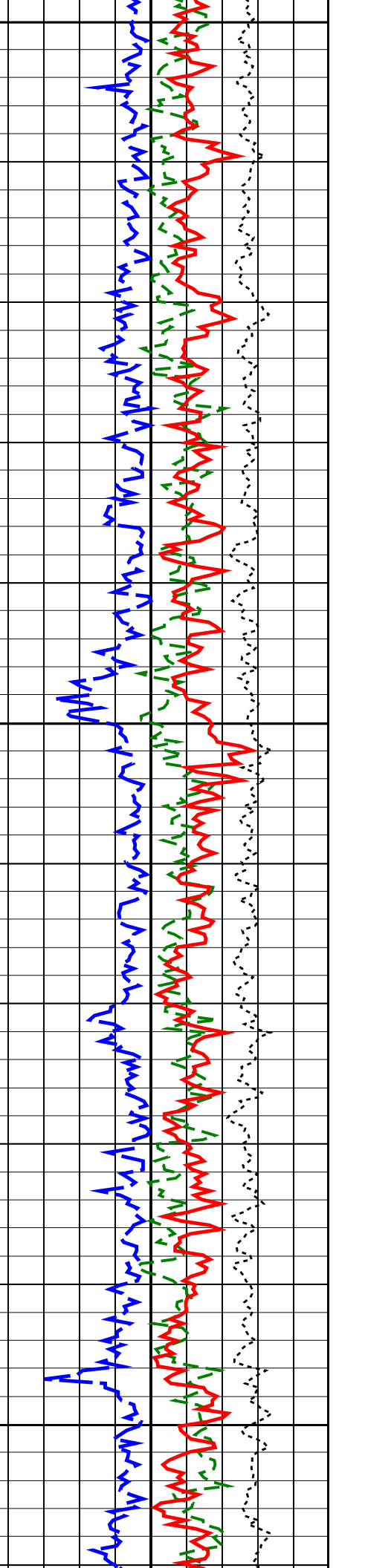
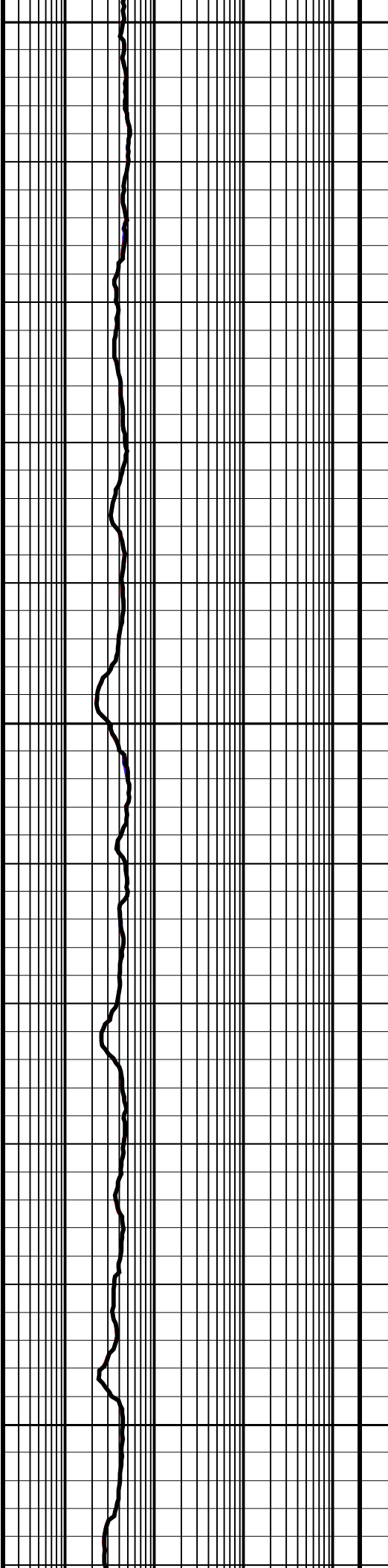

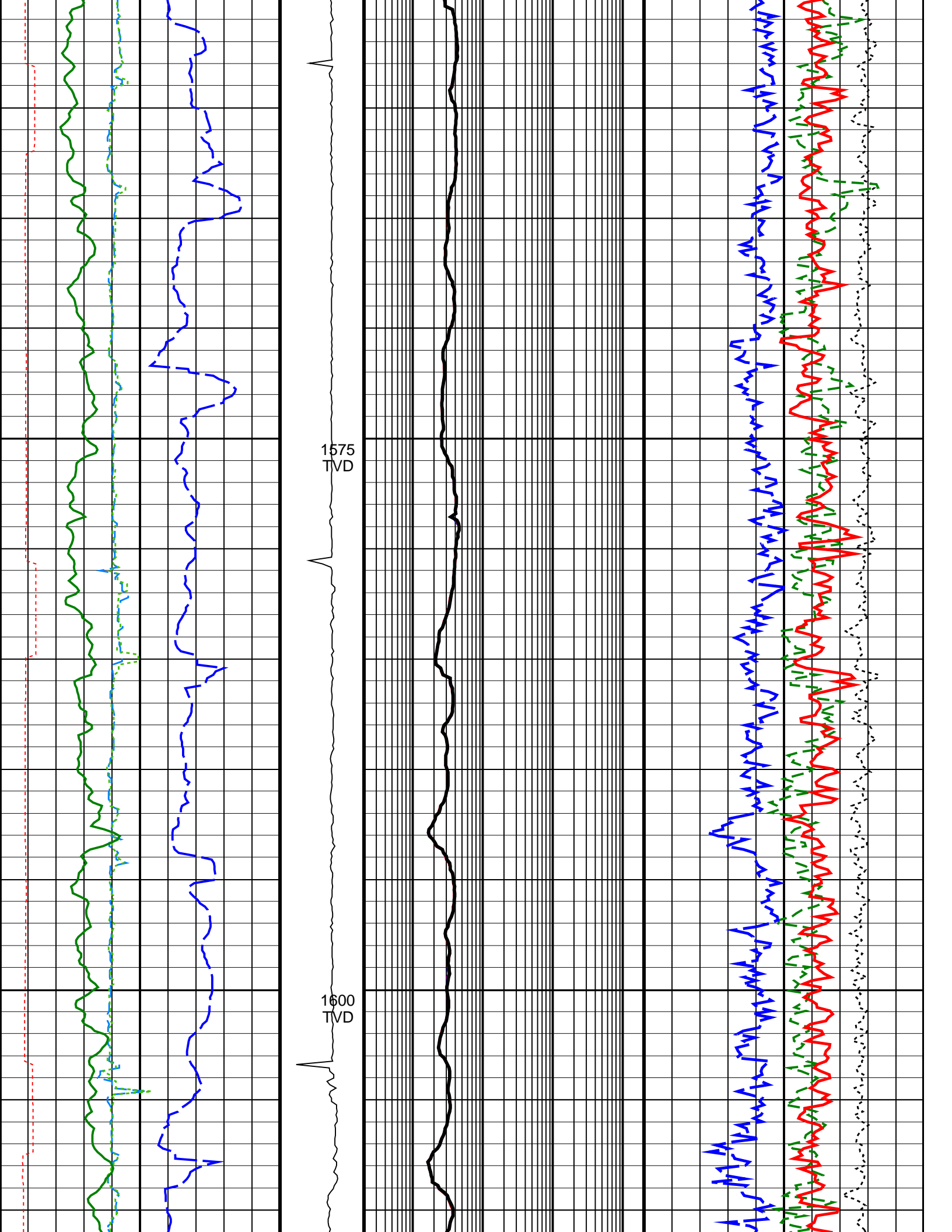

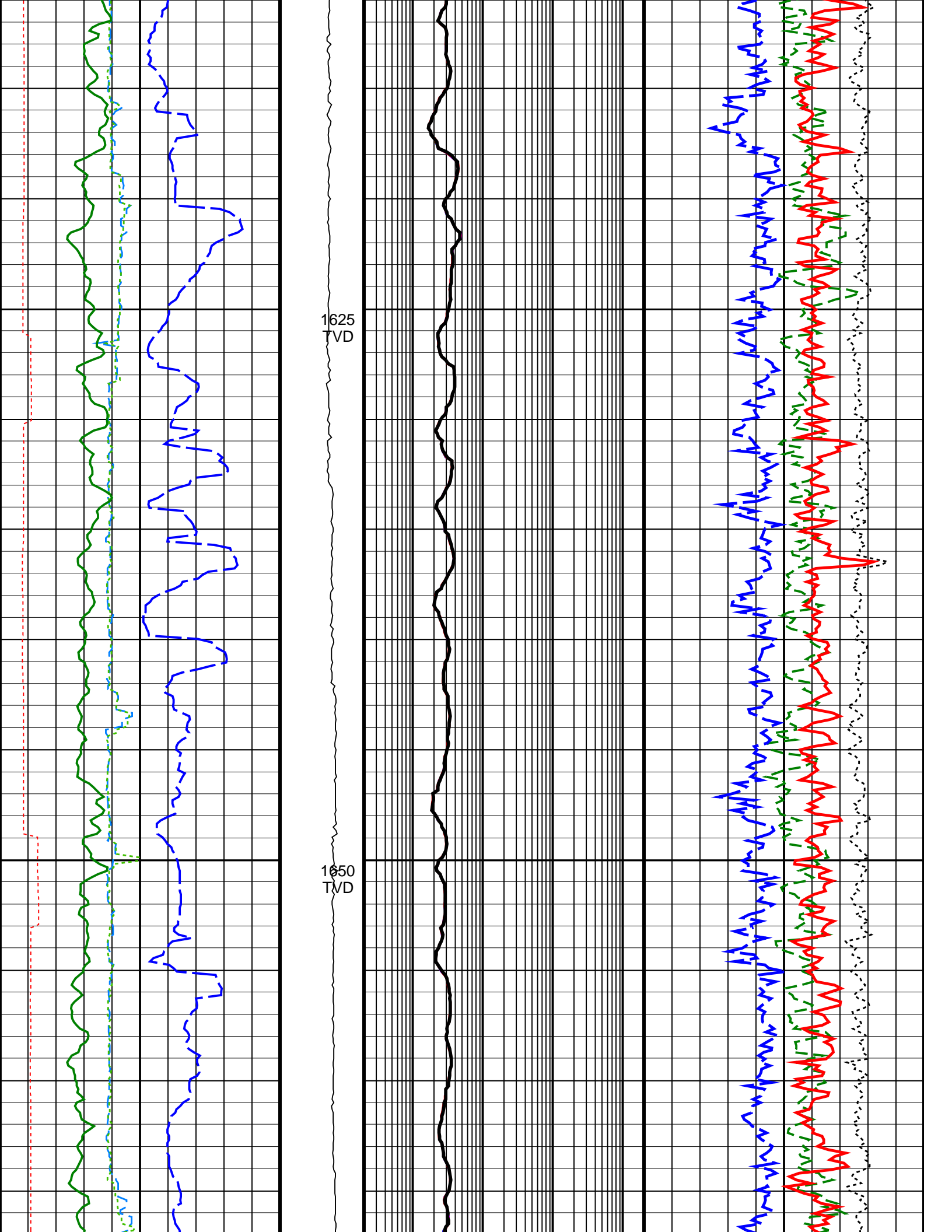

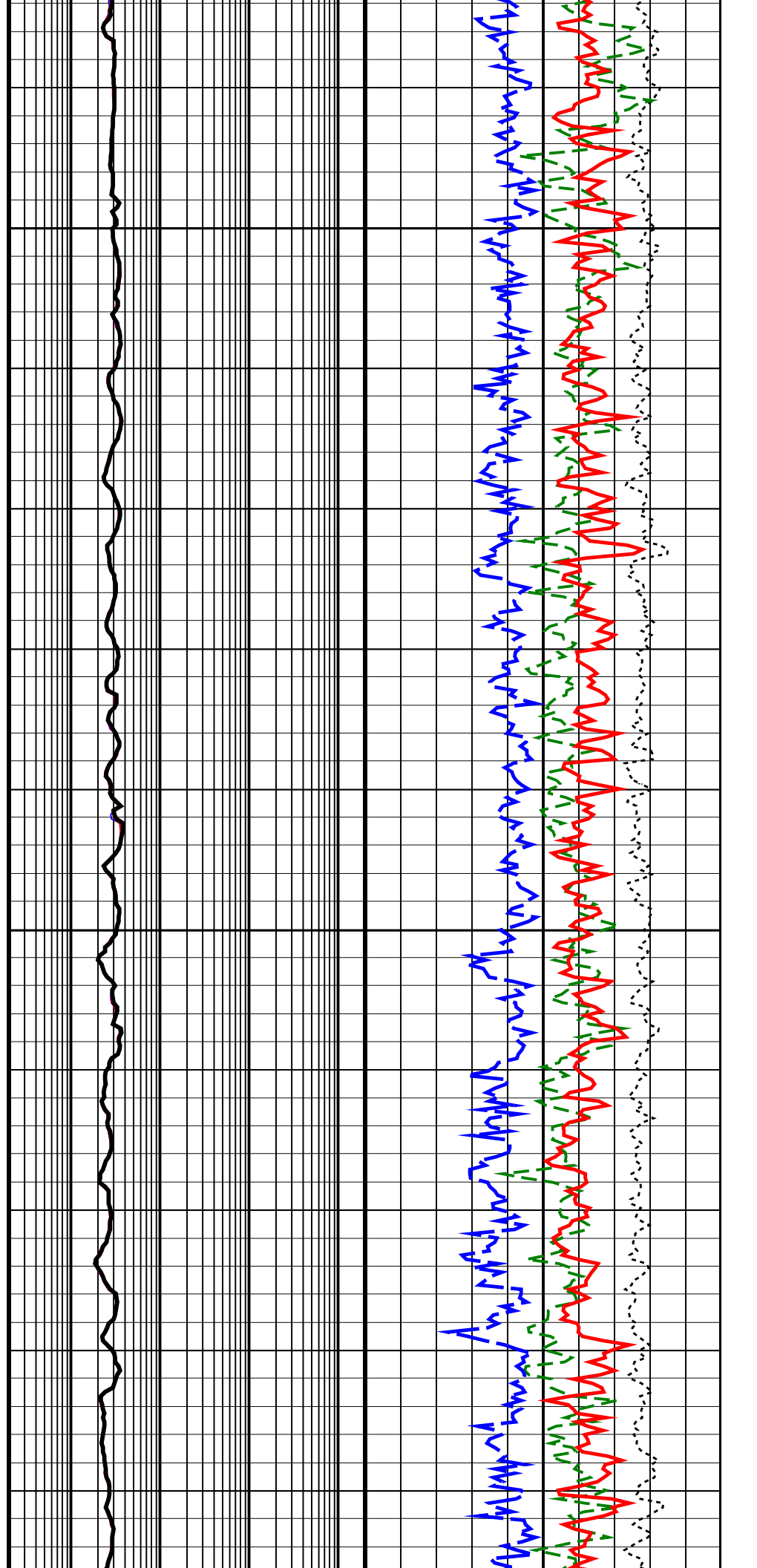
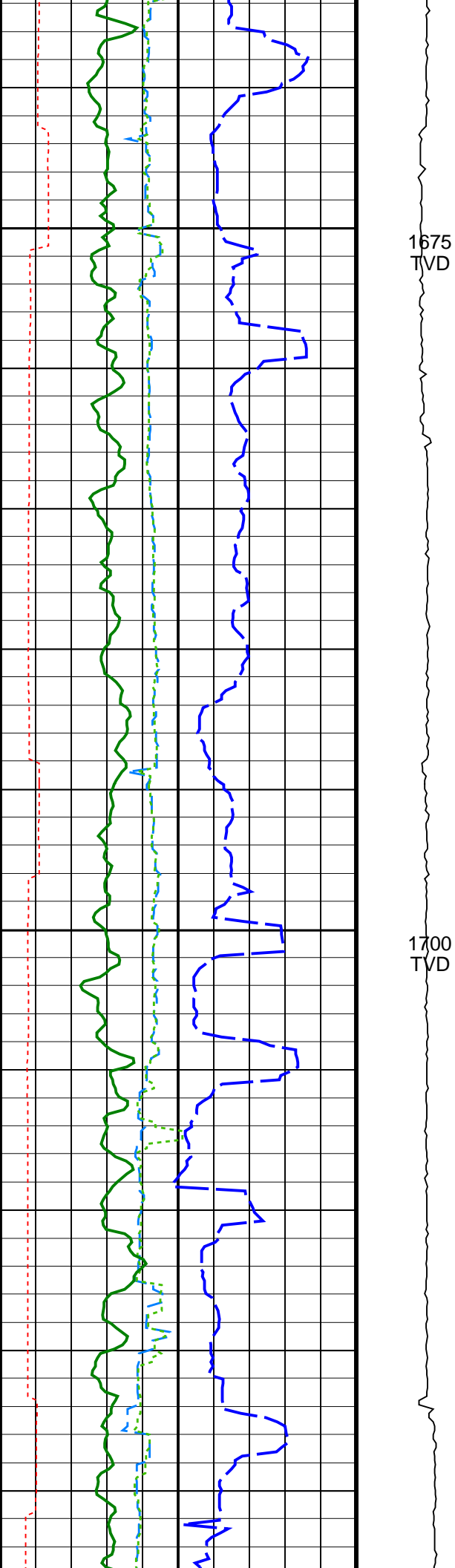

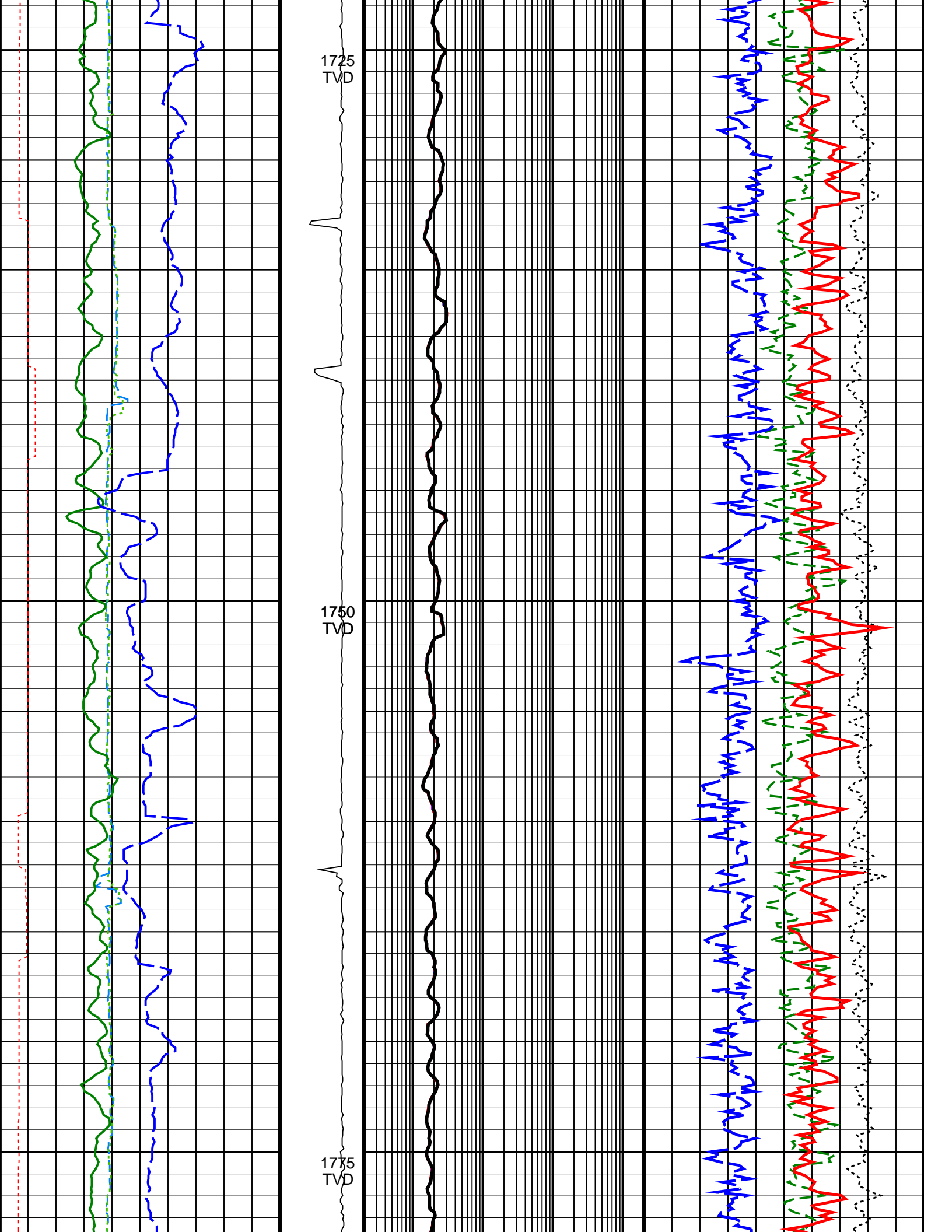

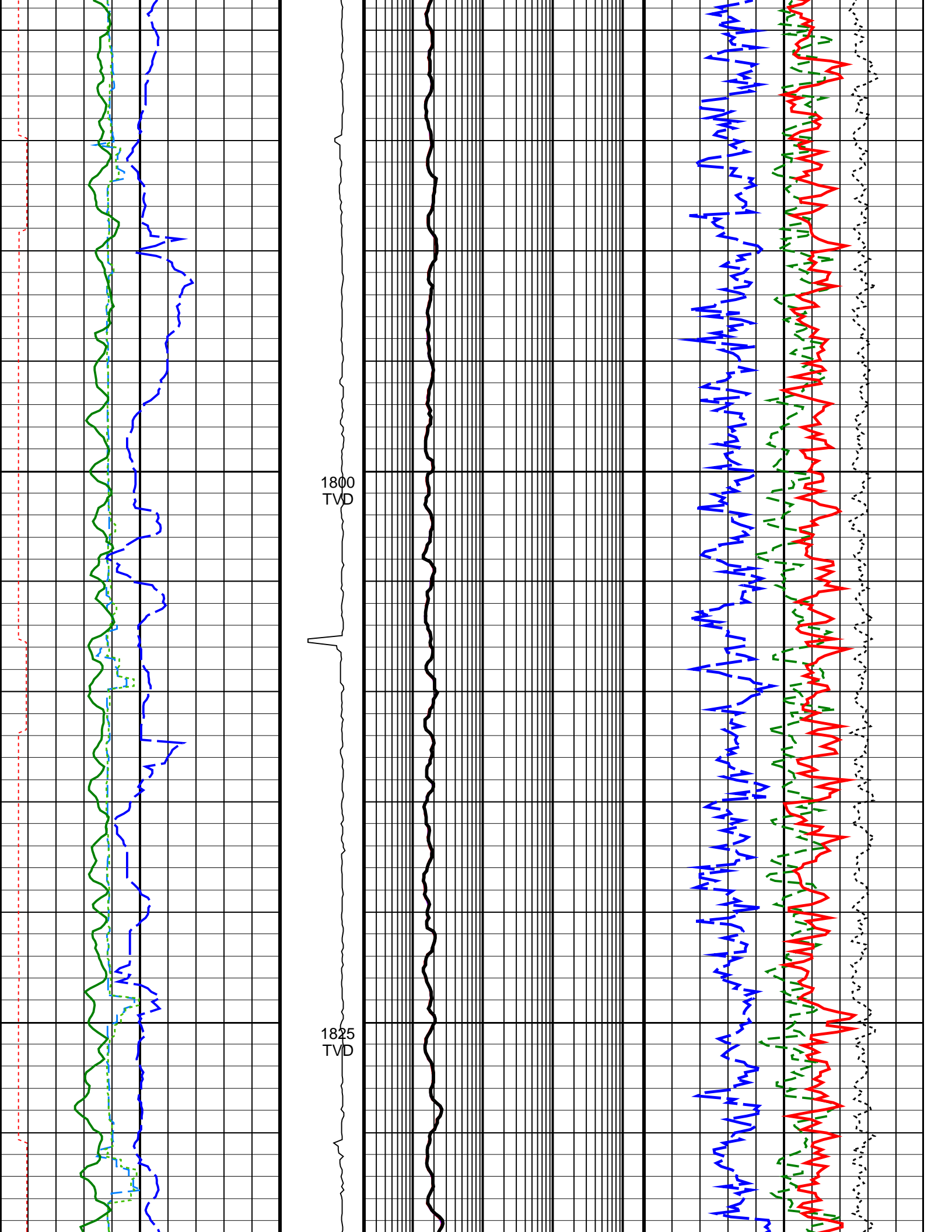

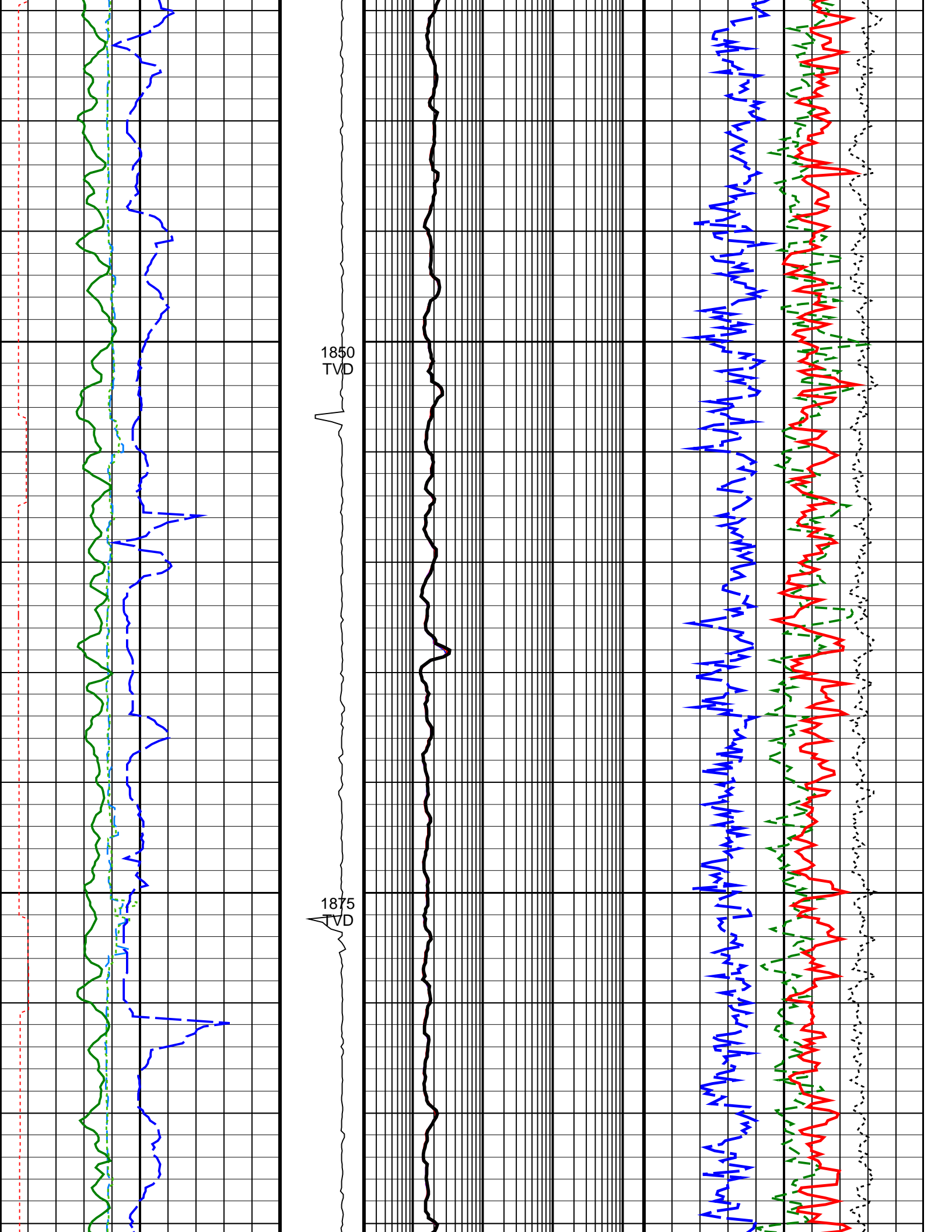

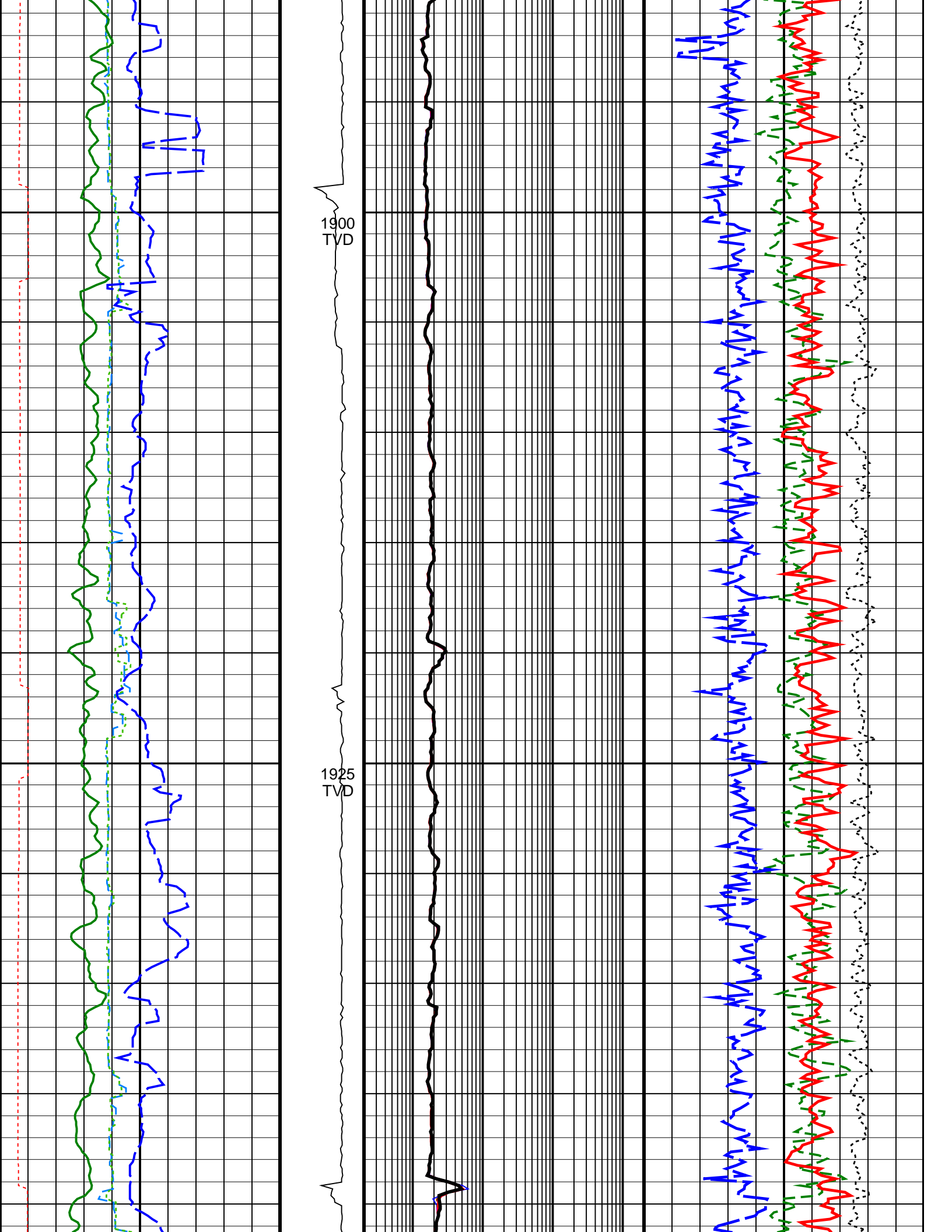

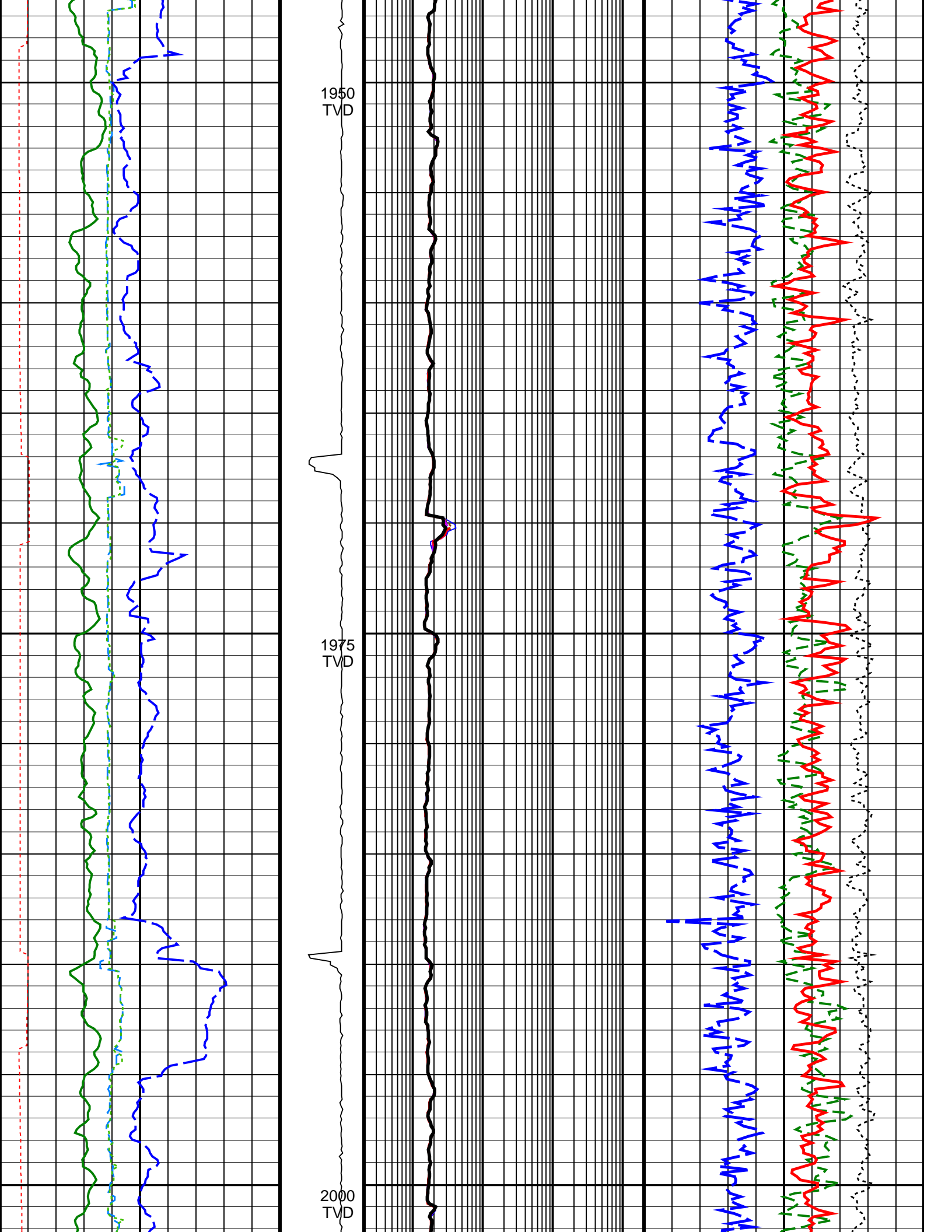

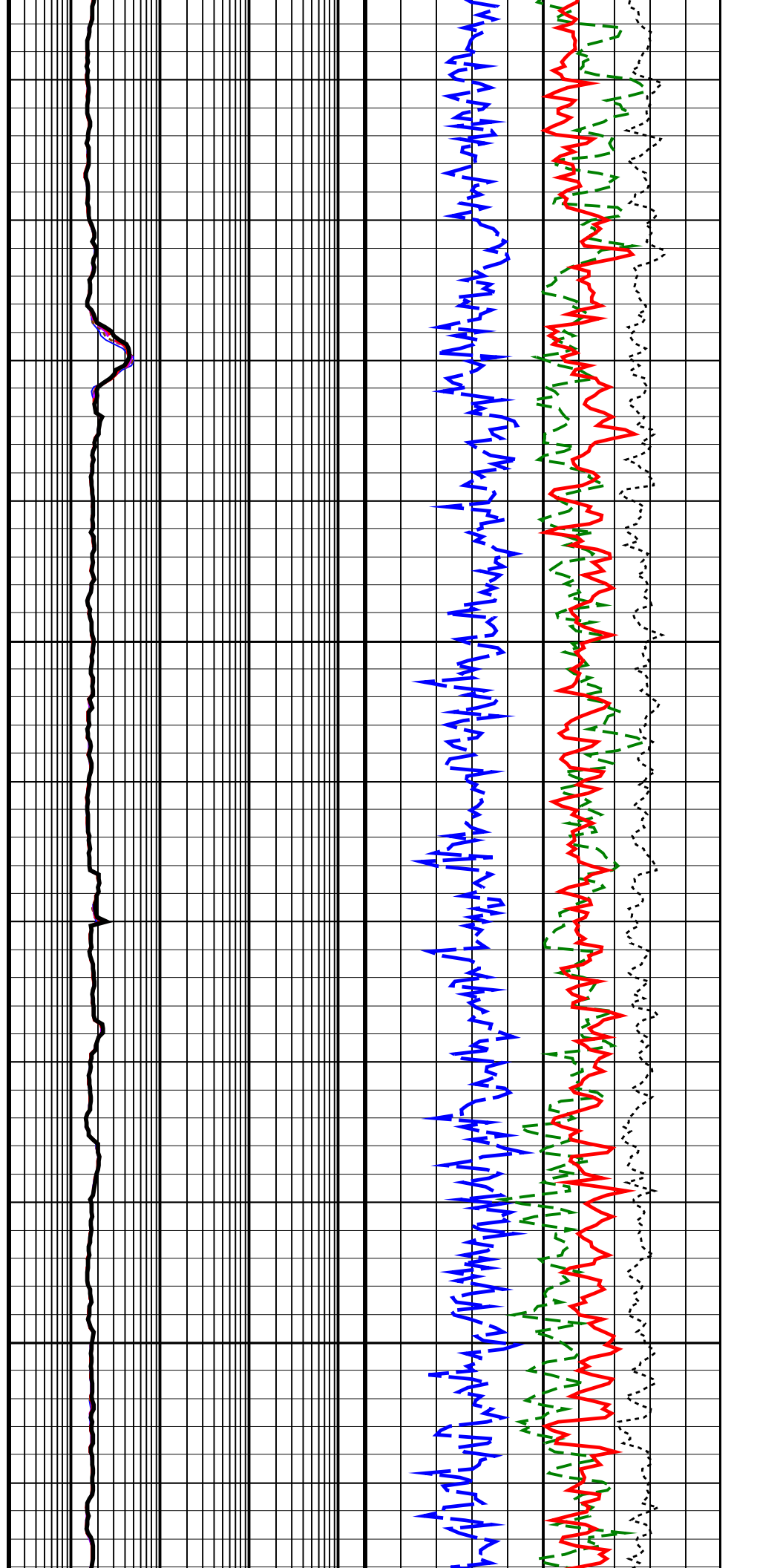
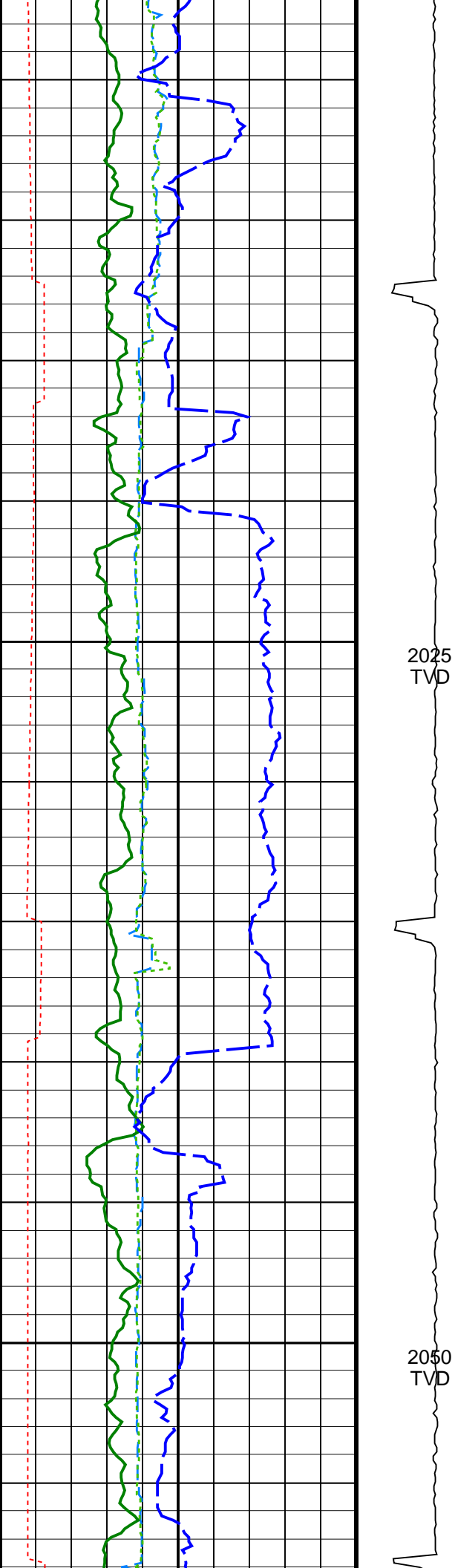

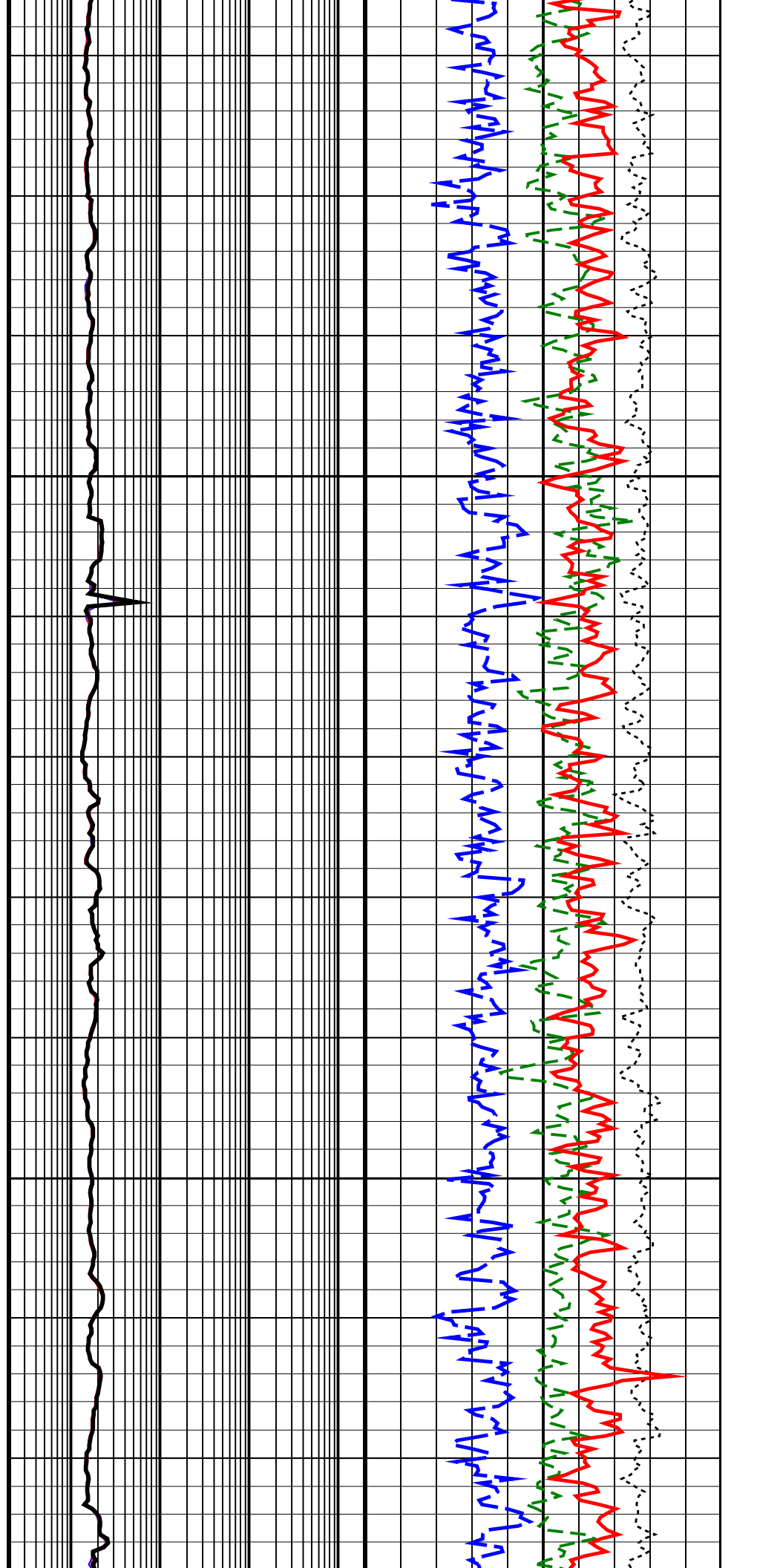
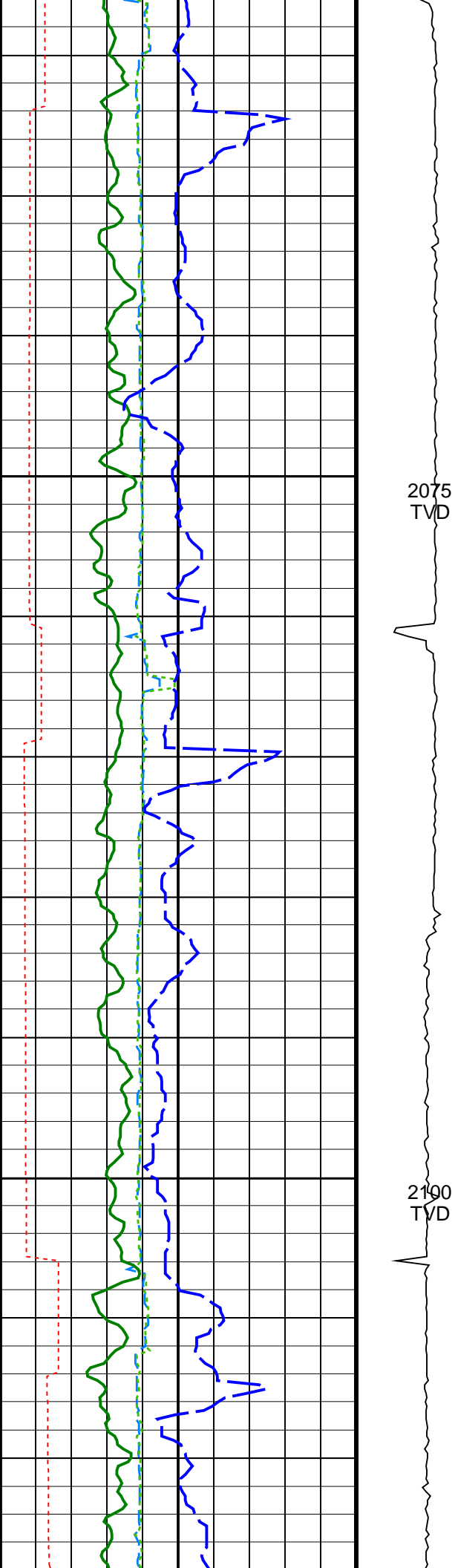

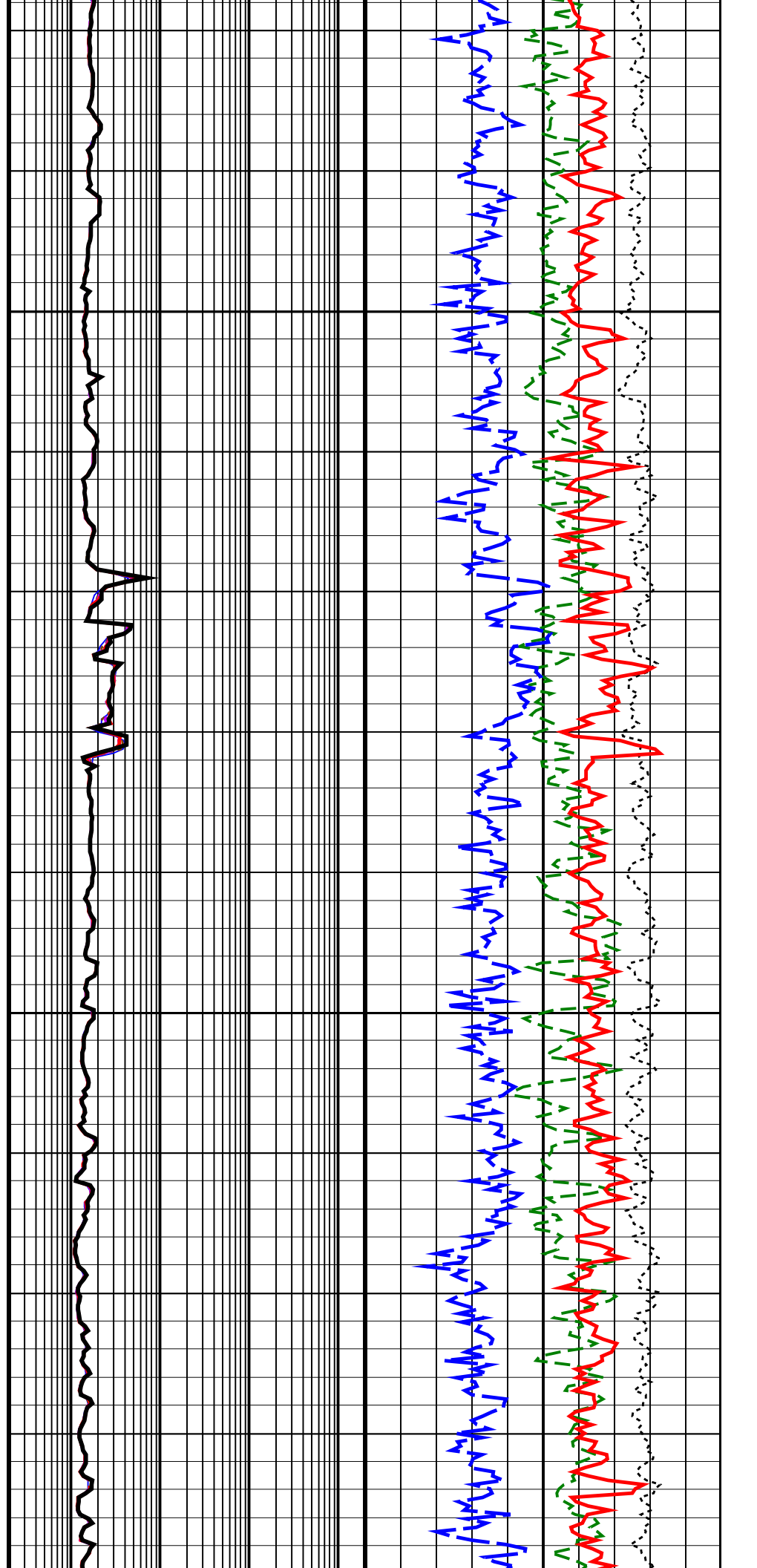
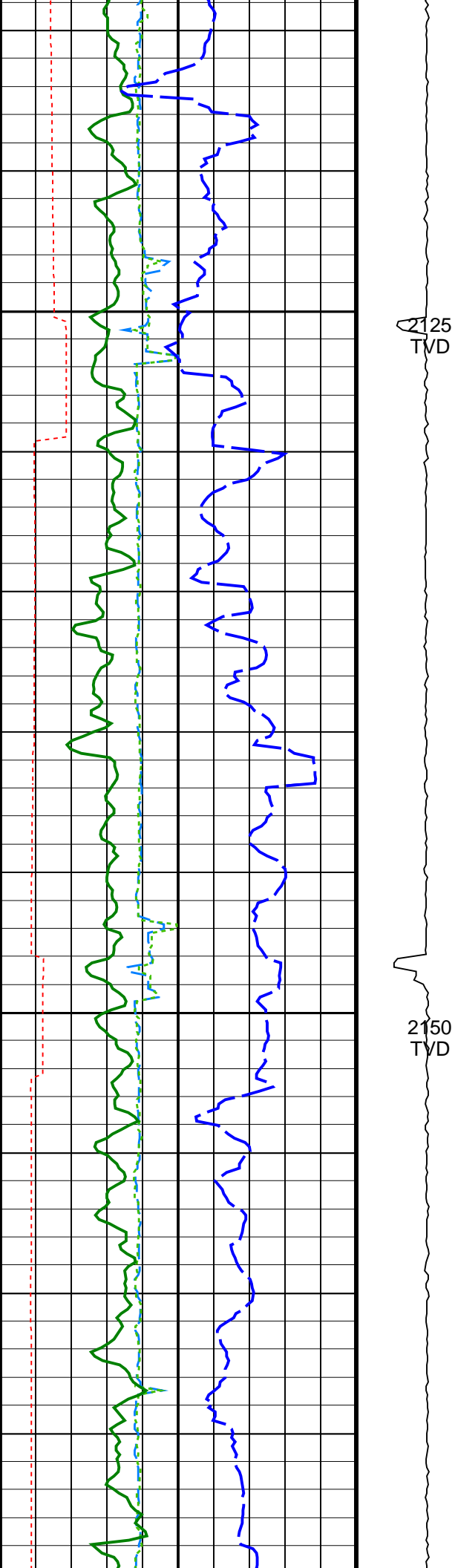

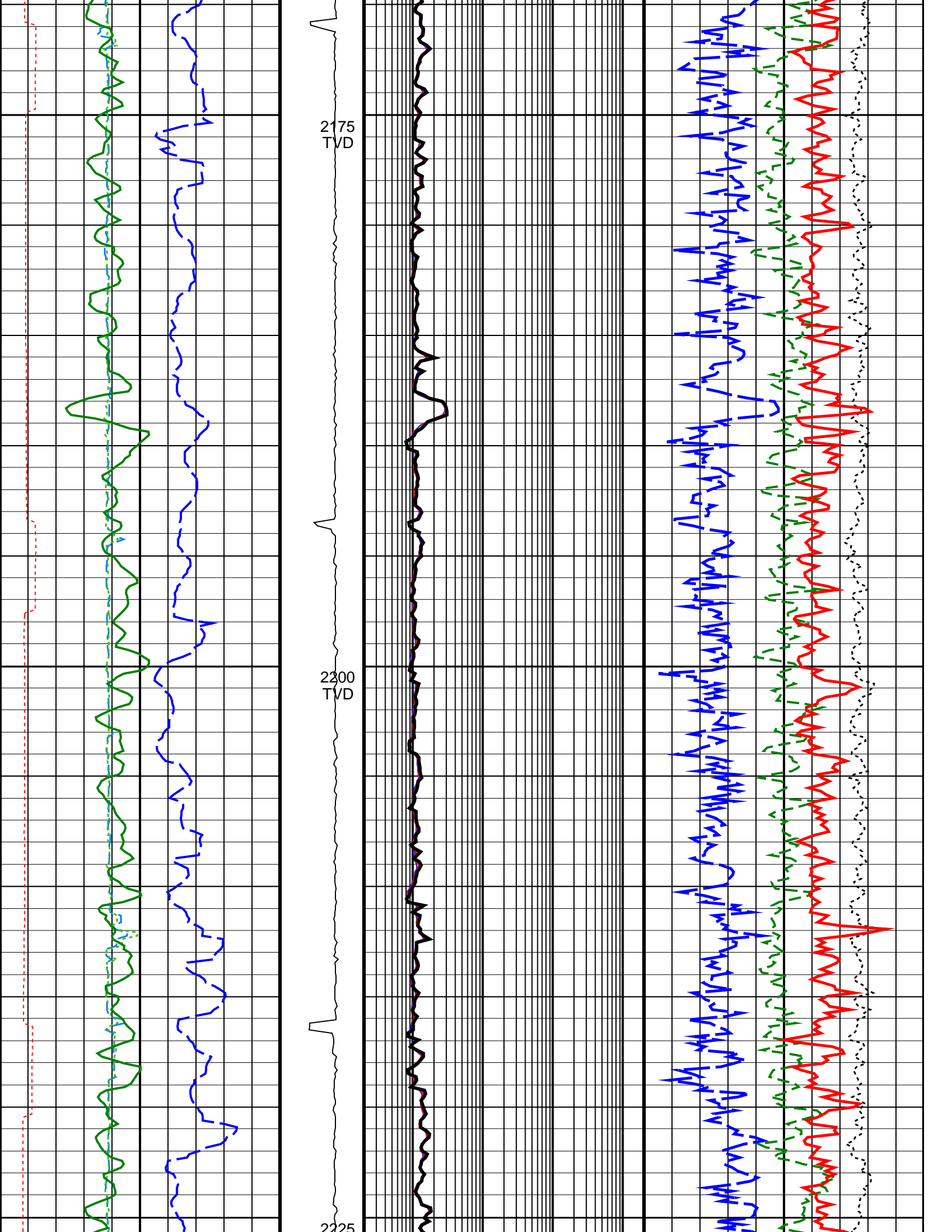

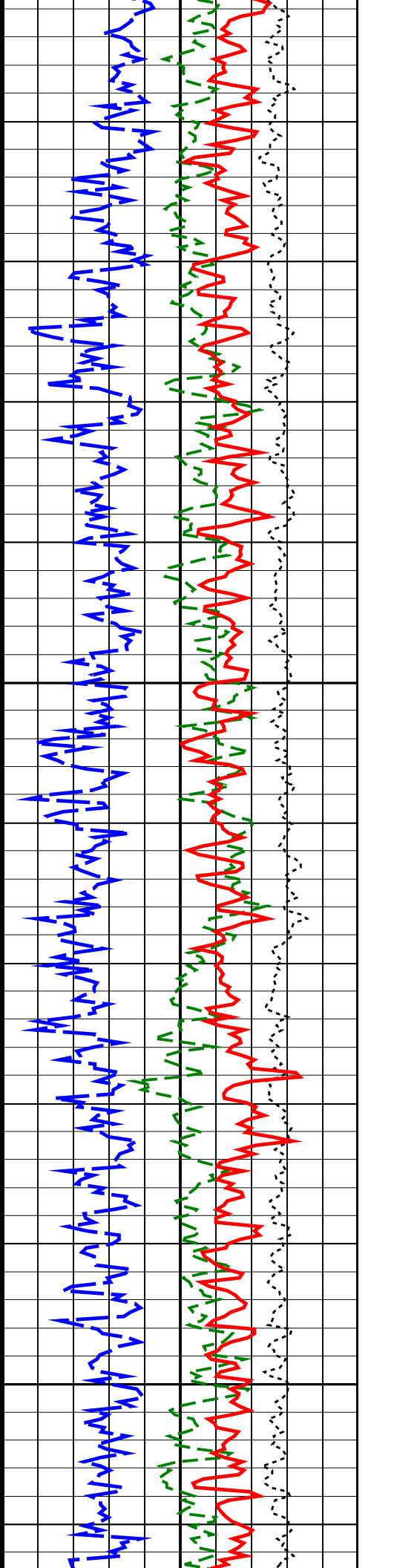
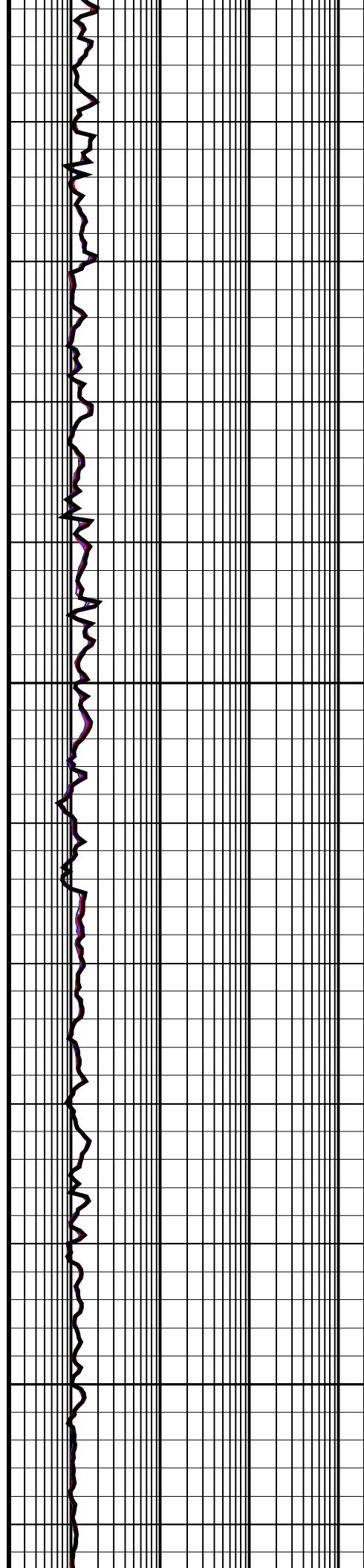
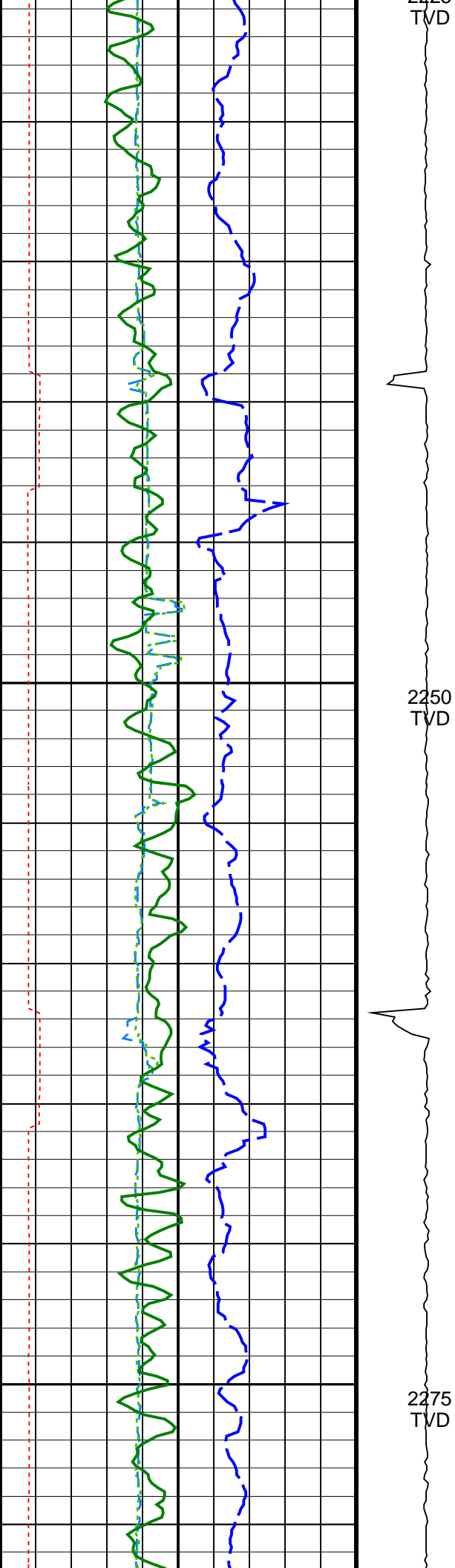

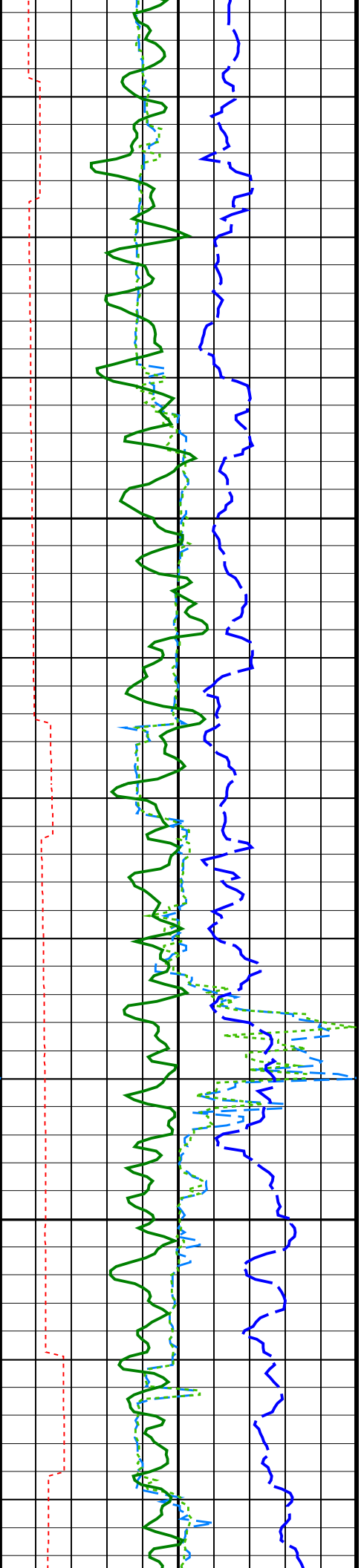

2300
TVD

2325
TVD

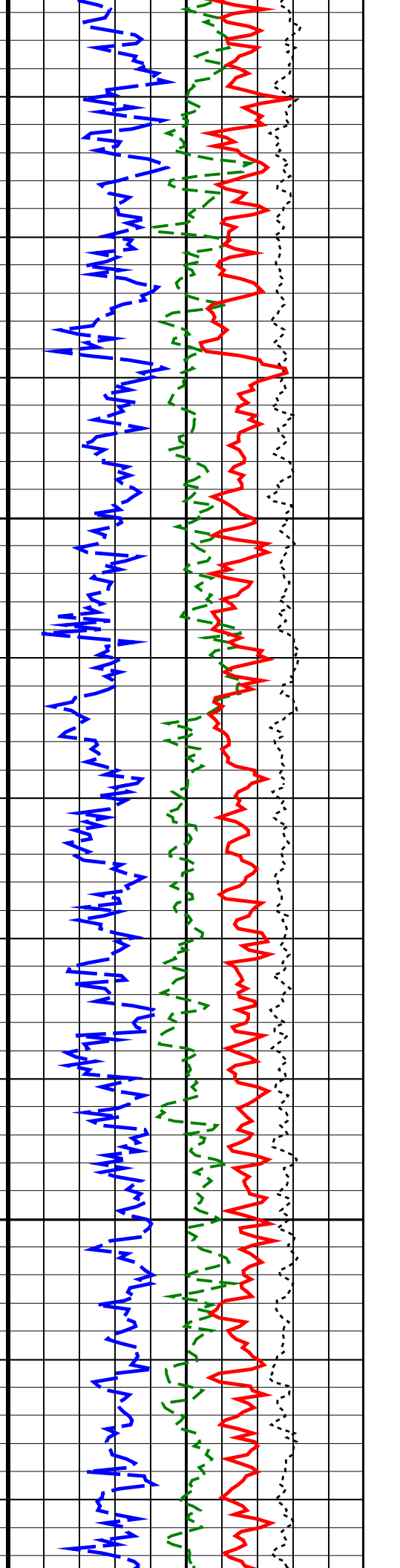
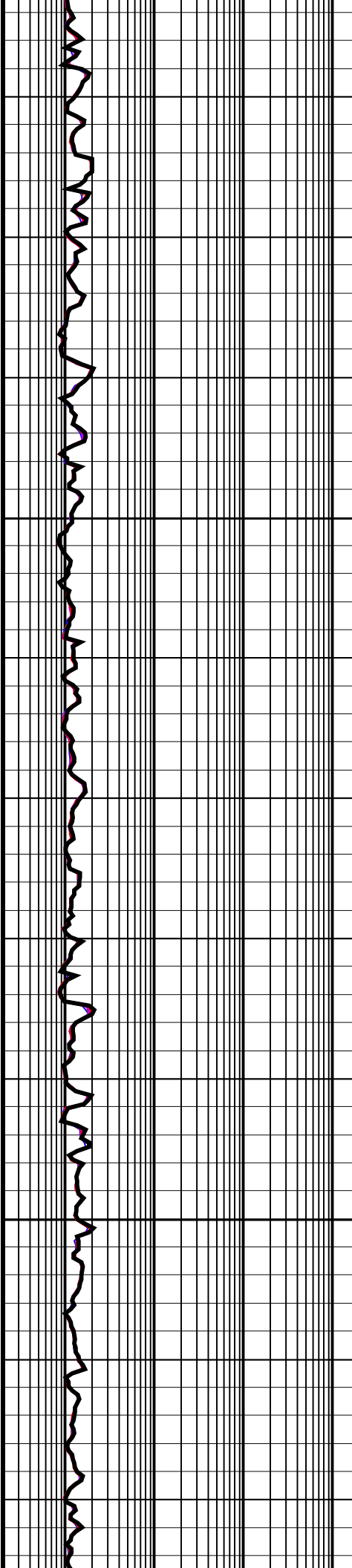

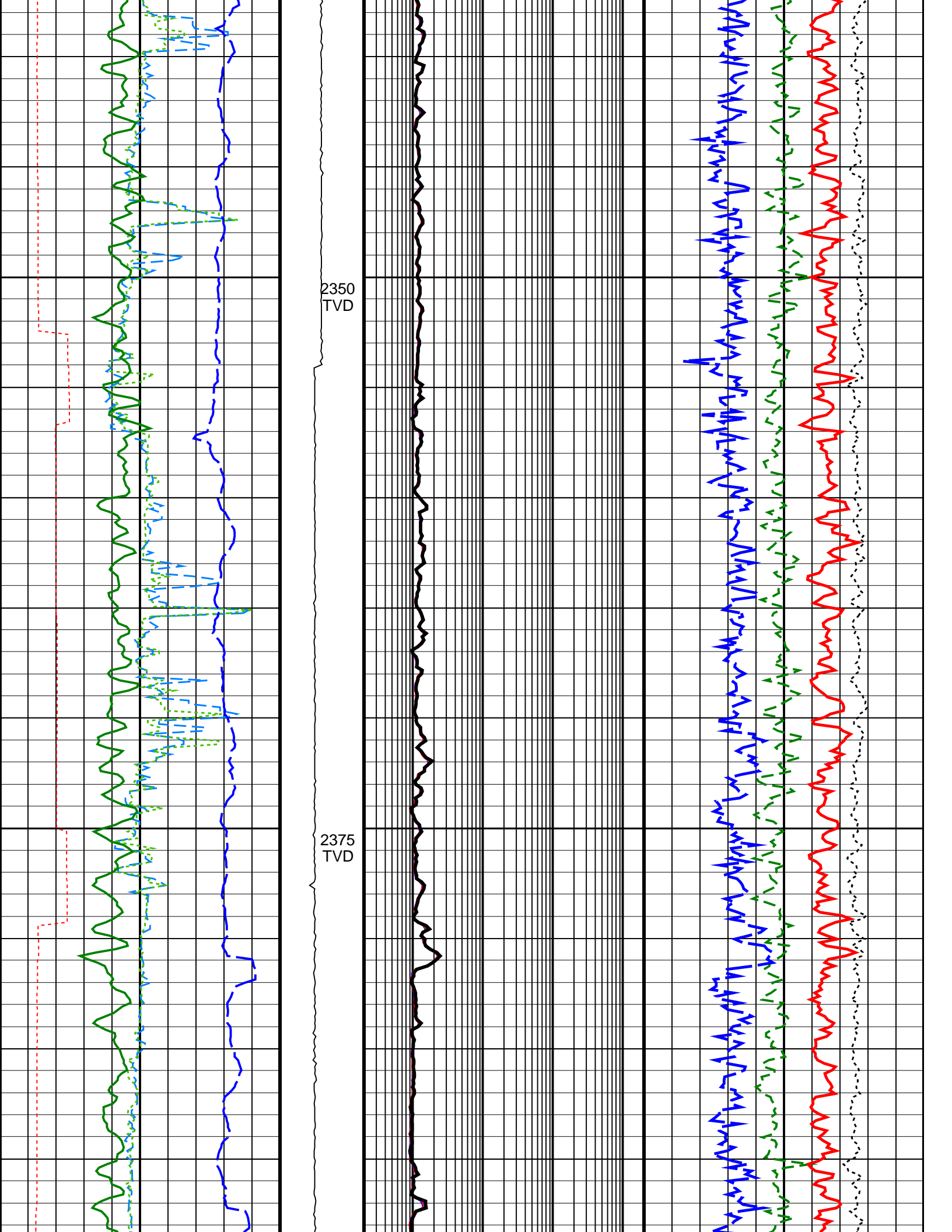

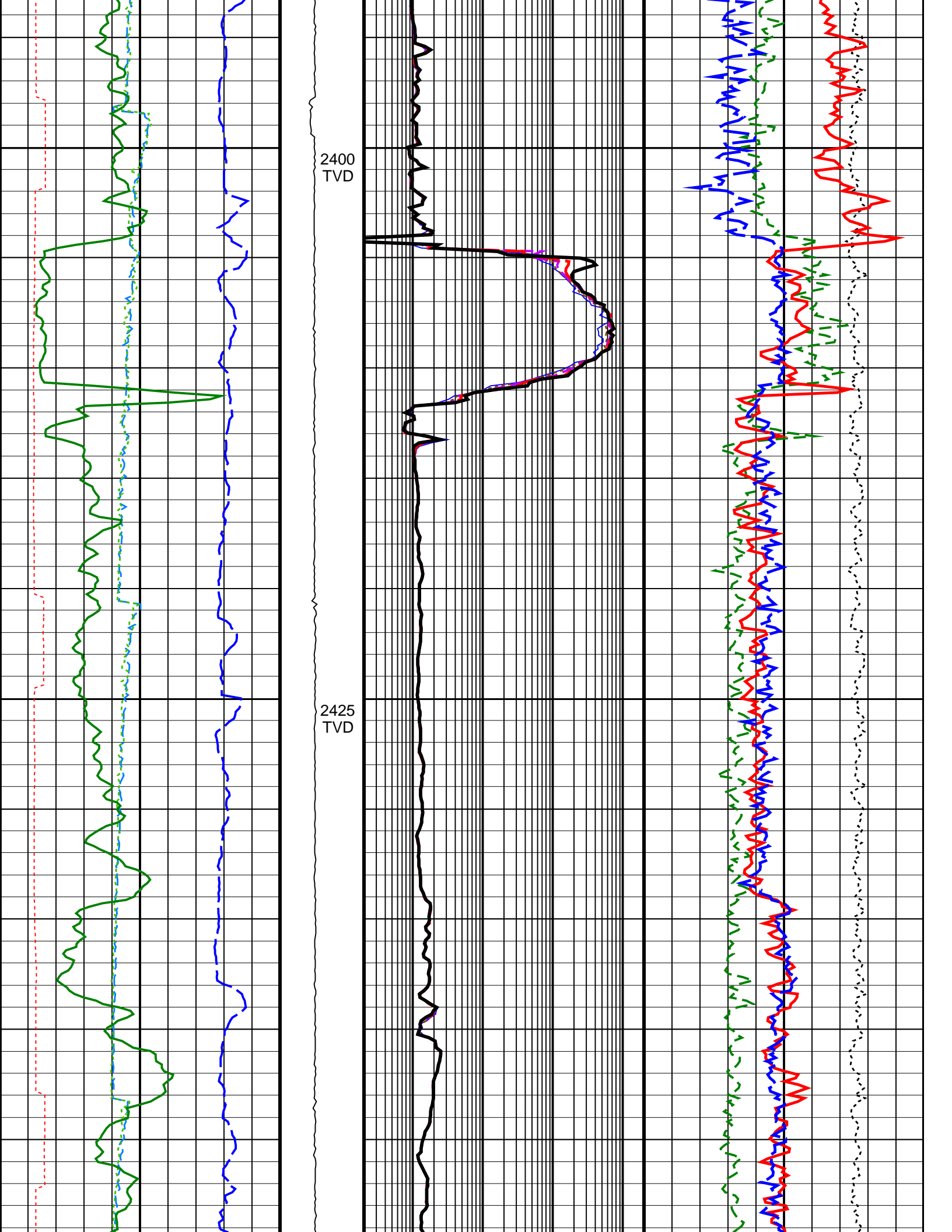

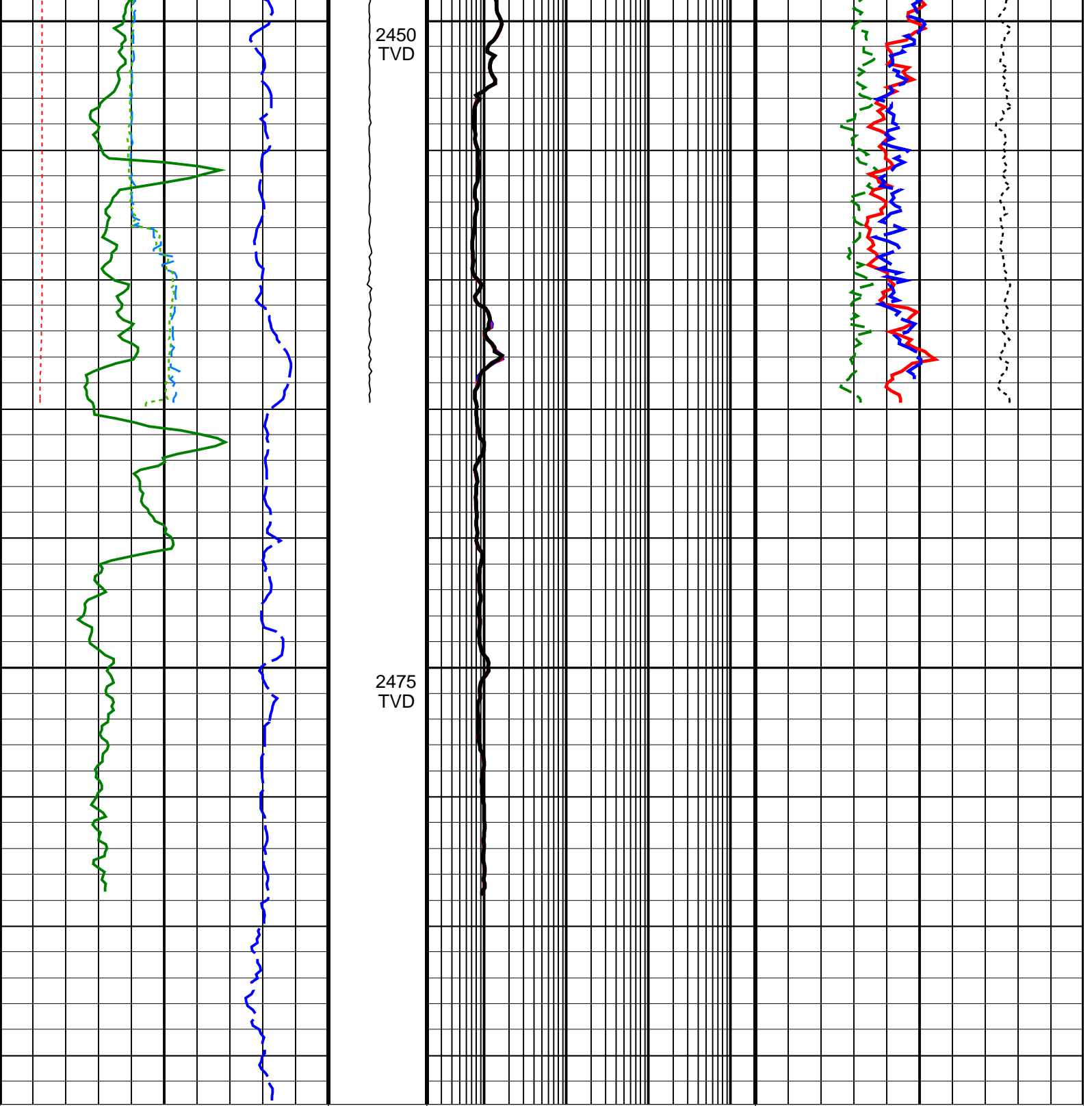

<p>Density Time After Bit (TAB_DEN) (HR)</p> <p>0 10</p>	<p>ADN Rotational Speed (RPM_ADN) (RPM)</p> <p>0 250</p>	<p>ARC Phase-Shift Resistivity 16-in. at 2 MHz (P16H)</p> <p>0.2 (OHMM) 2000</p>	<p>Bulk Density Correction, Bottom (DRHB)</p> <p>-0.75 (G/C3) 0.25</p>
<p>Horizontal Hole Diameter (HORD) (IN)</p> <p>6 16</p>		<p>ARC Phase-Shift Resistivity 22-in. at 2 MHz (P22H)</p> <p>0.2 (OHMM) 2000</p>	<p>Photoelectric Factor, Bottom (PEB)</p> <p>0 (----) 10</p>
<p>Vertical Hole Diameter (VERD) (IN)</p> <p>6 16</p>		<p>ARC Phase-Shift Resistivity 28-in. at 2 MHz (P28H)</p> <p>0.2 (OHMM) 2000</p>	<p>Bulk Density, Bottom (ROBB)</p> <p>1.85 (G/C3) 2.85</p>
<p>ARC Gamma Ray (GR_ARC) (GAPI)</p> <p>0 200</p>		<p>ARC Phase-Shift Resistivity 34-in. at 2 MHz (P34H)</p> <p>0.2 (OHMM) 2000</p>	<p>Thermal Neutron Porosity (TNPH) (PU)</p> <p>45 45</p>

(GAPI)	200	0.2	(OHMM)	2000	45	(FU)	-15
Rate of Penetration, Averaged over Last 5ft (ROP5_RM)		ARC Phase-Shift Resistivity 40-in. at 2 MHz (P40H)					
200	(M/HR)	0	0.2	(OHMM)	2000		

IDEAL Version: ID14_0C_02
IDF

True Vertical Depth Log