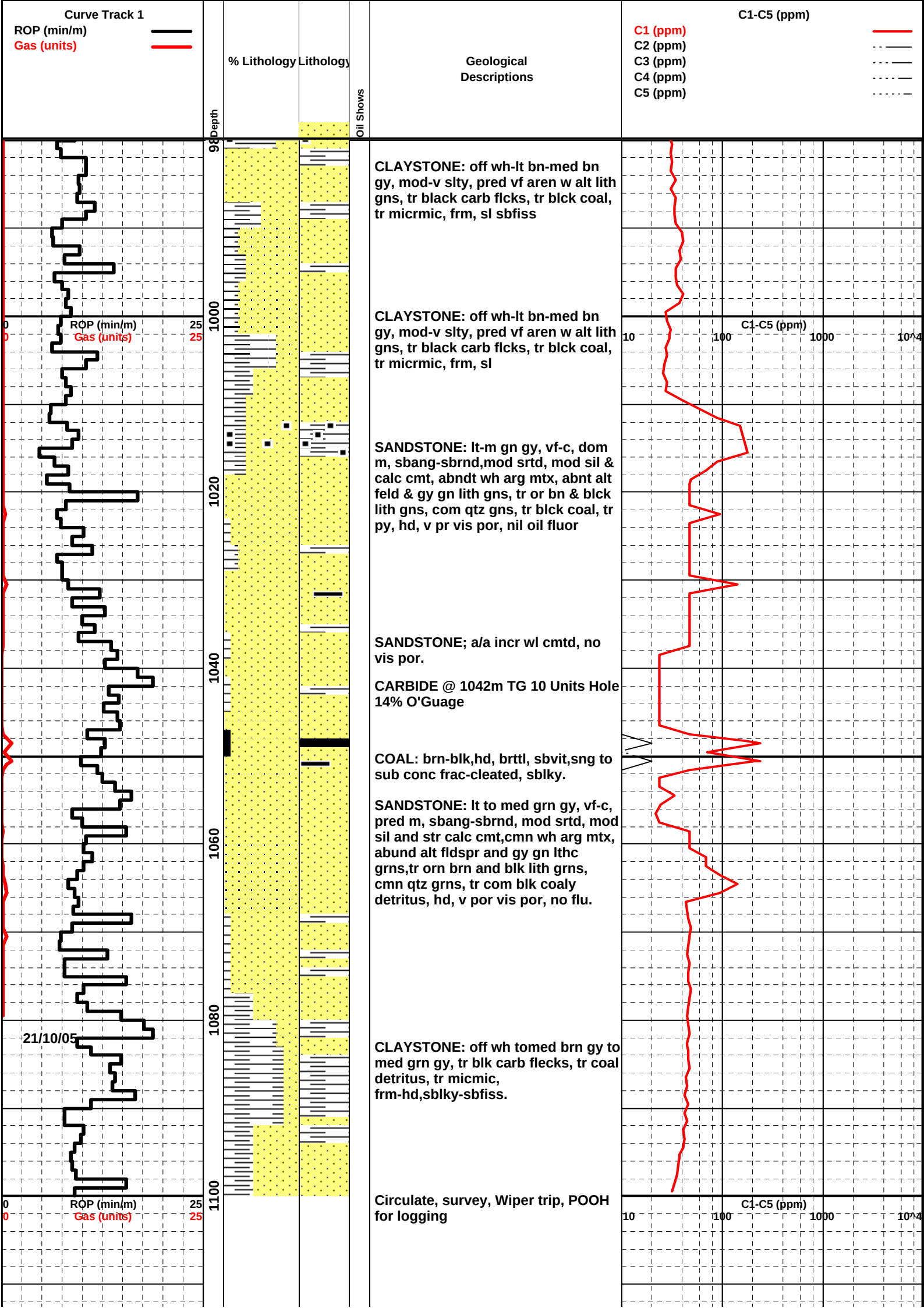
Curve Track 1
ROP (min/m)
Gas (units)
% Lithology
Lithology
Depth
Oil Shows
Geological Descriptions
C1-C5 (ppm)
C1 (ppm)
C2 (ppm)
C3 (ppm)
C4 (ppm)
C5 (ppm)
ROP (min/m)
Gas (units)
0
25
0
25
C1-C5 (ppm)
10
100
1000
10^4
1000
1020
1040
1060
1080
1100
21/10/05
CLAYSTONE: off wh-lt bn-med bn gy, mod-v slty, pred vf aren w alt lith gns, tr black carb flcks, tr blck coal, tr micrmic, frm, sl sbfiss
CLAYSTONE: off wh-lt bn-med bn gy, mod-v slty, pred vf aren w alt lith gns, tr black carb flcks, tr blck coal, tr micrmic, frm, sl
SANDSTONE: lt-m gn gy, vf-c, dom m, sbang-sbrnd,mod srtd, mod sil & calc cmt, abndt wh arg mtx, abnt alt feld & gy gn lith gns, tr or bn & blck lith gns, com qtz gns, tr blck coal, tr py, hd, v pr vis por, nil oil fluor
SANDSTONE; a/a incr wl cmtd, no vis por.
CARBIDE @ 1042m TG 10 Units Hole 14% O'Guage
COAL: brn-blk,hd, brttl, sbvit,sng to sub conc frac-cleated, sblky.
SANDSTONE: lt to med grn gy, vf-c, pred m, sbang-sbrnd, mod srtd, mod sil and str calc cmt,cmn wh arg mtx, abund alt fldspr and gy gn lthc grns,tr orn brn and blk lith grns, cmn qtz grns, tr com blk coaly detritus, hd, v por vis por, no flu.
CLAYSTONE: off wh tomed brn gy to med grn gy, tr blk carb flecks, tr coal detritus, tr micmic, frm-hd,sblky-sbfiss.
Circulate, survey, Wiper trip, POOH for logging