

Bazzard-1 RT 200MD Log

Format: Bazzard_1 ARCSonic RT Log Vertical Scale: 1:200 Graphics File Created: 02-Oct-2008 00:35

Parameters

DLIS Name	Description	Value
DO	Depth Offset	0.0 m

PIP SUMMARY

└ Gamma Ray Samples

└ Delta-T Samples

└ Resistivity Samples

Neutron Samples └

<div>ARC Gamma Ray, Real-Time (ARC_GR_RT)</div> <div>0 (GAPI) 200</div>		<div>ARC BHCorr Phase-Shift Resistivity 40-in. at 2 MHz, Real-Time (P40H_RT)</div> <div>0.2 (OHMM) 200</div>	
<div>Average Borehole Diameter, Real-Time (ADIA_ADN_RT)</div> <div>6 (IN) 16</div>	<div>MWD Collar RPM (CRPM_RT)</div> <div>0 250</div>	<div>ARC BHCorr Phase-Shift Resistivity 16-in. at 2 MHz, Real-Time (P16H_RT)</div> <div>0.2 (OHMM) 200</div>	
<div>ROP*5 (ROP5)</div> <div>200 (M/HR) 0</div>	<div>PKPK_RPM (Stick_RT)</div> <div>0 500</div>	<div>ARC BHCorr Attenuation Resistivity 40-in. at 2 MHz, Real-Time (A40H_RT)</div> <div>0.2 (OHMM) 200</div>	<div>Delta-T Compressional, Real-Time (DTCO_RT)</div> <div>140 (US/F) 40</div>

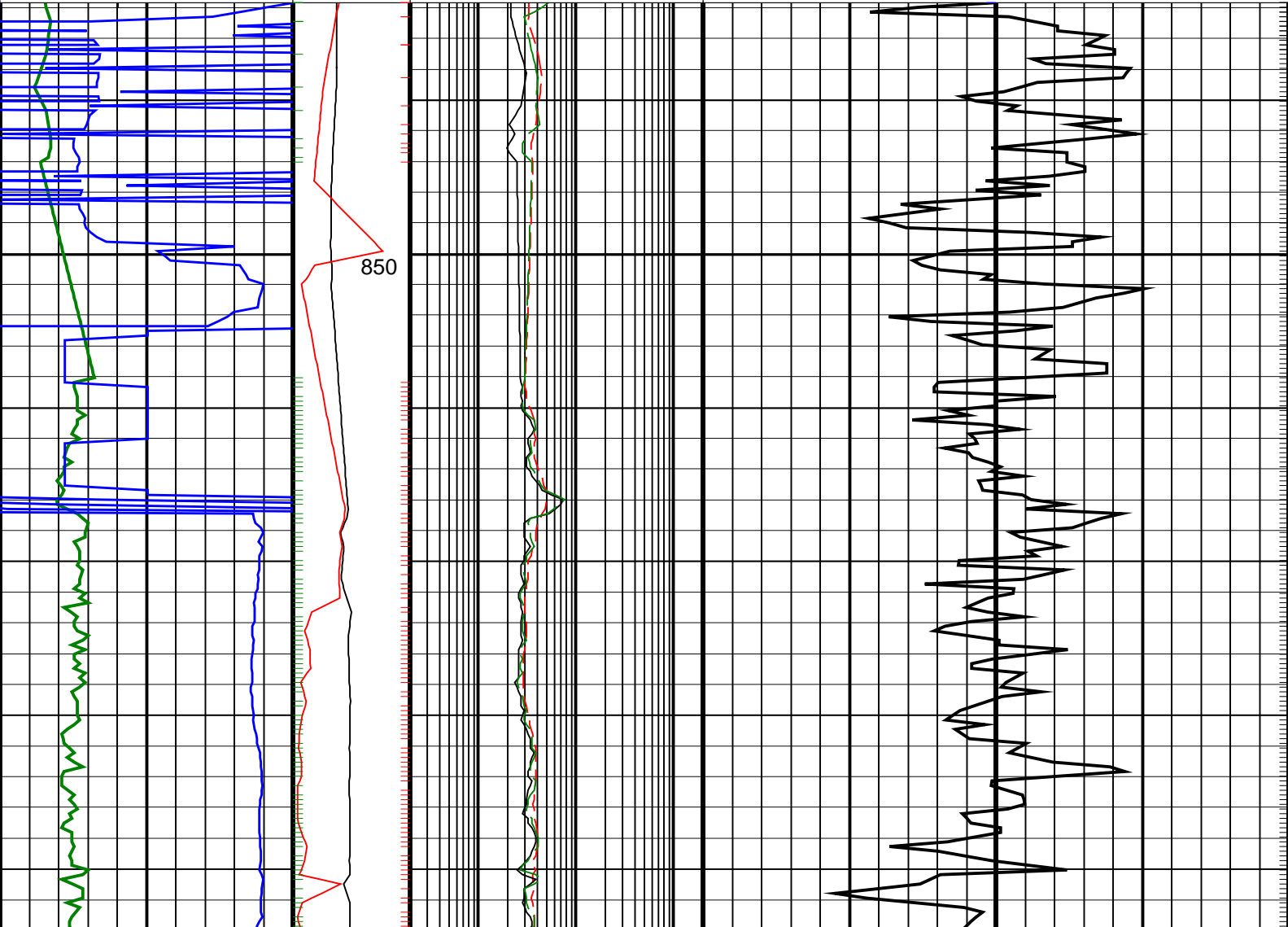

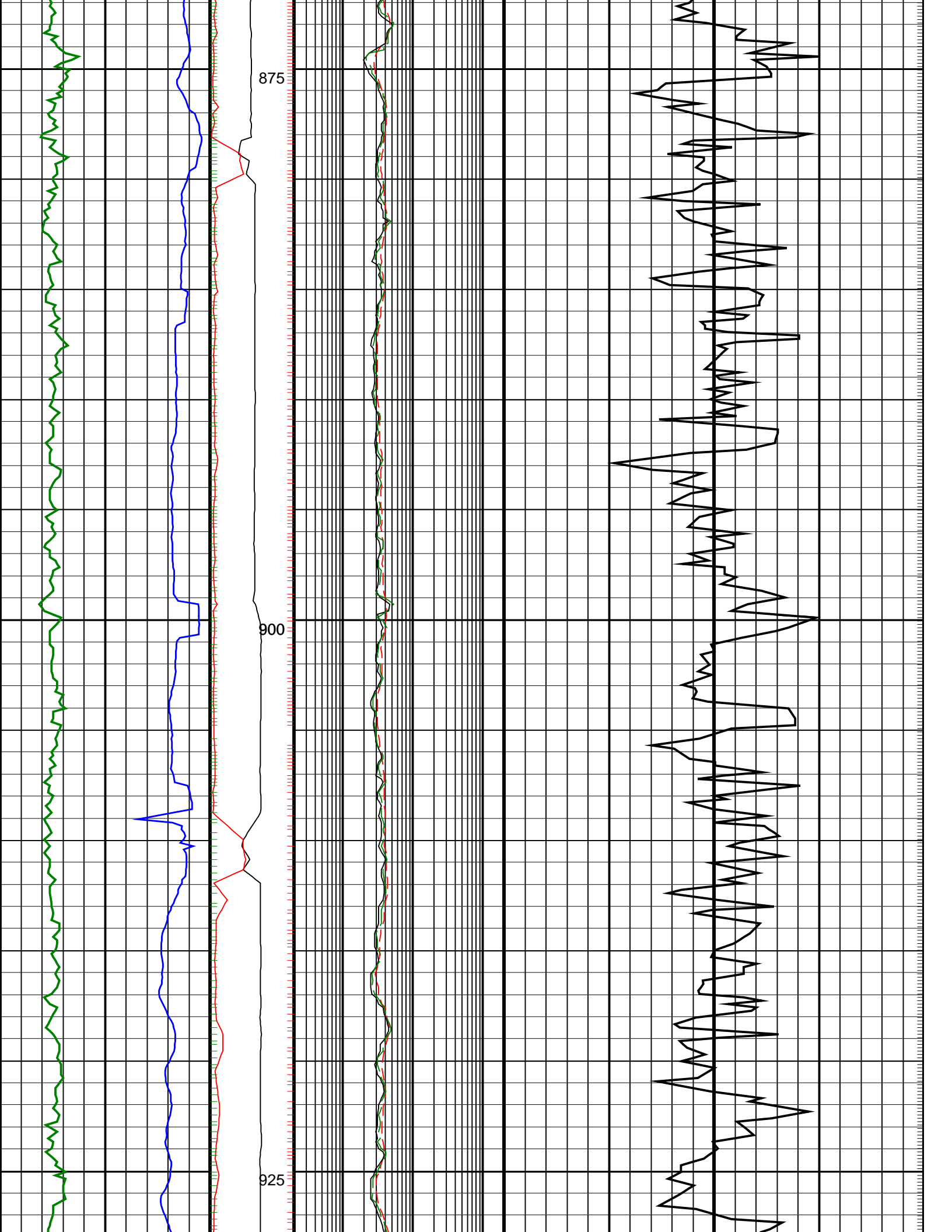

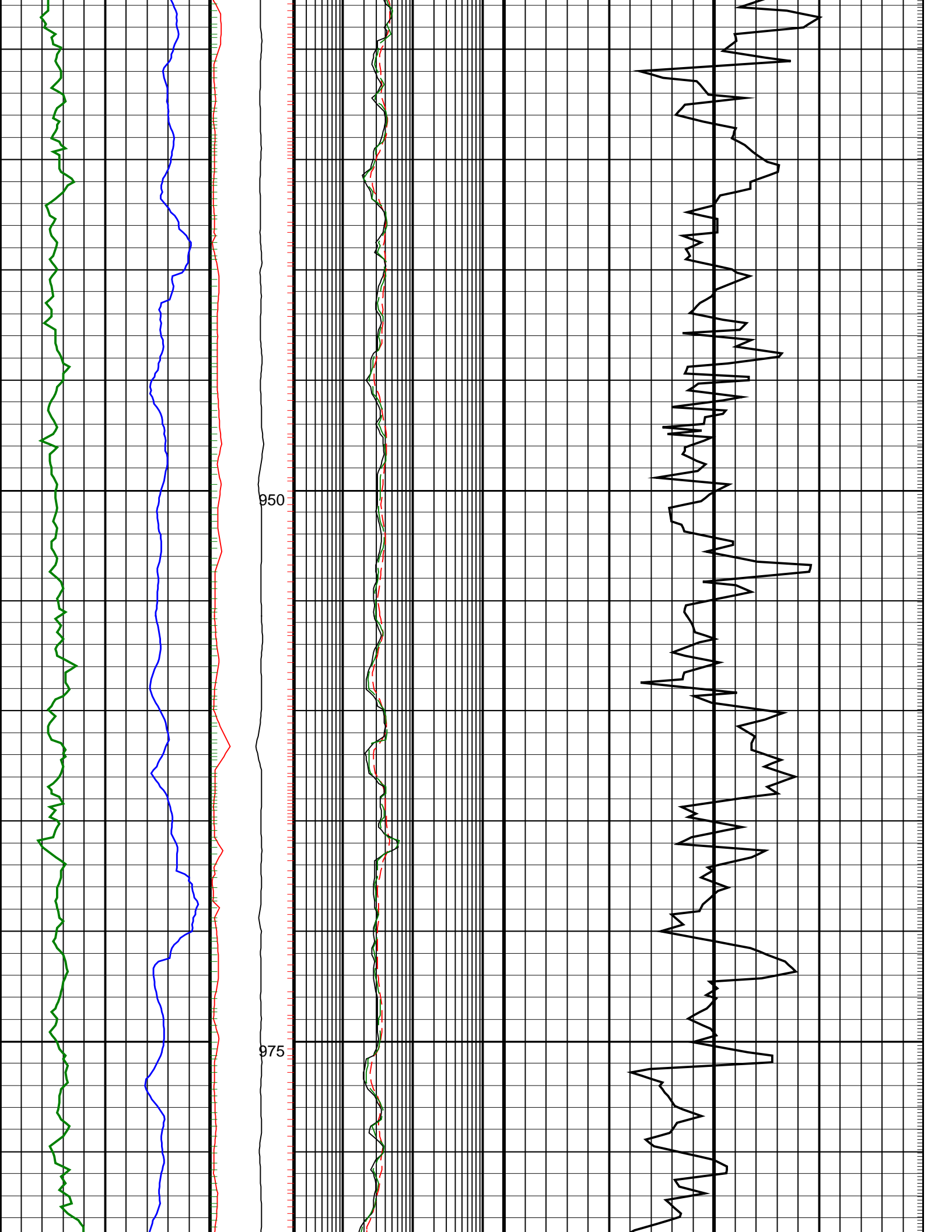

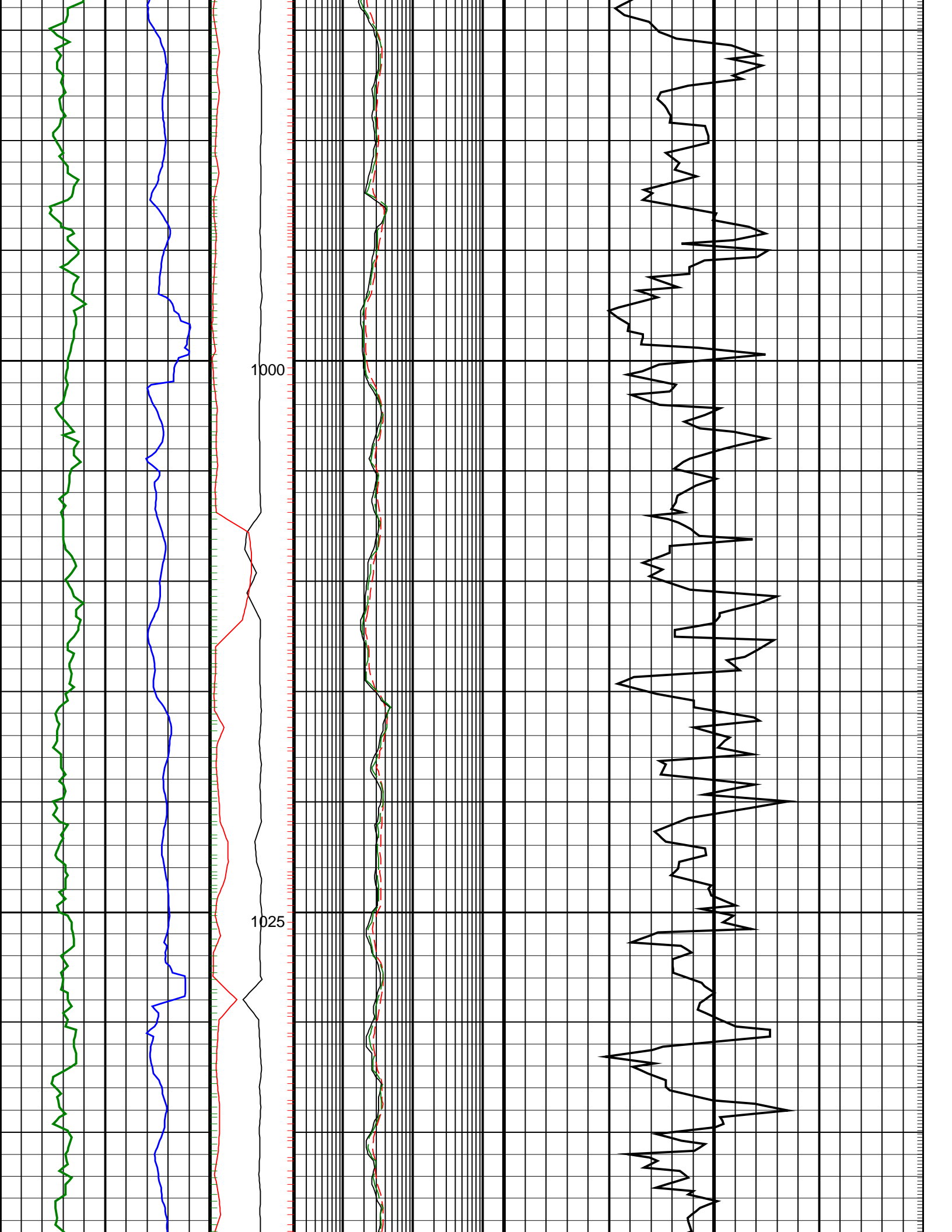

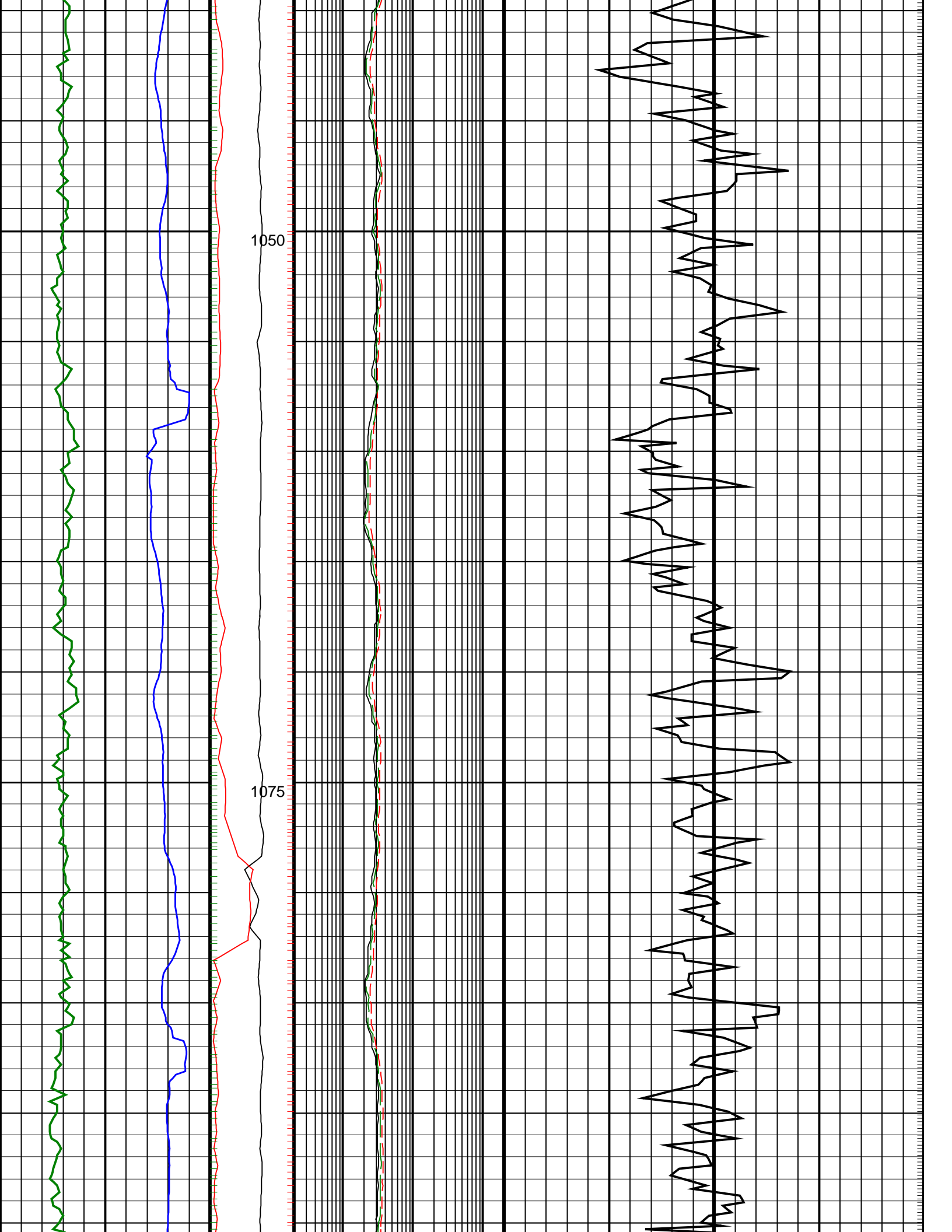

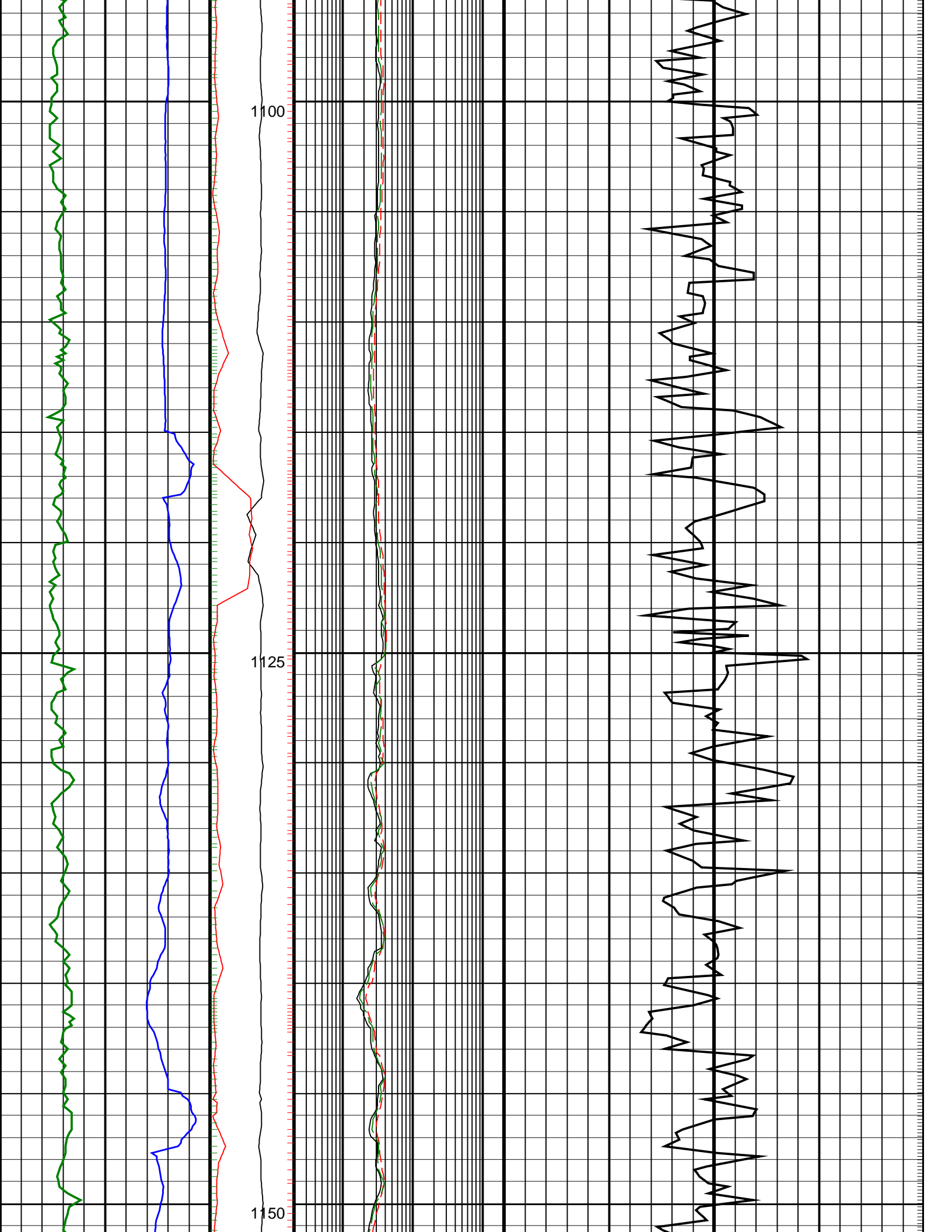

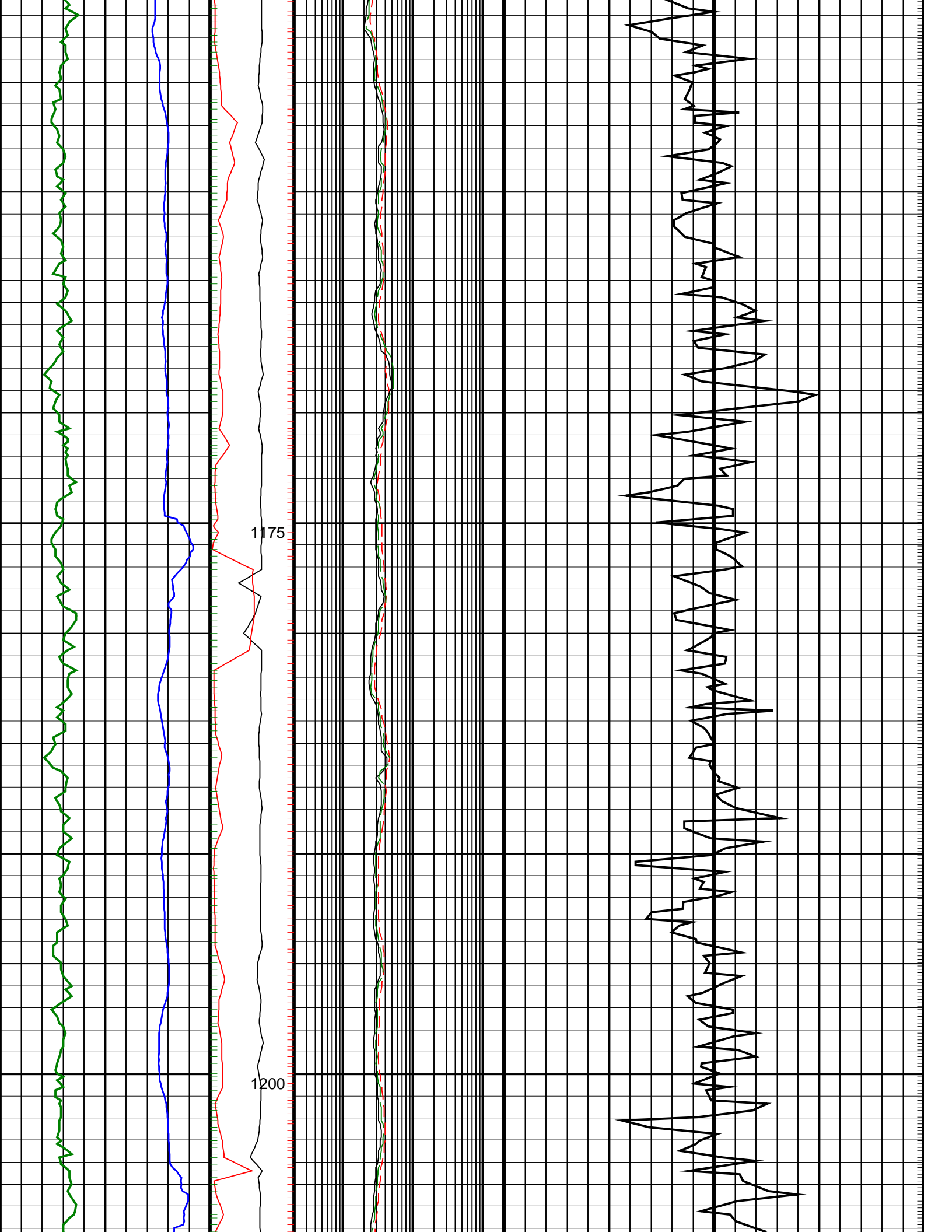

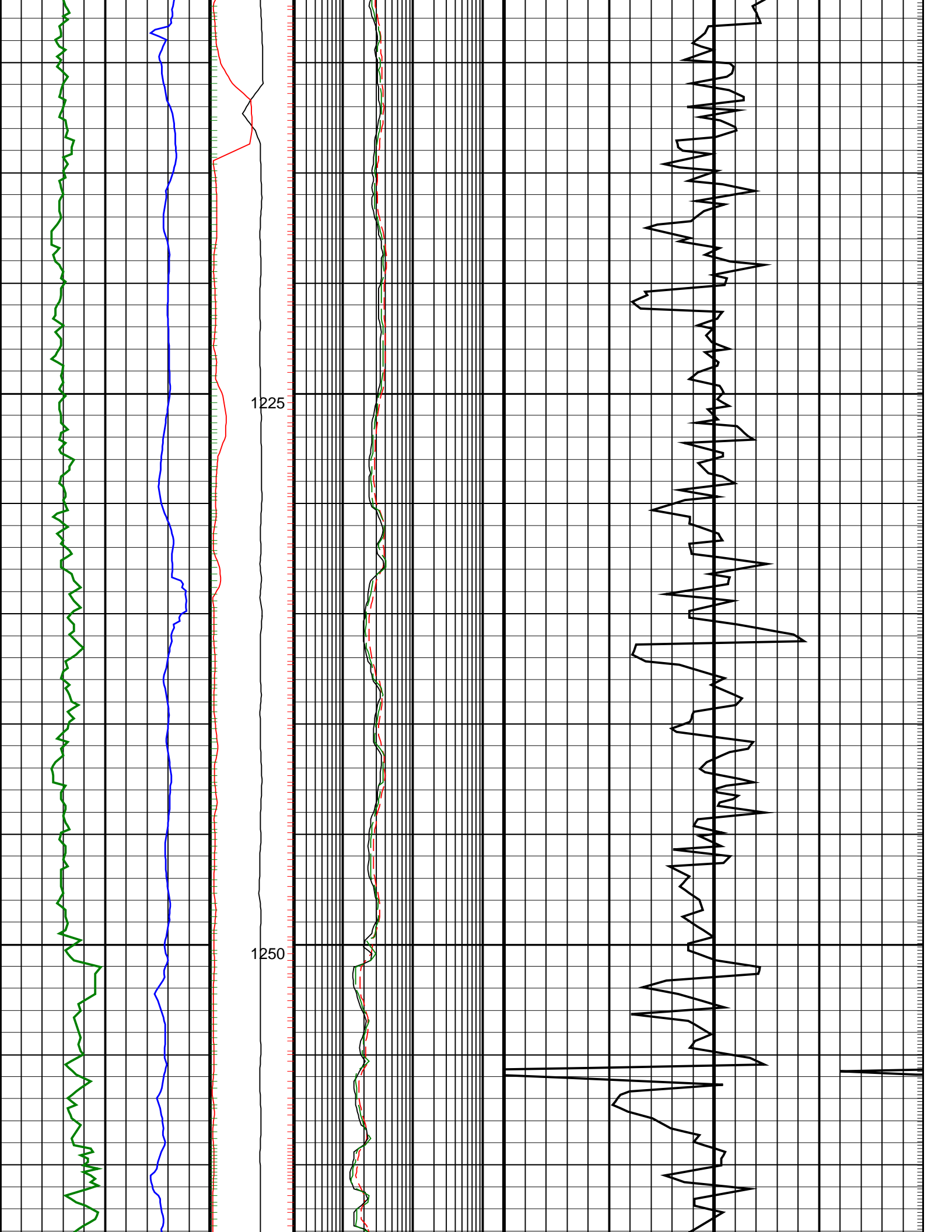

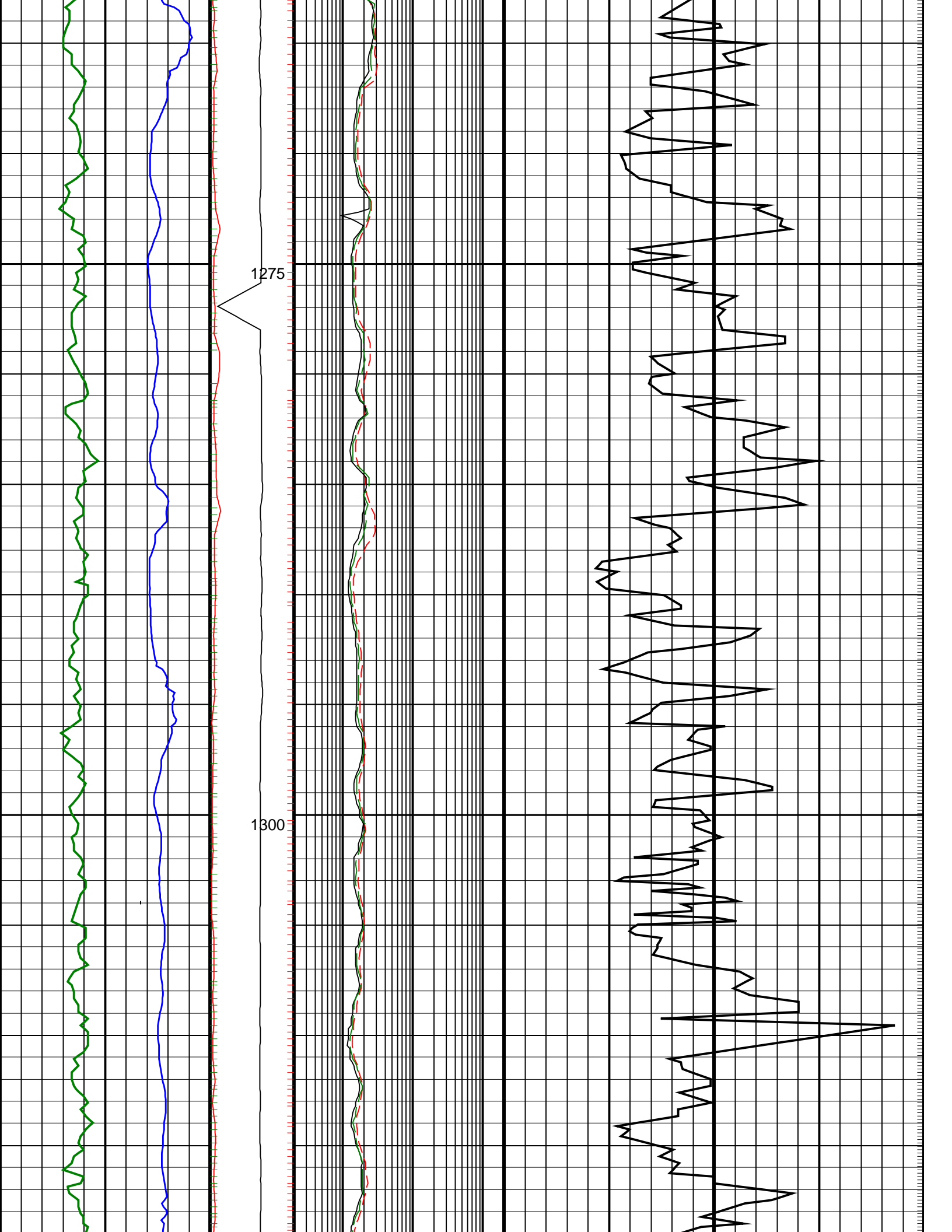

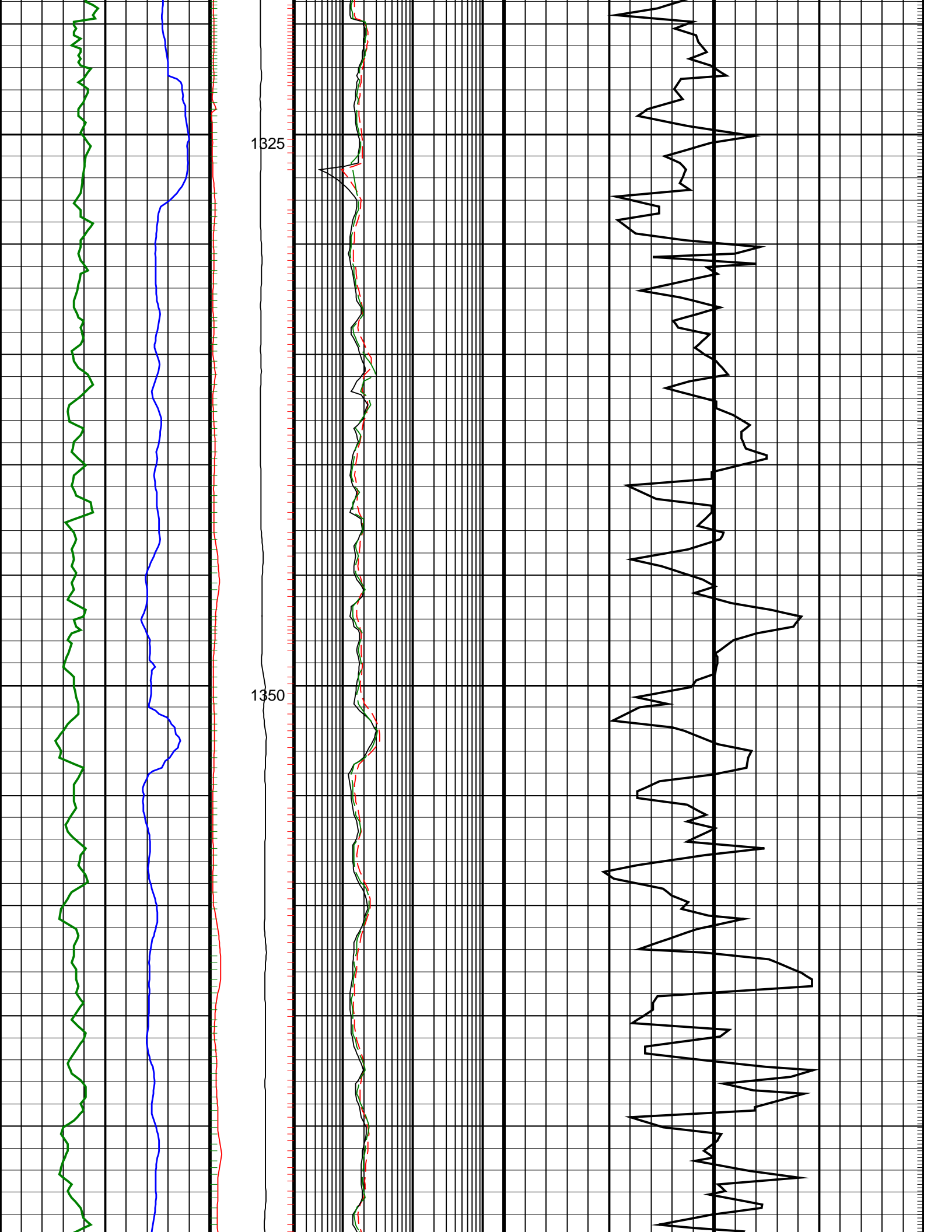

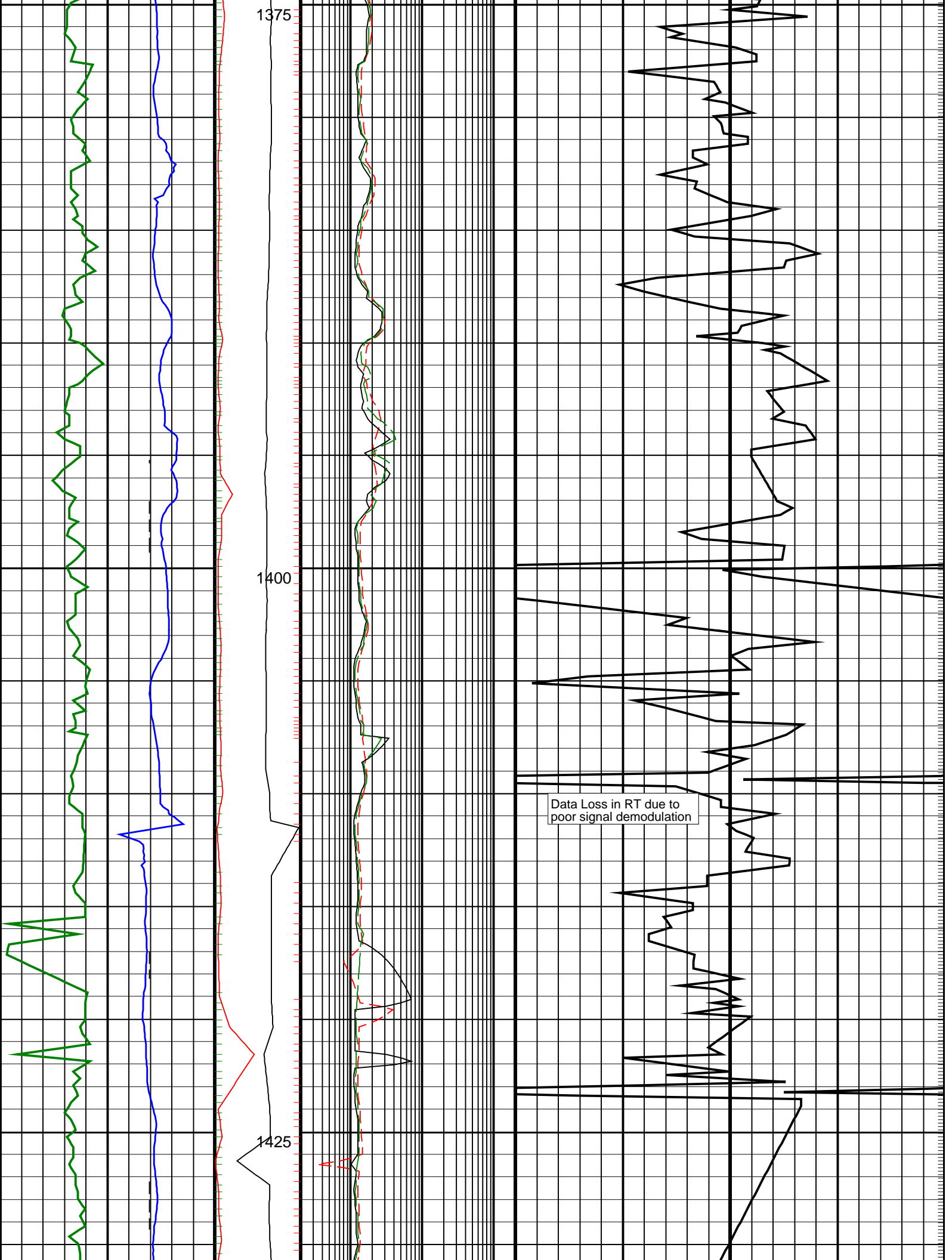

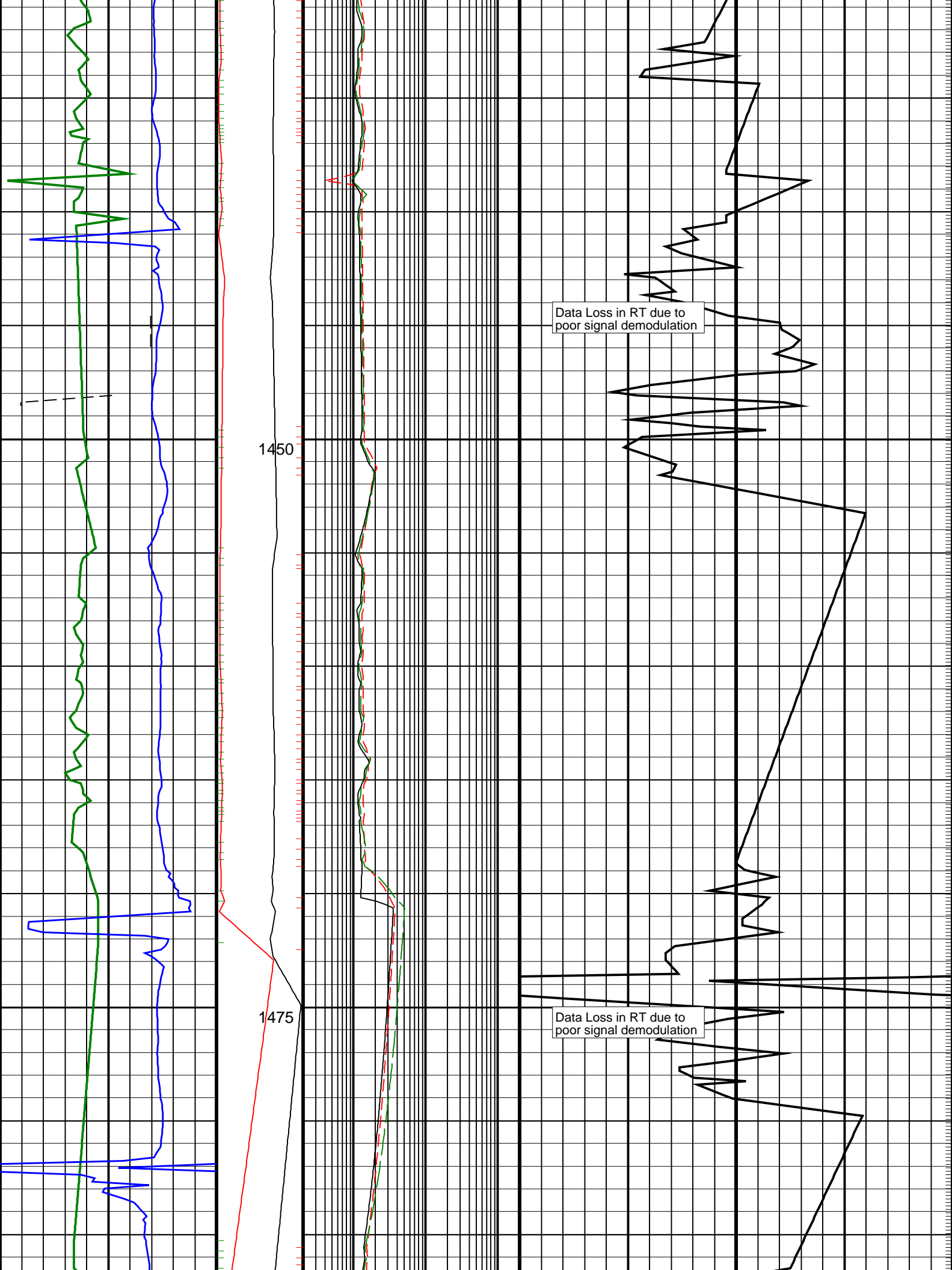

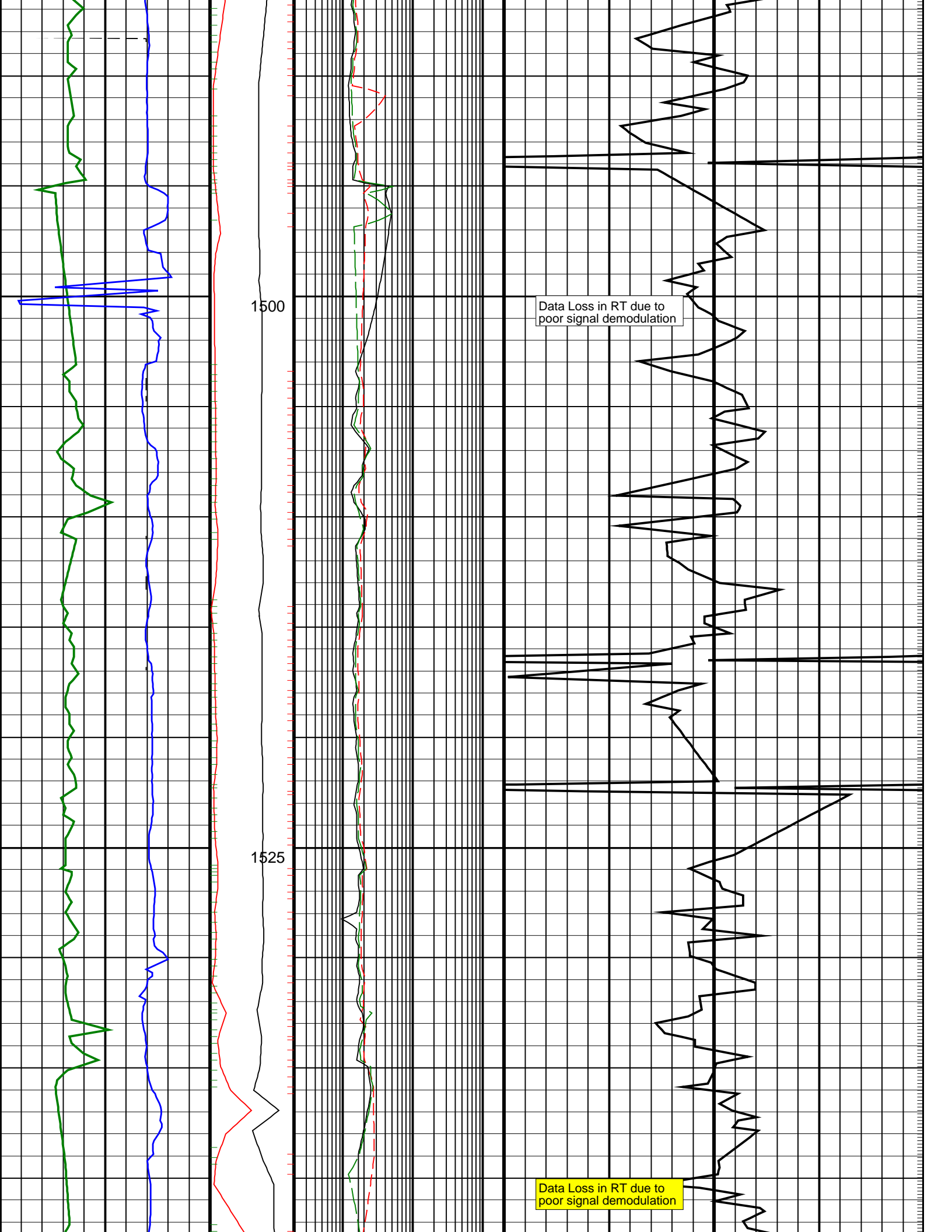

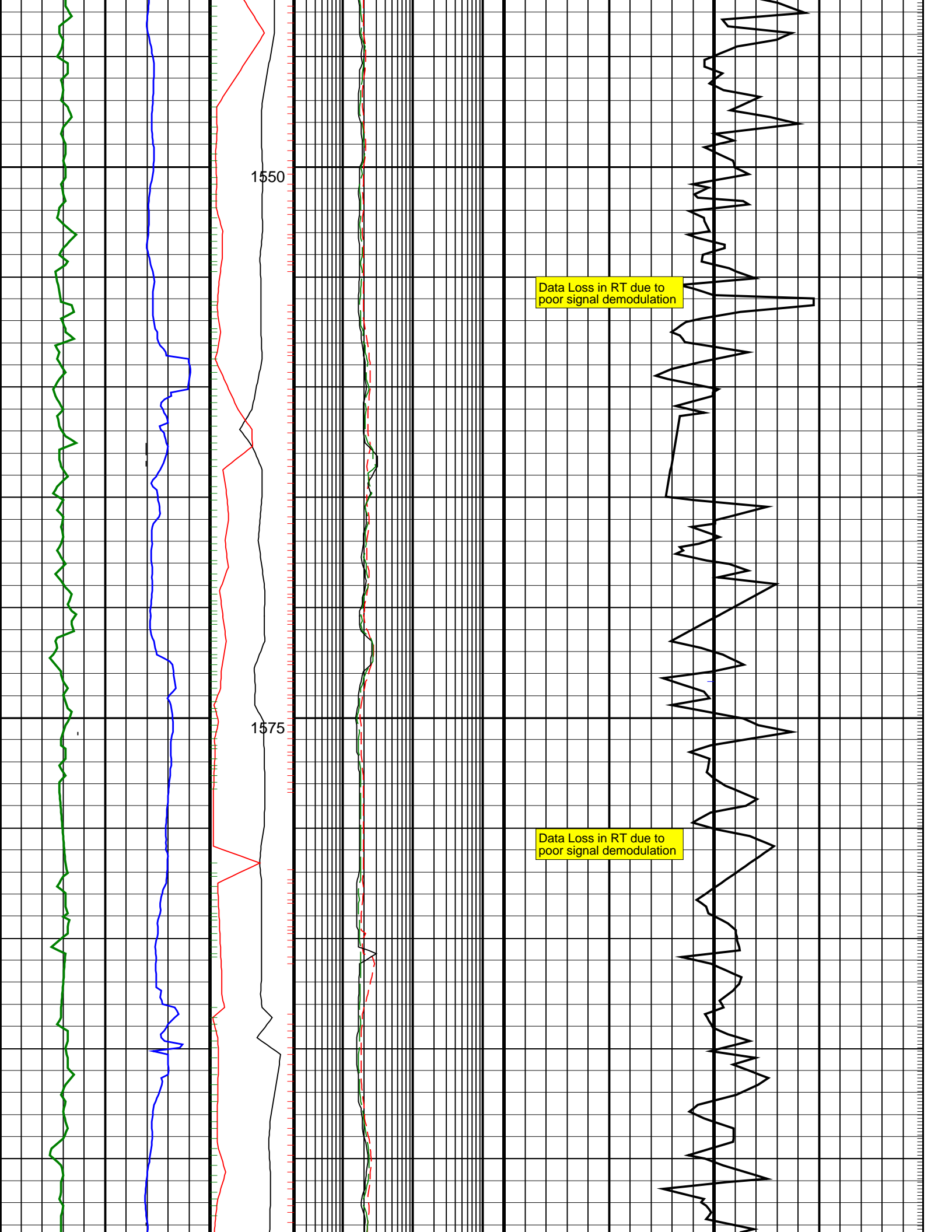

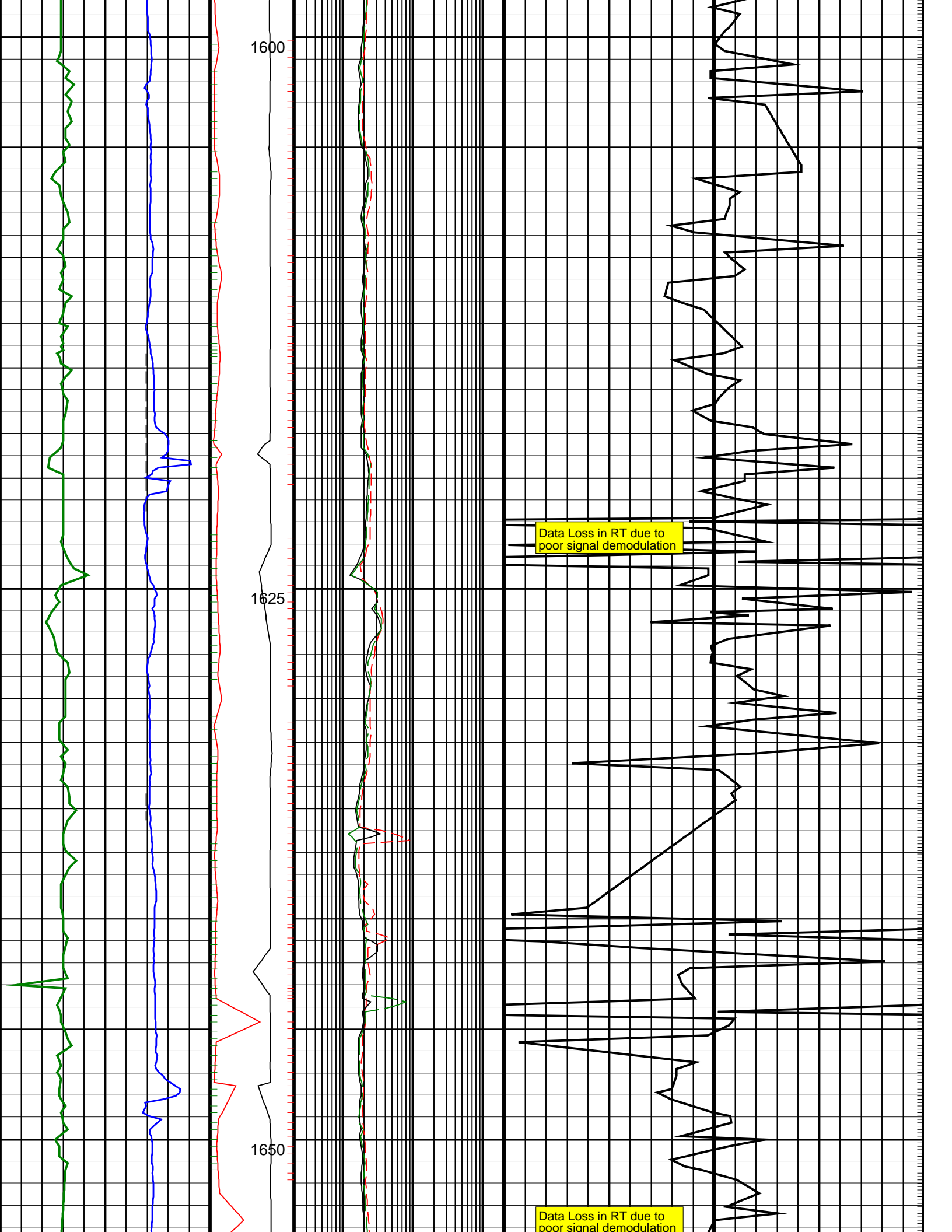

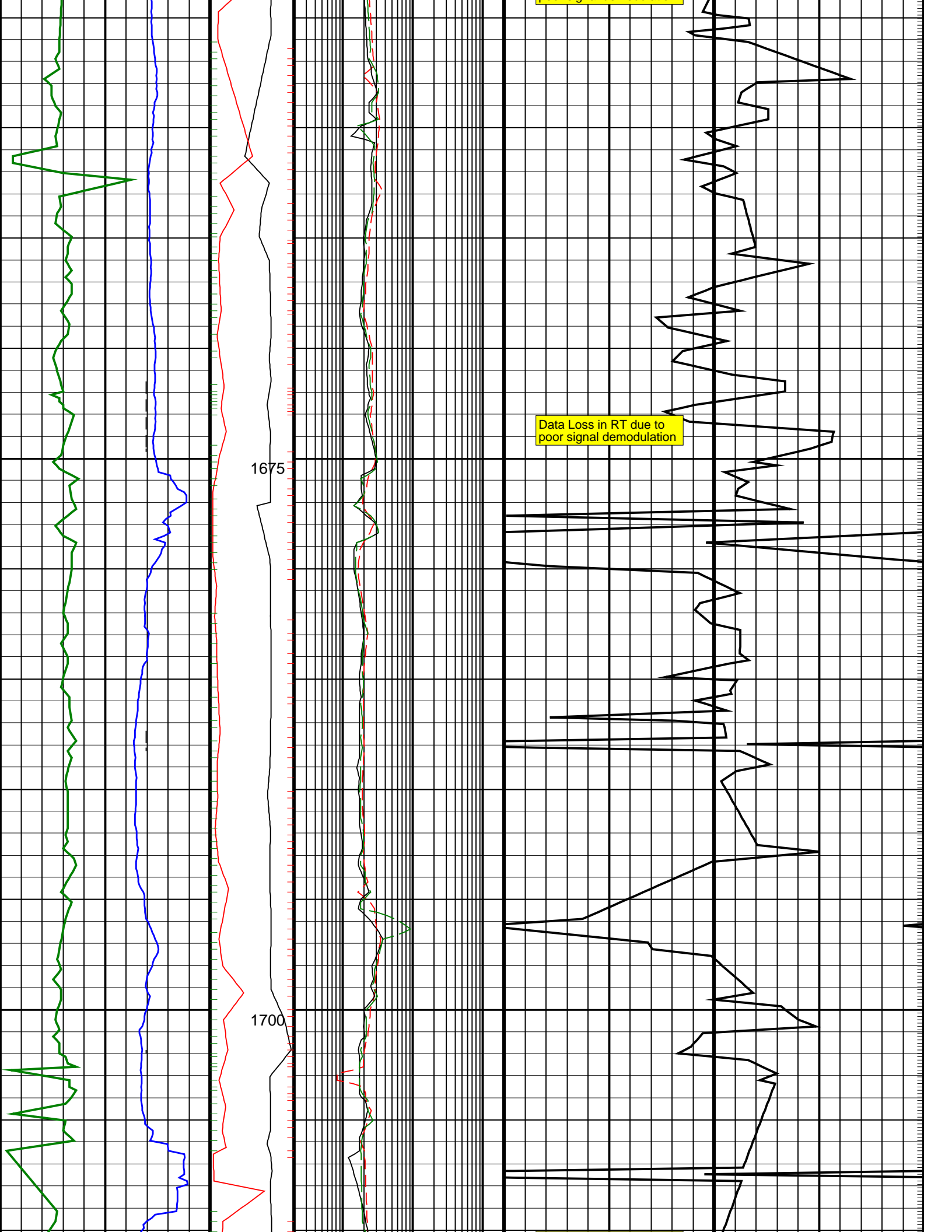

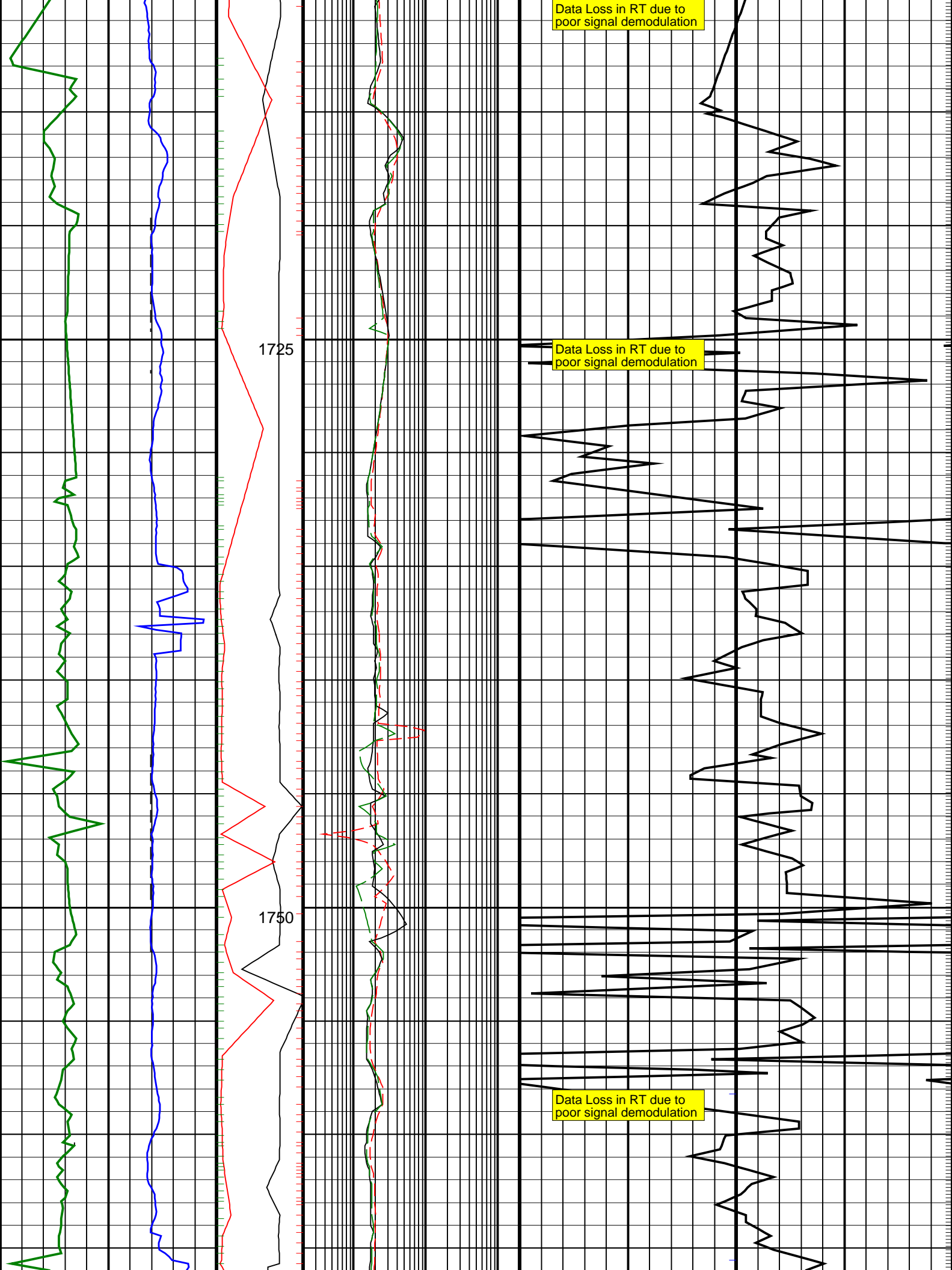

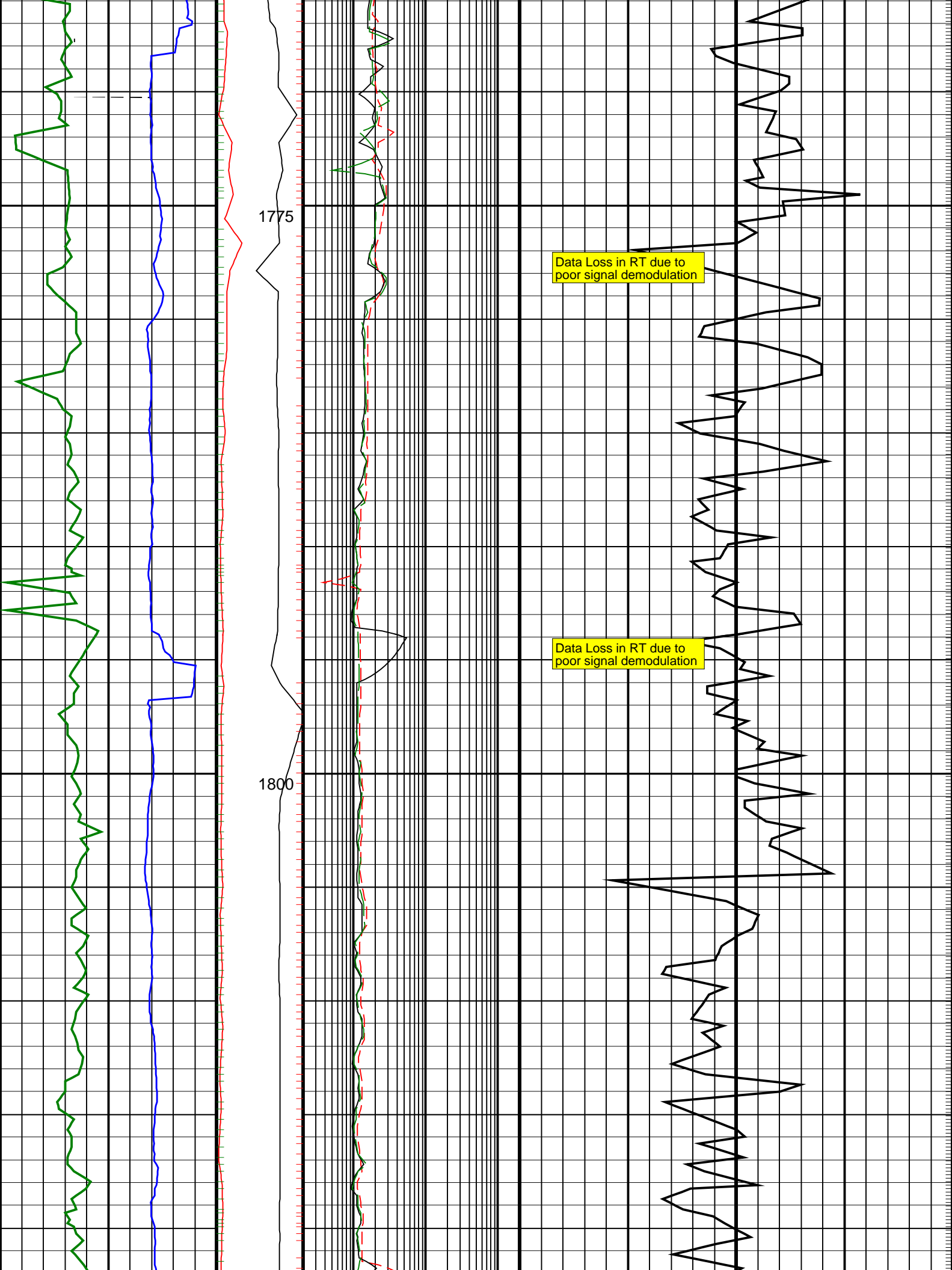

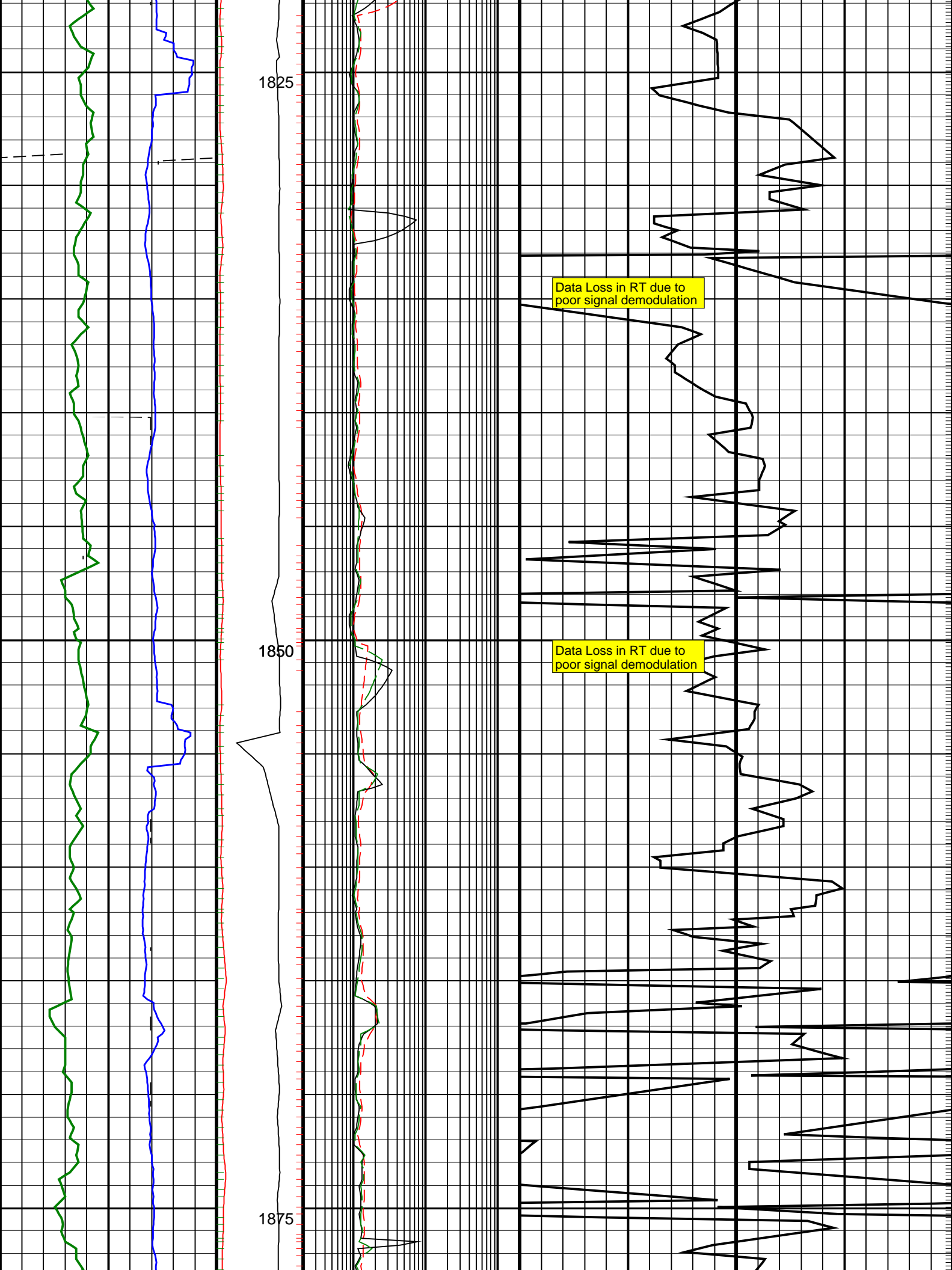

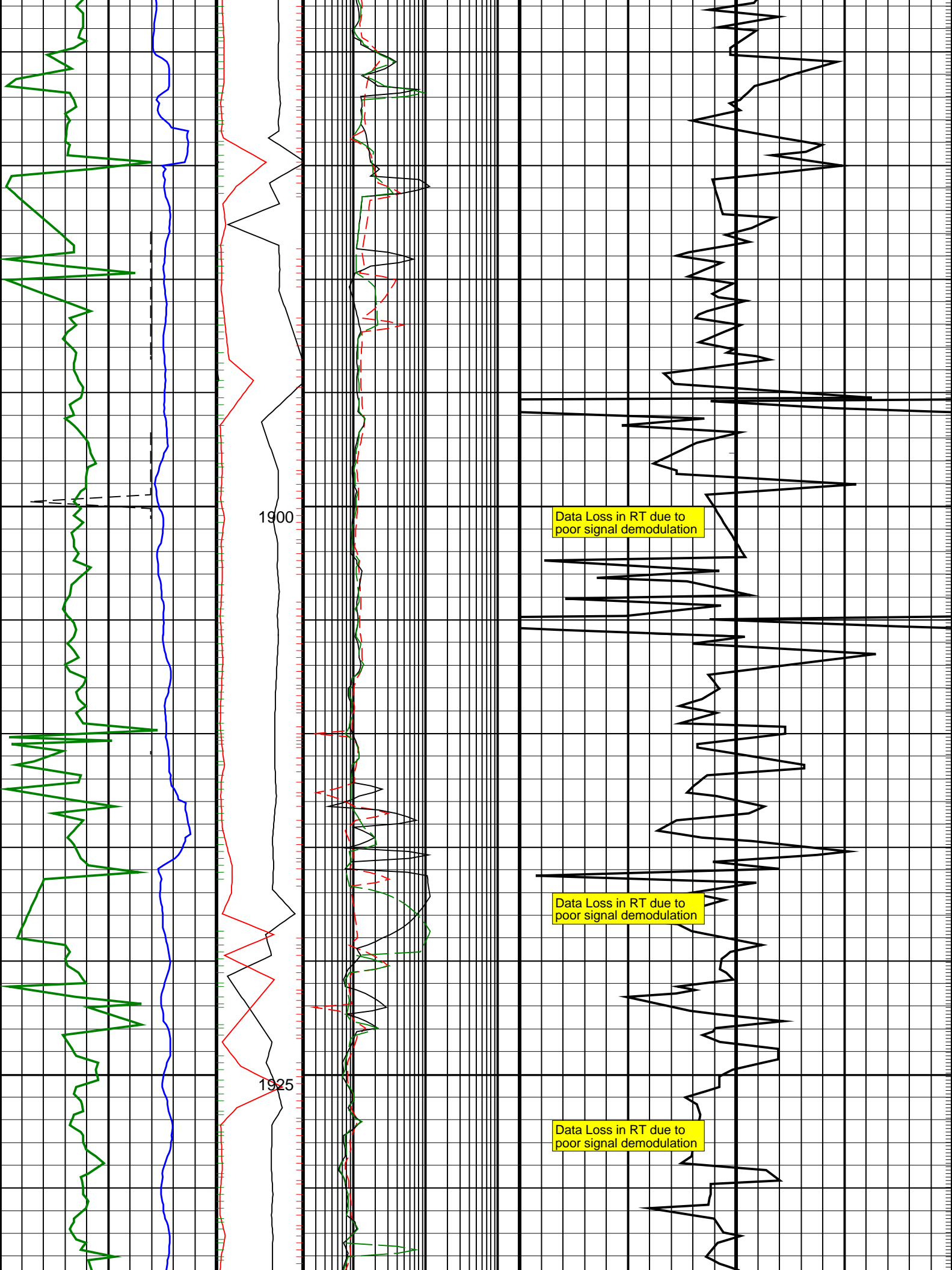

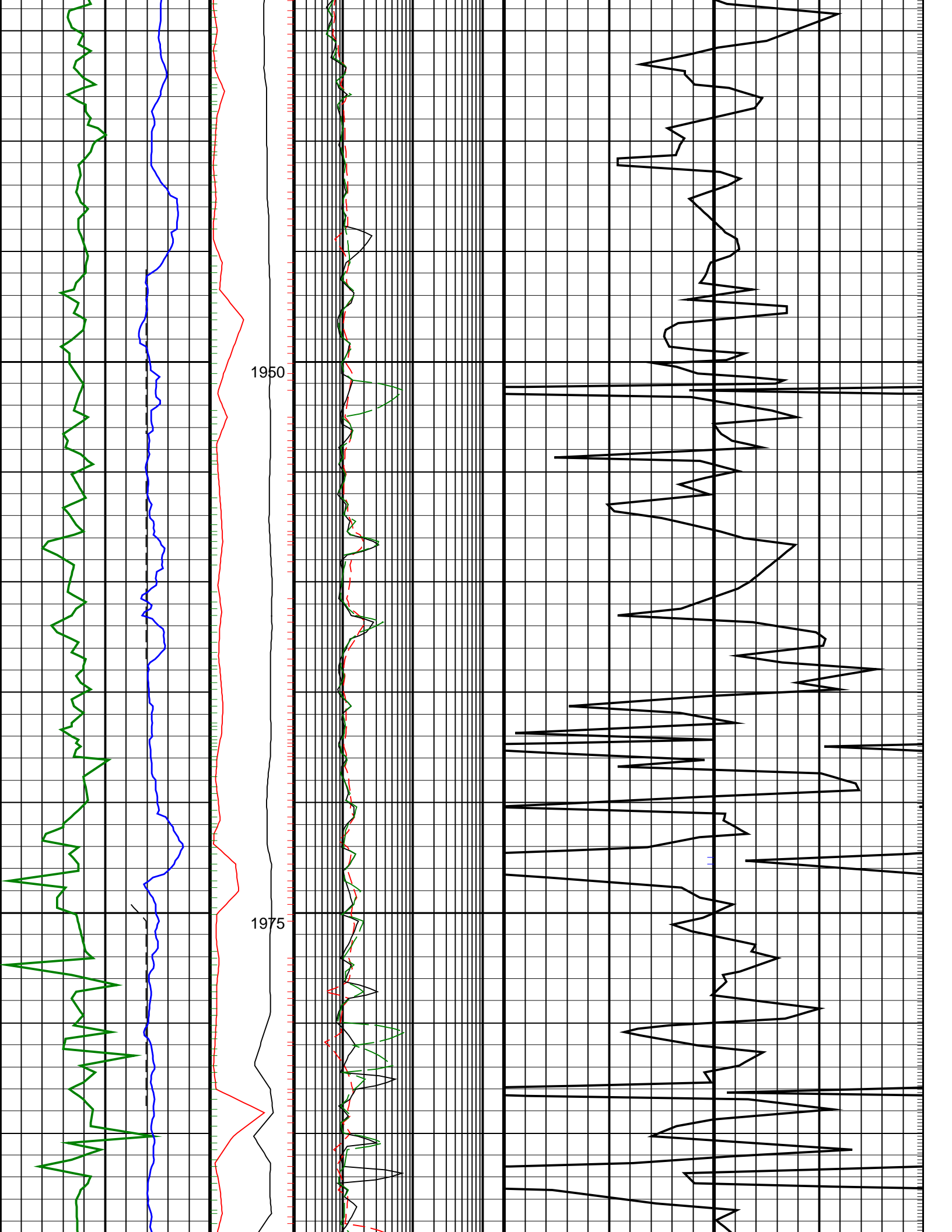

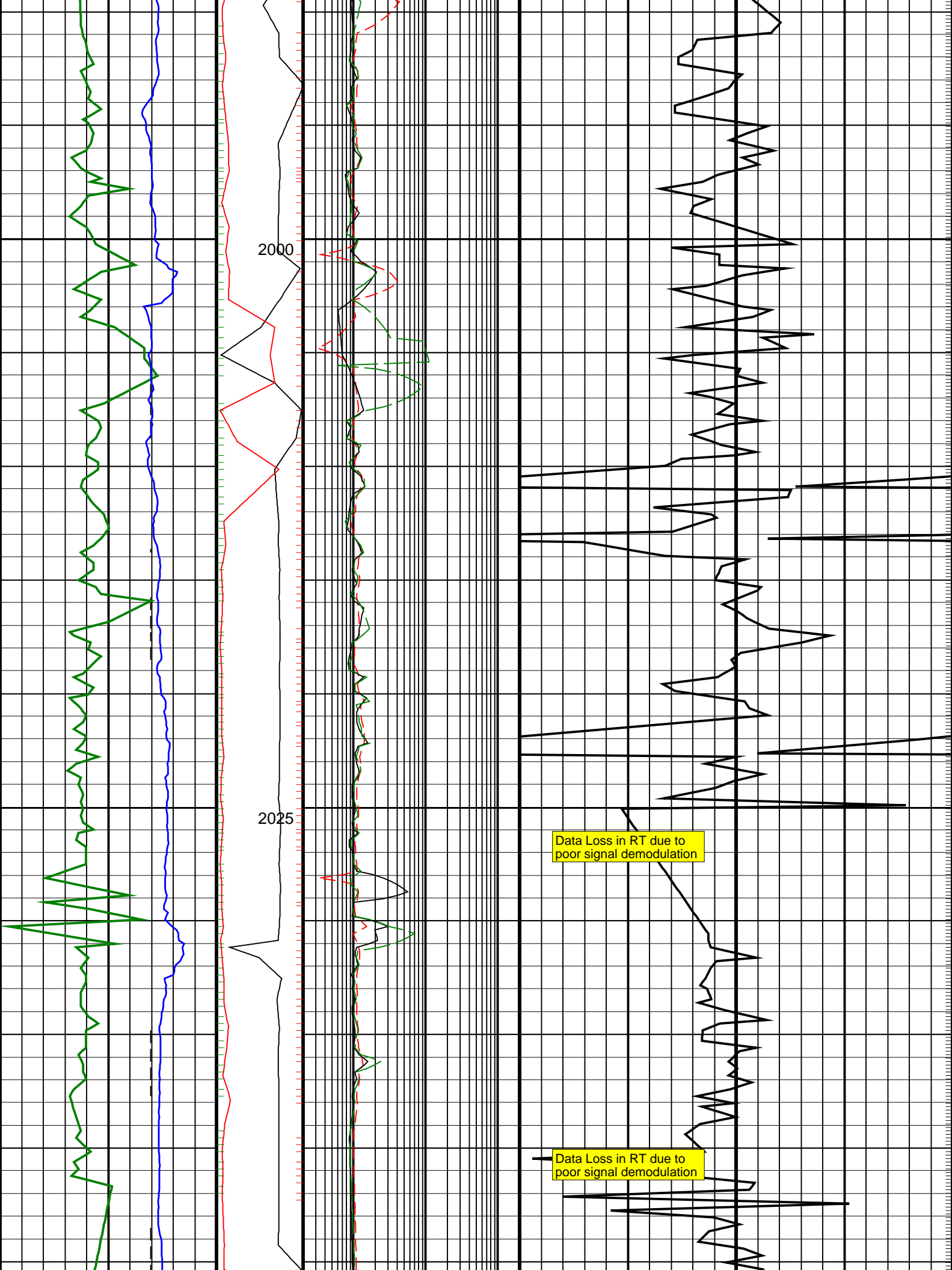

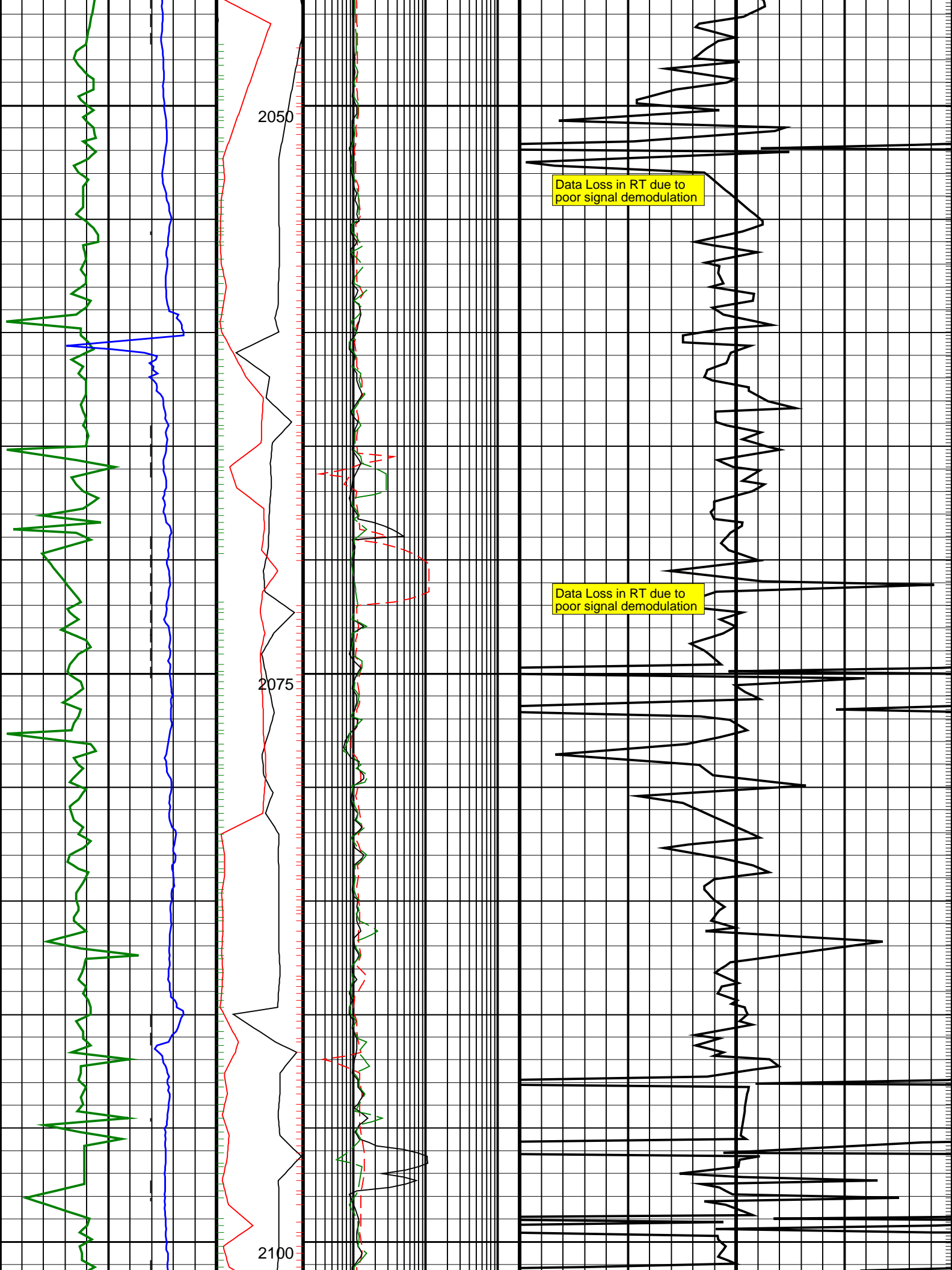

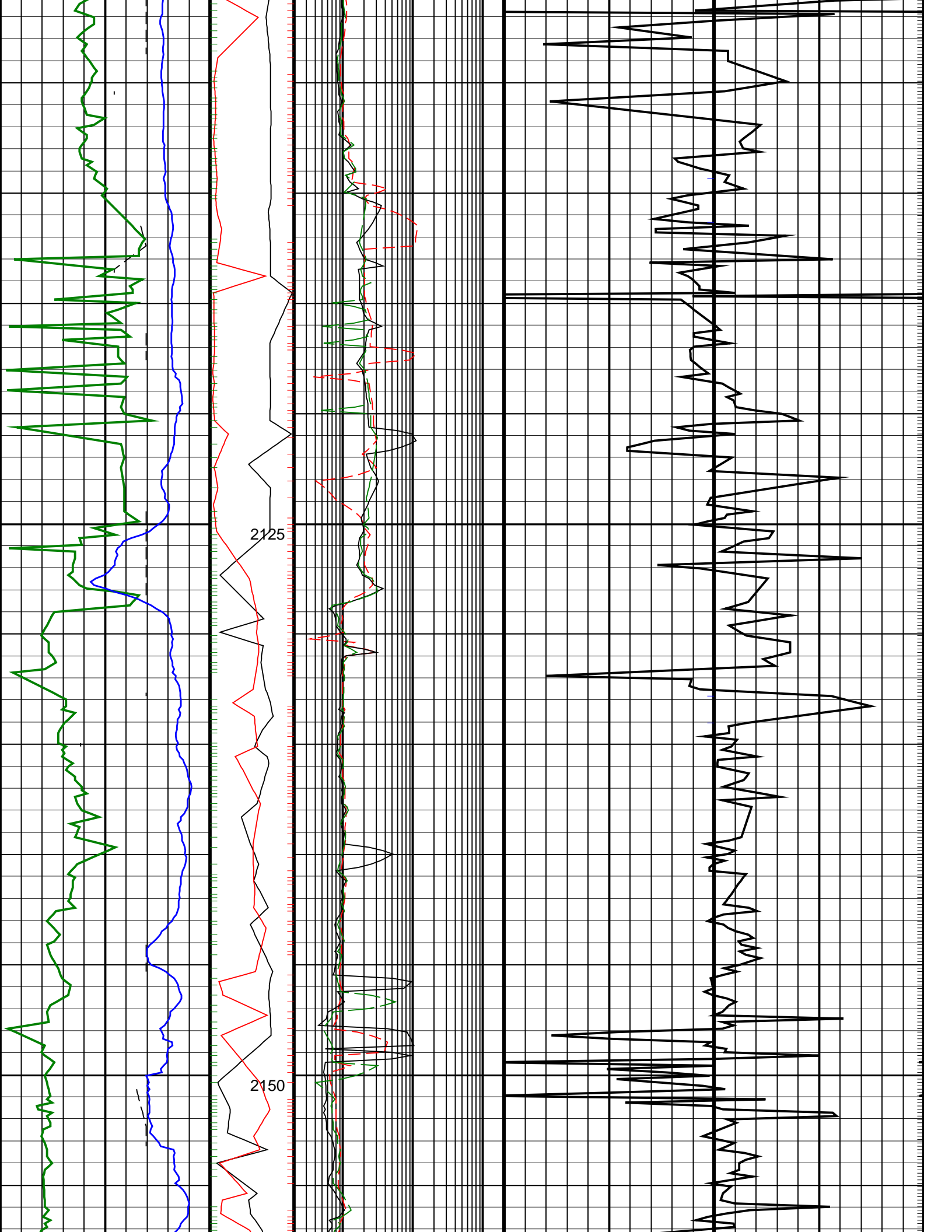

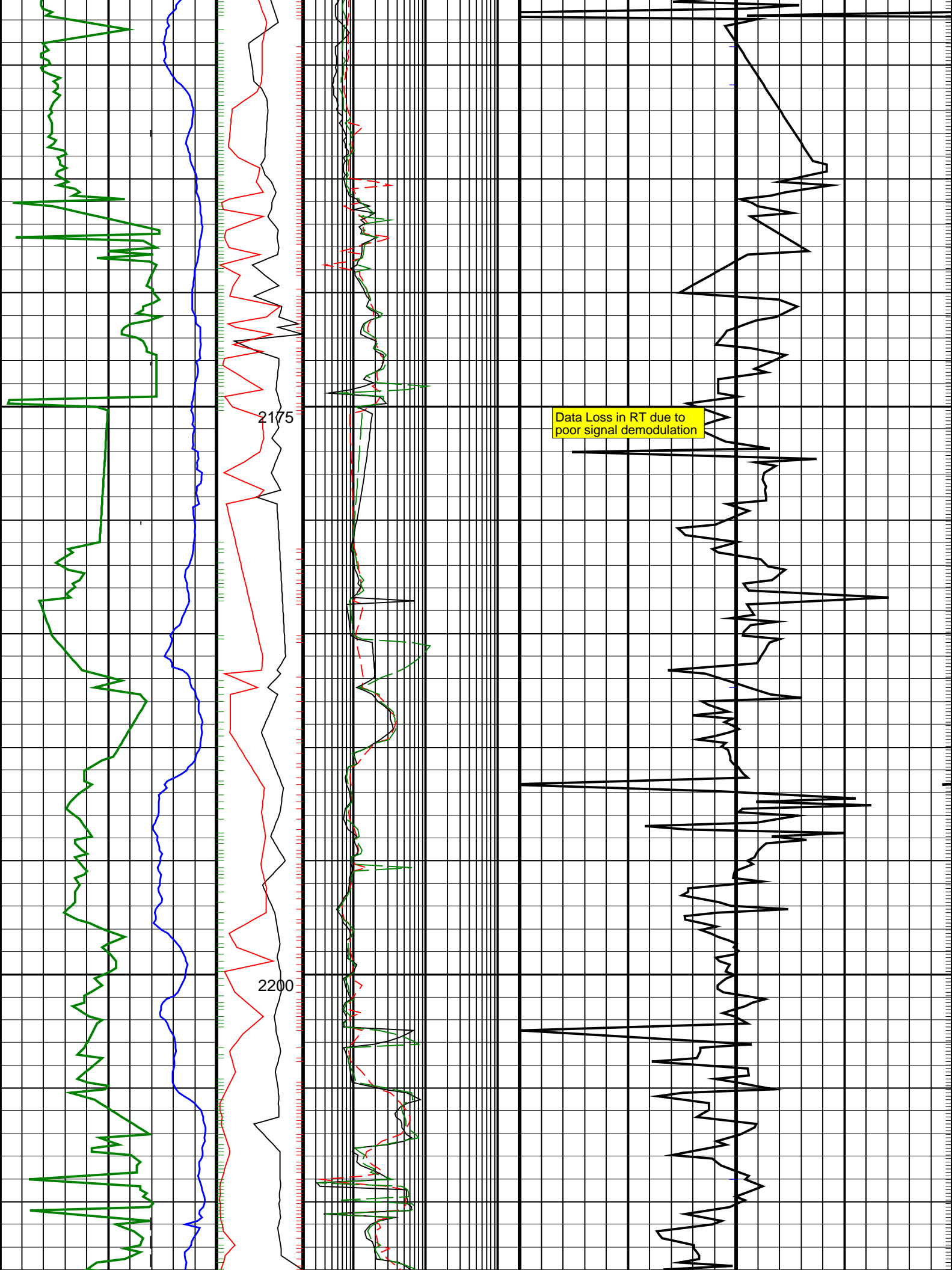

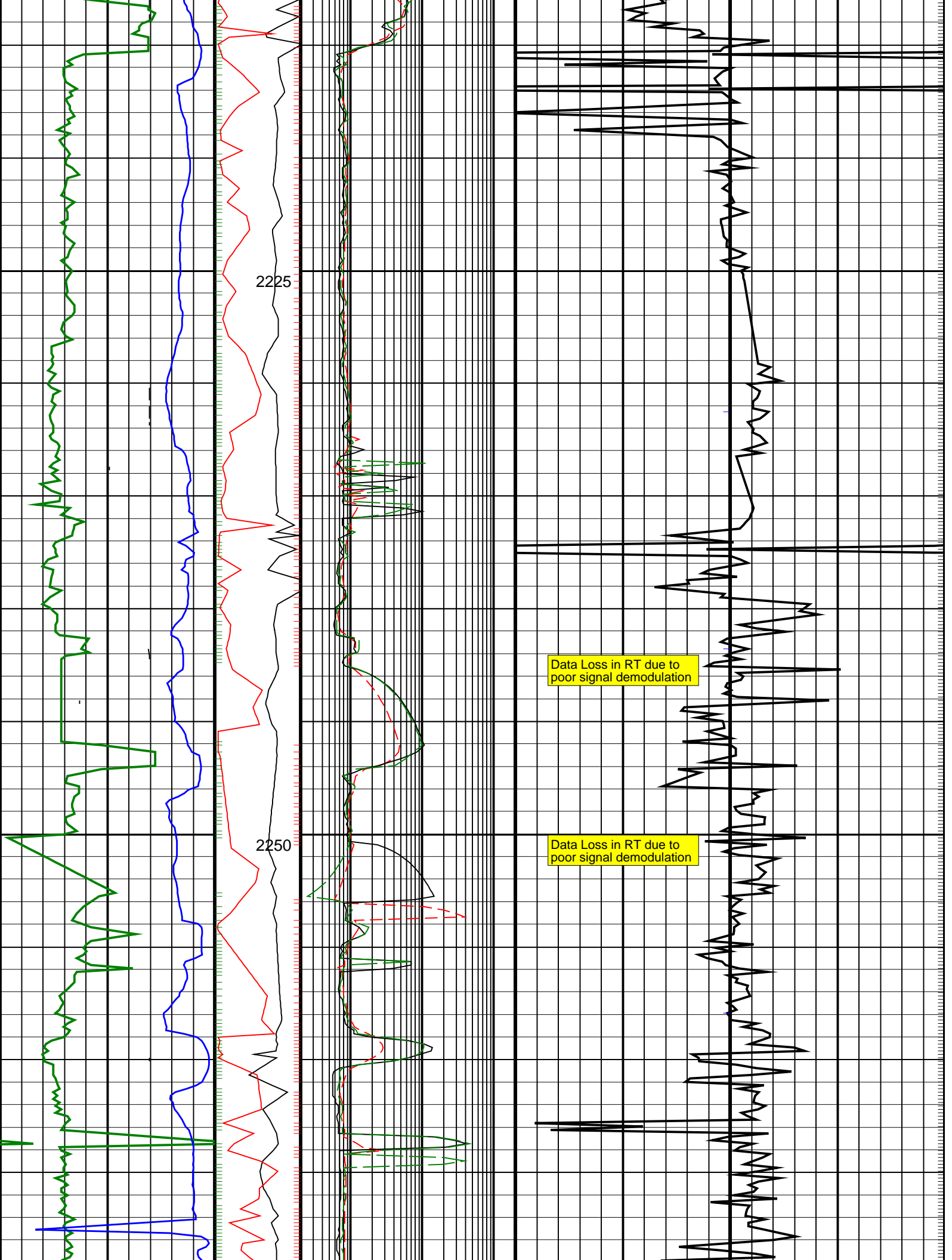

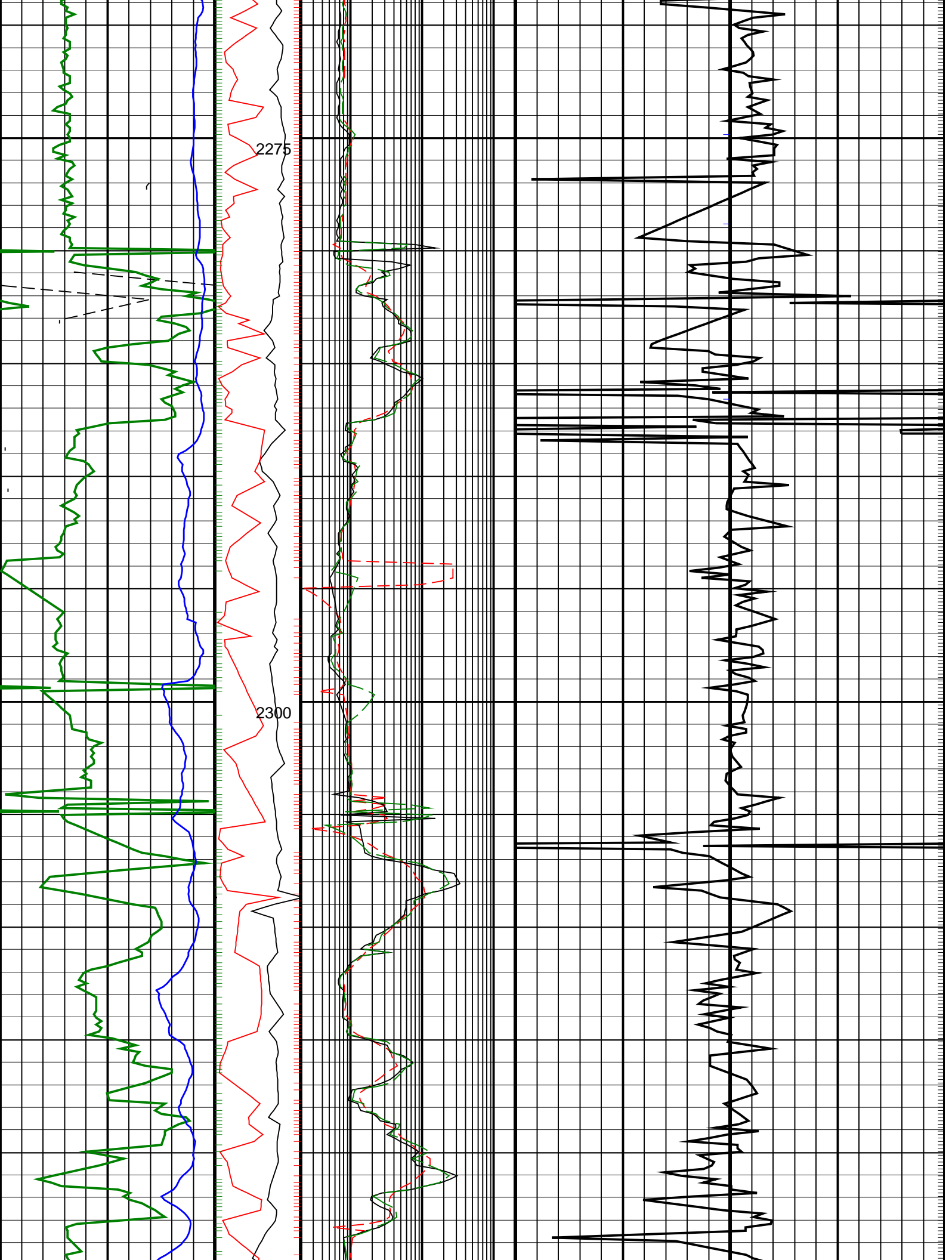

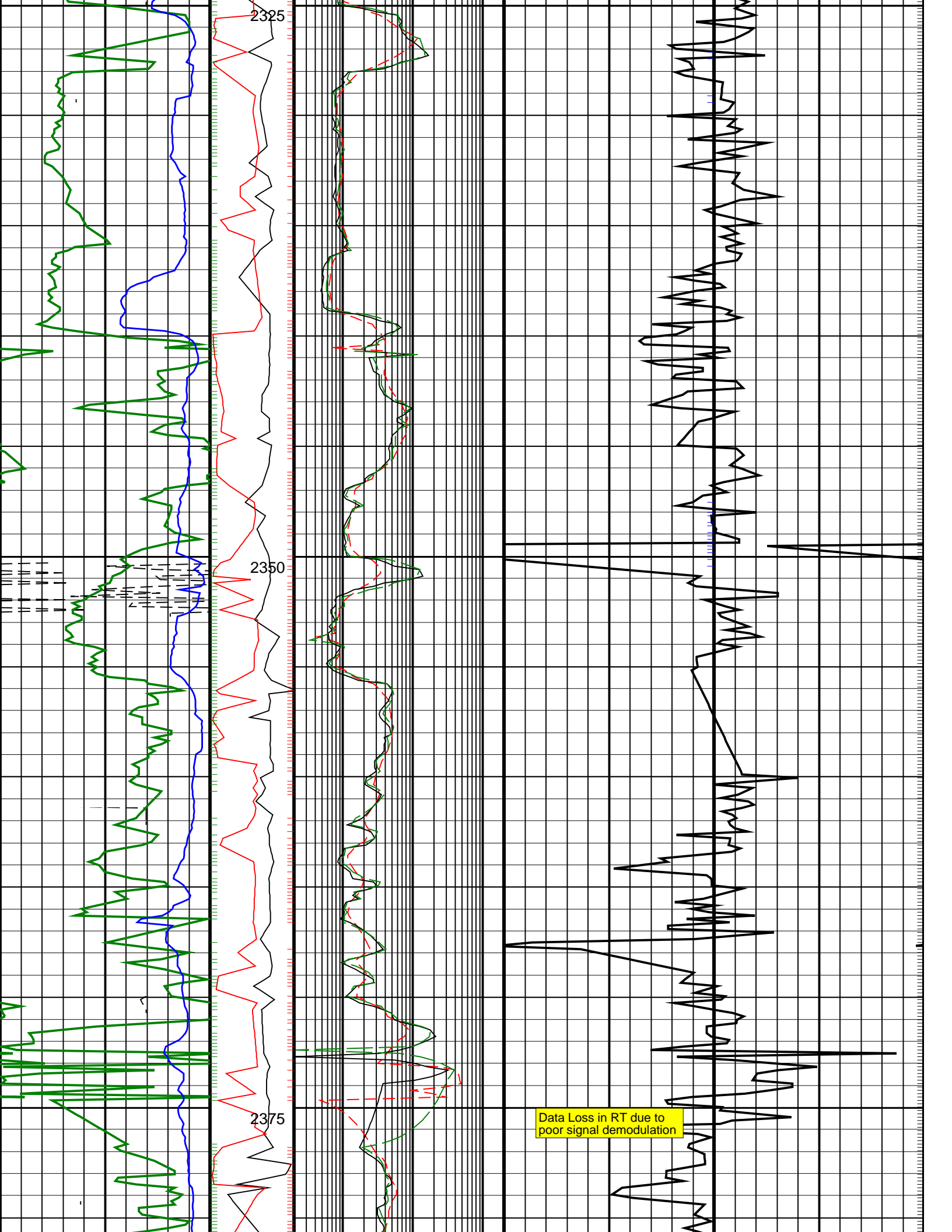

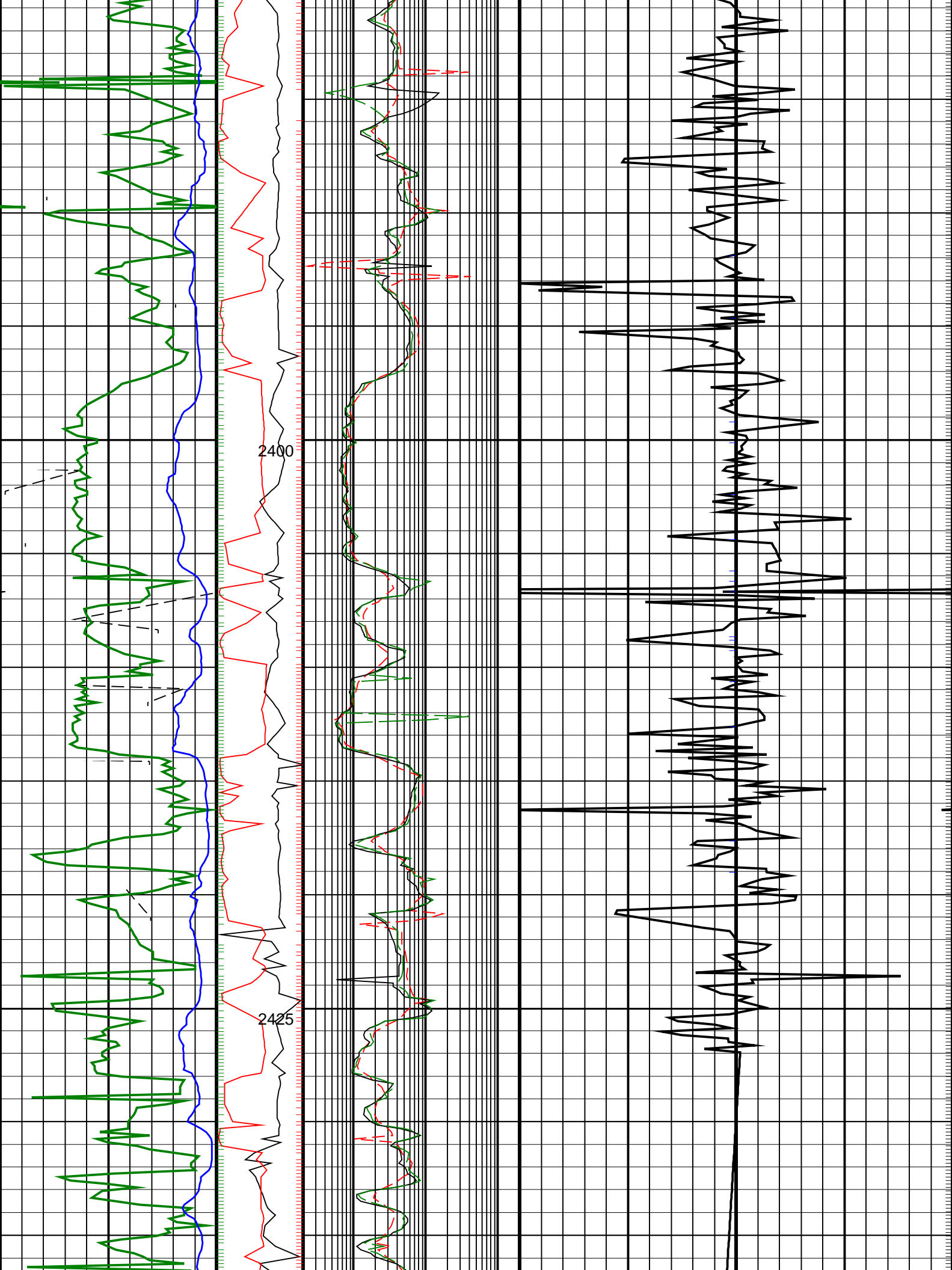

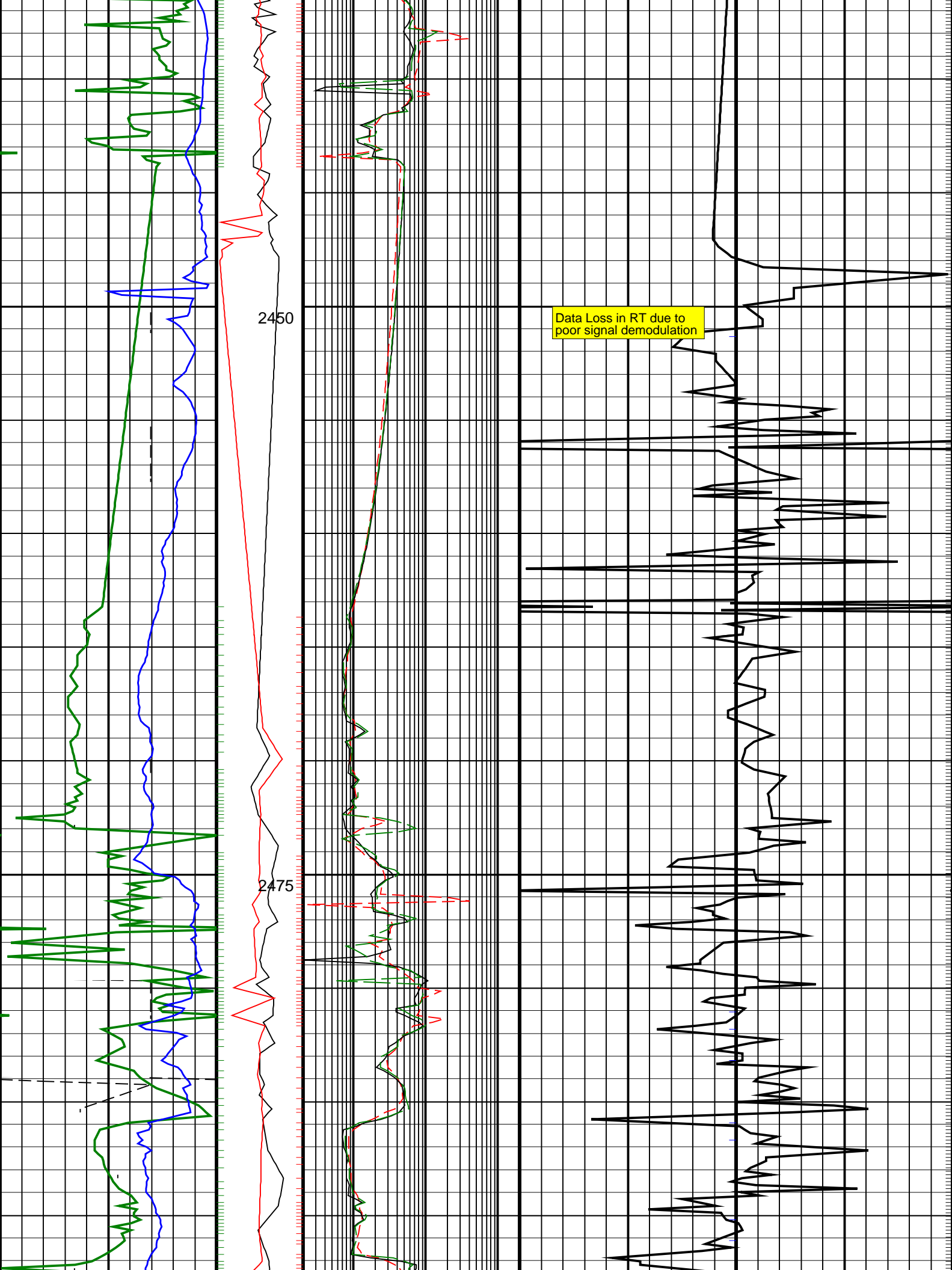

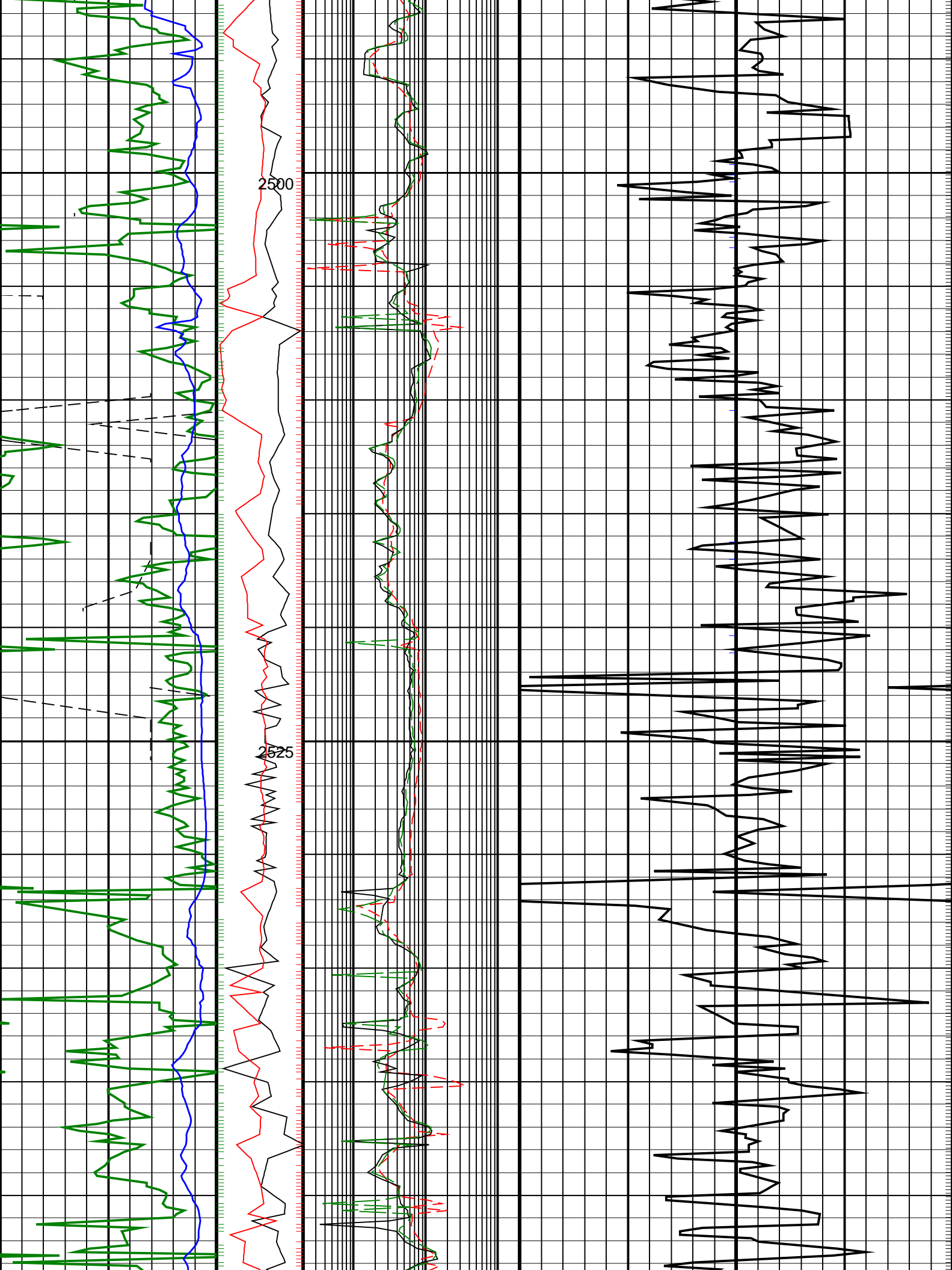

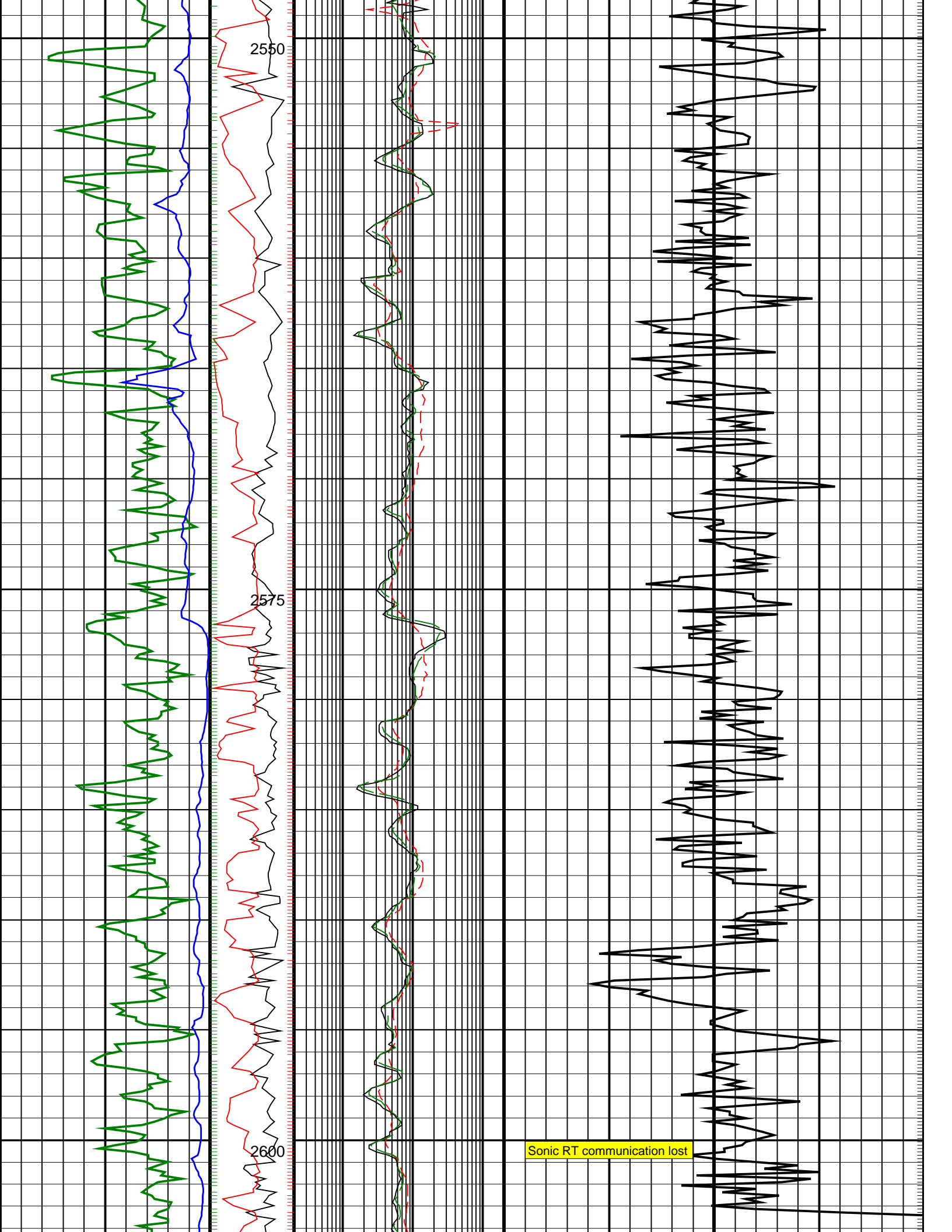

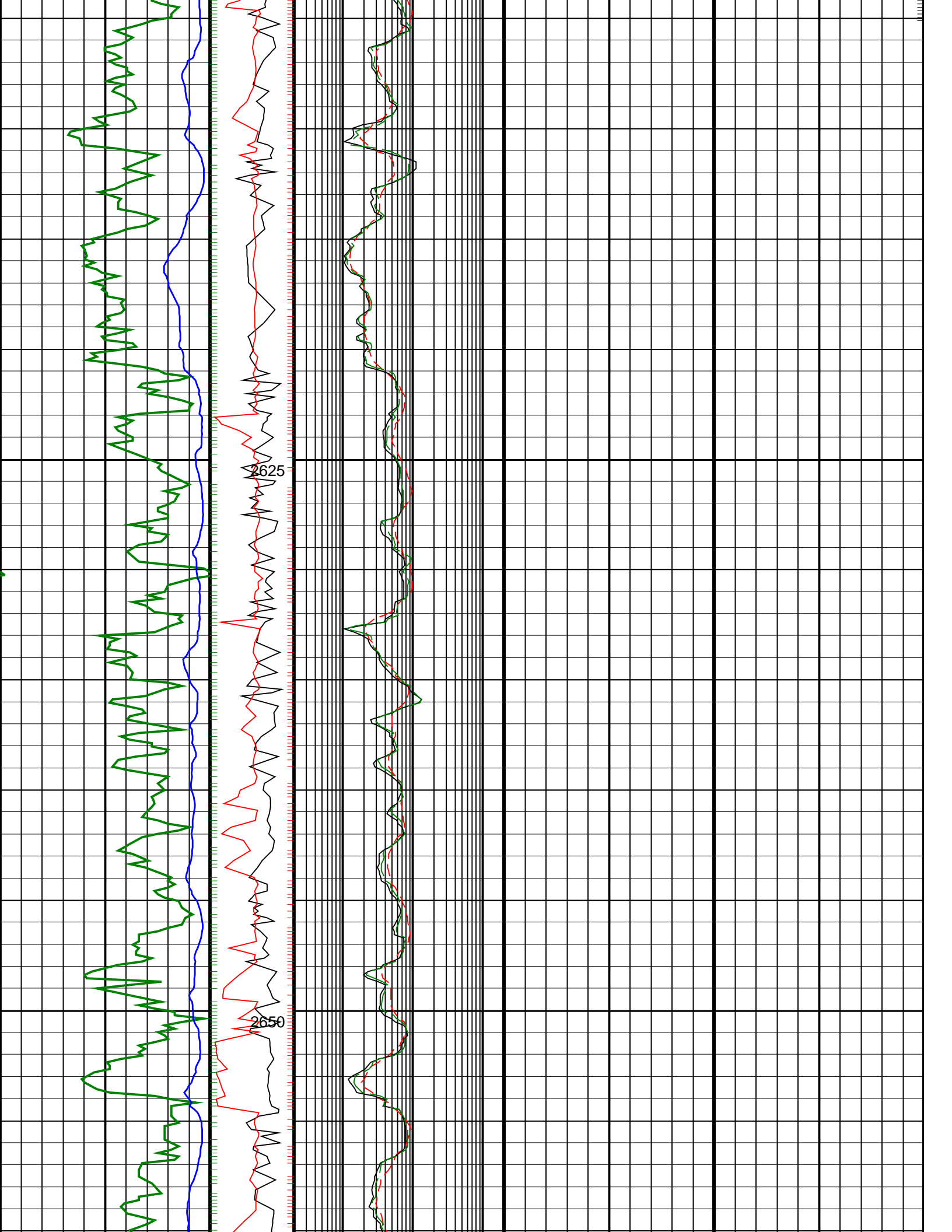

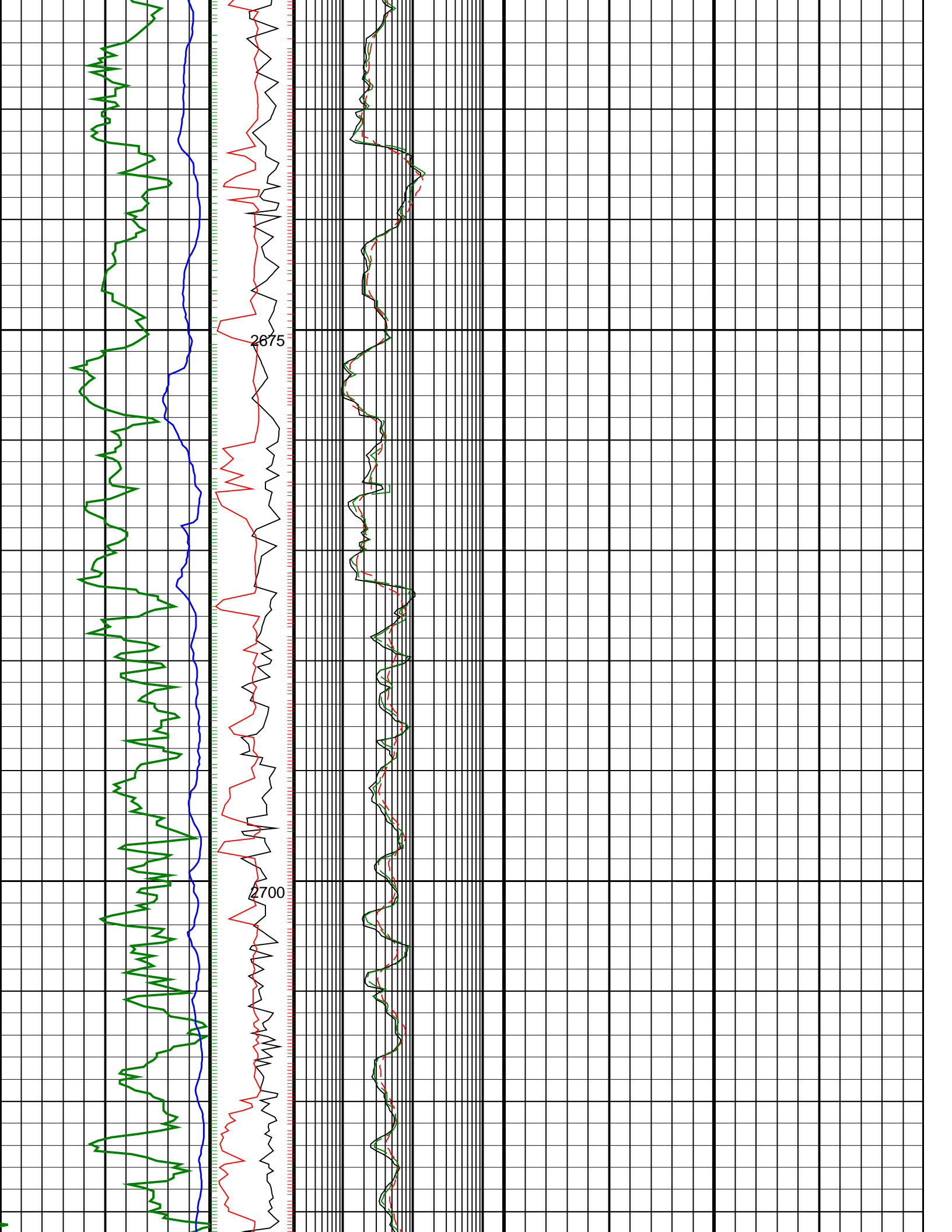

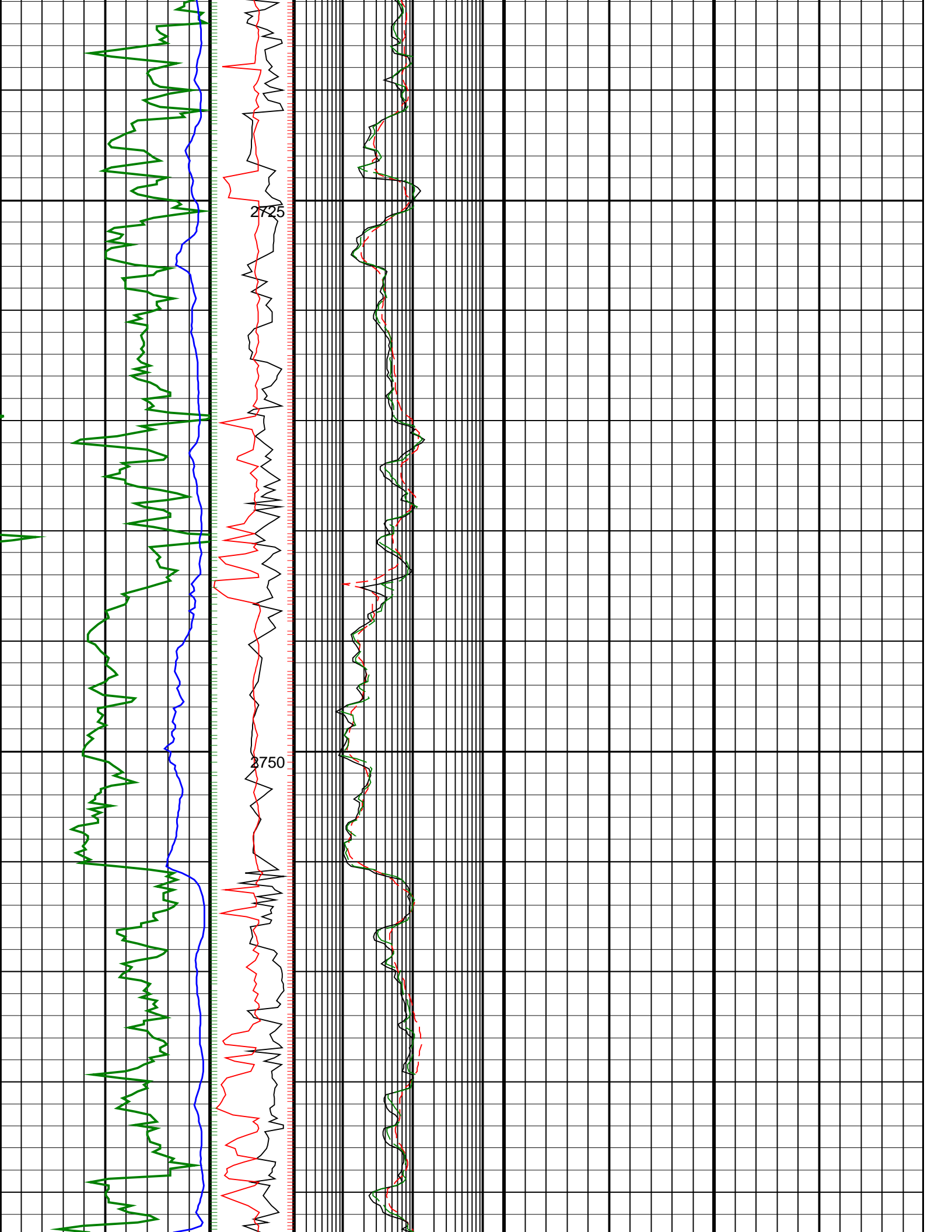

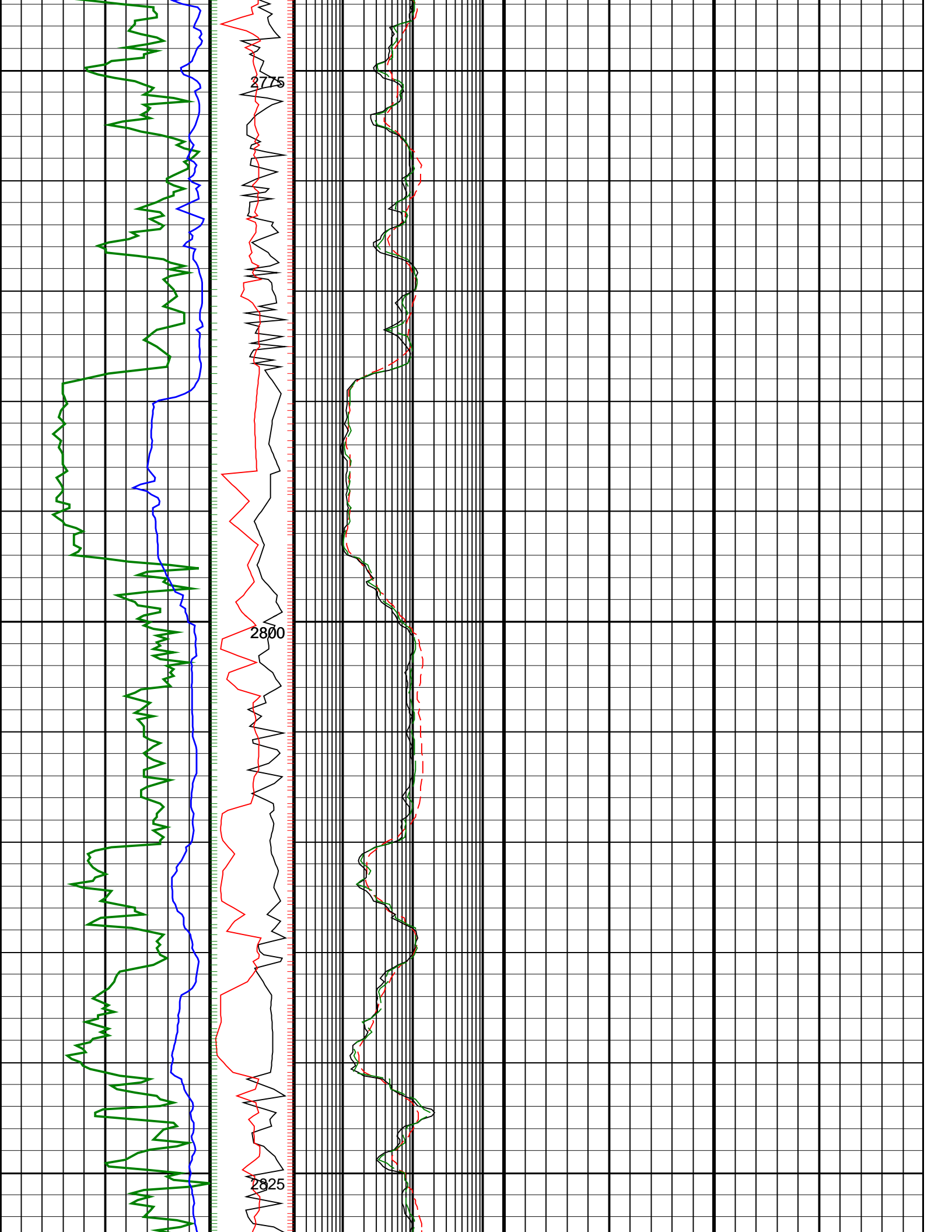

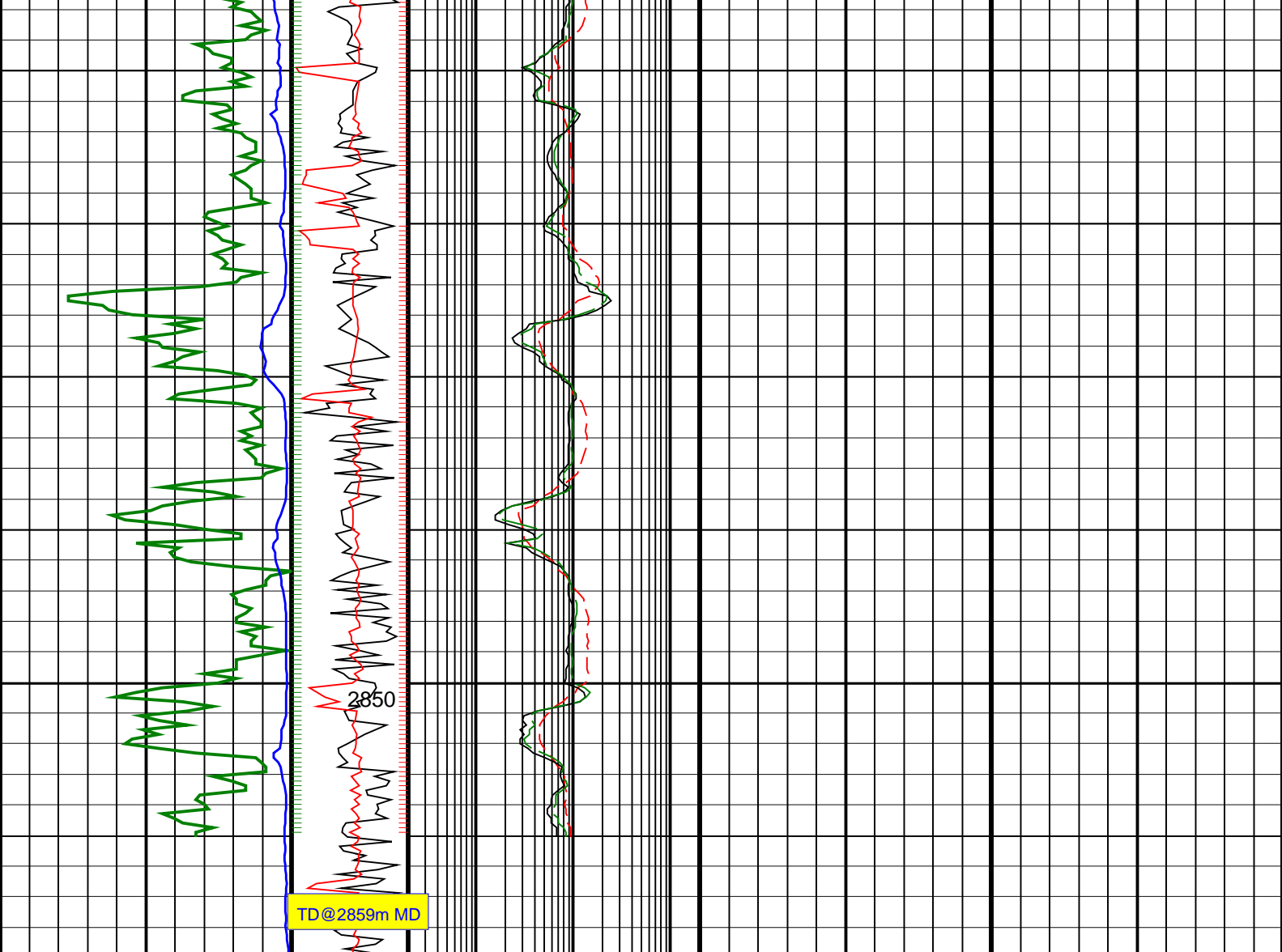

ROP*5 (ROP5) 200 (M/HR) 0	PKPK RPM (Stick_RT) (RPM) 0 500	ARC BHCORR Attenuation Resistivity 40-in. at 2 MHz, Real-Time (A40H_RT) (OHMM) 0.2 200	Delta-T Compressional, Real-Time (DTCO_RT) 140 (US/F) 40
Average Borehole Diameter, Real-Time (ADIA_ADN_RT) 6 (IN) 16	MWD Collar RPM (CRPM_RT) (RPM) 0 250	ARC BHCORR Phase-Shift Resistivity 16-in. at 2 MHz, Real-Time (P16H_RT) (OHMM) 0.2 200	
ARC Gamma Ray, Real-Time (ARC_GR_RT) 0 (GAPI) 200		ARC BHCORR Phase-Shift Resistivity 40-in. at 2 MHz, Real-Time (P40H_RT) (OHMM) 0.2 200	

PIP SUMMARY

└ Gamma Ray Samples

└ Resistivity Samples

Neutron Samples └

Delta-T Samples └

IDEAL Version: ID13_0C_11

IDF