

IDEAL Version: ID13_0C_11

IDF

Format: VISION Service RM Log

Vertical Scale: 1:200

Graphics File Created: 03-Oct-2008 08:44

PIP SUMMARY

Density Samples †

Neutron Samples †

† ARC Gamma Ray Samples

† ARC Resistivity Samples

<p>Rate of Penetration, Averaged over Last 5ft (ROP5_RM) (M/HR)</p> <p style="text-align: center;">200 ————— 0</p>	<p>ARC Phase-Shift Resistivity 40-in. at 2 MHz (P40H) (OHMM)</p> <p style="text-align: center;">0.2 ————— 200</p>	<p>Gas Area From ADN/RHOB/DEPTH to ADN/TNPH/DEPTH</p>
<p>ARC Gamma Ray (GR_ARC) (GAPI)</p> <p style="text-align: center;">0 ————— 200</p>	<p>ARC Phase-Shift Resistivity 34-in. at 2 MHz (P34H) (OHMM)</p> <p style="text-align: center;">0.2 ————— 200</p>	<p>Bulk Density Correction (DRHO) (G/C3)</p> <p style="text-align: center;">-0.25 ————— 0.25</p>
<p>Vertical Hole Diameter (VERD) (IN)</p> <p style="text-align: center;">6 ————— 16</p>	<p>ARC Phase-Shift Resistivity 28-in. at 2 MHz (P28H) (OHMM)</p> <p style="text-align: center;">0.2 ————— 200</p>	<p>Photoelectric Factor (PEF) (----</p> <p style="text-align: center;">0 ————— 10</p>
<p>Horizontal Hole Diameter (HORD) (IN)</p> <p style="text-align: center;">6 ————— 16</p>	<p>ARC Phase-Shift Resistivity 22-in. at 2 MHz (P22H) (OHMM)</p> <p style="text-align: center;">0.2 ————— 200</p>	<p>Thermal Neutron Porosity (TNPH) (PU)</p> <p style="text-align: center;">45 ————— -15</p>
<p>Density Time After Bit (TAB_DEN) (HR)</p> <p style="text-align: center;">0 ————— 10</p>	<p>ADN Rotational Speed (RPM_ADN) (RPM)</p> <p style="text-align: center;">0 — 250</p>	<p>ARC Phase-Shift Resistivity 16-in. at 2 MHz (P16H) (OHMM)</p> <p style="text-align: center;">0.2 ————— 200</p>
		<p>Bulk Density (RHOB) (G/C3)</p> <p style="text-align: center;">1.95 ————— 2.95</p>

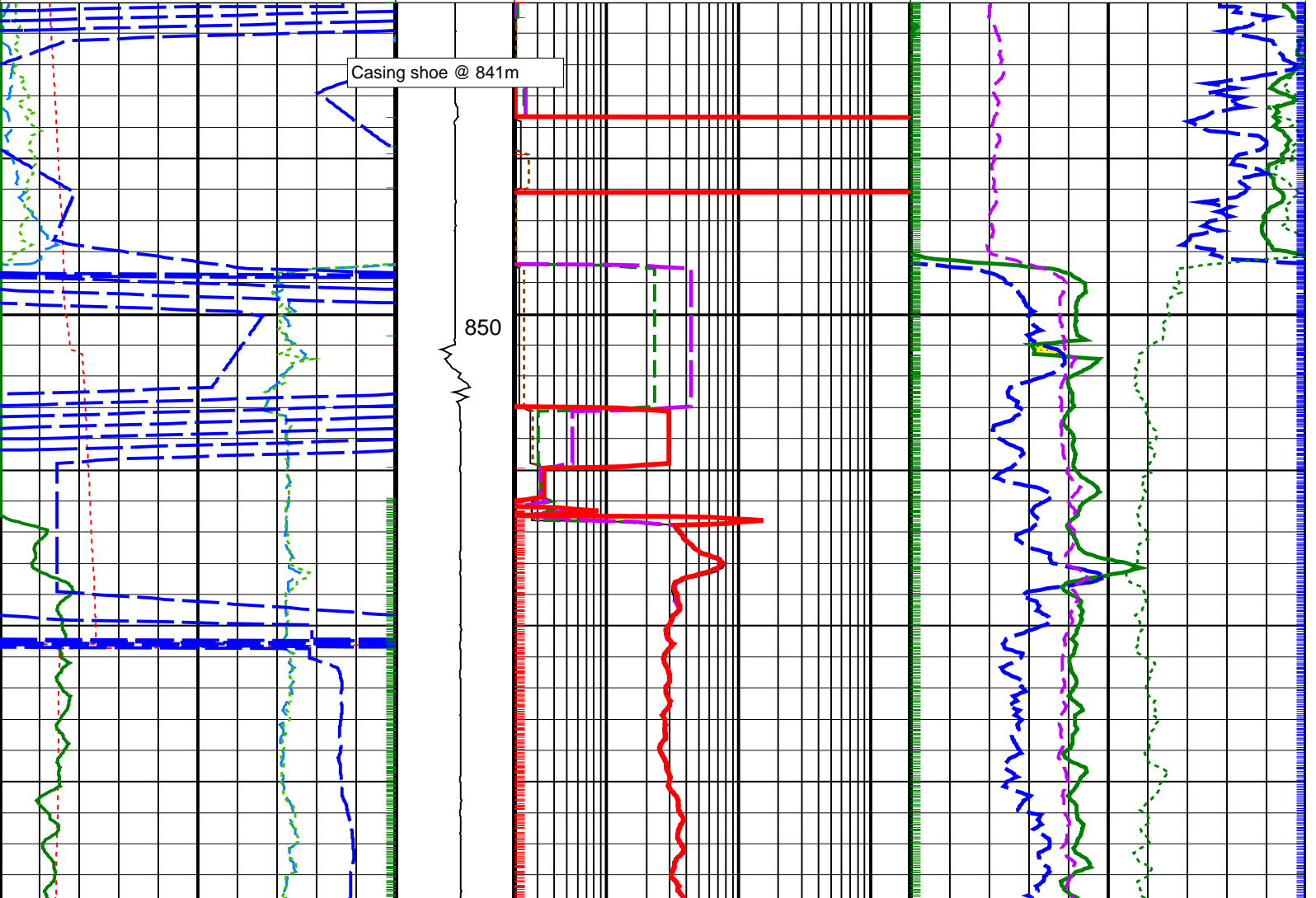

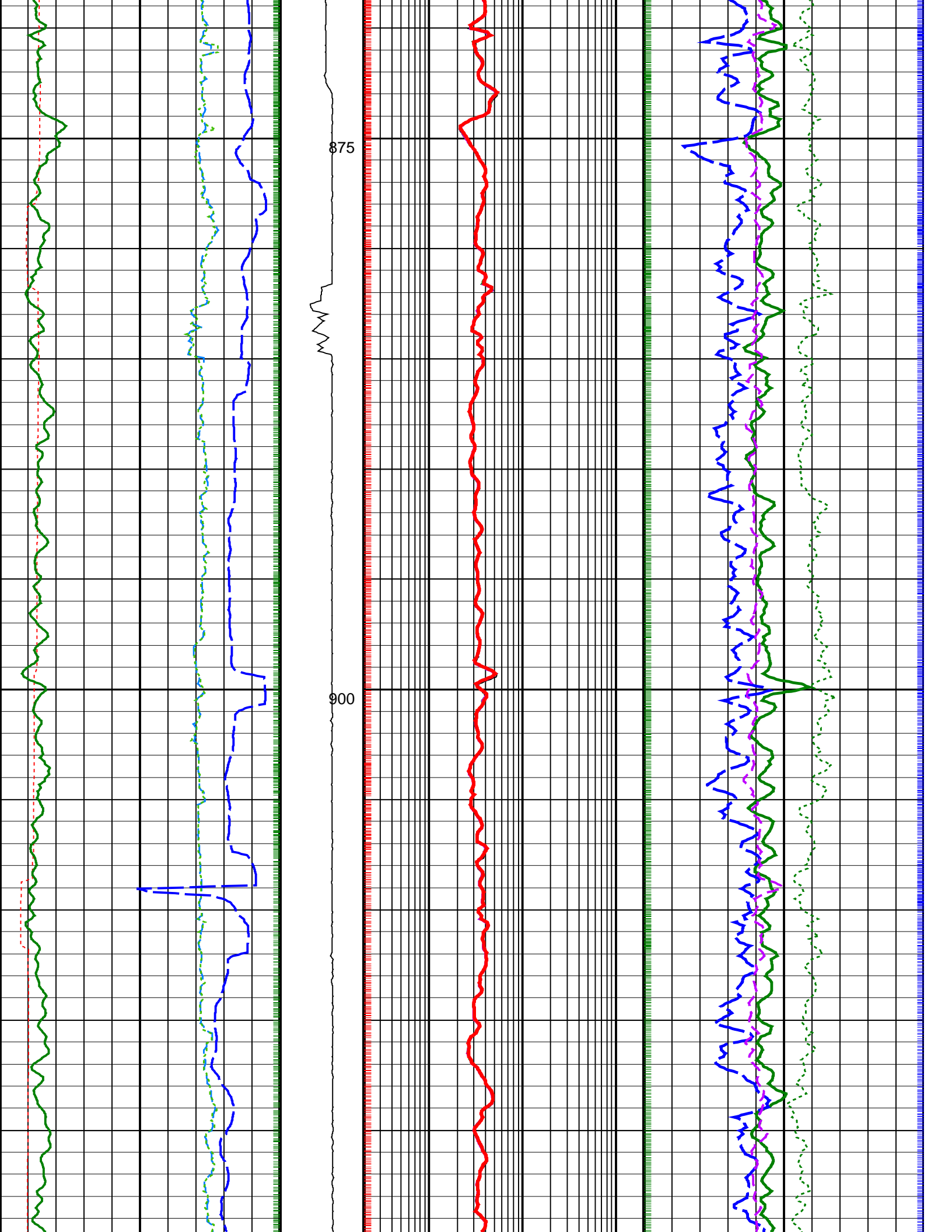

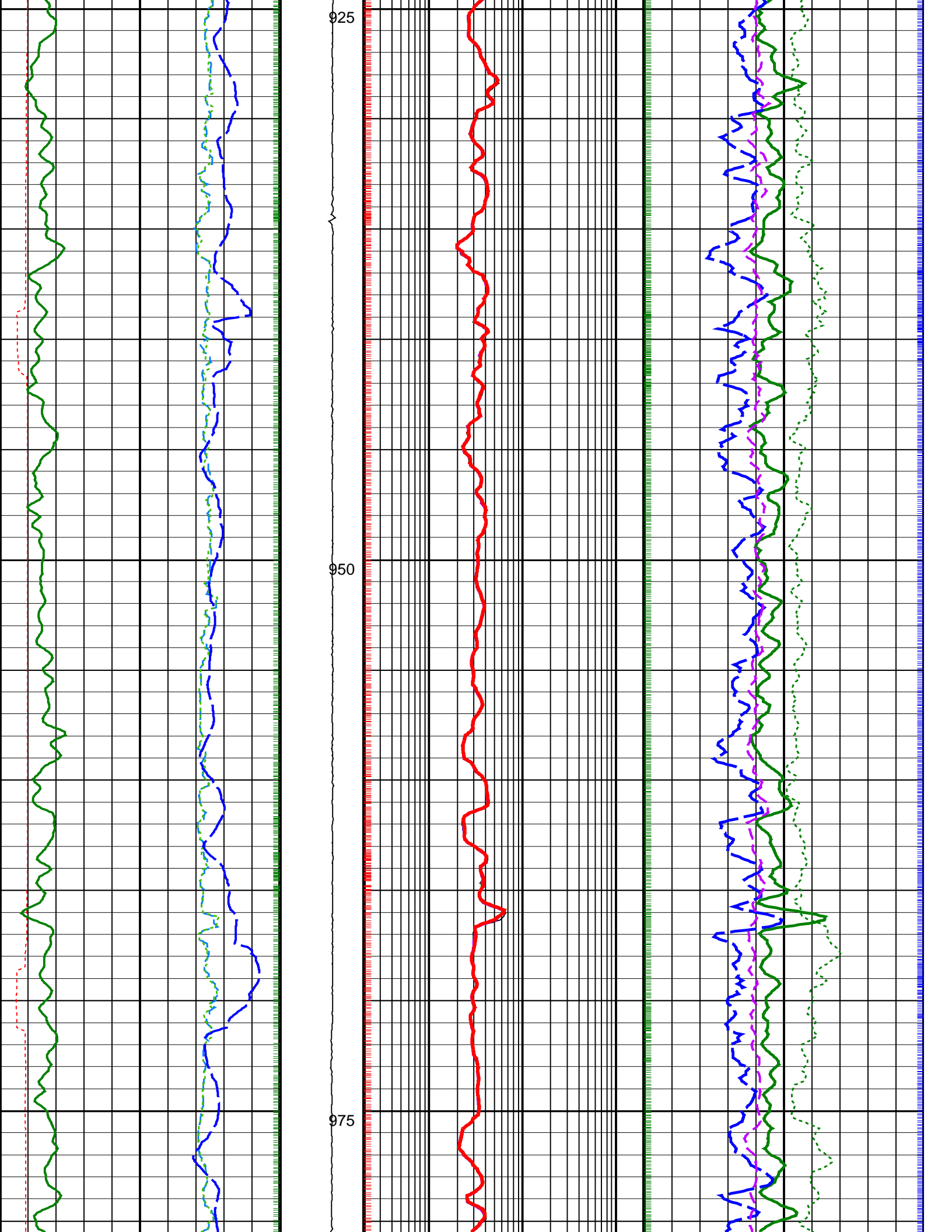

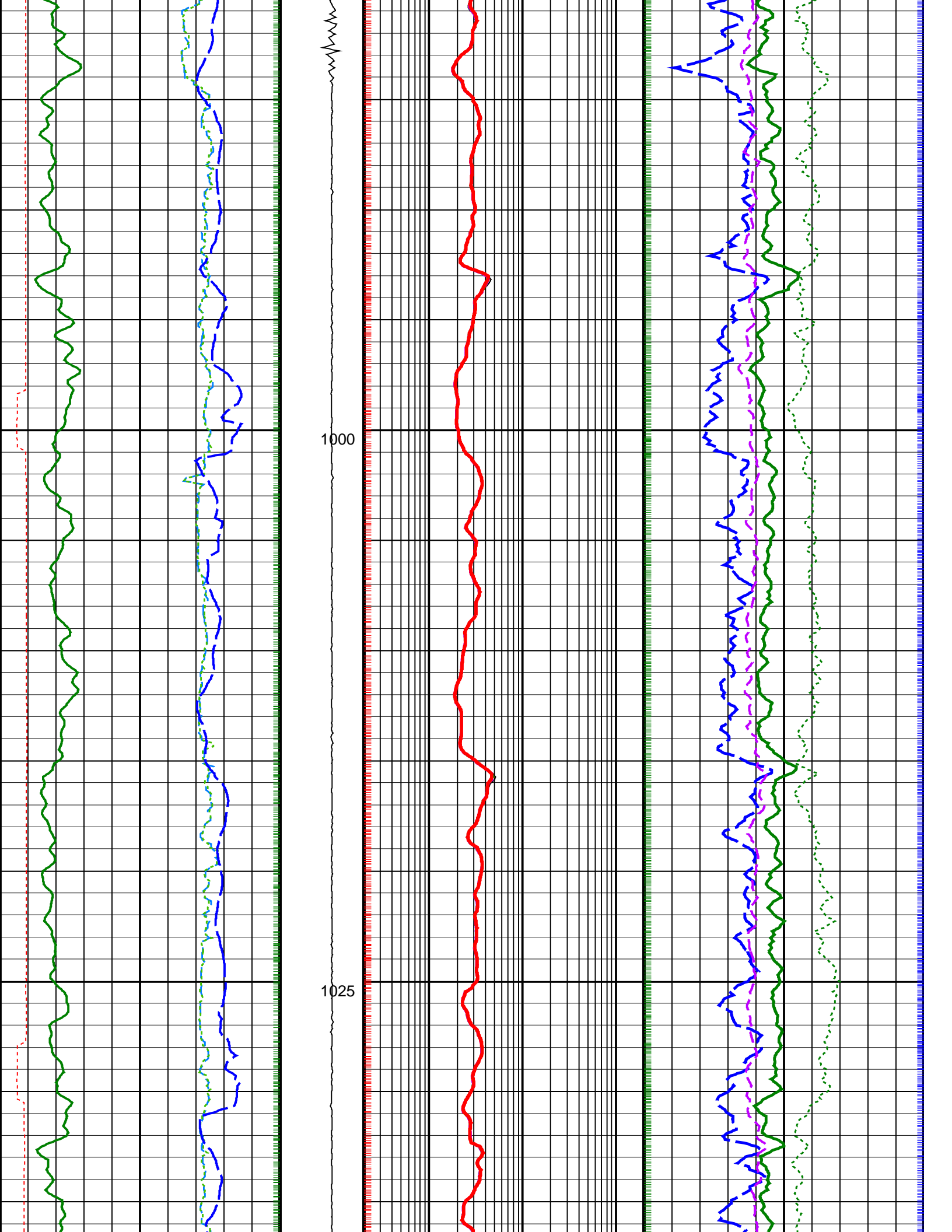

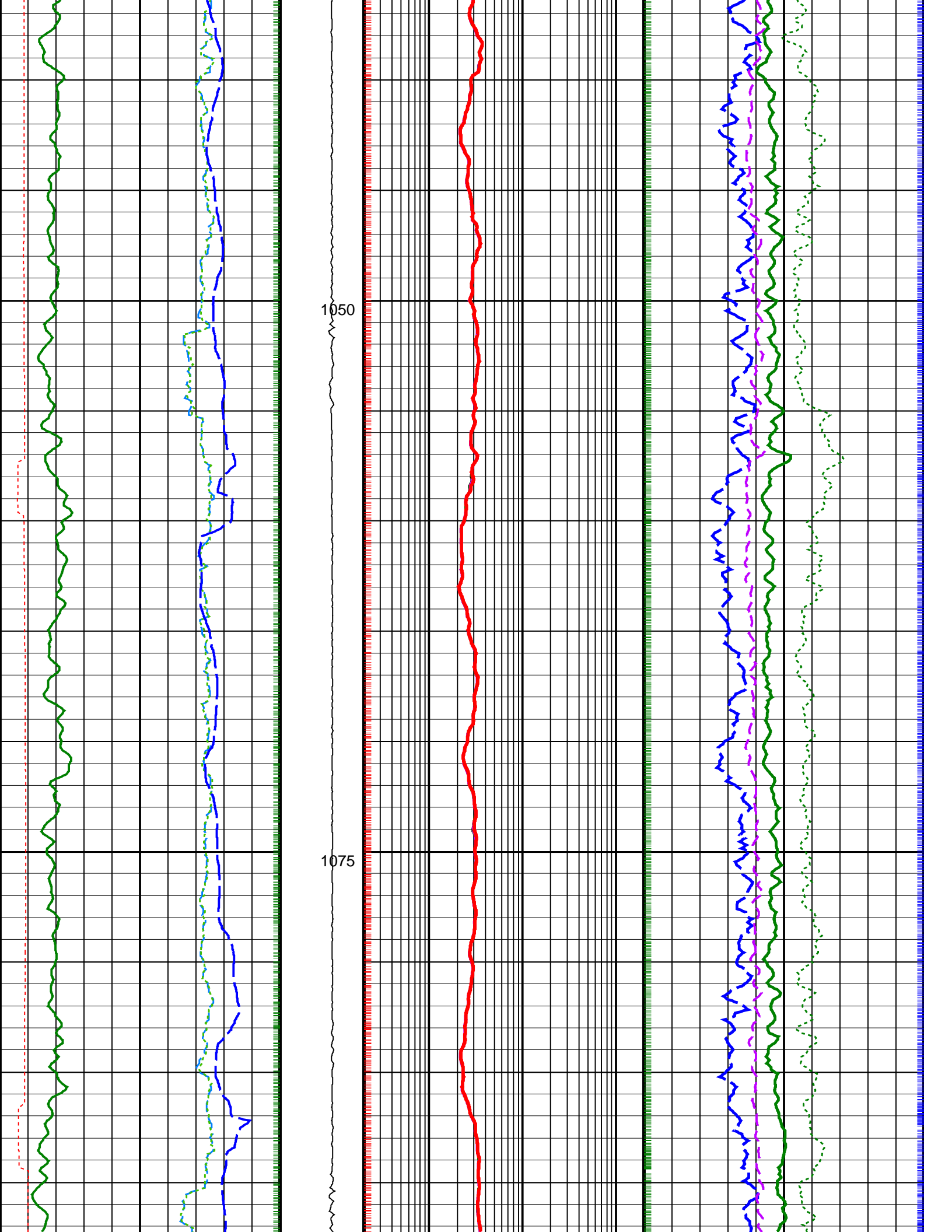

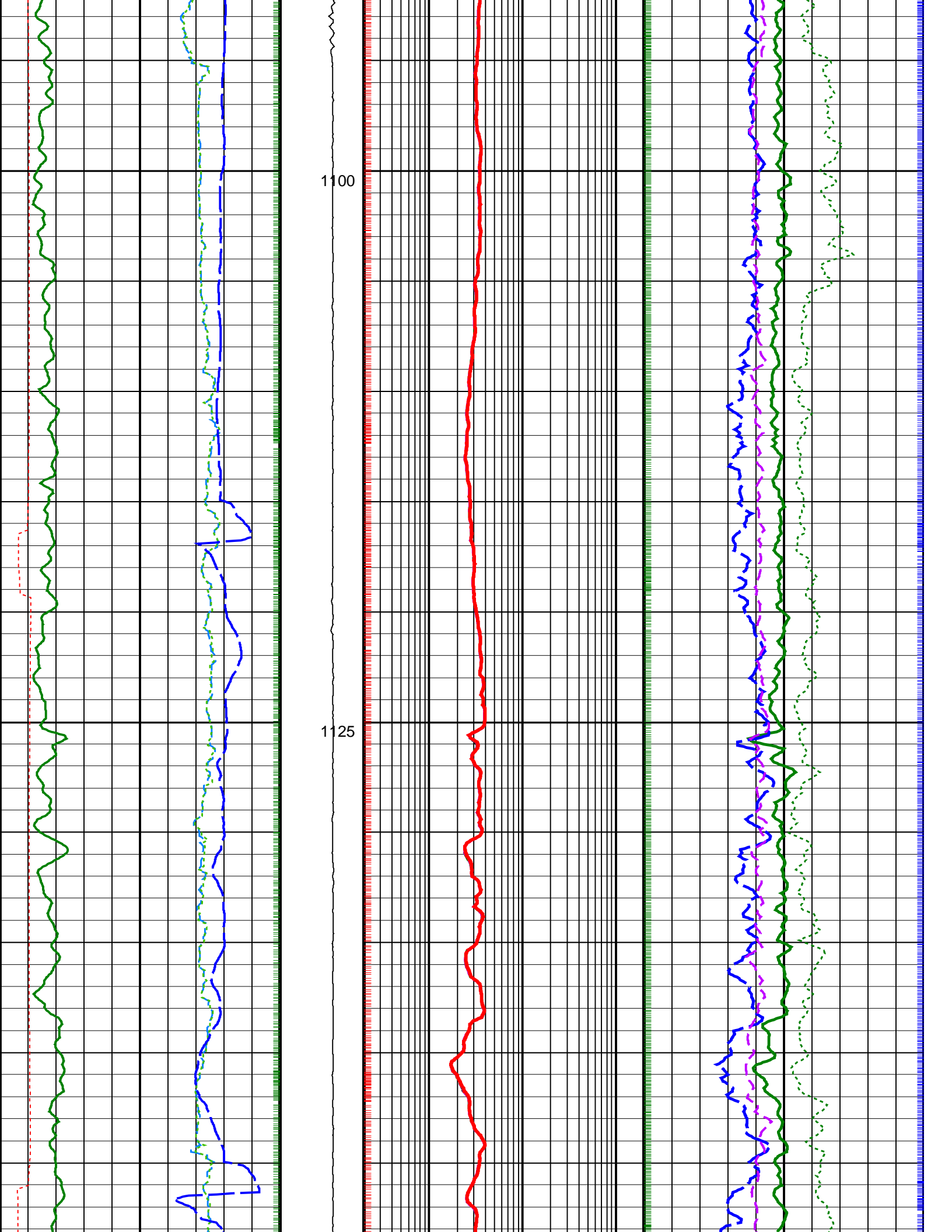

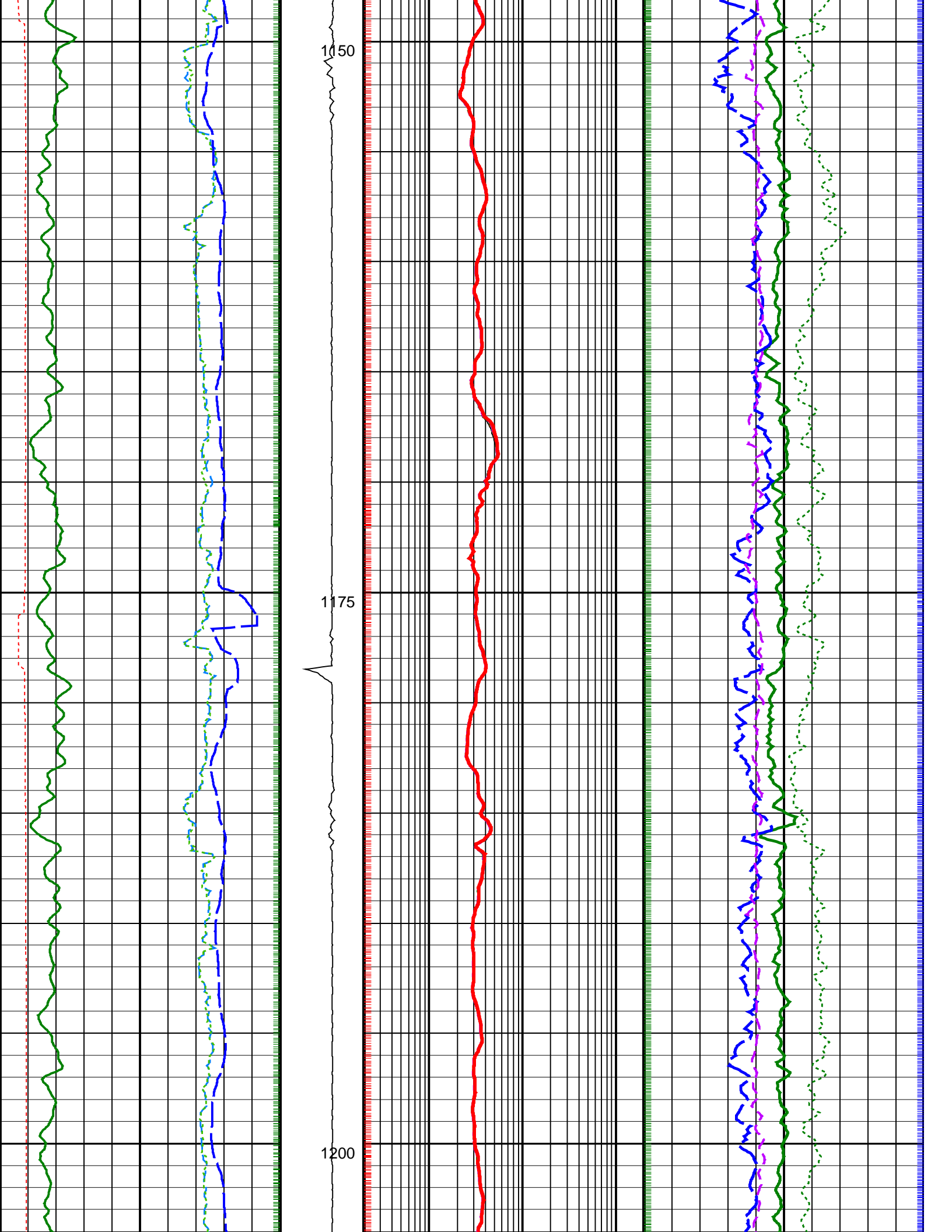

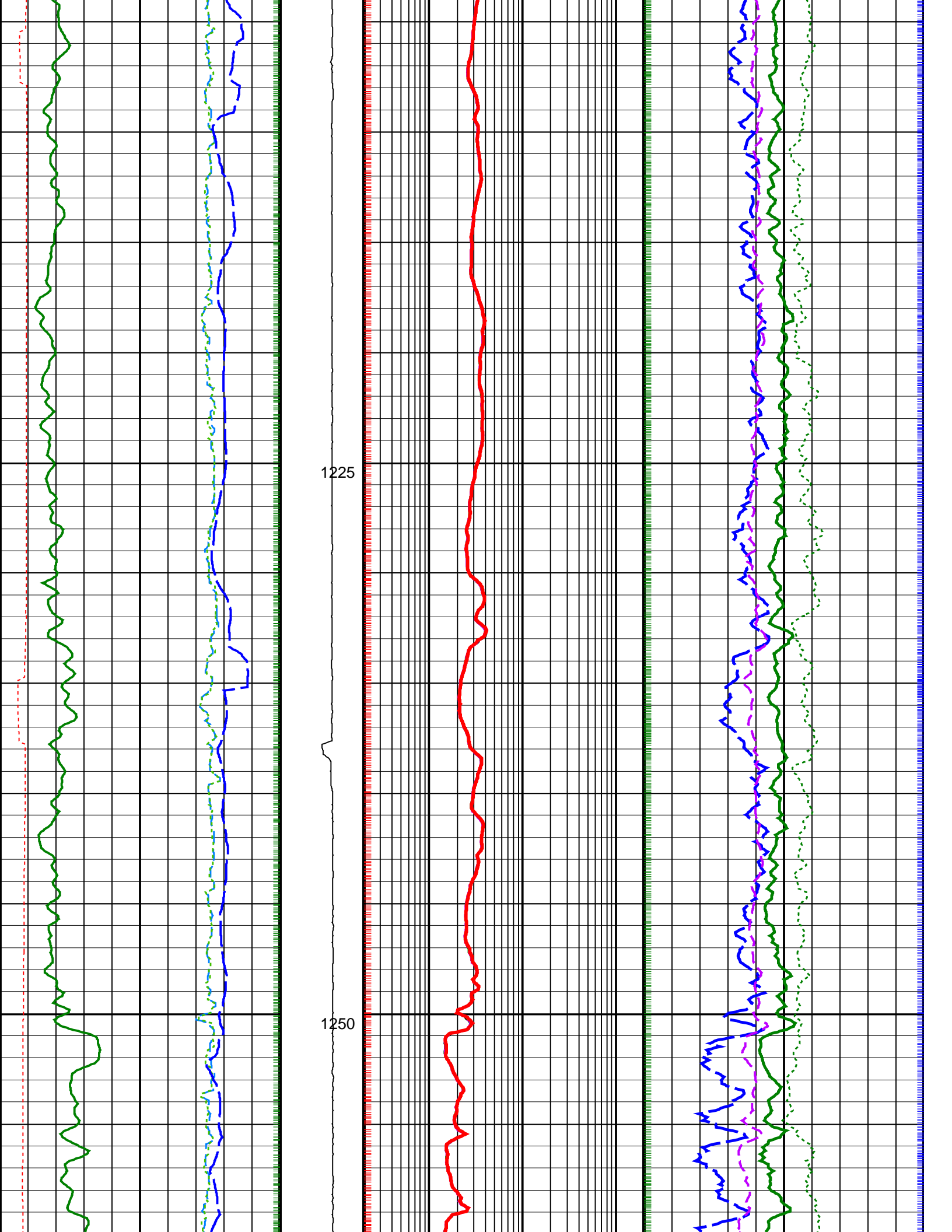

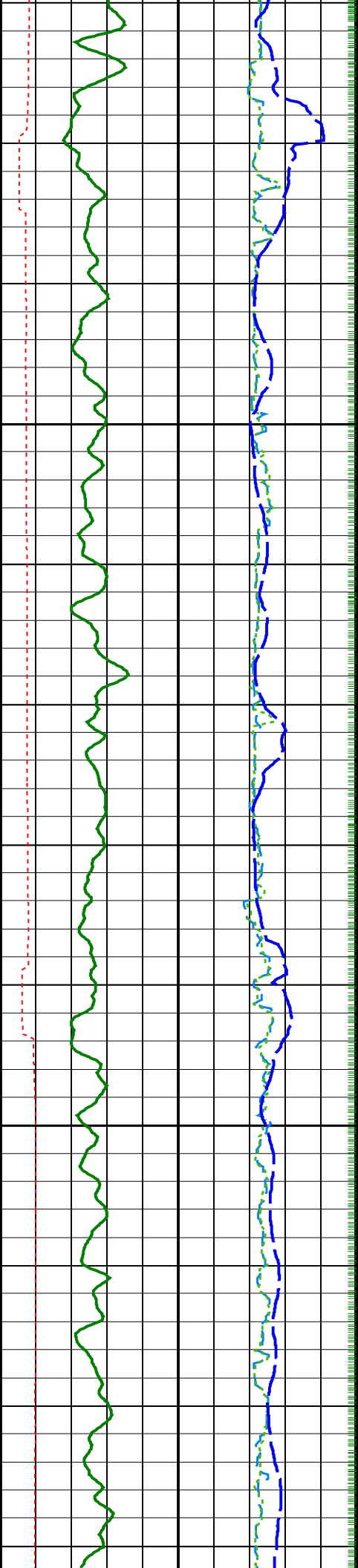

1275

1300

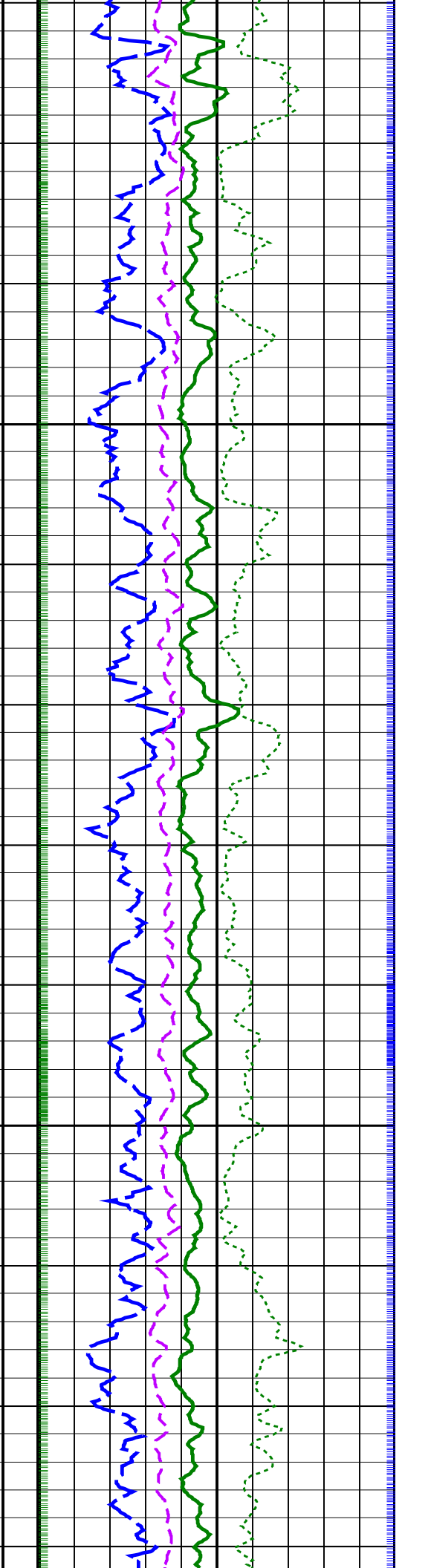
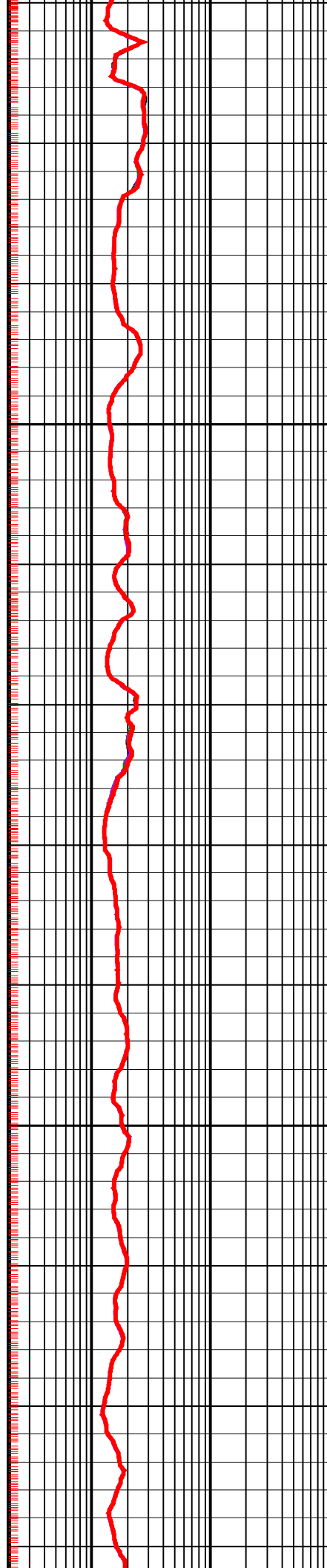

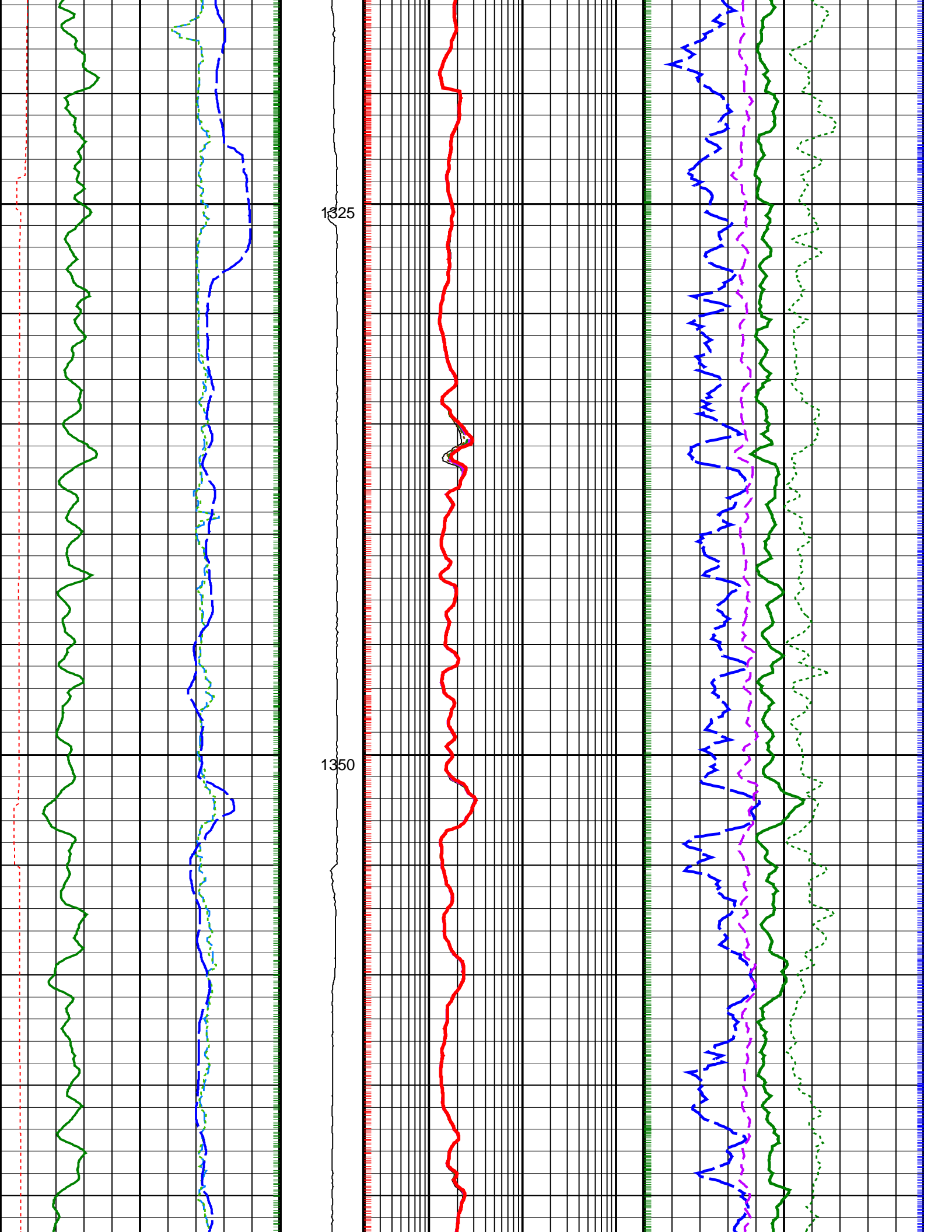

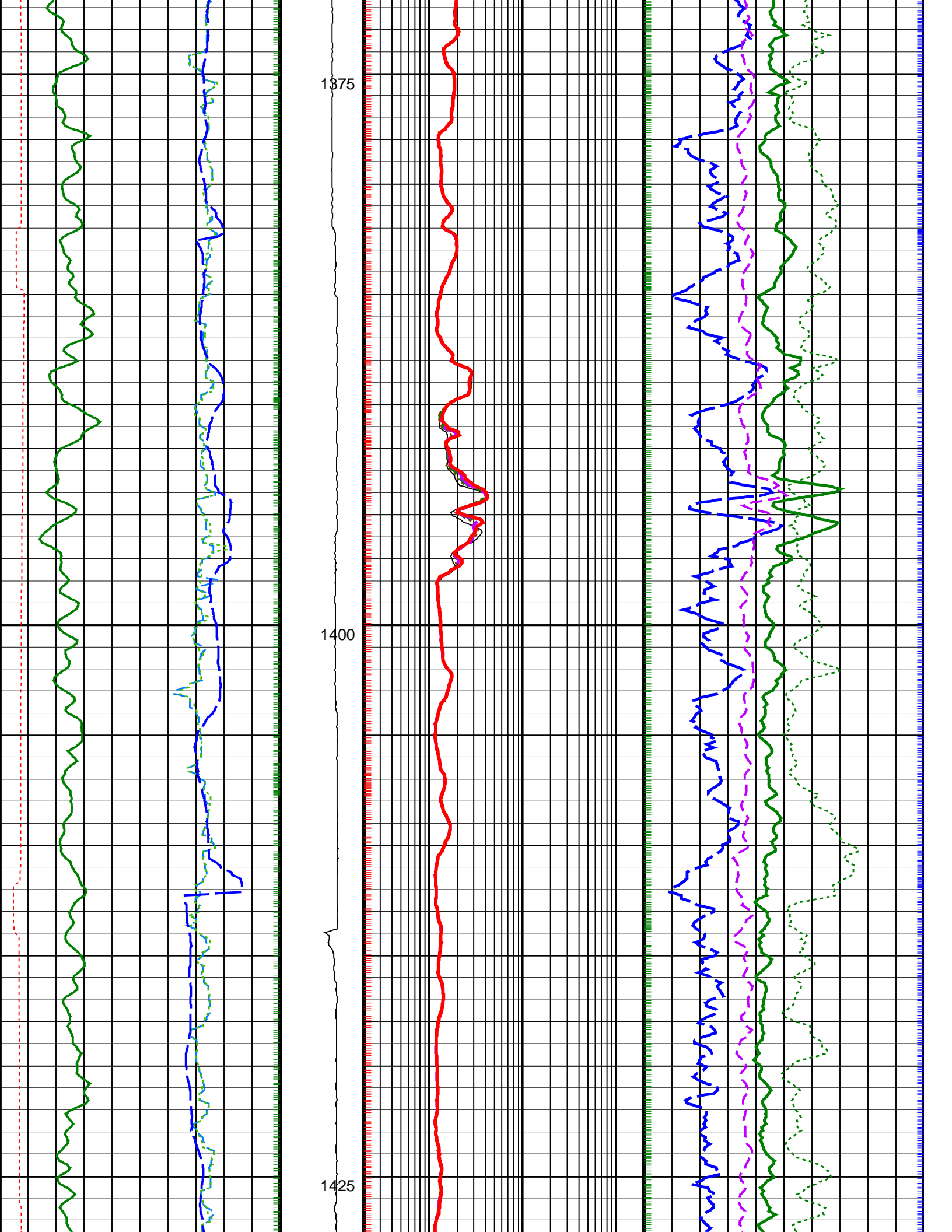

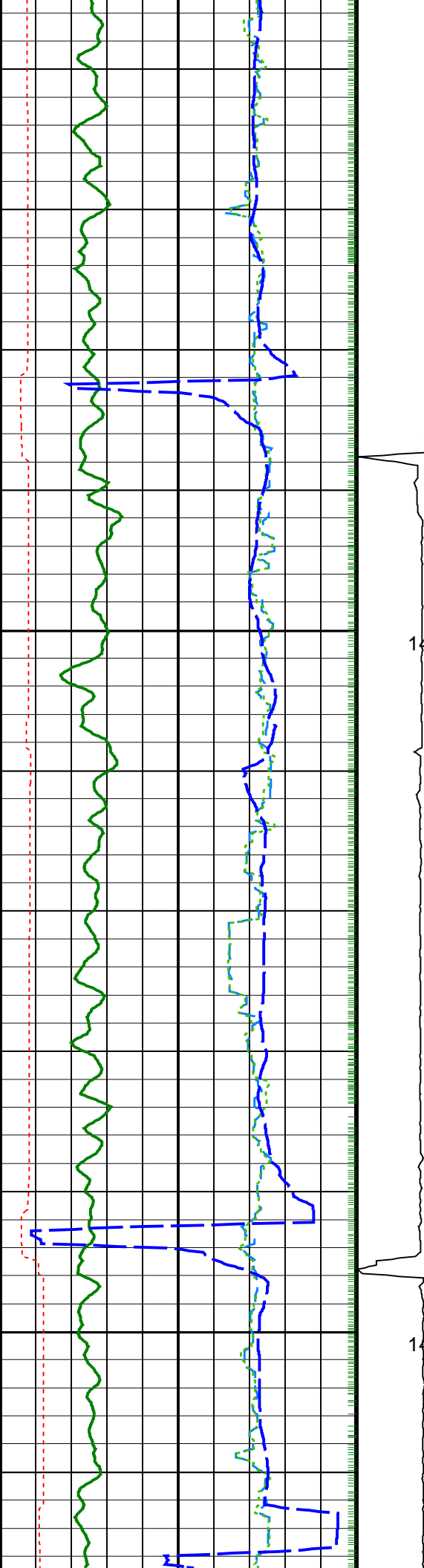

1450

1475

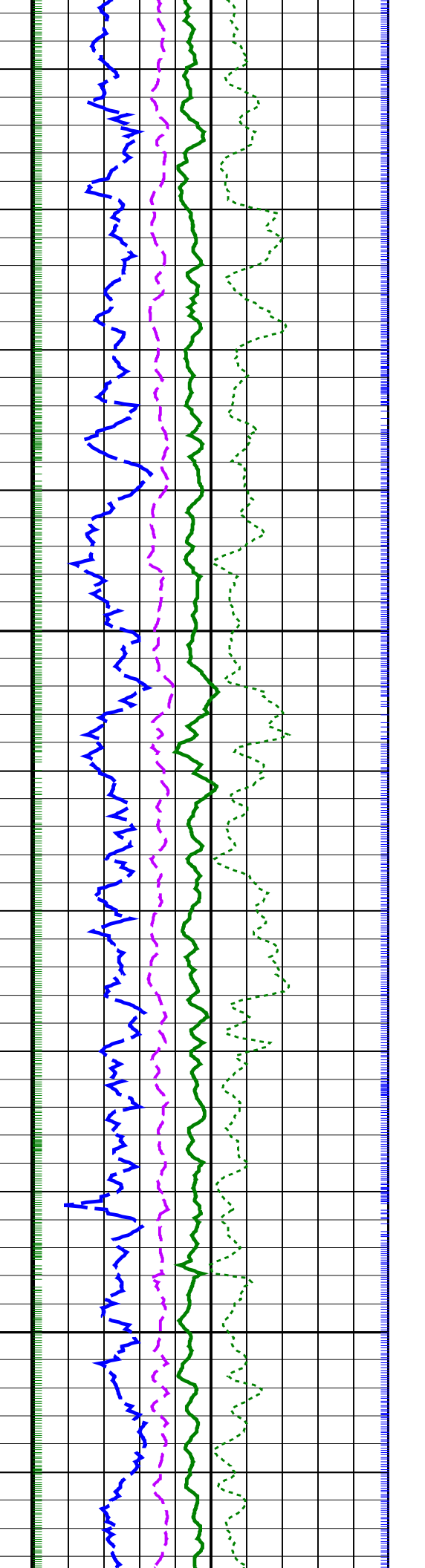
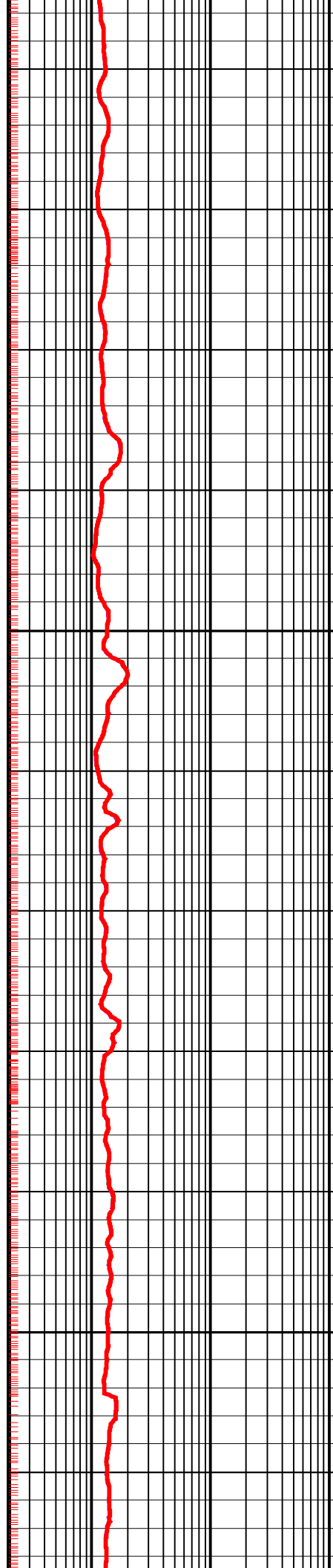

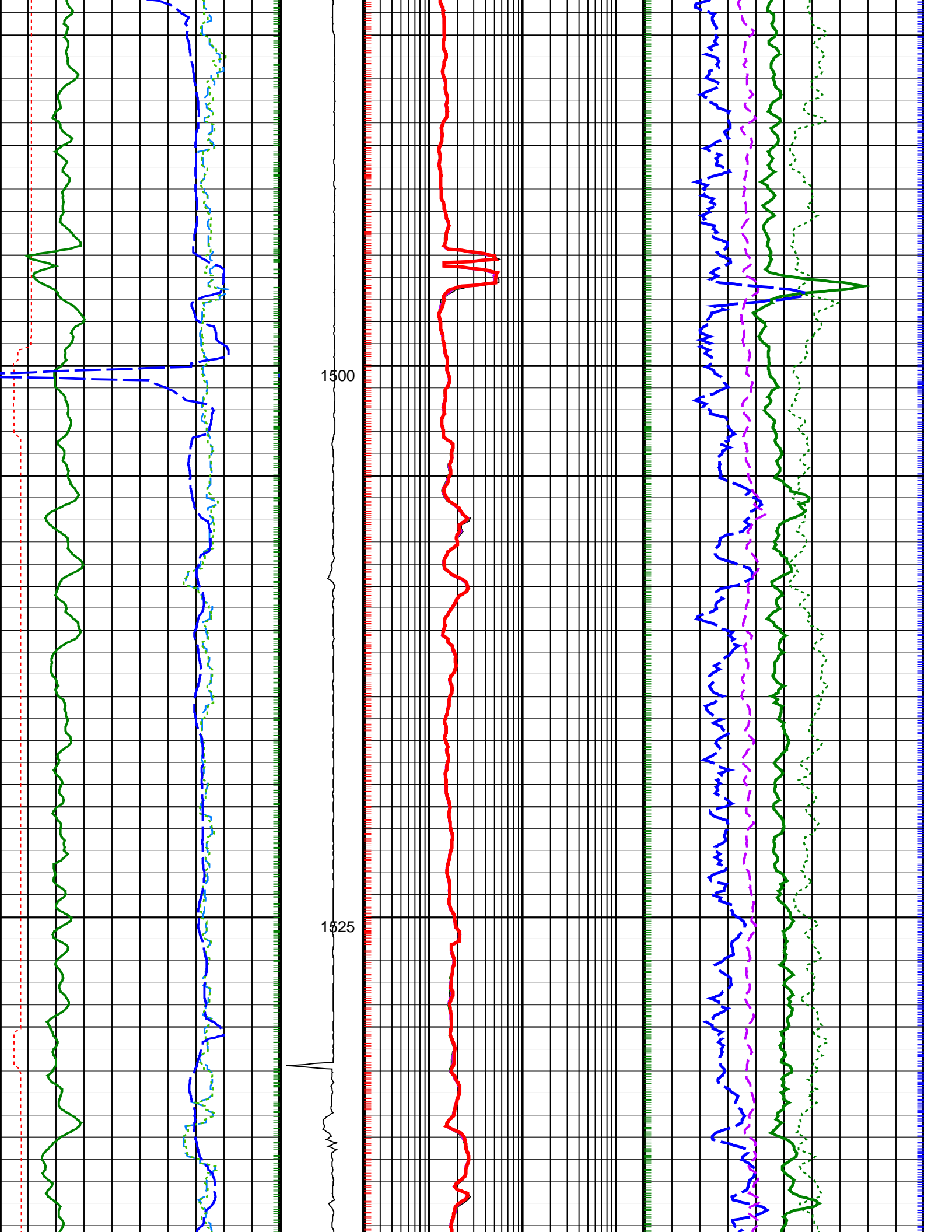

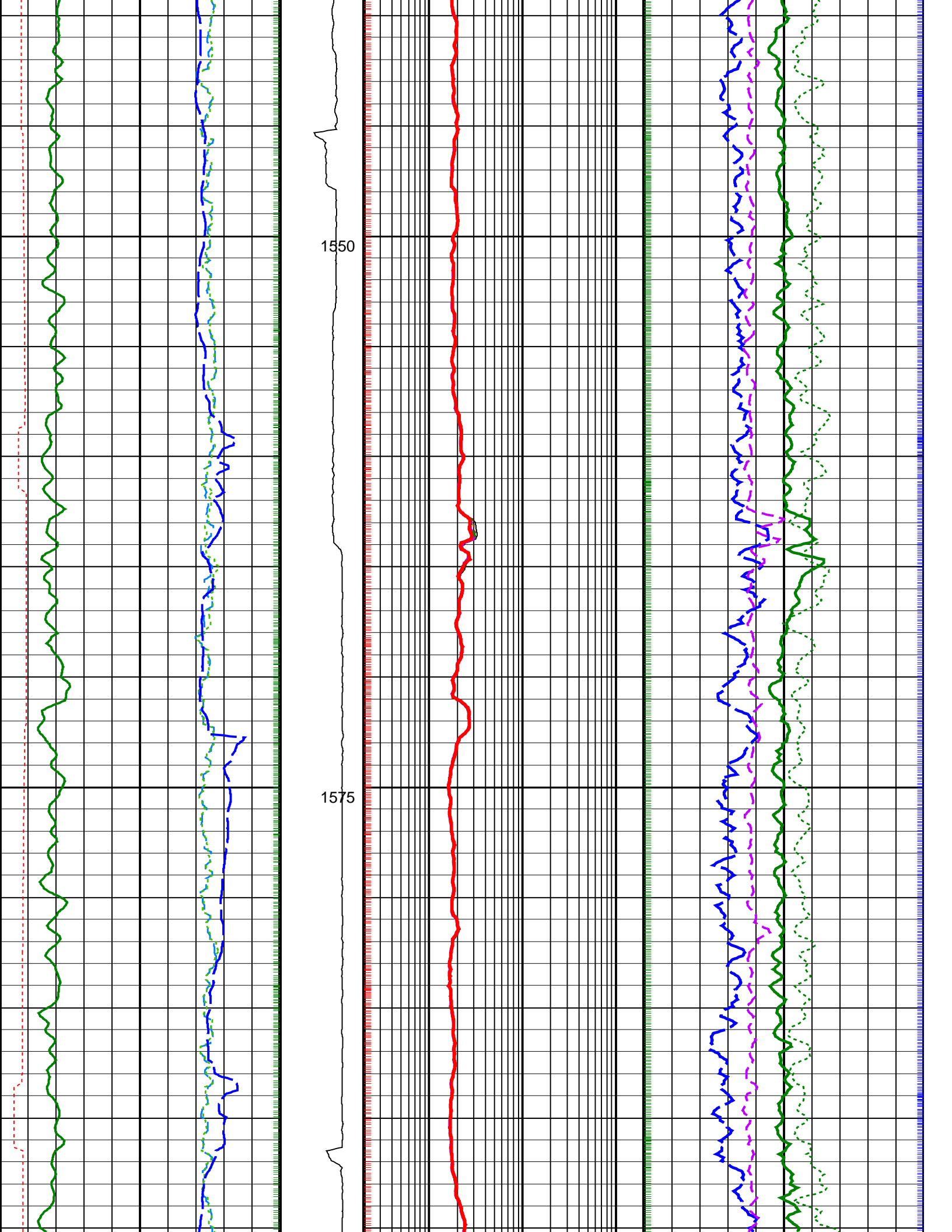

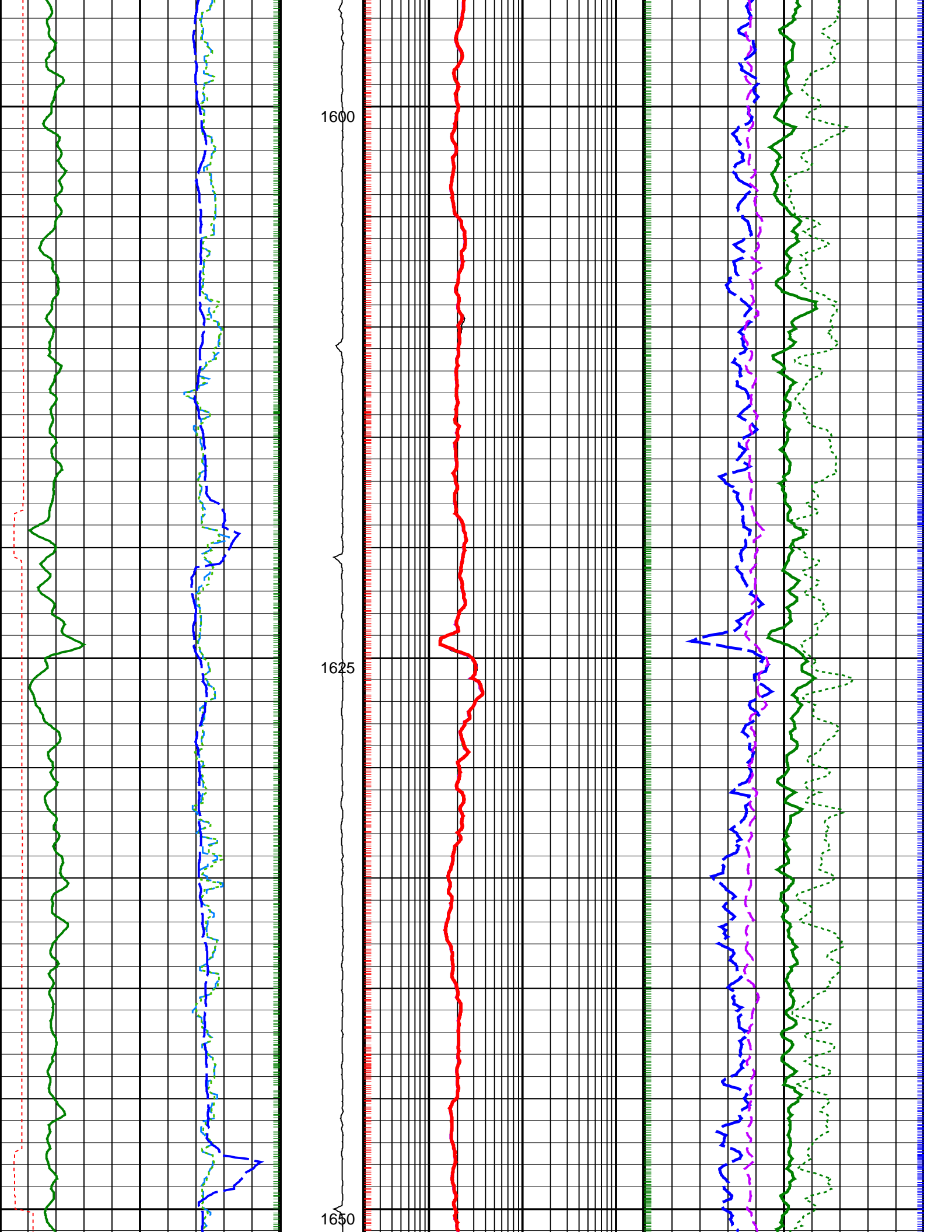

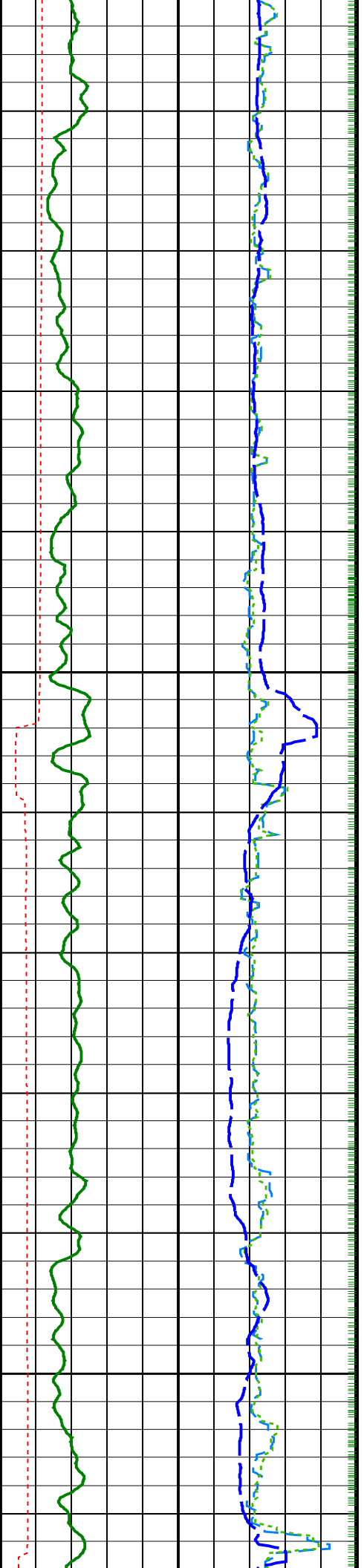

1675

1700

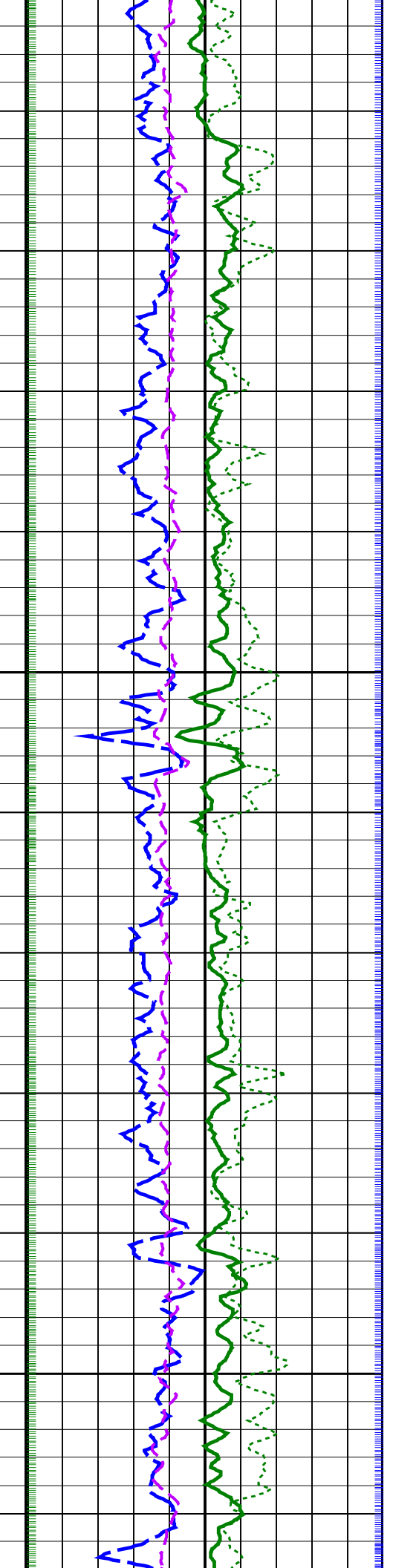
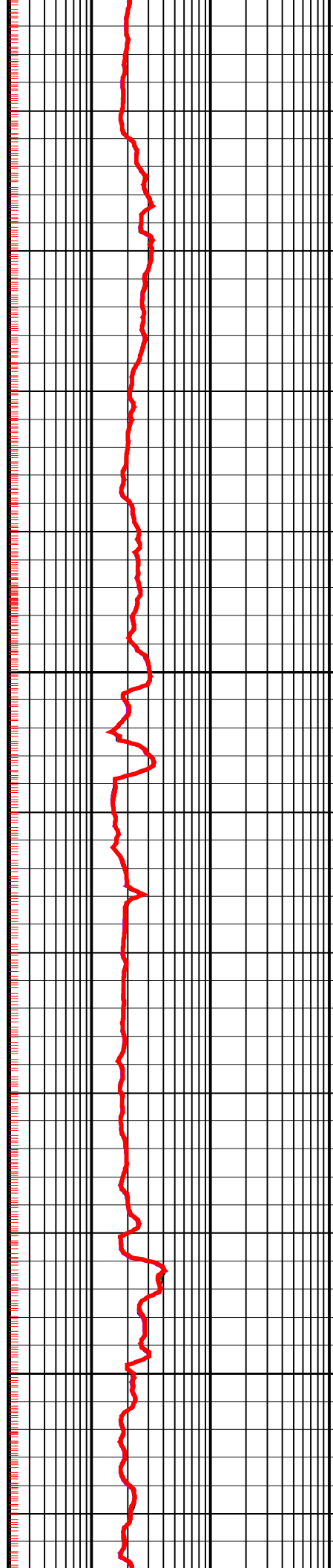

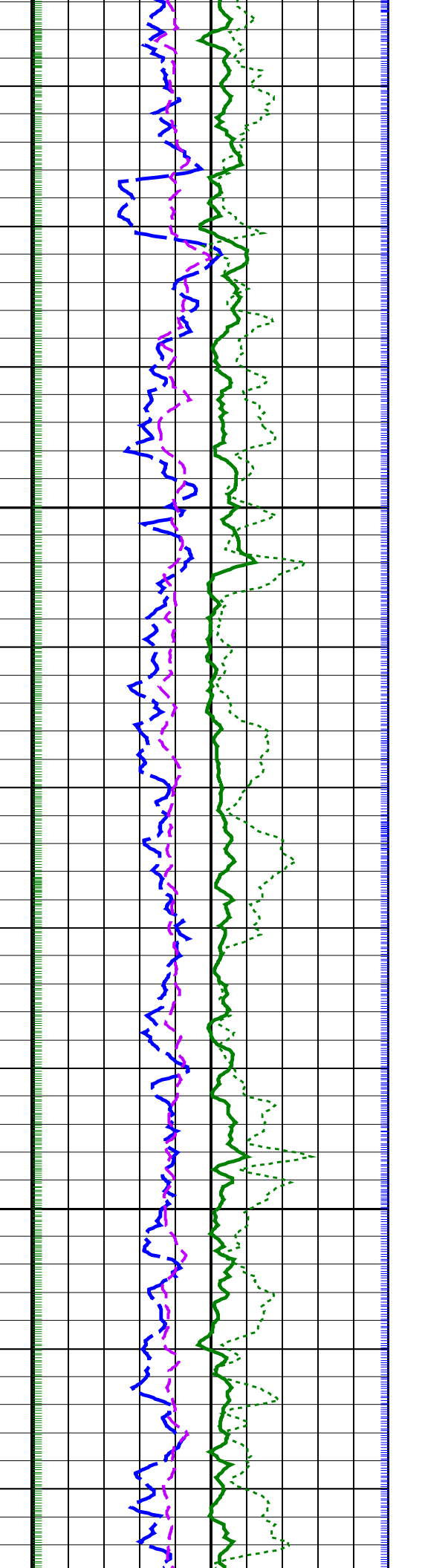
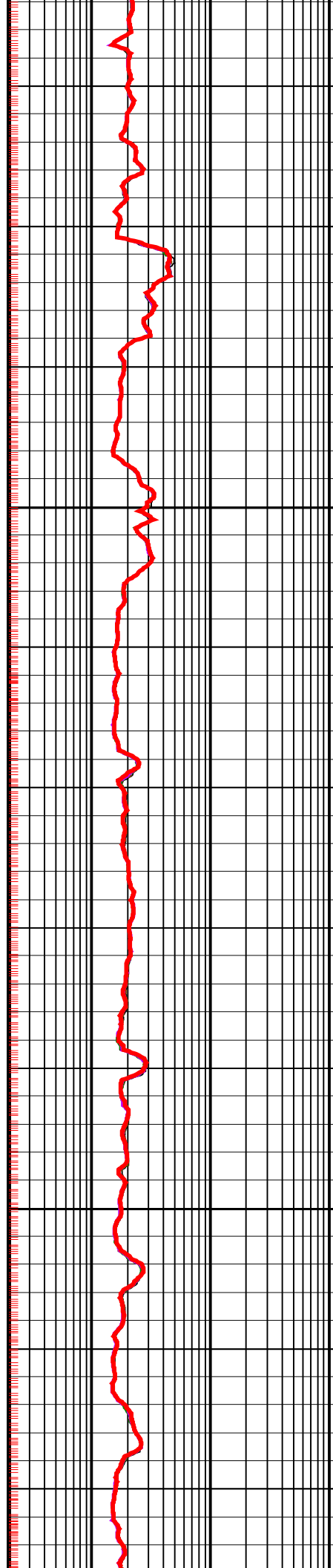
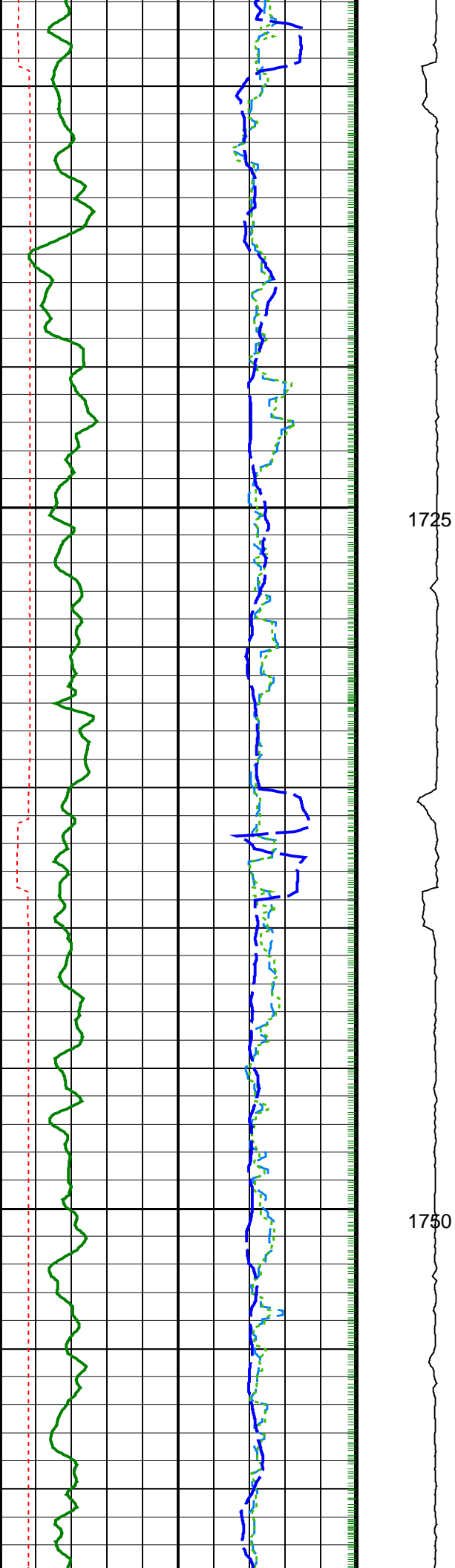

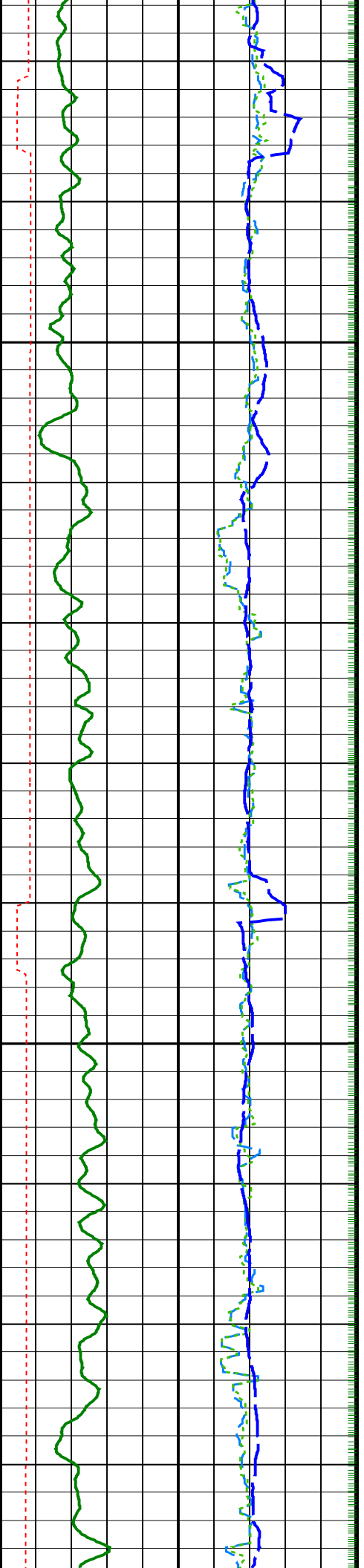

1775

1800

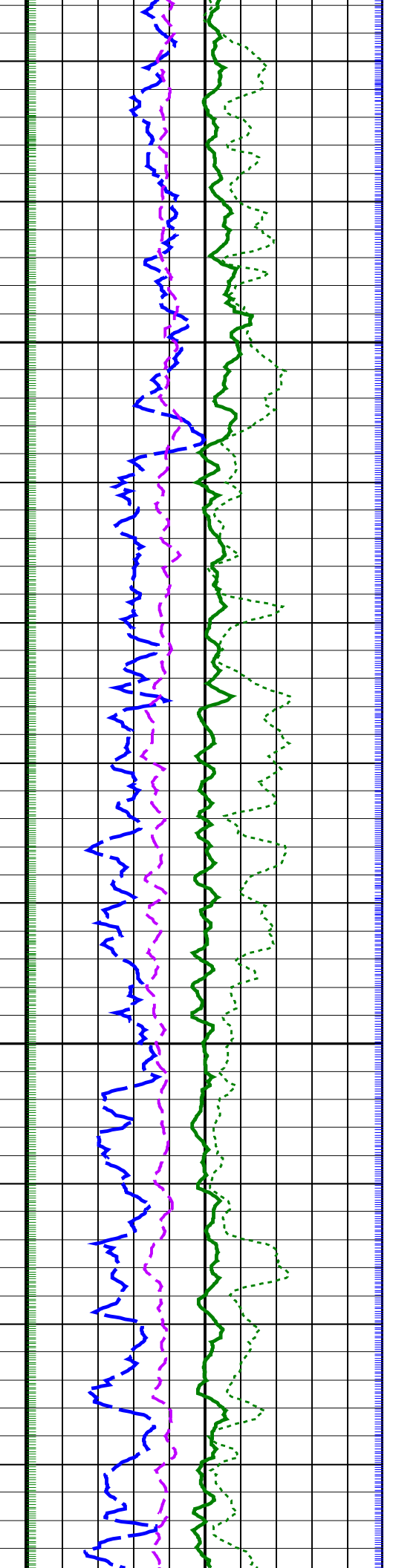
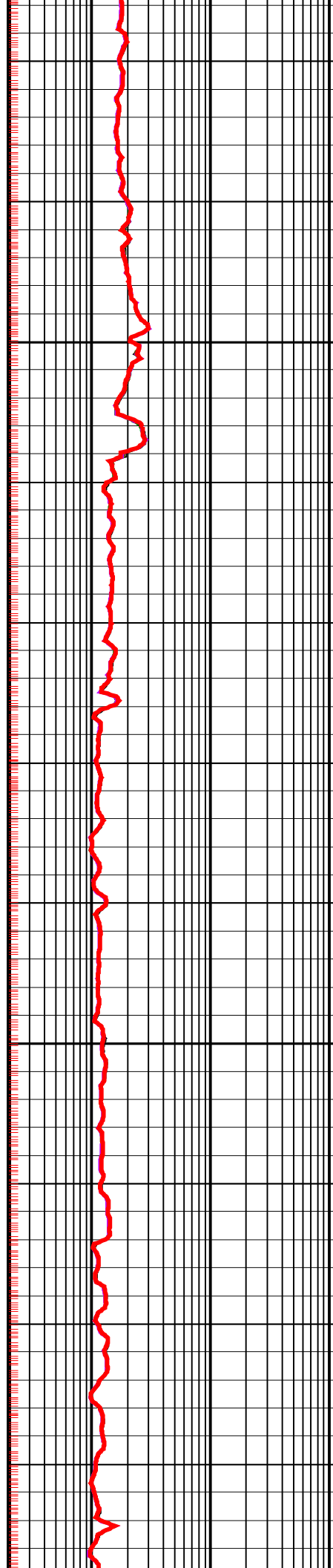

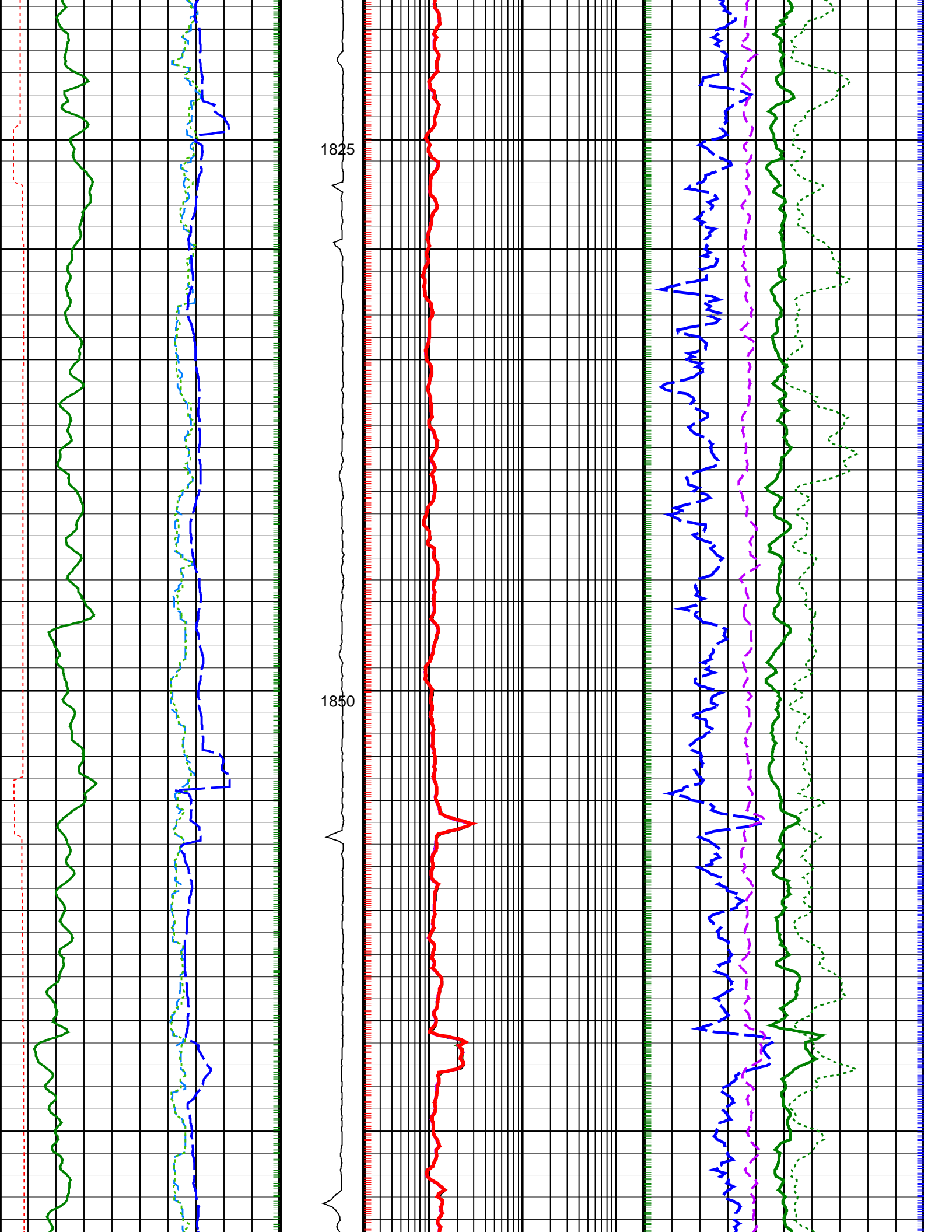

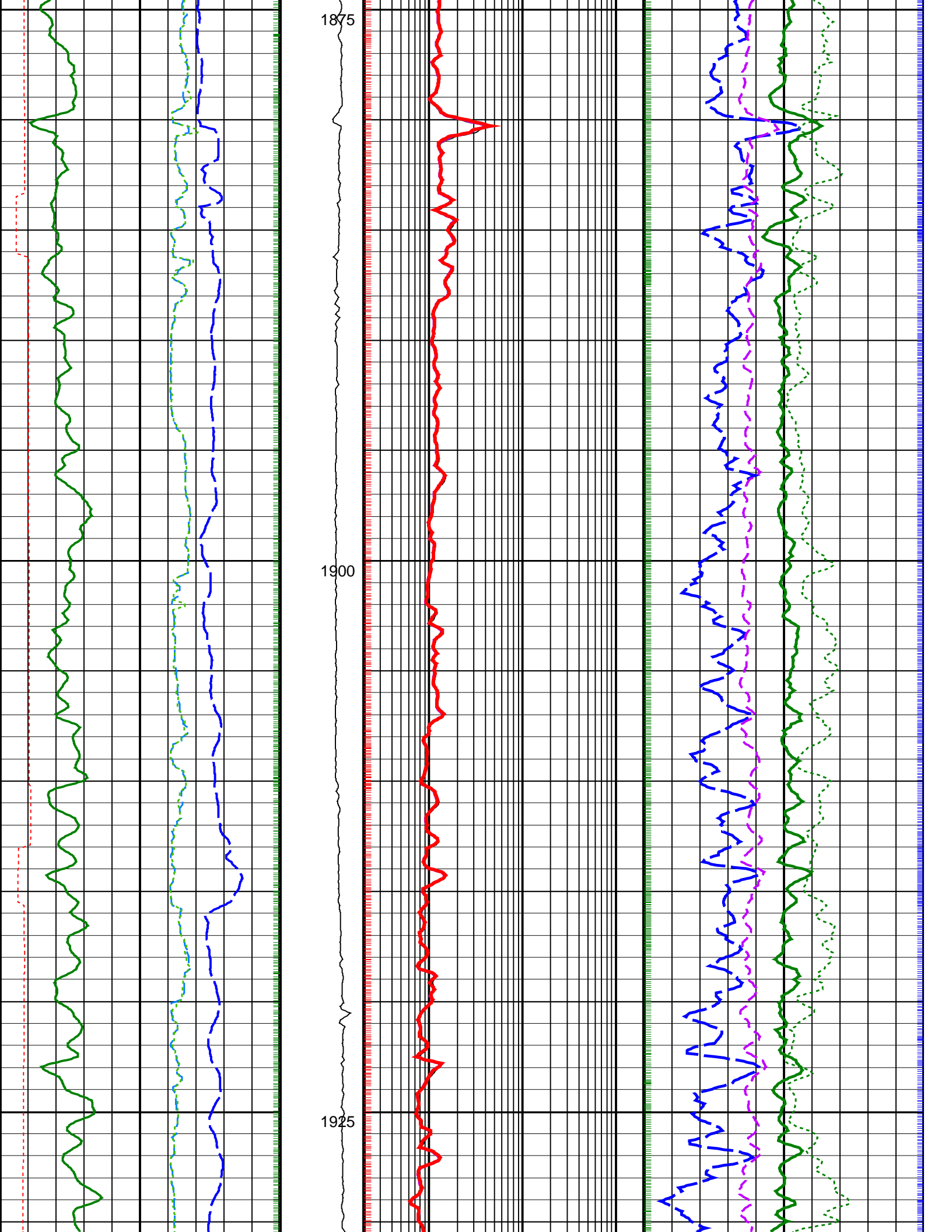

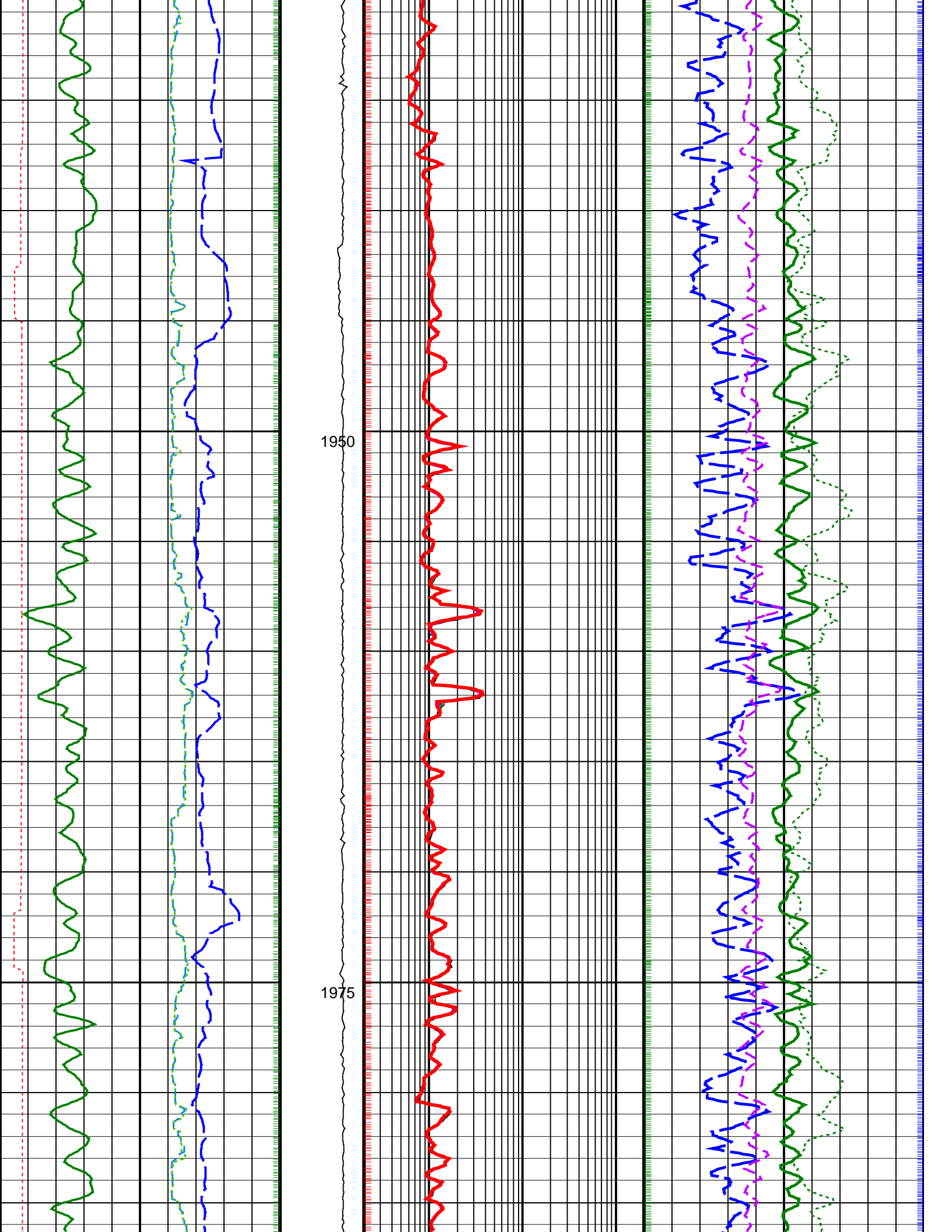

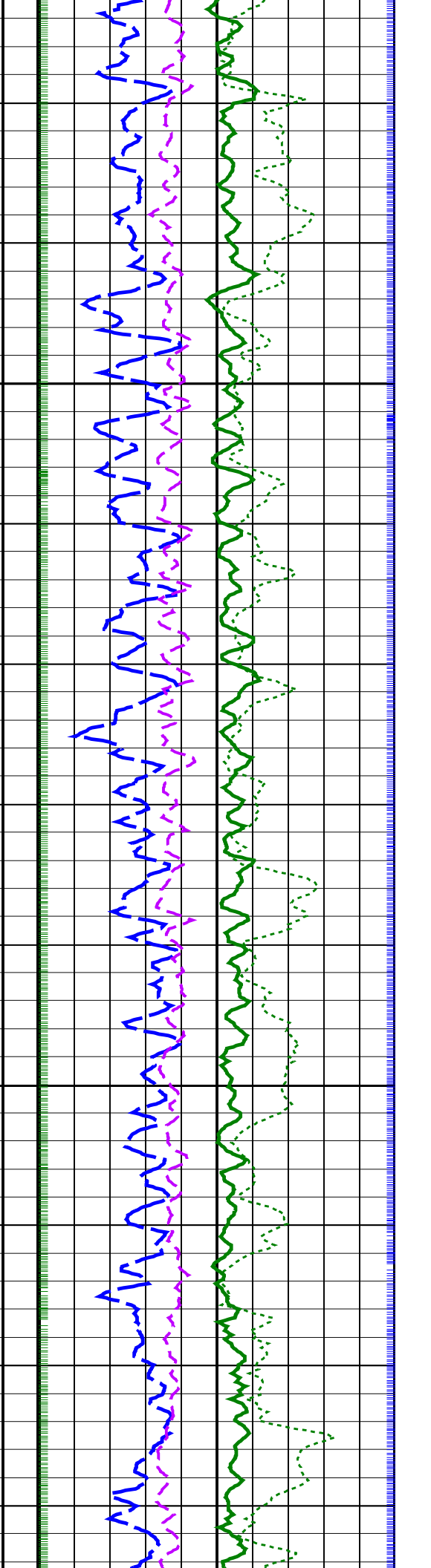
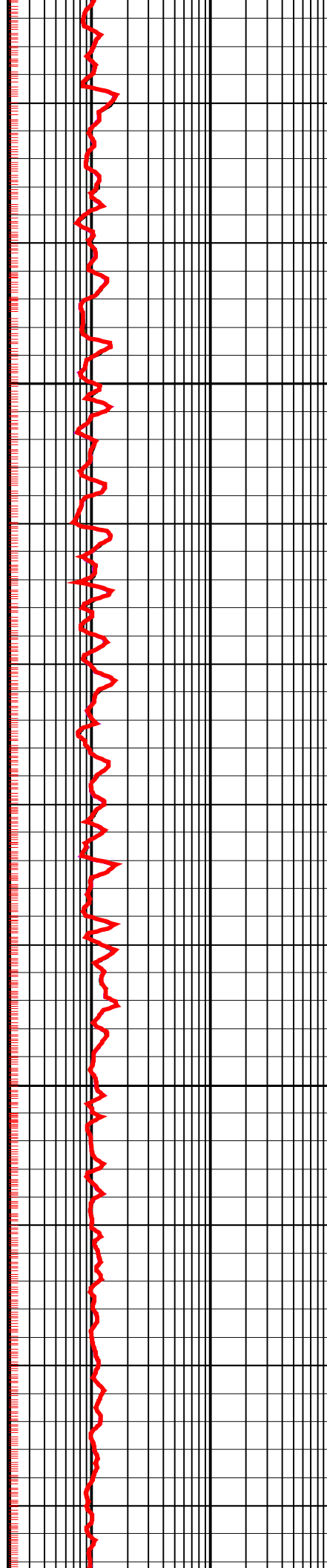
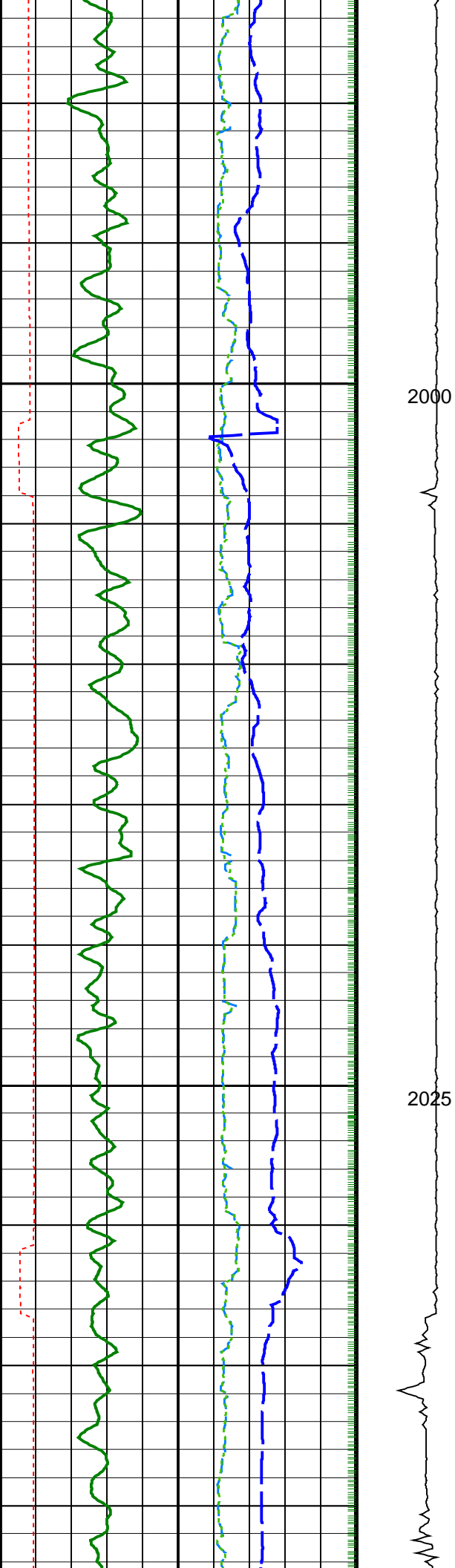

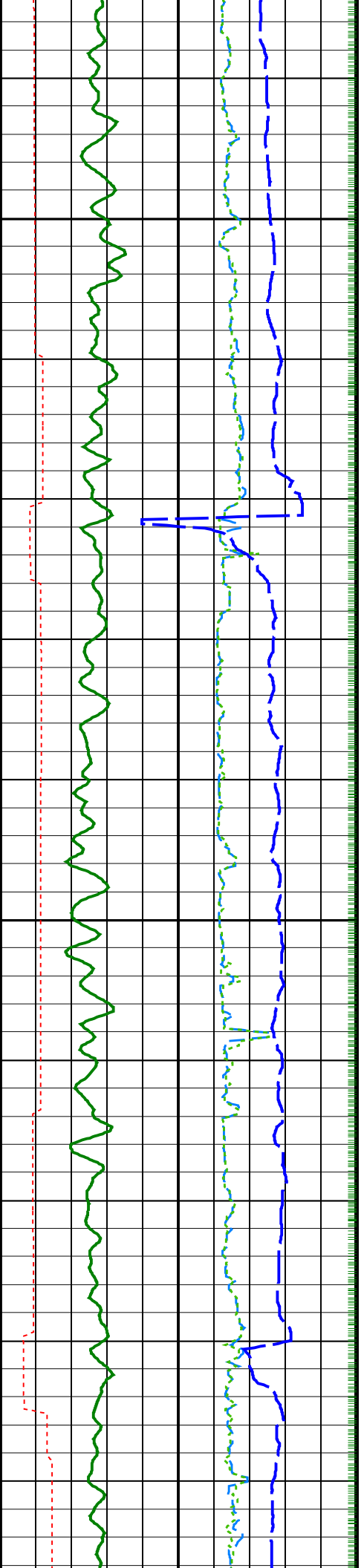

2050

2075

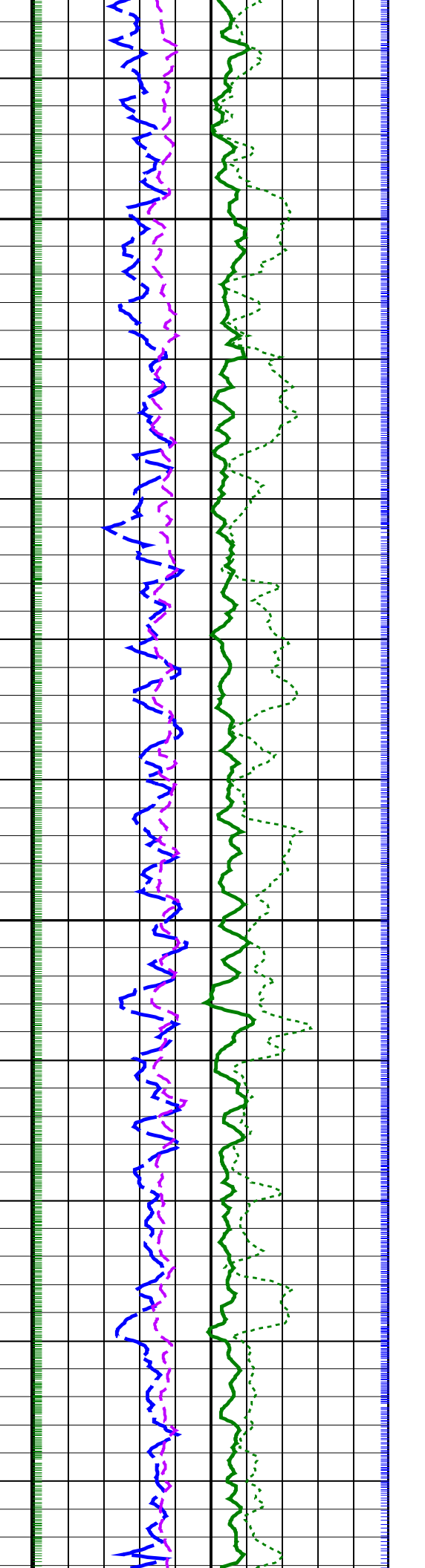
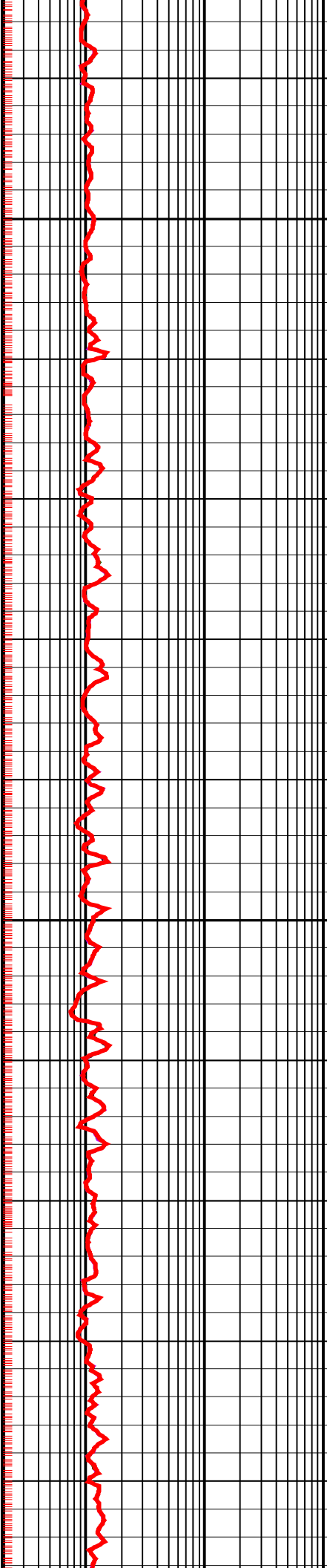

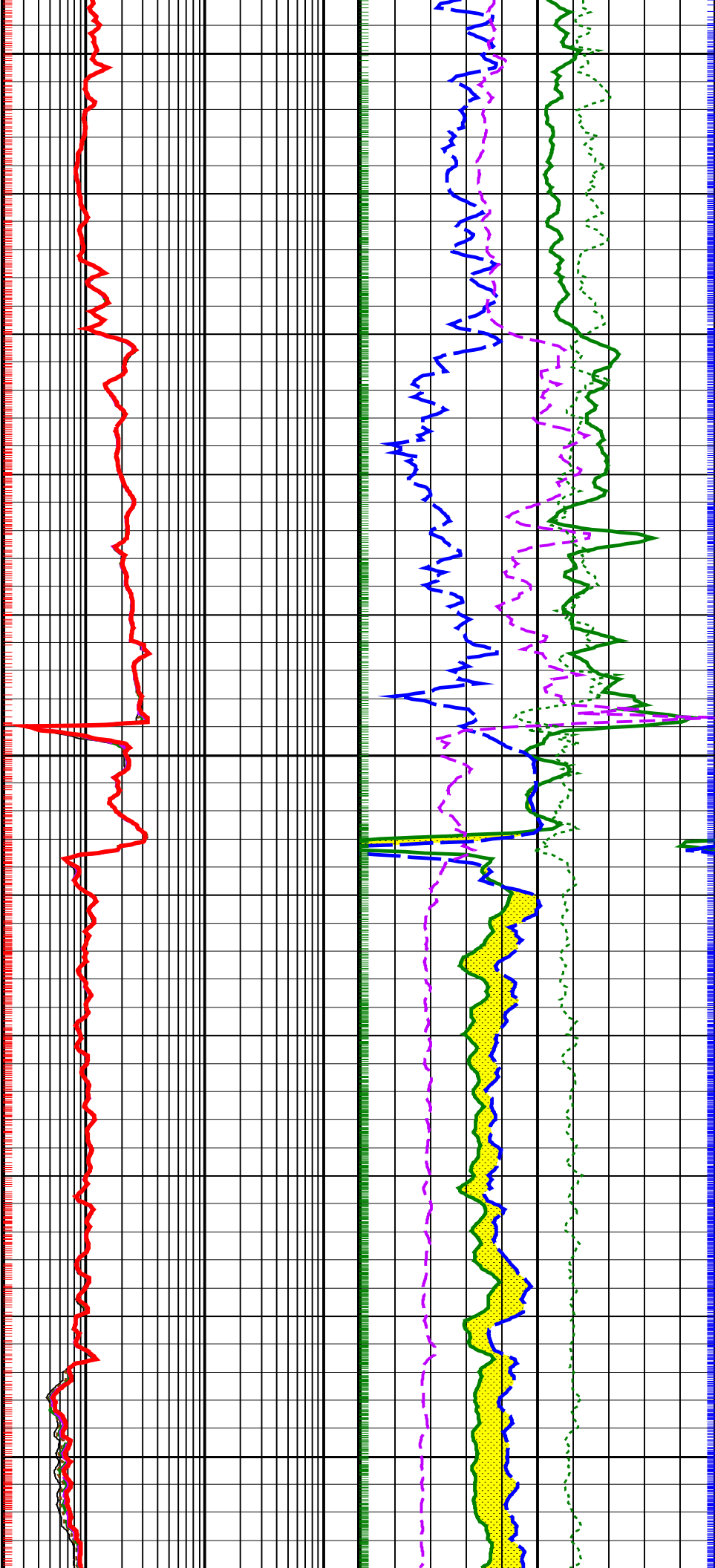
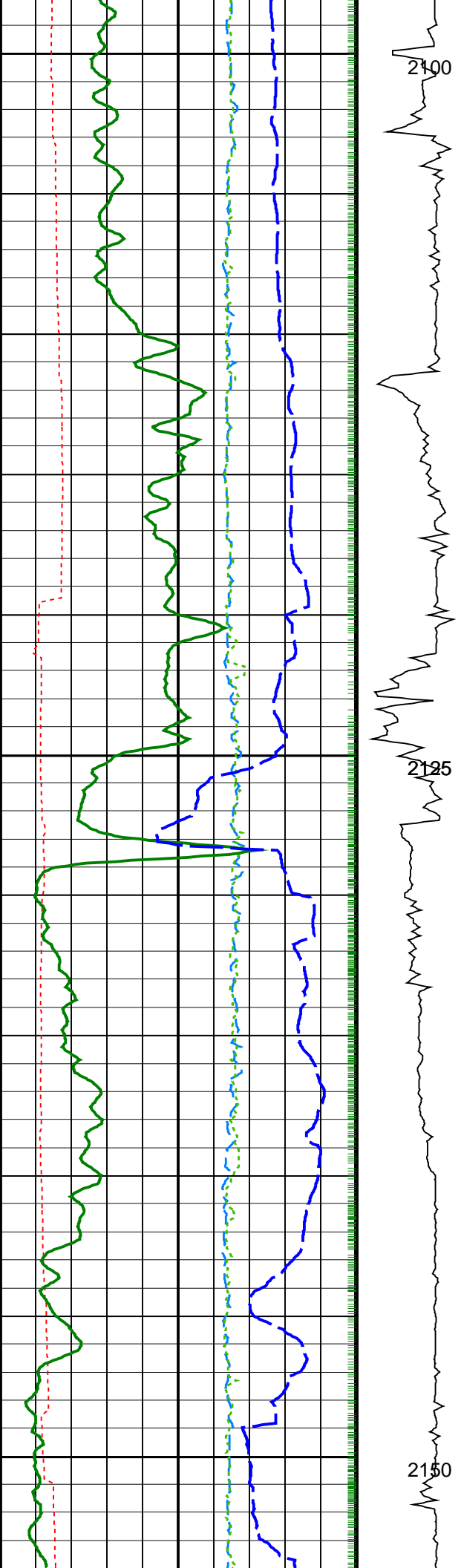

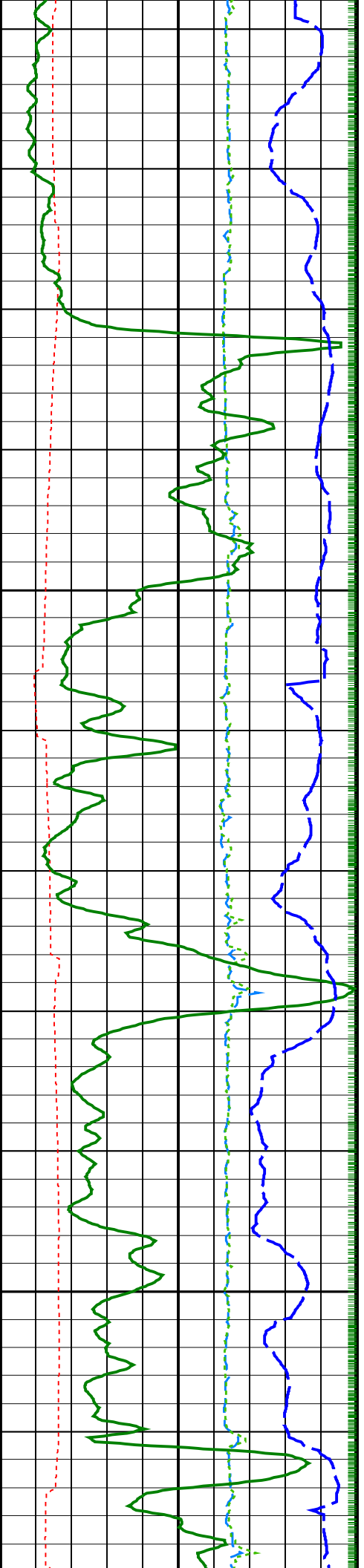

2175

2200

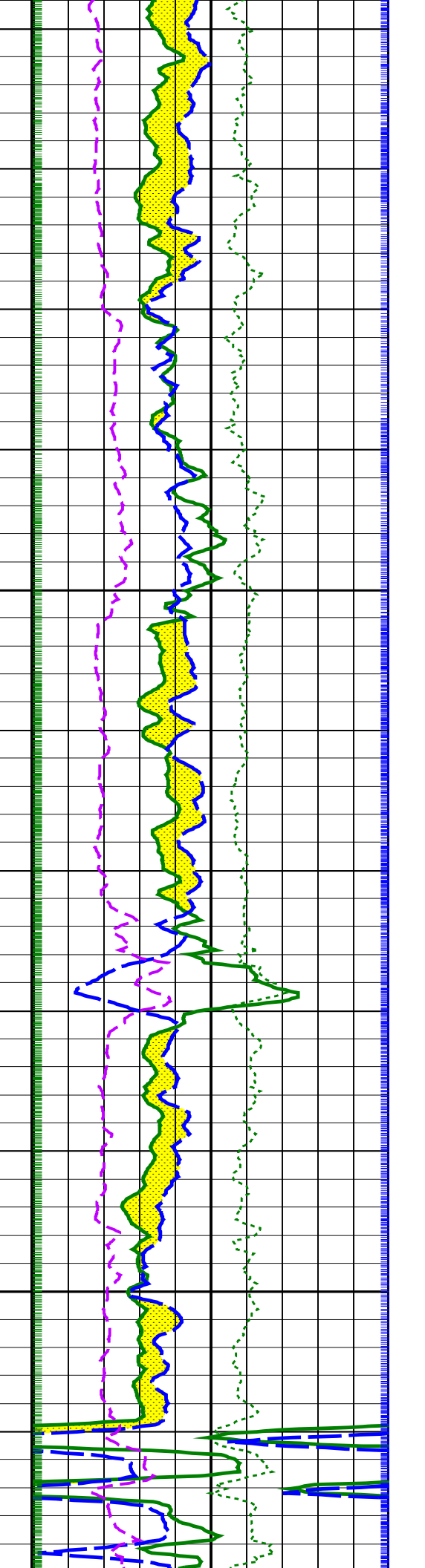
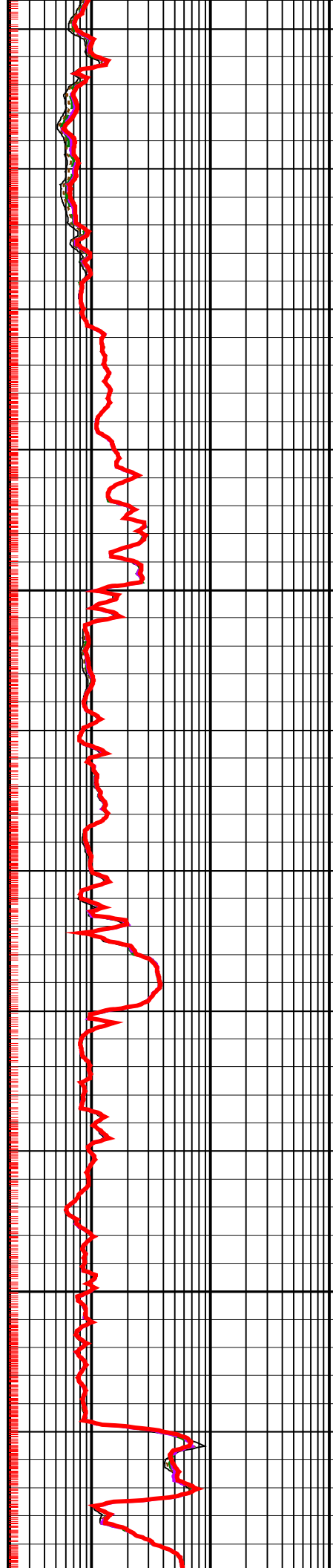

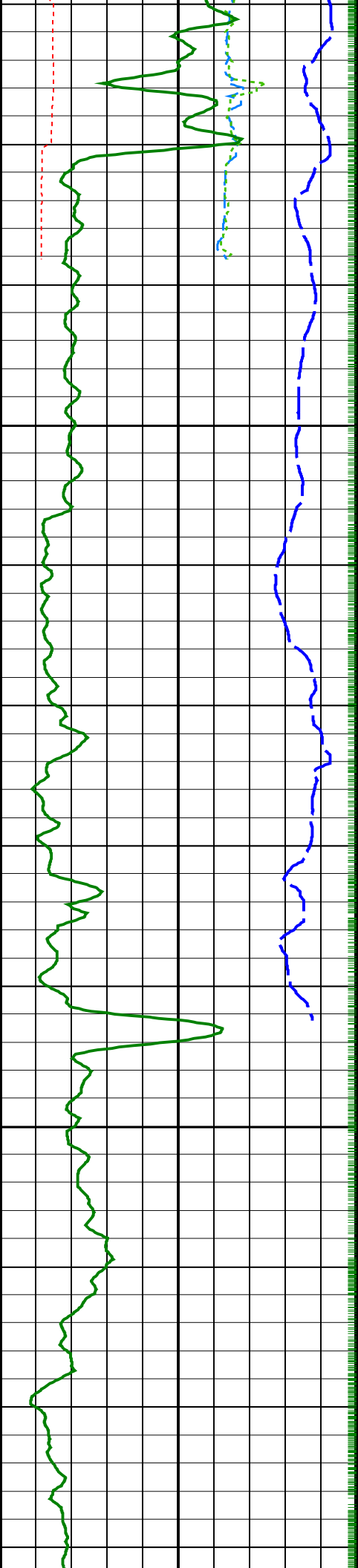

2225

2250

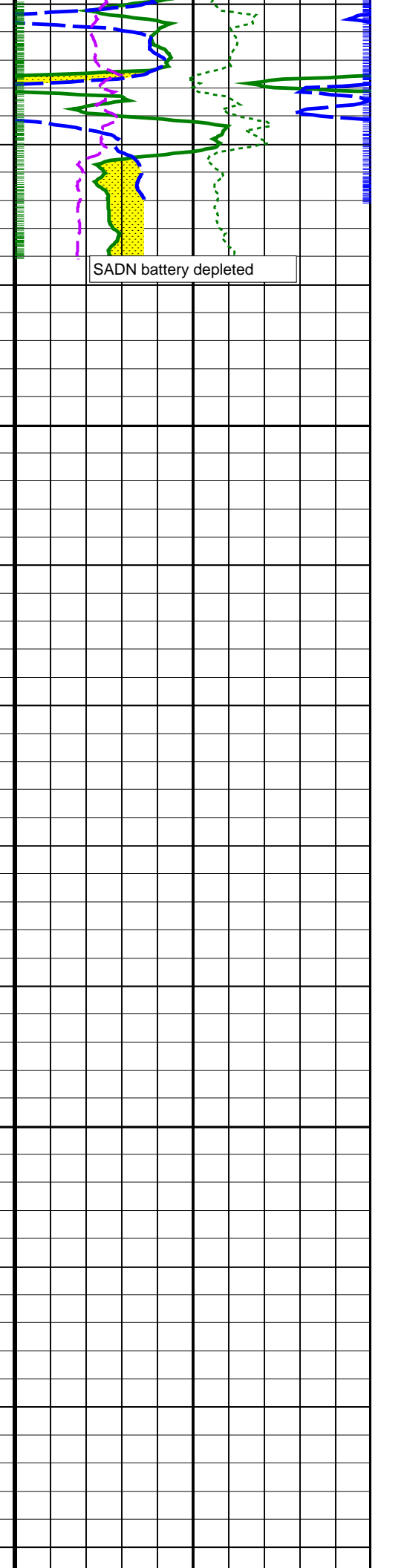
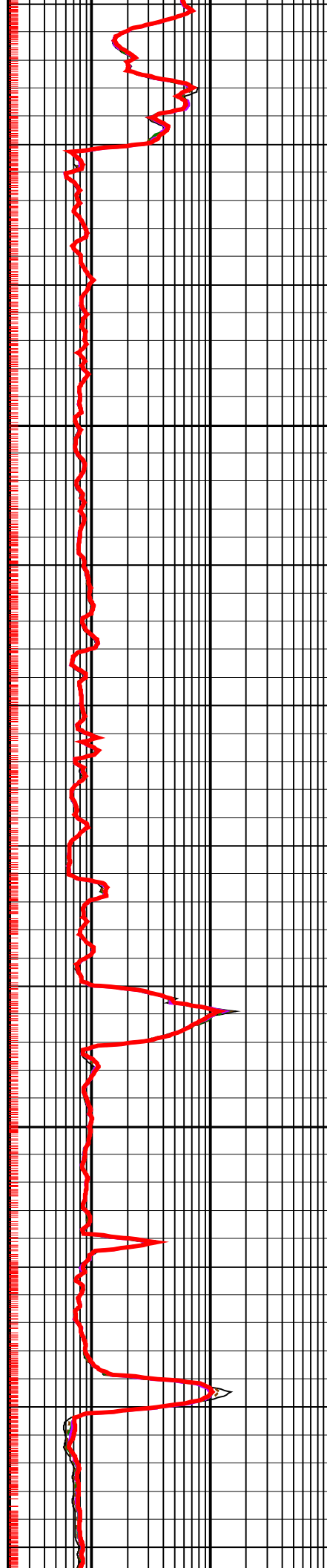

SADN battery depleted

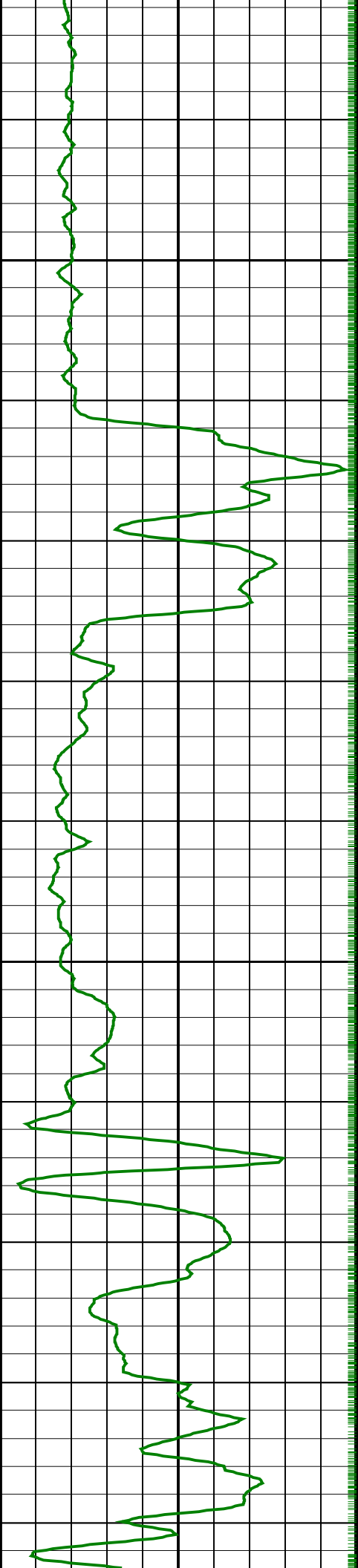

2275

2300

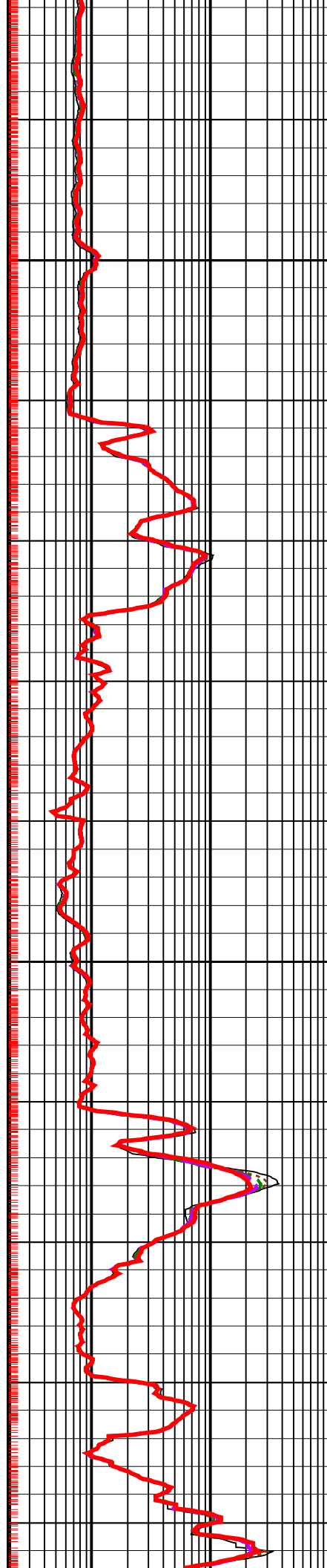

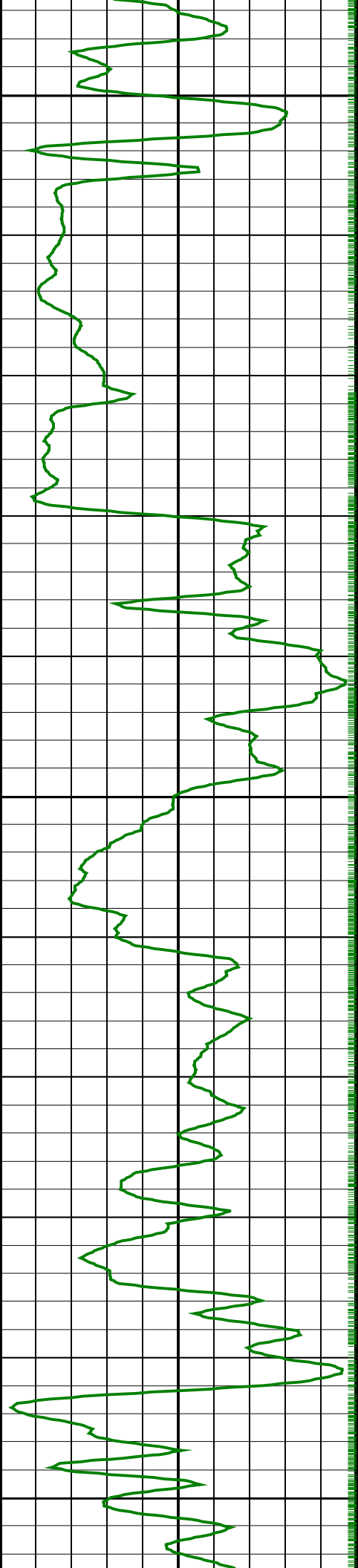

2325

2350

2375

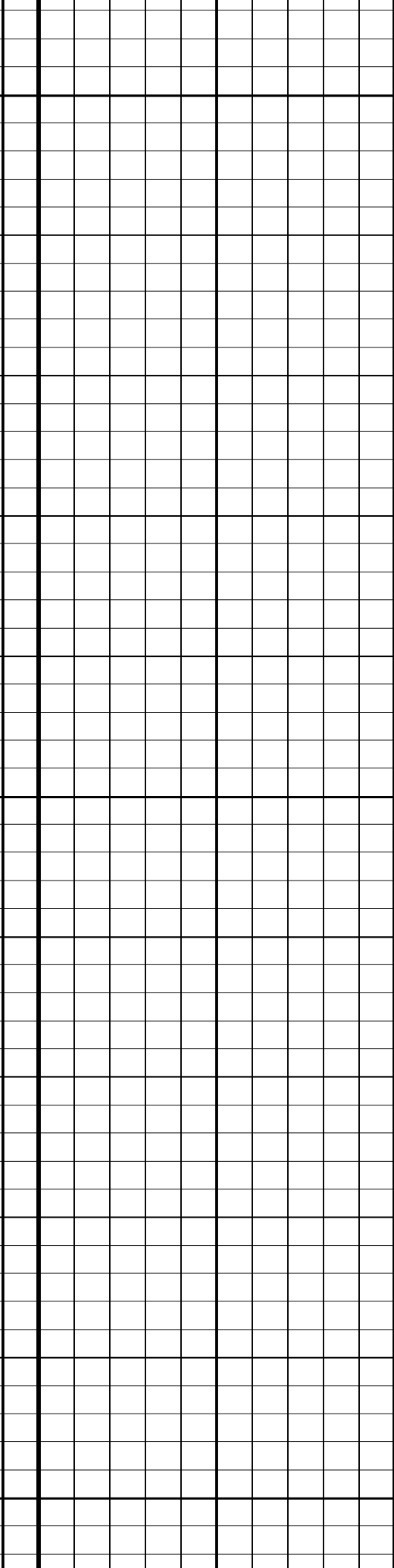
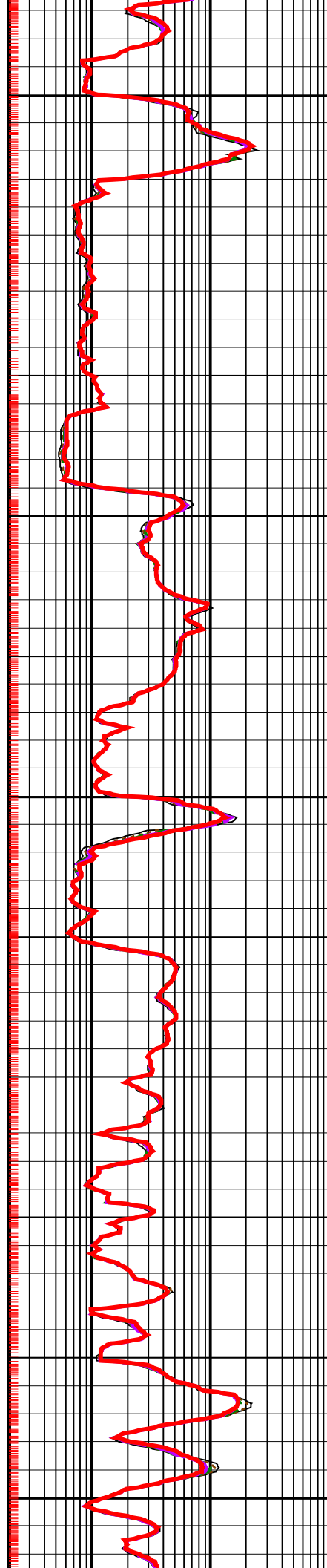

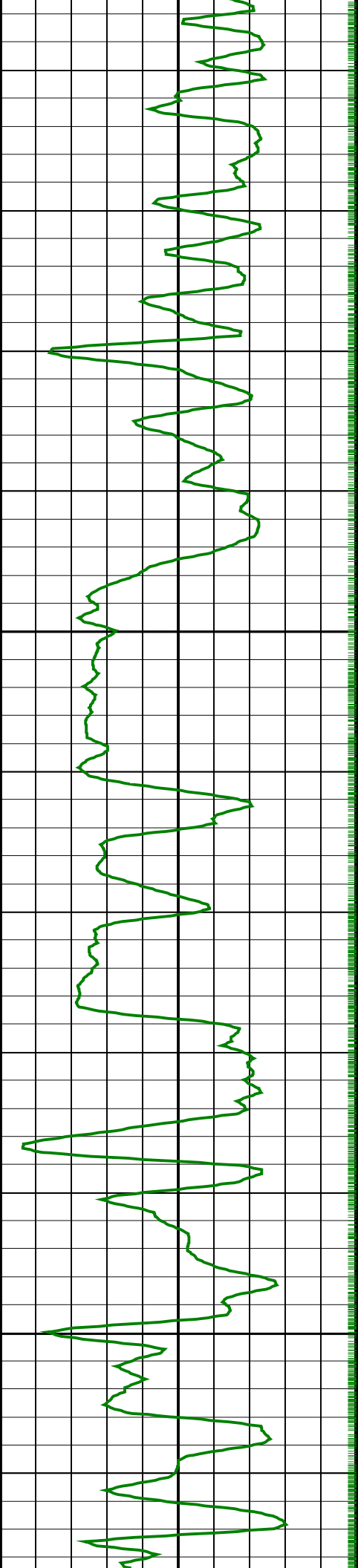

2400

2425

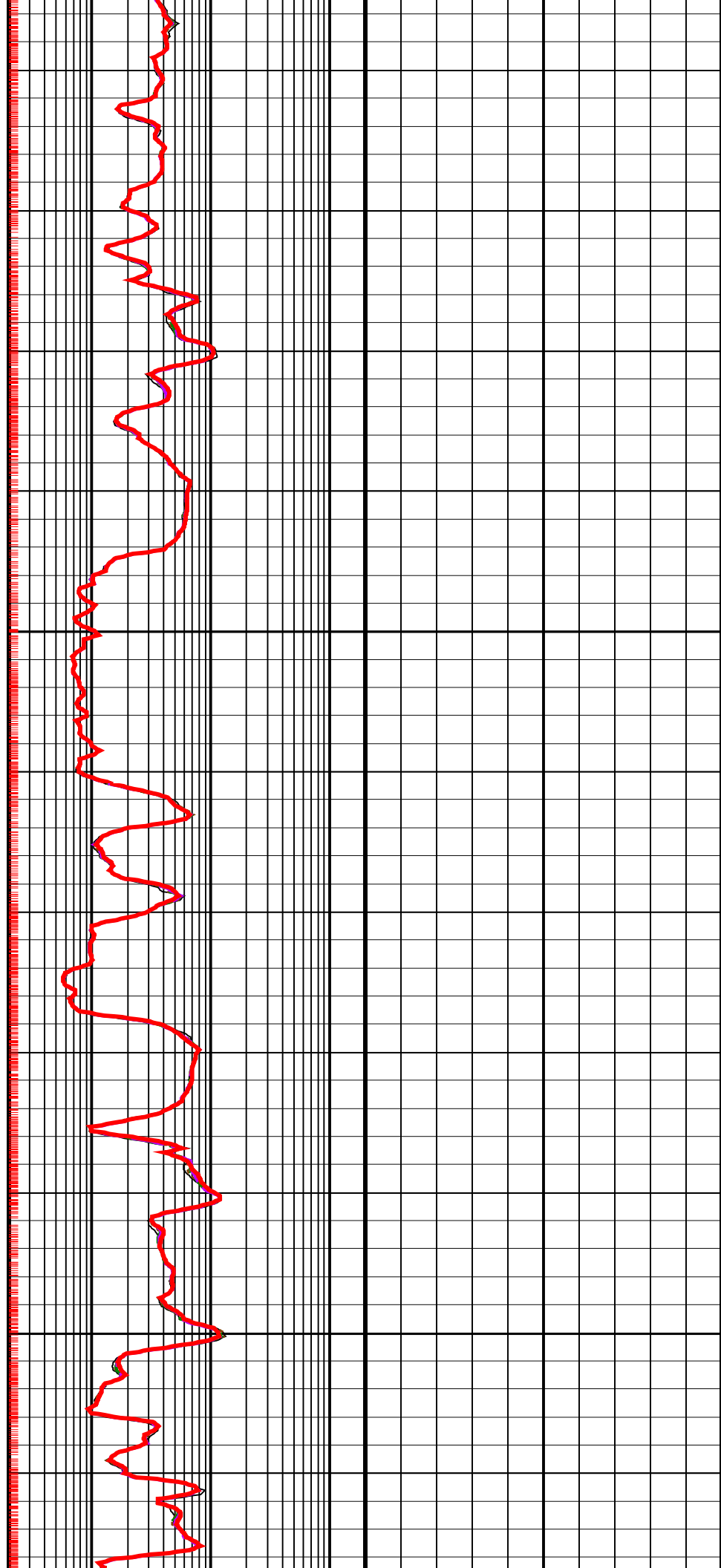

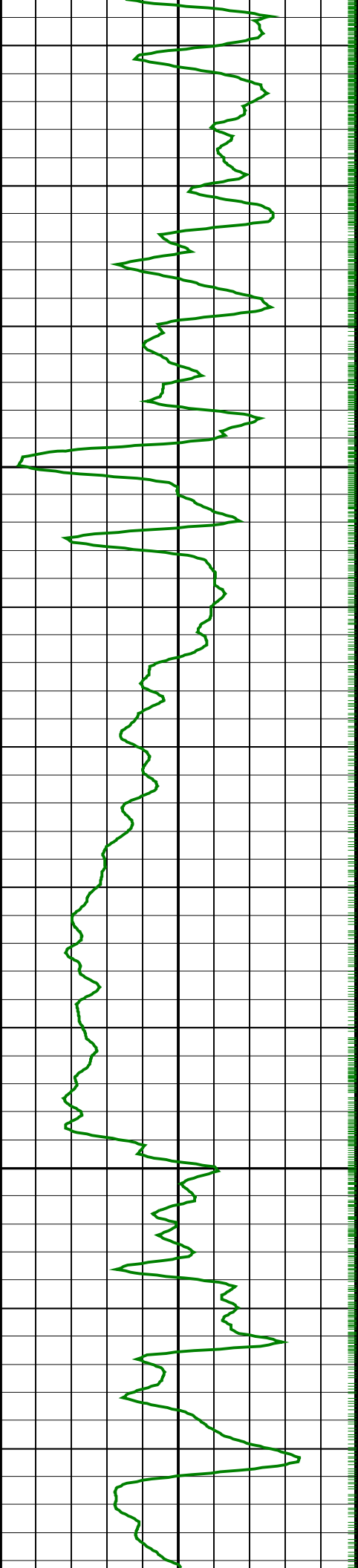

2450

2475

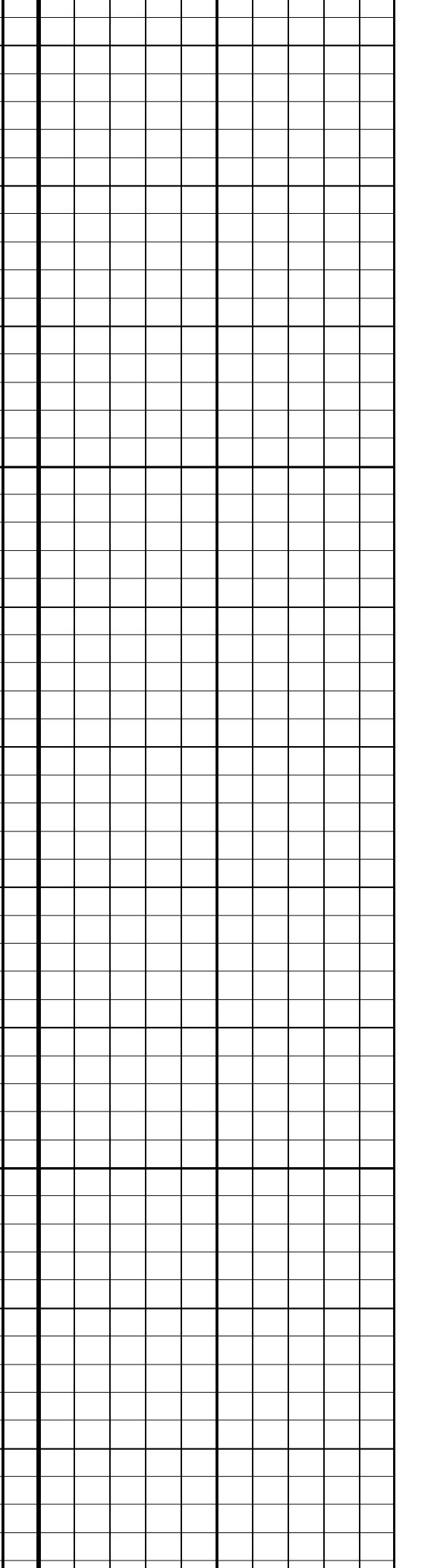
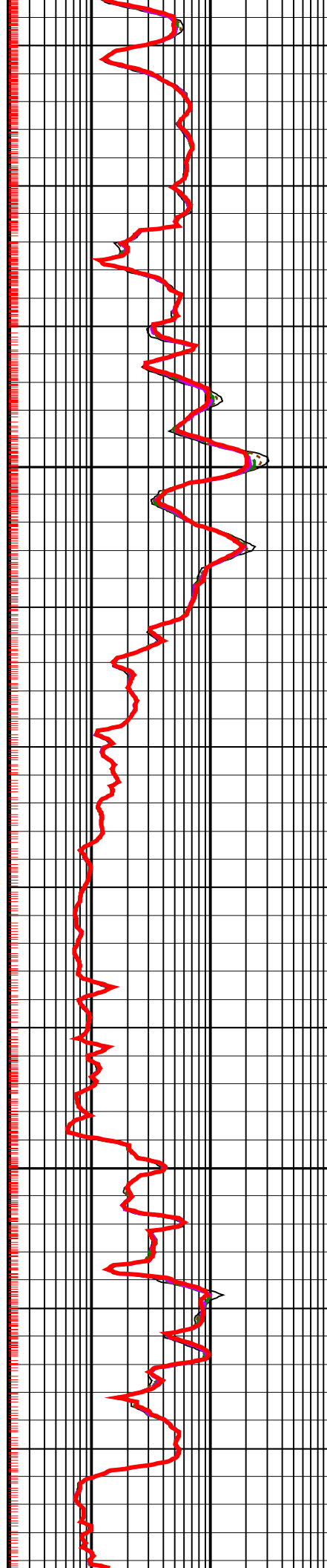

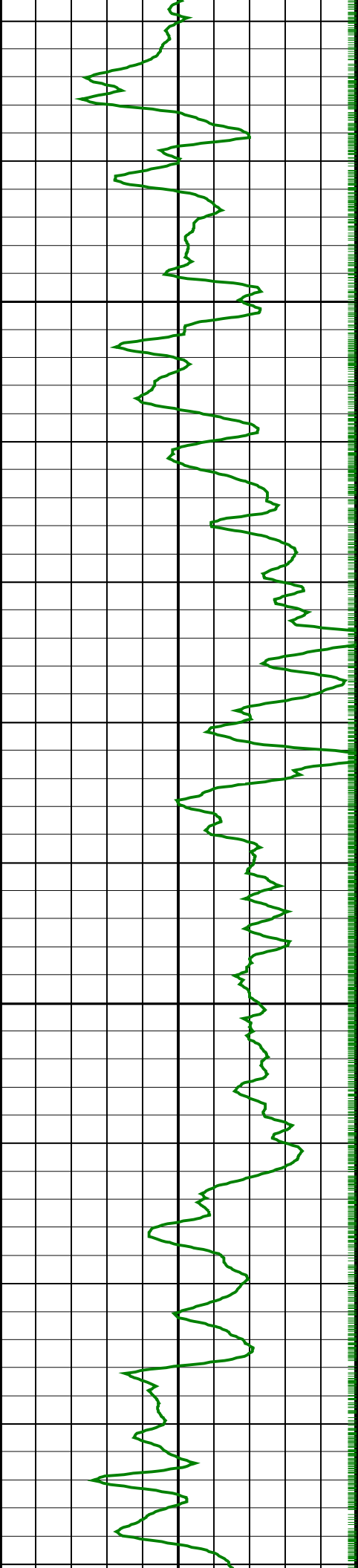

2500

2525

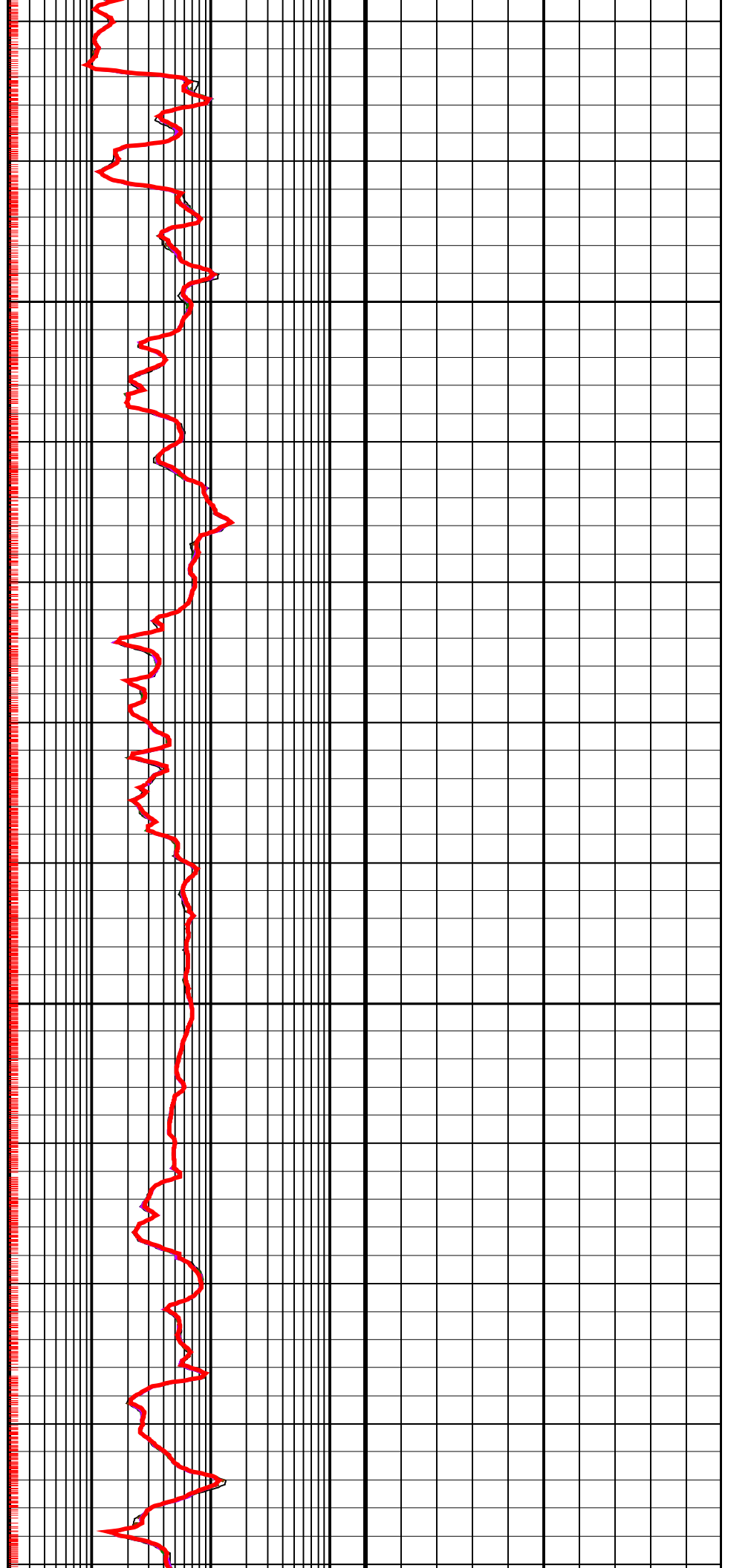

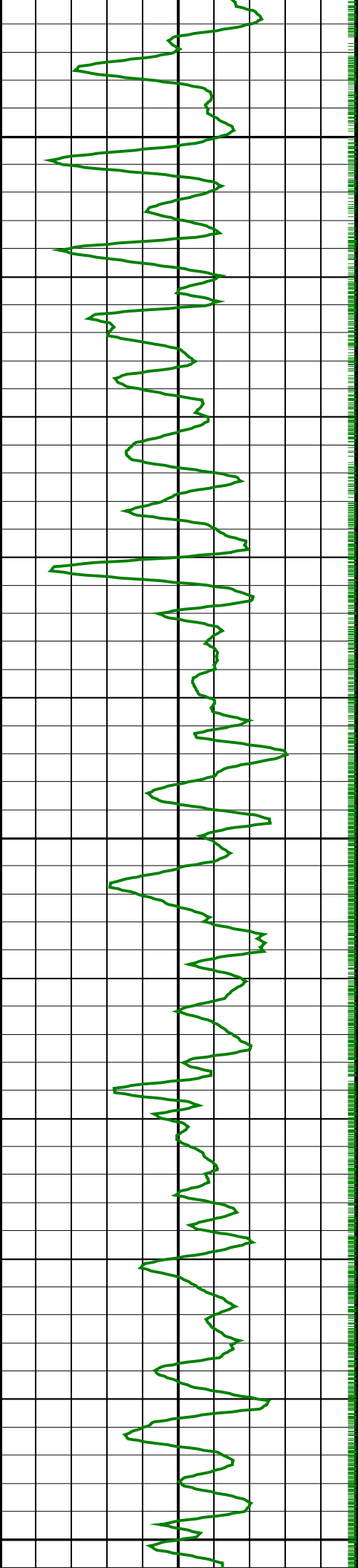

2550

2575

2600

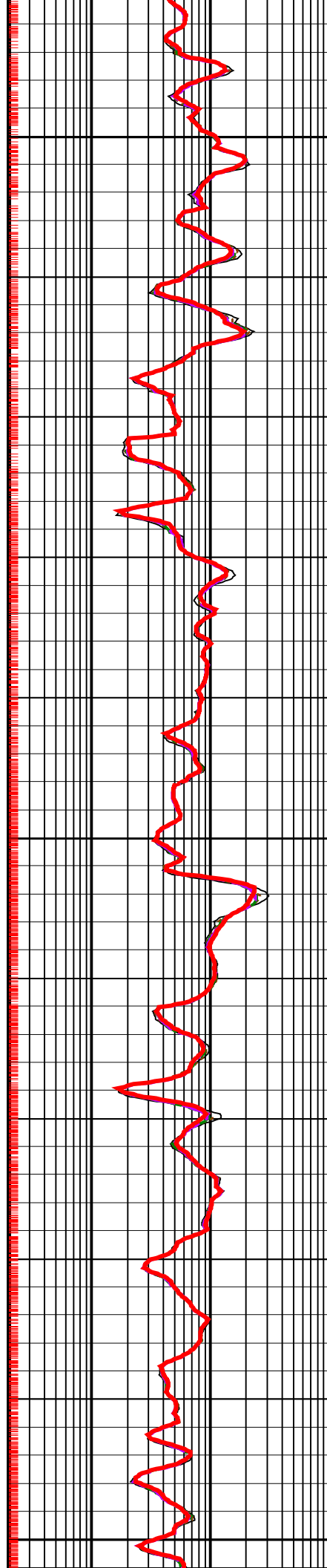

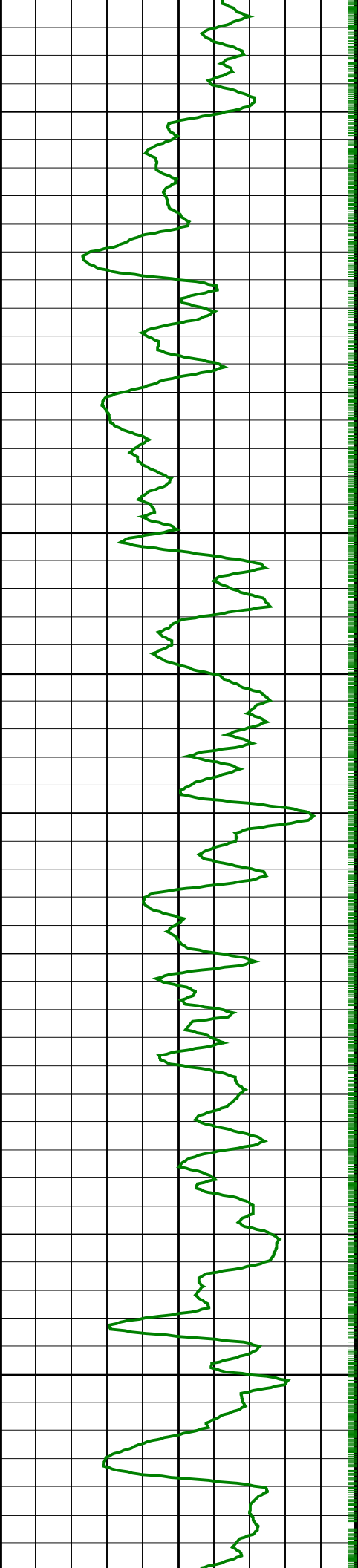

2625

2650

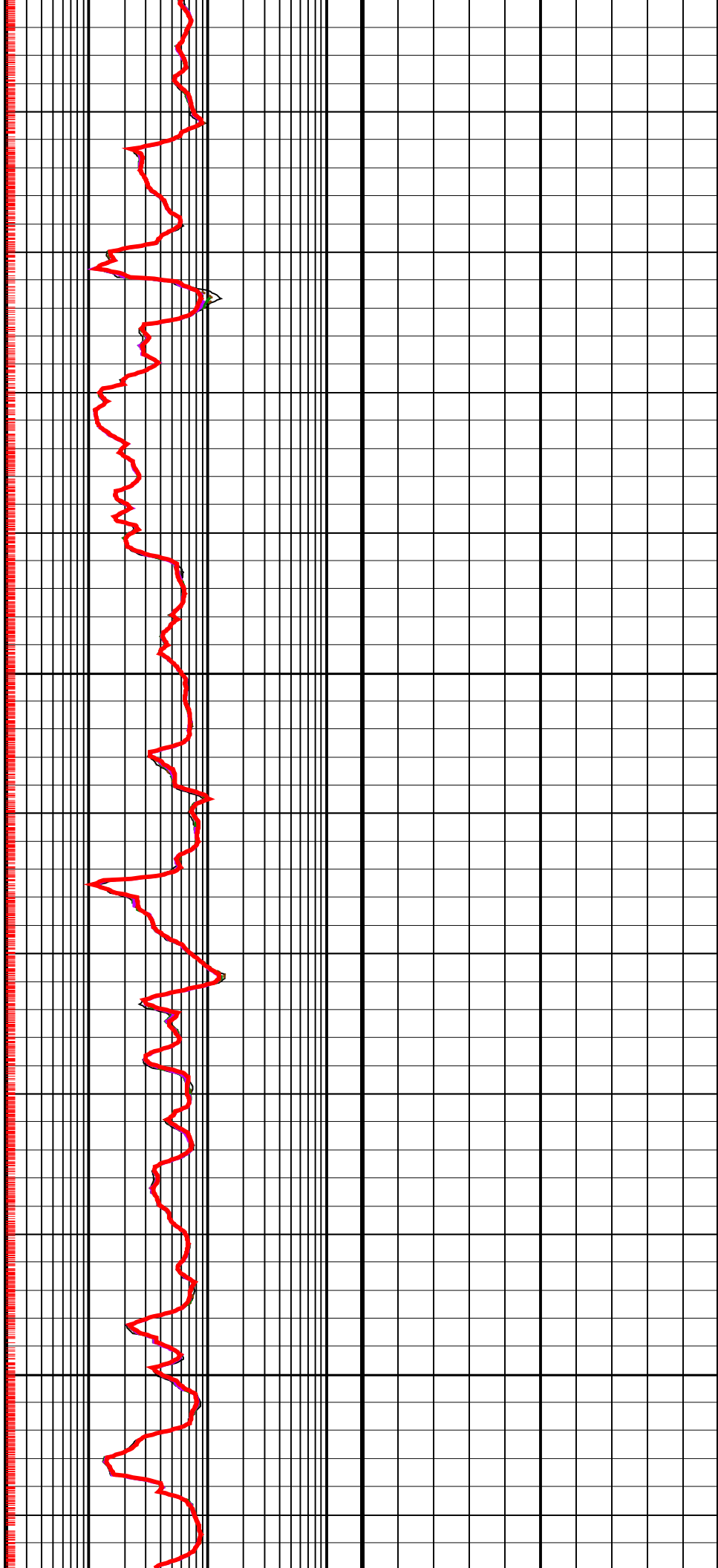

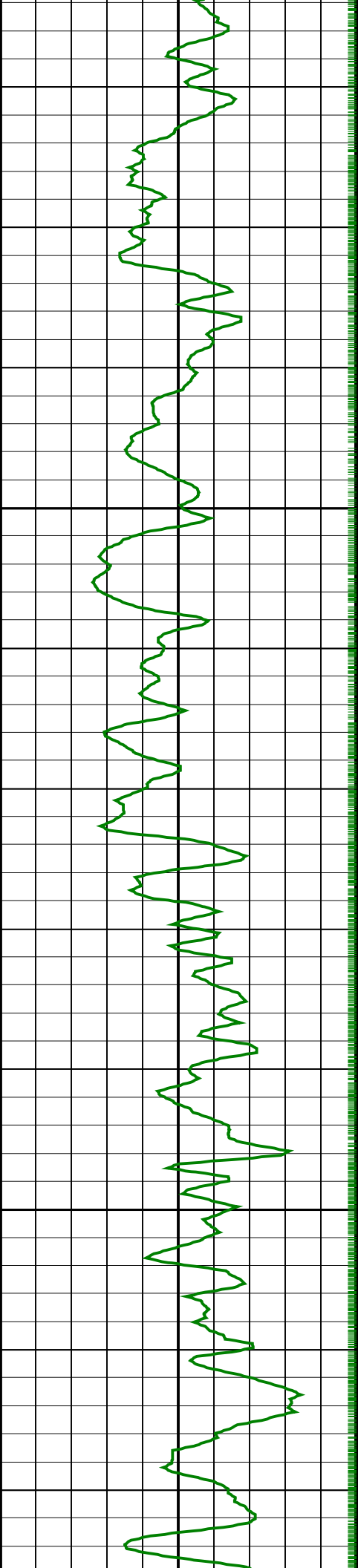

2675

2700

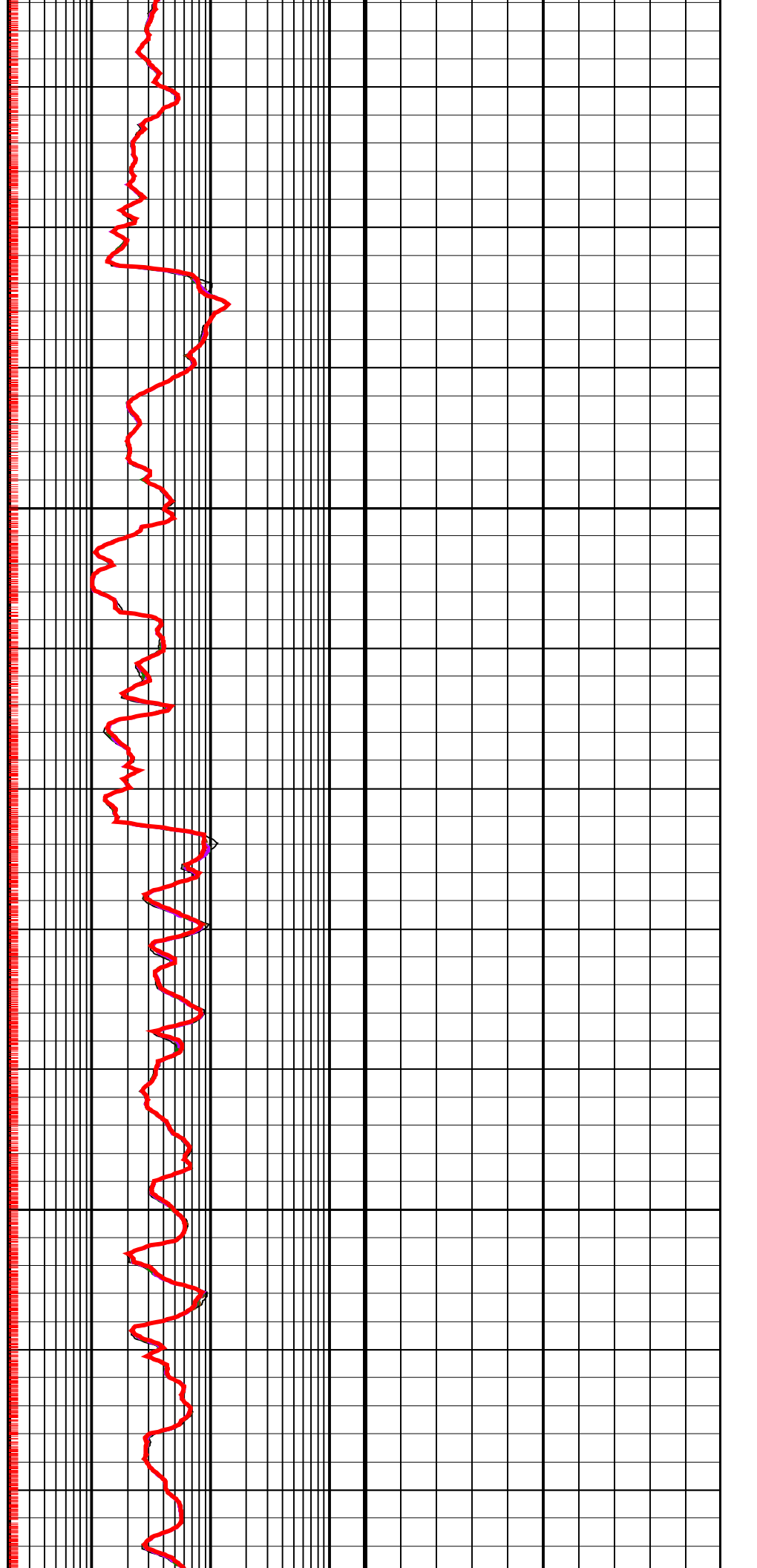

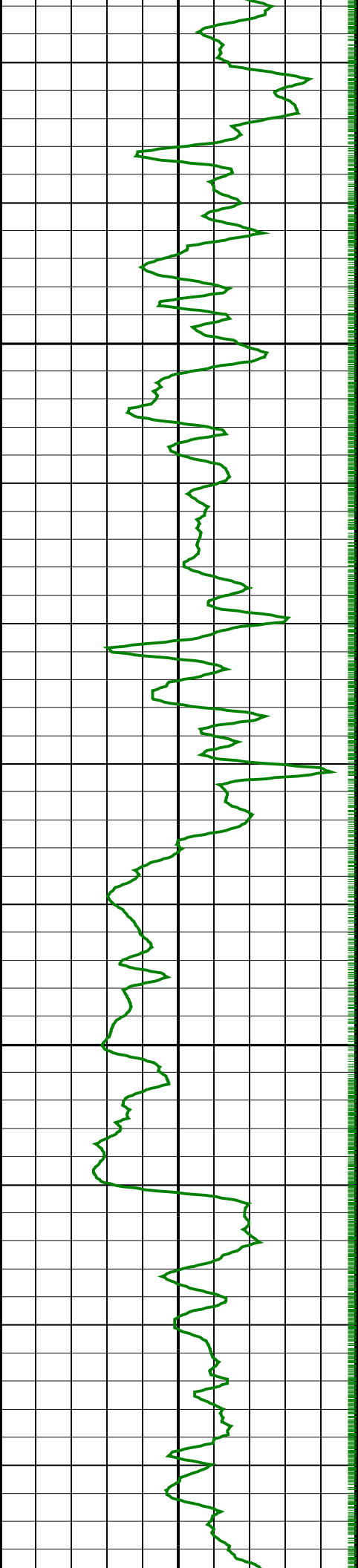

2725

2750

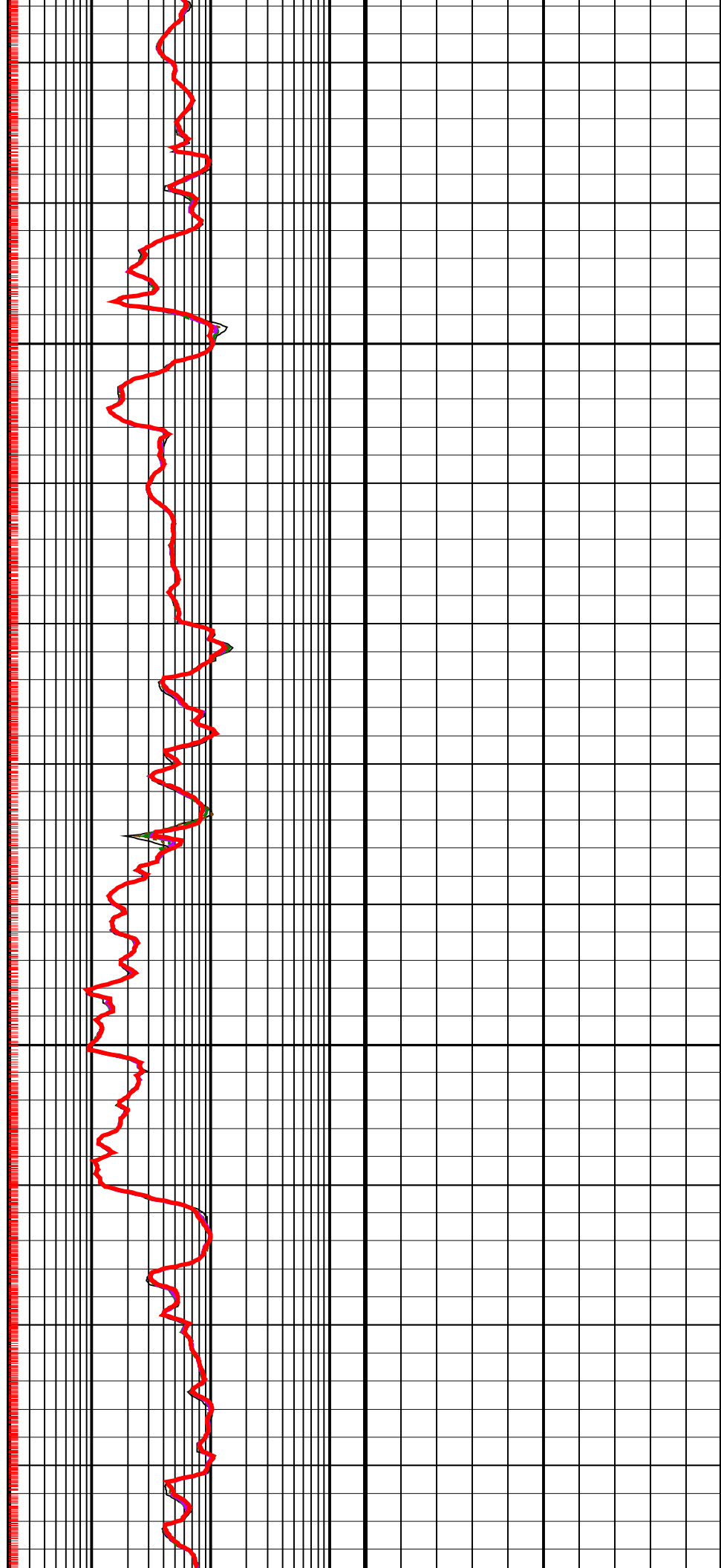

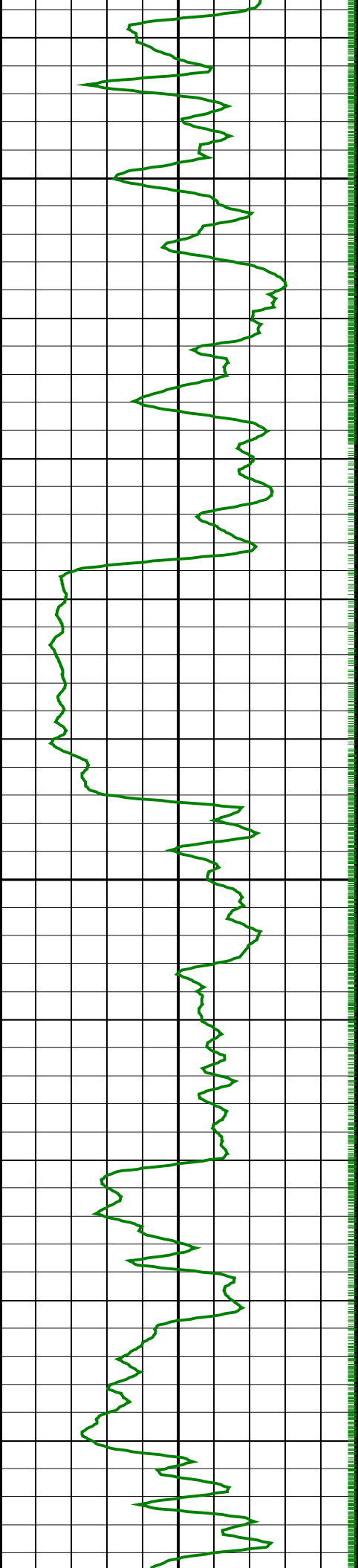

2775

2800

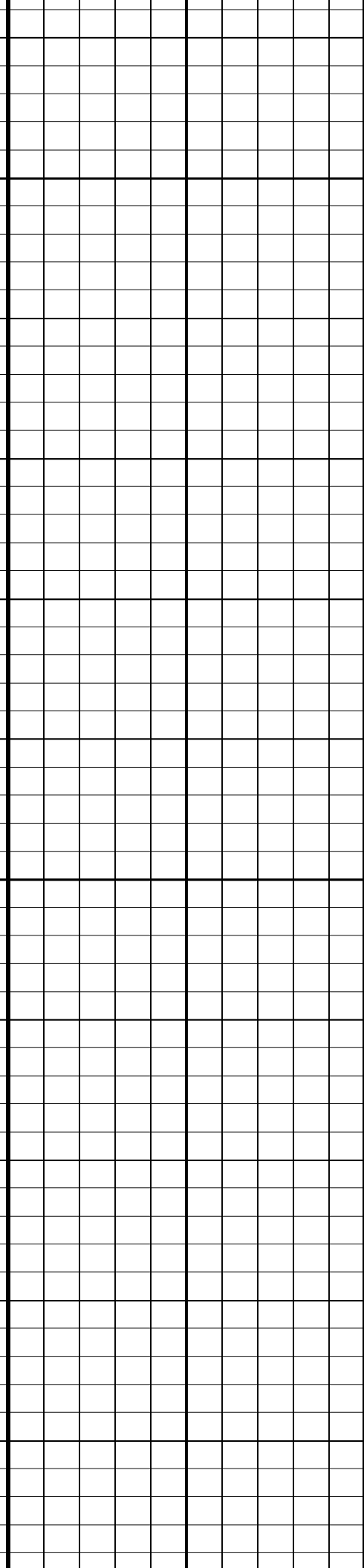
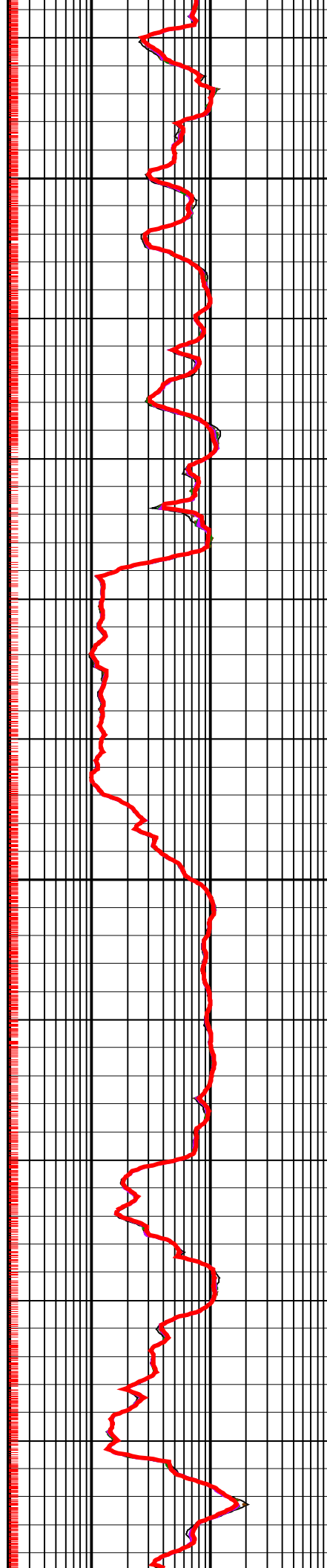

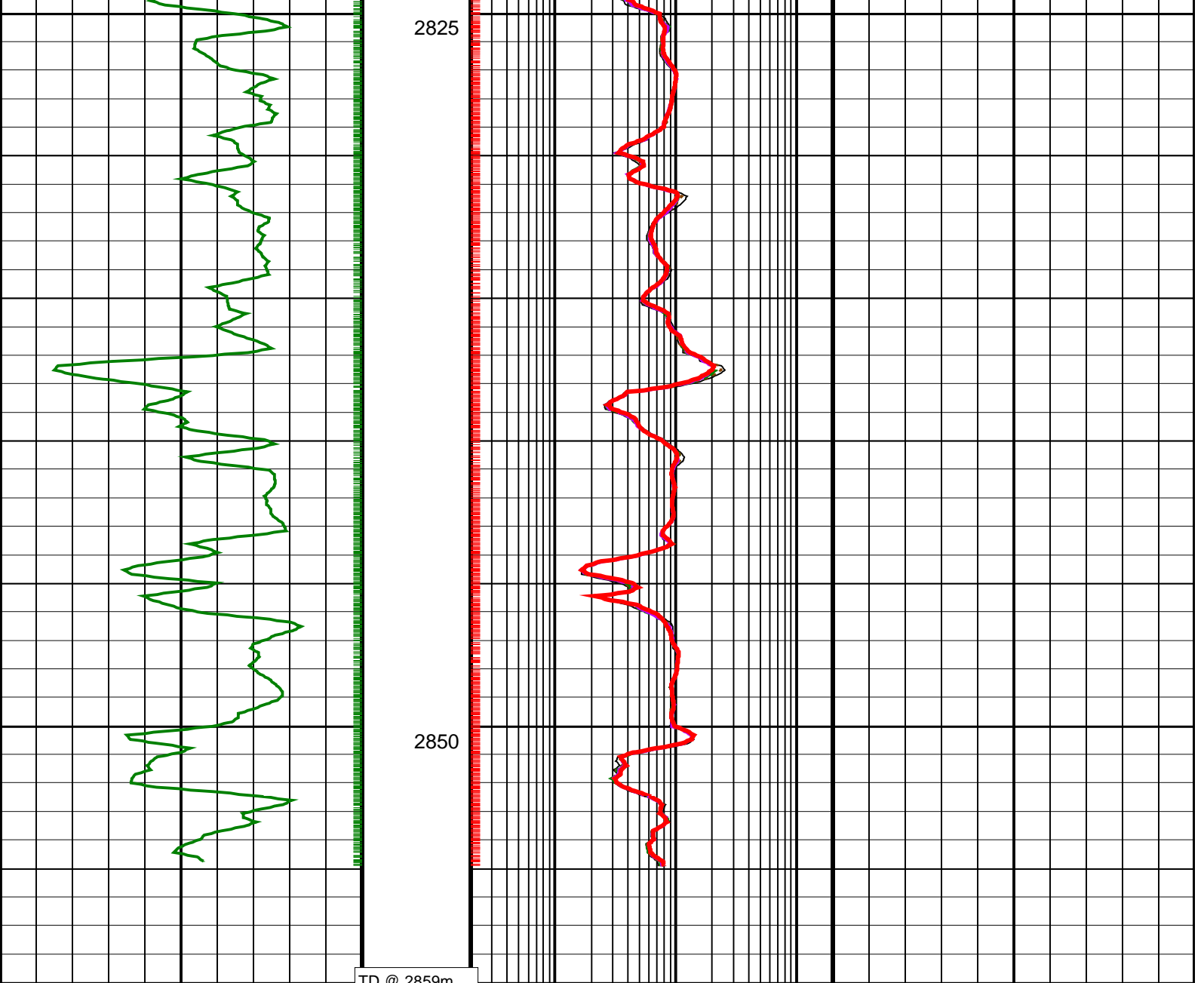

TD @ 2859m

<p>Density Time After Bit (TAB_DEN) (HR)</p> <p>0 10</p>	<p>ADN Rotational Speed (RPM_ADN) (RPM)</p> <p>0 250</p>	<p>ARC Phase-Shift Resistivity 16-in. at 2 MHz (P16H) (OHMM)</p> <p>0.2 200</p>	<p>Bulk Density (RHOB) (G/C3)</p> <p>1.95 2.95</p>
<p>Horizontal Hole Diameter (HORD) (IN)</p> <p>6 16</p>		<p>ARC Phase-Shift Resistivity 22-in. at 2 MHz (P22H) (OHMM)</p> <p>0.2 200</p>	<p>Thermal Neutron Porosity (TNPH) (PU)</p> <p>45 -15</p>
<p>Vertical Hole Diameter (VERD) (IN)</p> <p>6 16</p>		<p>ARC Phase-Shift Resistivity 28-in. at 2 MHz (P28H) (OHMM)</p> <p>0.2 200</p>	<p>Photoelectric Factor (PEF) (----</p> <p>0 10</p>
<p>ARC Gamma Ray (GR_ARC) (GAPI)</p> <p>0 200</p>		<p>ARC Phase-Shift Resistivity 34-in. at 2 MHz (P34H) (OHMM)</p> <p>0.2 200</p>	<p>Bulk Density Correction (DRHO) (G/C3)</p> <p>-0.25 0.25</p>
<p>Rate of Penetration, Averaged over Last 5ft (ROP5_RM) (M/HR)</p> <p>200 0</p>		<p>ARC Phase-Shift Resistivity 40-in. at 2 MHz (P40H) (OHMM)</p> <p>0.2 200</p>	<p>Gas Area From ADN/RHOB/DEPTH to ADN/TNPH/DEPTH</p>

PIP SUMMARY

Density Samples †

† ARC Gamma Ray Samples

Neutron Samples †

IDEAL Version: ID13_0C_11
IDF